

COLLEGE OF COASTAL GEORGIA

BRUNSWICK, GA 31520

04/02/2024

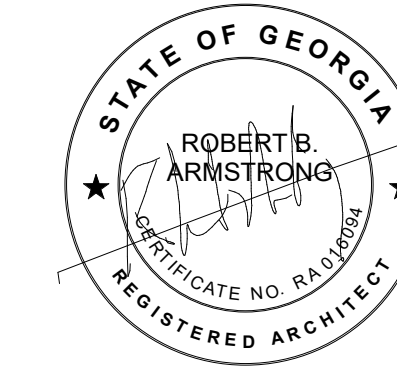

PERMIT SUBMITTAL

AV & THEATRICAL
LIGHTING CONTROLS



STAGEFRONT
6 SOUTHERN OAKS DRIVE
SAVANNAH, GA 31405

LIGHTING
CONSULTANT



CD+M LIGHTING DESIGN GROUP
2392 PARKLAKE DRIVE, SUITE 610
ATLANTA, GA 30345

ACOUSTICS



LSTN CONSULTANTS
76 BEAVER STREET, 2ND FLOOR
NEW YORK, NEW YORK 10005

THEATER
CONSULTANT - DESIGN



THEATRE PROJECTS
240 W 40TH STREET, SUITE 305
NEW YORK, NEW YORK 10018

ARCHITECTURE, STRUCTURAL AND CIVIL



329 Commercial Drive, Savannah, GA 31406 / T: 912.354.4626
SAVANNAH • ATLANTA • STATESBORO • COLUMBIA • CHARLESTON • NASHVILLE
www.husseygaybell.com

MEP / FP ENGINEERS



DULOHERY WEEKS
10 CHATHAM CENTER SOUTH DRIVE,
SUITE 200
SAVANNAH, GA 31405

LV ENGINEERS



J & A ENGINEERING CONSULTANTS
4994 LOWER ROSWELL ROAD, SUITE ONE
MARIETTA, GEORGIA 30069
PHONE: (770) 817-4220

PROGRAM
MANAGER



PDC SOLUTIONS LLC
2451 CLIMBERLAND PARKWAY SE SUITE 3226
ATLANTA, GA 30339

CONSTRUCTION
MANAGER



McKNIGHT CONSTRUCTION
635 NW FRONTAGE ROAD
AUGUSTA, GA 30607

COPYRIGHT © 2024 MCKNIGHT CONSTRUCTION. This Drawing is the property of J&A ENGINEERING CONSULTANTS, and is not to be reproduced or copied in whole or in part. It is not to be used on any other project. Do not scale dimensions from prints. Plans and details are not always drawn to scale. Use dimensions given to control the Architect for further clarifications. DATE: 04/02/2024

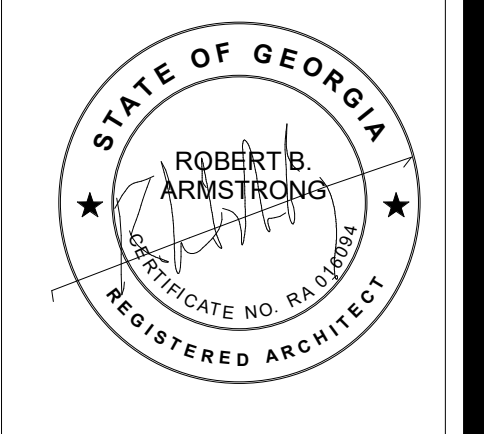

HUSSEY GAY BELL
Established 1958

329 Commercial Drive, Savannah, GA 31406 T: 912.354.4626

REVISIONS	

DESIGNED	DRAWN	CHECKED
DATE:	04/02/2024	
JOB NO.:	222300701	
SCALE:	AS NOTED	

COLLEGE OF COASTAL GEORGIA
CENTER FOR THE ARTS
BRUNSWICK, GA 31520

ARCHITECTURAL SITE PLAN

DRAWING NUMBER
A00.01

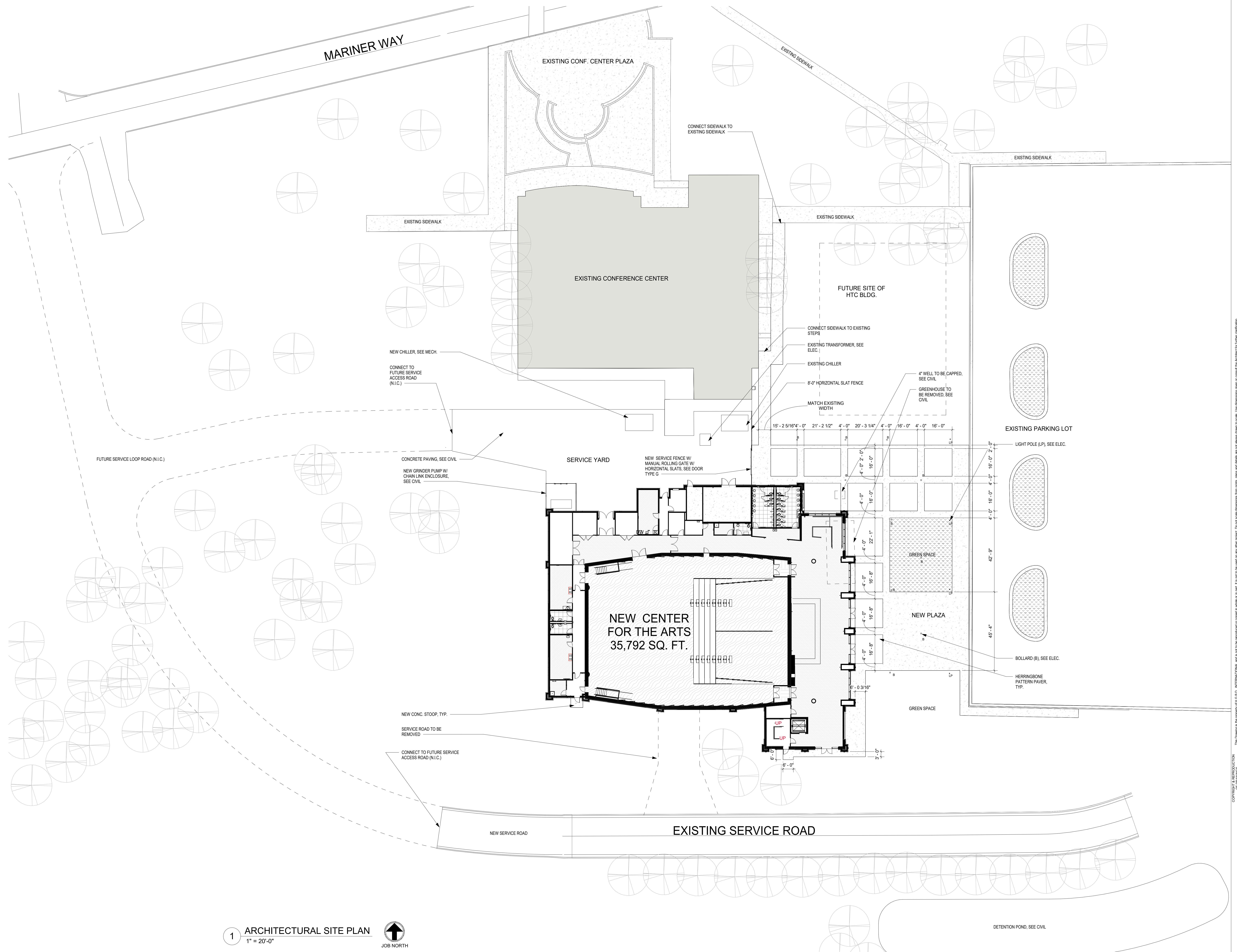

1 ARCHITECTURAL SITE PLAN
1" = 20'-0"
JOB NORTH

PERMIT SUBMITTAL

This drawing is the property of H.G.B. and is not to be reproduced or copied in whole or in part. It is not to be used on any other project. Do not make alterations to this plan and details are not always drawn to scale. Use dimensions given to control the location for further construction.
 COPYRIGHT & REPRODUCTION OF DRAWINGS

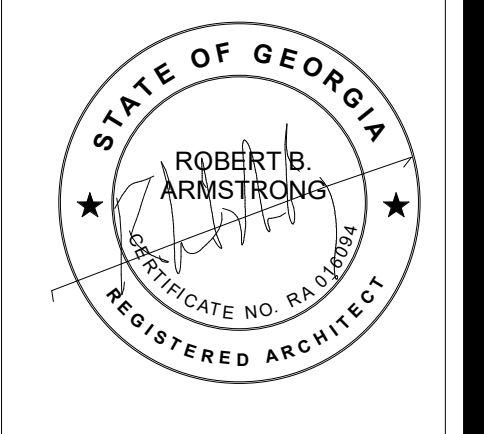

HUSSEY GAY BELL
Established 1958

329 Commercial Drive, Savannah, GA 31406 T: 912.354.4626

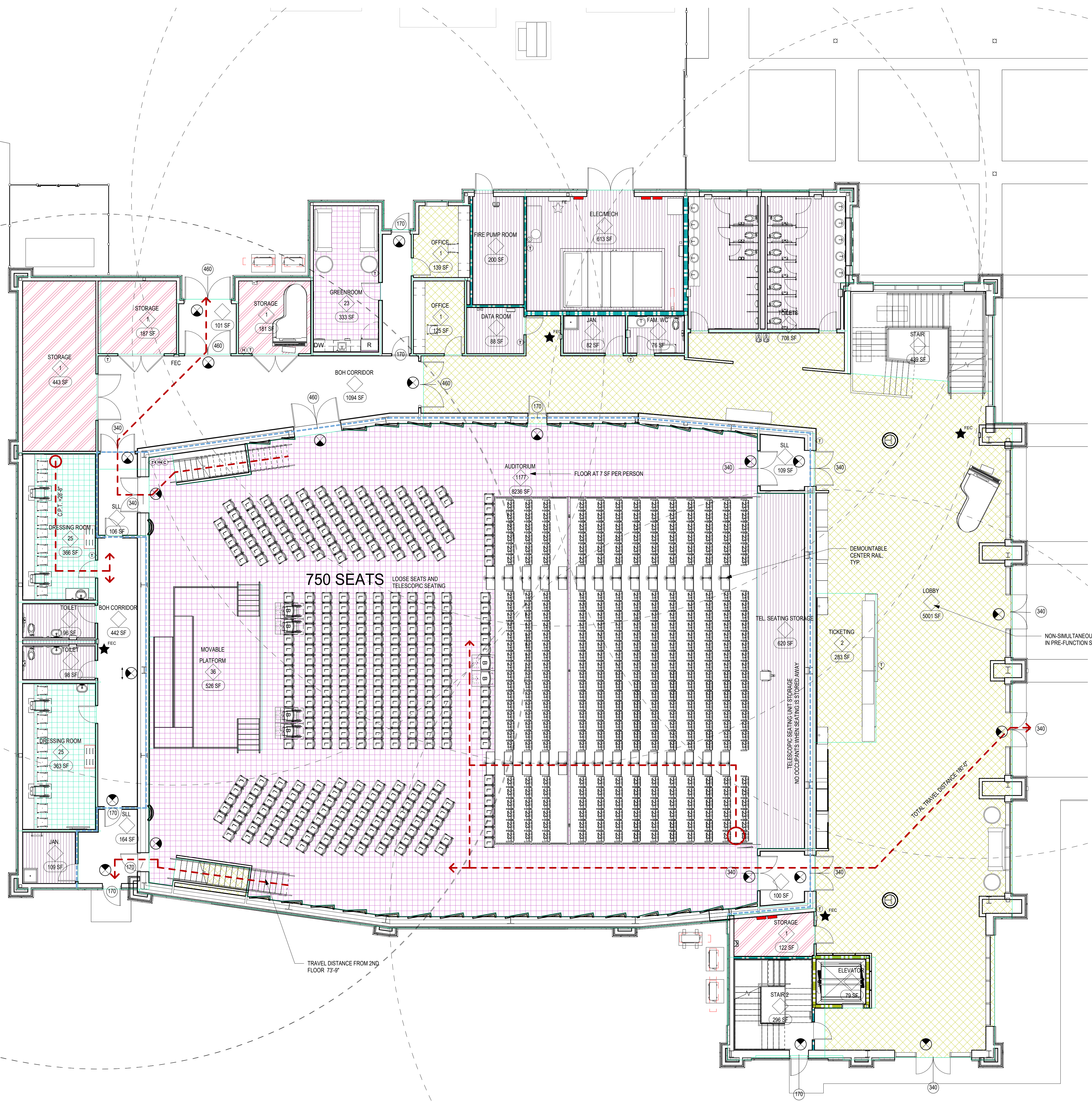

Occupancy Class Legend

- A-1
- A-3
- B
- S-1
- U

AREA USE	OCC. COUNT	WATER CLOSETS		LAVATORIES		DRINKING FOUNTAINS	
		F	M	F	M	F	M
ASSEMBLY	1514	11.6	6.1	3.8	3.8	3.0	3.0
ASSEMBLY STAGE	35	0.3	0.1	0.1	0.1	0.1	0.1
BUSINESS	6	0.1	0.1	0.1	0.1	0.0	0.0
STORAGE	2	0.0	0.0	0.0	0.0	0.0	0.0
UTILITY/MISC.	1	0.0	0.0	0.0	0.0	0.0	0.0
Grand Total:	81	12.0	6.3	3.9	3.9	3.1	3.1

PROVIDED 1ST FLOOR:	9	8	8	7	2
PROVIDED 2ND FLOOR:	3	3	2	2	2
TOTAL	12	11	10	9	4

LIFE SAFETY PLAN LEGEND

- NON RATED PARTITION
- SMOKE RESISTIVE PARTITION
- TRAVEL DISTANCE
- 1 HOUR PARTITION
- 2 HOUR PARTITION
- AREA NAME
- NUMBER OF OCCUPANTS
- SQUARE FOOTAGE
- NUMBER IN SYMBOL INDICATES EXIT CAPACITY
- FIRE EXTINGUISHER CABINET LOCATION
- FIRE EXTINGUISHER - WALL MOUNT LOCATION

OCCUPANCY LOAD TABLE			
AREA USE	AREA	OCC. LOAD	OCC. COUNT
FIRST FLOOR LEVEL			
ASSEMBLY	2880 SF		0
ASSEMBLY STAGE	14337 SF	<varies>	1250
BUSINESS	526 SF	15 SF	35
STORAGE	548 SF	150 SF	4
STORAGE	944 SF	500 SF	2
UTILITY/MISC.	2689 SF		0
LEVEL 2 FLOOR PLAN			
ASSEMBLY	1512 SF		0
BUSINESS	4212 SF	15 SF	294
UTILITY/MISC.	2795 SF		0
UTILITY/MISC.	1254 SF		0
LEVEL 3 CATWALK			
BUSINESS	1676 SF		0
STORAGE	363 SF	150 SF	2
STORAGE	142 SF	500 SF	0
UTILITY/MISC.	2115 SF	<varies>	1
Grand Total:	35792 SF		1558

1 LEVEL 01 LIFE SAFETY PLAN
1/8" = 1'-0"

COLLEGE OF COASTAL GEORGIA
CENTER FOR THE ARTS
BRUNSWICK, GA 31520
LIFE SAFETY PLAN - LEVEL 1

DRAWING NUMBER

A00.11

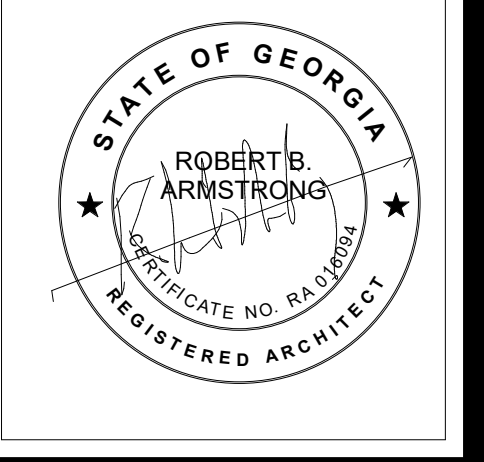

HUSSEY GAY BELL
Established 1958

329 Commercial Drive, Savannah, GA 31406 T: 912.354.4626

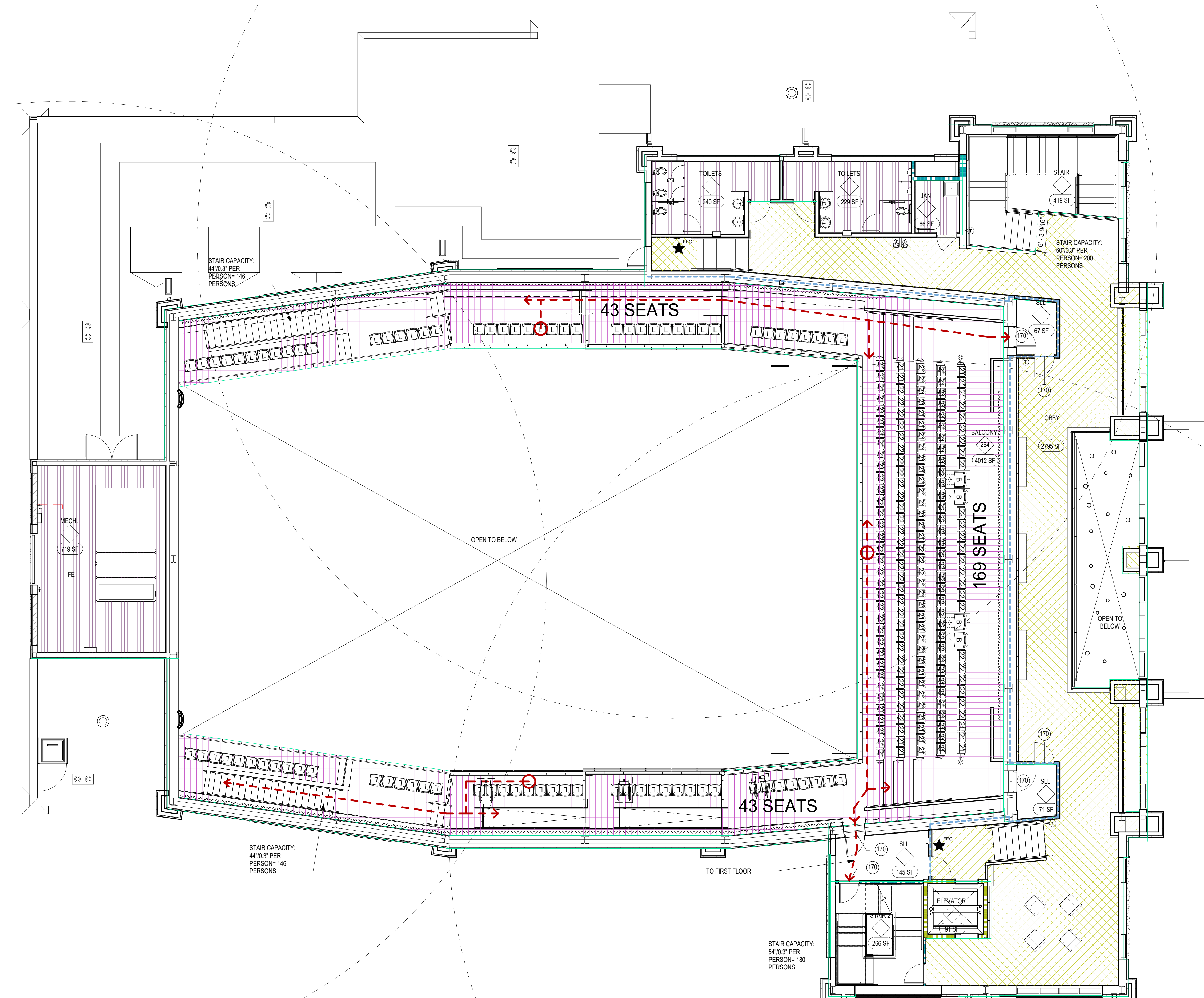

Occupancy Class Legend

[Pink Box]	A-1
[Yellow Box]	B
[White Box]	U

AREA USE	OCC. COUNT	WATER CLOSETS		LAVATORIES		DRINKING FOUNTAINS	
		M	F	M	F	M	F
0	0	0.0	0.0	0.0	0.0	0.0	0.0
ASSEMBLY	1511	11.6	6.0	3.8	3.8	3.0	3.0
ASSEMBLY STAGE	35	0.3	0.1	0.1	0.1	0.1	0.1
BUSINESS	6	0.1	0.1	0.1	0.1	0.0	0.0
STORAGE	2	0.0	0.0	0.0	0.0	0.0	0.0
UTILITY/MISC.	1	0.0	0.0	0.0	0.0	0.0	0.0
Grand total:	81	15.66	12.0	6.3	3.9	3.9	3.1

PROVIDED 1ST FLOOR:	9	8	8	7	2
PROVIDED 2ND FLOOR:	3	3	2	2	2
TOTAL:	12	11	10	9	4

LIFE SAFETY PLAN LEGEND

- NON RATED PARTITION
- SMOKE RESISTIVE PARTITION
- - - TRAVEL DISTANCE
- 1 HOUR PARTITION
- 2 HOUR PARTITION
- AREA NAME — AREA NAME
- NUMBER OF OCCUPANTS
- SQUARE FOOTAGE
- NUMBER IN SYMBOL INDICATES EXIT CAPACITY
- ★ FIRE EXTINGUISHER CABINET LOCATION
- ☆ FIRE EXTINGUISHER - WALL MOUNT LOCATION

OCCUPANCY LOAD TABLE

AREA USE	AREA	OCC. LOAD	OCC. COUNT
FIRST FLOOR LEVEL			
ASSEMBLY	2930 SF		0
ASSEMBLY STAGE	14299 SF	<varies>	1247
BUSINESS	548 SF	150 SF	4
STORAGE	932 SF	500 SF	2
UTILITY/MISC.	2689 SF		0
LEVEL 2 FLOOR PLAN			
ASSEMBLY	1512 SF		0
BUSINESS	4012 SF	15 SF	284
UTILITY/MISC.	2795 SF		0
LEVEL 3 CATWALK			
BUSINESS	363 SF	150 SF	2
STORAGE	142 SF	500 SF	0
UTILITY/MISC.	2115 SF	<varies>	1
Grand total:	35792 SF		1558

1 LEVEL 2 FLOOR PLAN
1/8" = 1'-0"
JOB NORTH

REVISIONS:

DESIGNED	DRAWN	CHECKED
Designer	Author	Checker
DATE: 04/02/2024	JOB NO. 222300701	SCALE: AS NOTED

COLLEGE OF COASTAL GEORGIA
CENTER FOR THE ARTS
BRUNSWICK, GA 31520
LIFE SAFETY PLAN - LEVEL 2

DRAWING NUMBER
A00.12

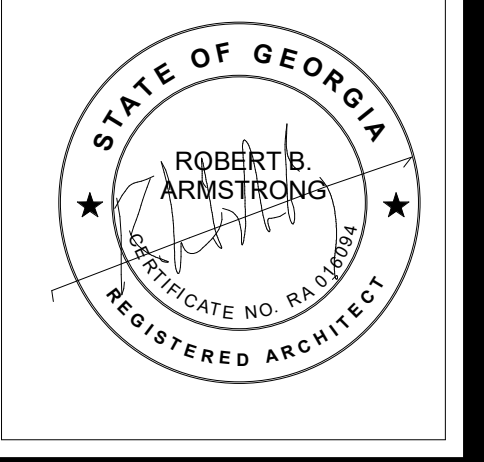

HUSSEY GAY BELL
Established 1958

329 Commercial Drive, Savannah, GA 31406 T: 912.354.4626

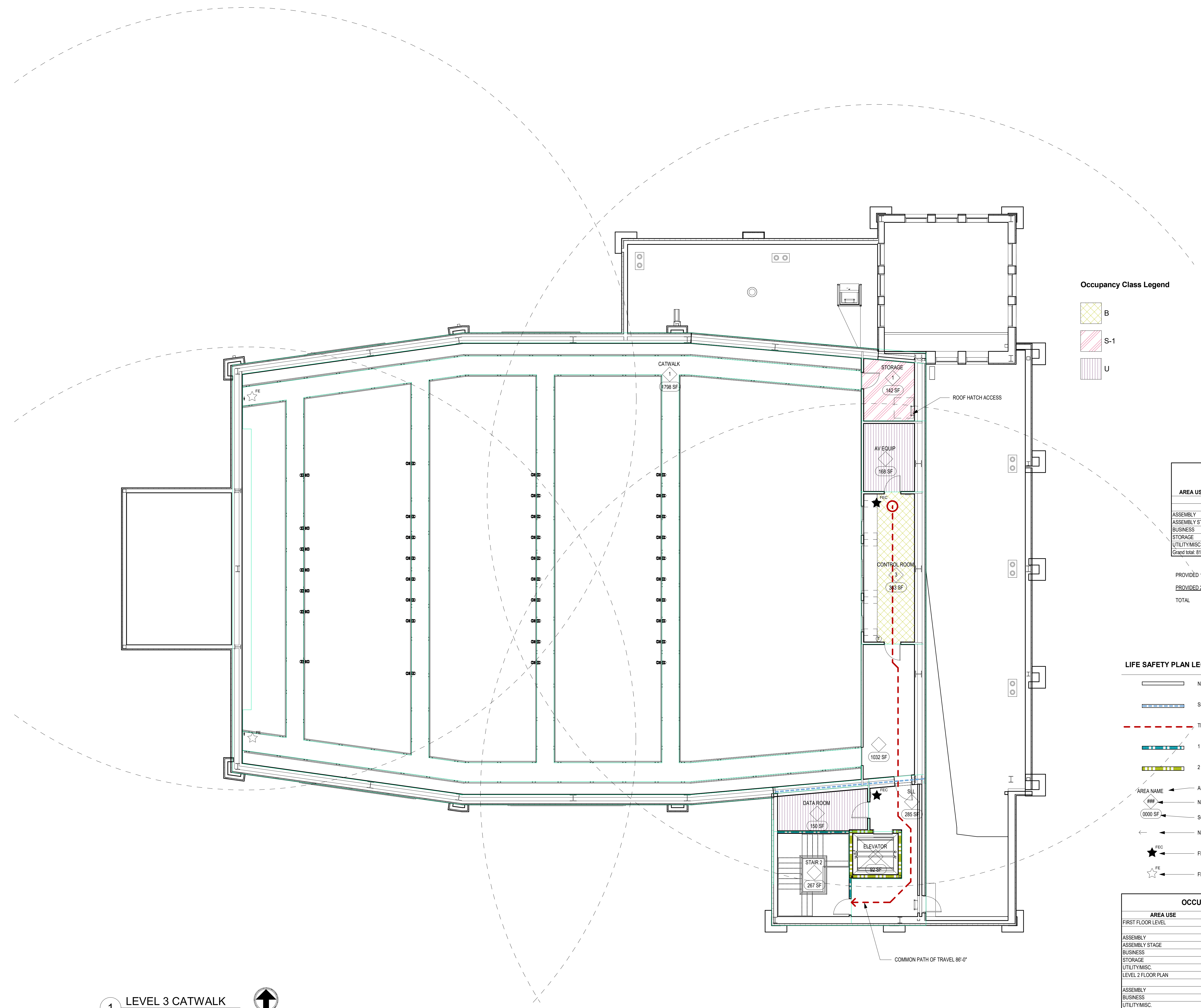

Occupancy Class Legend

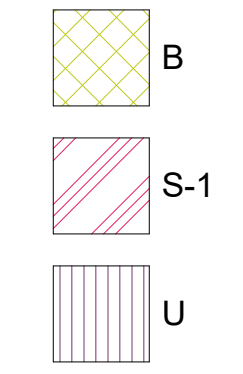

AREA USE	OCC. COUNT	WATER CLOSETS		LAVATORIES		DRINKING FOUNTAINS	
		L	M	L	M	COUNT	COUNT
ASSEMBLY	1511	0.0	0.0	0.0	0.0	0.0	0.0
ASSEMBLY STAGE	35	0.3	0.1	0.1	0.1	0.1	0.1
BUSINESS	6	0.1	0.1	0.1	0.1	0.0	0.0
STORAGE	2	0.0	0.0	0.0	0.0	0.0	0.0
UTILITY/MISC.	1	0.0	0.0	0.0	0.0	0.0	0.0
Grand total:	81	1556	12.0	6.3	3.9	3.9	3.1

PROVIDED 1ST FLOOR:	9	8	8	7	2
PROVIDED 2ND FLOOR:	3	3	2	2	1
TOTAL	12	11	10	9	4

LIFE SAFETY PLAN LEGEND

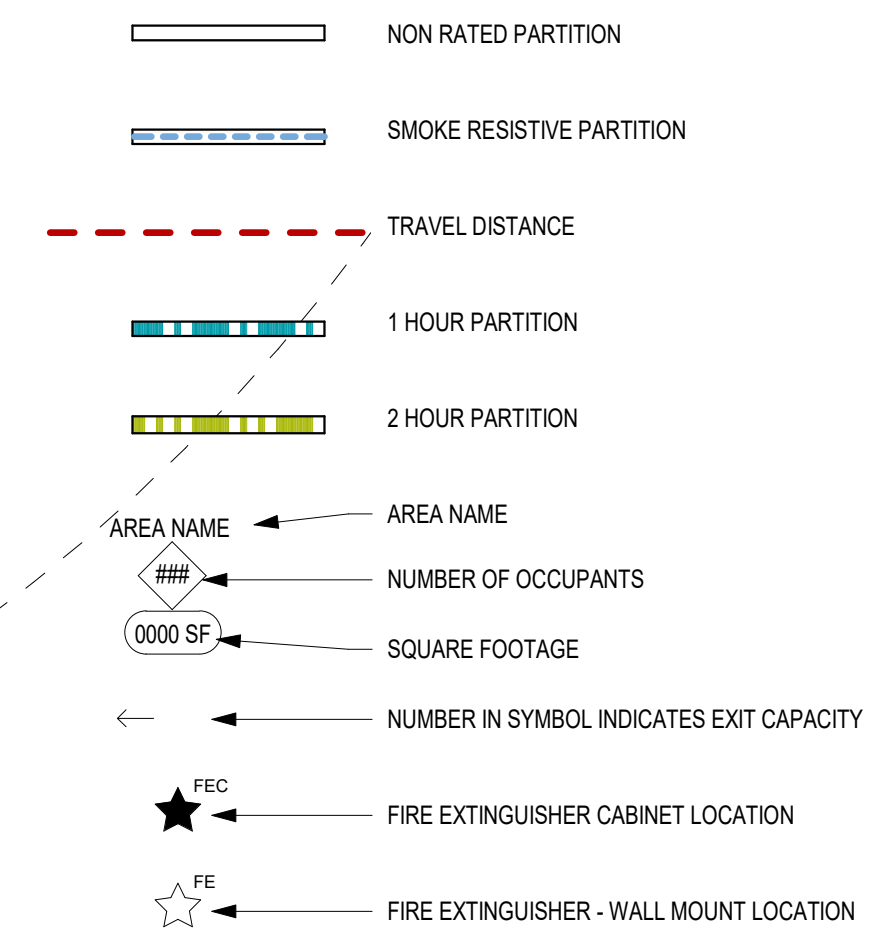

OCCUPANCY LOAD TABLE			
AREA USE	AREA	OCC. LOAD	OCC. COUNT
FIRST FLOOR LEVEL			
	2930 SF		0
ASSEMBLY	14299 SF	<varies>	1247
ASSEMBLY STAGE	526 SF	15 SF	35
BUSINESS	648 SF	150 SF	4
STORAGE	932 SF	500 SF	2
UTILITY/MISC.	2689 SF		0
LEVEL 2 FLOOR PLAN			
	1512 SF		0
ASSEMBLY	4212 SF	15 SF	284
BUSINESS	2795 SF		0
UTILITY/MISC.	1254 SF		0
LEVEL 3 CATWALK			
	1676 SF		0
BUSINESS	363 SF	150 SF	2
STORAGE	142 SF	500 SF	0
UTILITY/MISC.	2115 SF	<varies>	1
Grand total:	35792 SF		1556

1 LEVEL 3 CATWALK
1/8" = 1'-0"
JOB NORTH

REVISIONS:

NO.	DATE	DESCRIPTION

DESIGNED	DRAWN	CHECKED
Designer	Author	Checker
DATE: 04/02/2024	JOB NO. 222300701	SCALE: AS NOTED

COLLEGE OF COASTAL GEORGIA
CENTER FOR THE ARTS
BRUNSWICK, GA 31520
LIFE SAFETY PLAN - CATWALK

DRAWING NUMBER

A00.13

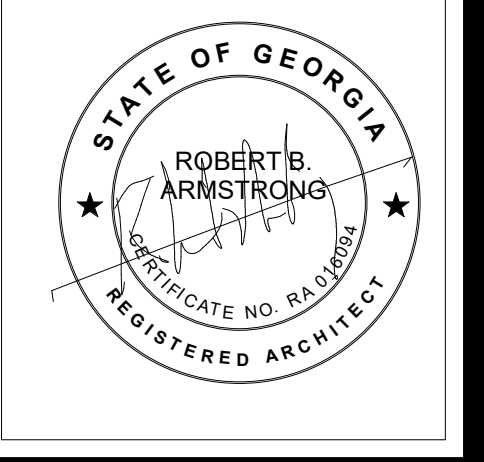

HUSSEY GAY BELL
Established 1958

329 Commercial Drive, Savannah, GA 31406 T: 912.354.4626

LEGEND

A = INDICATES REFERENCED WALL TYPE
 C = CONCRETE MASONRY UNIT OR CEILING
 M = METAL STUD FRAMING
 W = WOOD STUD FRAMING
 T = TOILET PARTITION
 I = INSULATION ABOVE CEILING

4 = 4" CMU OR 3 5/8" METAL STUDS OR 2X4 WOOD STUDS
 6 = 6" CMU OR 6" METAL STUD OR 2X6 WOOD STUDS
 8 = 8" CMU OR 8" METAL STUD OR 2X8 WOOD STUDS

WALL TYPE MARKER	AM4 AM6	BM4 BM6 BM8	CM4 CM6	DM4 DM4s DM6	EM4 EM6 EM8	FM1 FM2
WALL SECTION	<p>APPLY 1/8" DEPTH ACOUSTIC SPRAY OVERLAPPING 1/2" MIN ONTO DECK AND WALL SUBSTRATES (BASIS OF DESIGN OR SIM. H.L.T.I. CP 572 FOR NON FR WALLS IN ACCORDANCE W/ UL DTL. HW-D-0942)</p> <p>FLOOR, DECK OR STRUCTURE, SEE STRUCTURAL</p> <p>CAULK BOTH SIDES</p> <p>SOUND ATTENUATION FULL HEIGHT OF WALL</p> <p>SEE REFLECTED CEILING PLAN FOR SCHED. CEILING</p> <p>METAL STUDS W/ GYPSUM BOARD BOTH SIDES</p> <p>ANCHOR STUDS TO SLAB COORD W/ STRUCT.</p> <p>BASE & FLOORING AS SCHED.</p> <p>CONC. SLAB, SEE STRUCT. DWGS.</p> <p>ACOUSTIC SEALANT BOTH SIDES, BASIS OF DESIGN OR SIM. H.L.T.I. CP 506 FOR NON FR WALLS</p>	<p>SCHEDULED FLOOR OR ROOF DECK</p> <p>SAFING & CAULK BOTH SIDES</p> <p>SOUND ATTENUATION FULL HEIGHT OF WALL</p> <p>SEE REFLECTED CEILING PLAN FOR SCHED. CEILING</p> <p>METAL STUDS PER UL #465 & STRUCTURAL DWGS. W/ STRUCT. & UL #465 INSTRUCTIONS</p> <p>ANCHOR STUDS TO SLAB COORD W/ STRUCT. & UL #465 INSTRUCTIONS</p> <p>BASE & FLOORING AS SCHED.</p> <p>CONC. SLAB, SEE STRUCT. DWGS.</p> <p>ACOUSTIC SEALANT BOTH SIDES, BASIS OF DESIGN OR SIM. H.L.T.I. CP 605 B/W FOR FR WALLS</p>	<p>HEAD OF WALL 2 HR UL DESIGN: HW-D-0946</p> <p>SCHEDULED FLOOR OR ROOF DECK</p> <p>MINERAL WOOL INSULATION</p> <p>Elastomeric SPRAY FIRESTOP</p> <p>CAULK BOTH SIDES</p> <p>SOUND ATTENUATION FULL HEIGHT OF WALL</p> <p>SEE REFLECTED CEILING PLAN FOR SCHED. CEILING</p> <p>CH STUD</p> <p>1" FIRE SHIELD SHAFTLINER</p> <p>2 LAYERS OF 5/8" FIRE SHIELD GYP. BOB.</p> <p>CONC. SLAB, SEE STRUCT. DWGS.</p> <p>ACOUSTIC SEALANT BOTH SIDES, BASIS OF DESIGN OR SIM. H.L.T.I. CP 605 B/W FOR FR WALLS</p>	<p>FLOOR, DECK OR STRUCTURE, SEE STRUCTURAL</p> <p>CAULK BOTH SIDES</p> <p>SOUND ATTENUATION FULL HEIGHT OF WALL</p> <p>SEE REFLECTED CEILING PLAN FOR SCHED. CEILING</p> <p>METAL STUDS W/ 2 LAYERS OF 5/8" TYPE X GYPSUM BOARD BOTH SIDES</p> <p>ANCHOR STUDS TO SLAB COORD W/ STRUCT.</p> <p>BASE & FLOORING AS SCHED.</p> <p>CONC. SLAB, SEE STRUCT. DWGS.</p> <p>ACOUSTIC SEALANT BOTH SIDES, BASIS OF DESIGN OR SIM. H.L.T.I. CP 506 FOR NON FR WALLS</p>	<p>APPLY 1/8" DEPTH ACOUSTIC SPRAY OVERLAPPING 1/2" MIN ONTO DECK AND WALL SUBSTRATES (BASIS OF DESIGN OR SIM. H.L.T.I. CP 672 FOR FR WALLS IN ACCORDANCE W/ UL DTL. HW-D-0942)</p> <p>SCHEDULED FLOOR OR ROOF DECK</p> <p>SAFING & CAULK BOTH SIDES</p> <p>SOUND ATTENUATION FULL HEIGHT OF WALL</p> <p>SEE REFLECTED CEILING PLAN FOR SCHED. CEILING</p> <p>METAL STUDS PER UL #465 & STRUCTURAL DWGS. W/ STRUCT. & UL #465 INSTRUCTIONS: 1 ADDTL LAYER OF 5/8" GYP. EACH SIDE.</p> <p>ANCHOR STUDS TO SLAB COORD W/ STRUCT. & UL #465 INSTRUCTIONS</p> <p>BASE & FLOORING AS SCHED.</p> <p>CONC. SLAB, SEE STRUCT. DWGS.</p>	<p>SEE REFLECTED CEILING PLAN FOR SCHED. CEILING</p> <p>6" MIN.</p> <p>CMU WALL, SEE WALL TYPES.</p> <p>GYPSUM BOARD</p> <p>FURRING METAL CHANNELS</p> <p>RESILIENT BASE</p> <p>SEE FINISH SCHEDULE</p>
PLAN						
DESCRIPTION	METAL STUD W/ GYPSUM BOARD ON BOTH SIDES, FULL HEIGHT OF WALL SEALED AT FLOOR AND DECK. (SEE PLAN FOR STUD SIZES) MIN. STC 45 NON LOAD BEARING - NOT RATED	METAL STUD W/ FIRE RATED GYPSUM BOARD ON BOTH SIDES, FULL HEIGHT OF WALL, SEALED @ FLOOR AND DECK. (SEE PLAN FOR STUD SIZE) UL #465 - NON LOAD BEARING 1 HOUR WALL. MIN. STC 45	2 HOUR SHAFTWALL TO STEEL DECK 2 LAYERS OF FIRE RATED GYP. BOARD AND 1" FIRE RATED SHAFTLINER ON THE OTHER SIDE. MIN. STC 50	METAL STUD W/ (2) LAYERS TYPE X GYPSUM BOARD ON BOTH SIDES, FULL HEIGHT OF WALL SEALED AT FLOOR AND DECK. (SEE PLAN FOR STUD SIZES) NON LOAD BEARING - NOT RATED DM4s - SMOKE RATED PARTITION MIN. STC 50	METAL STUD W/ FIRE RATED GYPSUM BOARD ON BOTH SIDES, FULL HEIGHT OF WALL, SEALED @ FLOOR AND DECK. (SEE PLAN FOR STUD SIZE) UL #465 - NON LOAD BEARING 1 HOUR WALL. MIN. STC 50	FM1 - 7/8" FURRING CHANNEL W/ 5/8" GYPSUM BOARD 6" ABOVE CEILING MIN. NOT RATED - NON LOAD BEARING FM2 - 1 1/2" FURRING CHANNEL W/ 5/8" GYPSUM BOARD 6" ABOVE CEILING MIN. NOT RATED - NON LOAD BEARING
UL DESIGN #		UL #465 - NON LOAD BEARING 1 HOUR WALL.	UL #497 - NON LOAD BEARING 2 HOUR SHAFTWALL.		UL #465 - NON LOAD BEARING 1 HOUR WALL.	

WALL TYPE MARKER	GM4 GM6	HM20 HM20s	JM22 JM22s
WALL SECTION	<p>APPLY 1/8" DEPTH ACOUSTIC SPRAY OVERLAPPING 1/2" MIN ONTO DECK AND WALL SUBSTRATES (BASIS OF DESIGN OR SIM. H.L.T.I. CP 572 FOR NON FR WALLS IN ACCORDANCE W/ UL DTL. HW-D-0942)</p> <p>FLOOR, DECK OR STRUCTURE, SEE STRUCTURAL</p> <p>WALL, SEE WALL TYPES.</p> <p>CONT SEALANT</p> <p>SEE REFLECTED CEILING PLAN FOR SCHED. CEILING</p> <p>SOUND ATTENUATION FULL HEIGHT OF WALL</p> <p>GYPSUM BOARD</p> <p>FURRING METAL CHANNELS</p> <p>RESILIENT BASE</p> <p>SEE FINISH SCHEDULE</p> <p>ANCHOR STUDS TO SLAB COORD. W/ STRUCTURE</p>	<p>1" - 8 1/8"</p> <p>6" 8 1/8" 6"</p> <p>SCHEDULED FLOOR OR ROOF DECK</p> <p>SAFING & CAULK BOTH SIDES</p> <p>SOUND ATTENUATION FULL HEIGHT OF WALL</p> <p>SEE REFLECTED CEILING PLAN FOR SCHED. CEILING</p> <p>METAL STUDS PER UL #488 & STRUCTURAL DWGS. W/ STRUCT. & UL #488 INSTRUCTIONS</p> <p>ANCHOR STUDS TO SLAB COORD W/ STRUCT. & UL #488 INSTRUCTIONS</p> <p>BASE & FLOORING AS SCHED.</p> <p>CONC. SLAB, SEE STRUCT. DWGS.</p>	<p>1" - 10 1/2"</p> <p>6" 10 1/2" 6"</p> <p>SCHEDULED FLOOR OR ROOF DECK</p> <p>SAFING & CAULK BOTH SIDES</p> <p>SOUND ATTENUATION FULL HEIGHT OF WALL</p> <p>SEE REFLECTED CEILING PLAN FOR SCHED. CEILING</p> <p>METAL STUDS PER UL #488 & STRUCTURAL DWGS. W/ STRUCT. & UL #488 INSTRUCTIONS</p> <p>ANCHOR STUDS TO SLAB COORD W/ STRUCT. & UL #488 INSTRUCTIONS</p> <p>BASE & FLOORING AS SCHED.</p> <p>CONC. SLAB, SEE STRUCT. DWGS.</p>
PLAN			
DESCRIPTION	GM4 - 3 5/8" METAL STUD W/ 5/8" GYPSUM BOARD FULL HEIGHT OF WALL SEALED AT FLOOR AND DECK. GM6 - 6" METAL STUD W/ 5/8" GYPSUM BOARD FULL HEIGHT OF WALL SEALED AT FLOOR AND DECK. NON RATED - NON LOAD BEARING	(2) 6" METAL STUDS W/ (2) LAYERS OF TYPE X GYPSUM BOARD ON BOTH SIDES, FULL HEIGHT OF WALL 8 1/8" AIR SPACE SEALED AT FLOOR AND DECK. HM20s - SMOKE RATED PARTITION NON RATED - NON LOAD BEARING	(2) 6" METAL STUDS W/ (2) LAYERS OF TYPE X GYPSUM BOARD ON BOTH SIDES, FULL HEIGHT OF WALL 10 1/2" AIR SPACE SEALED AT FLOOR AND DECK. JM22s - SMOKE RATED PARTITION NON RATED - NON LOAD BEARING
UL DESIGN #			

This drawing is the property of H.G.B. REPRODUCTION, and it is not to be reproduced or copied in whole or in part. It is to be used only for the project for which it was prepared. Do not make dimensions from prints. Dimensions shown on drawings shall take precedence over dimensions from prints. Dimensions given to control the location of other features shall take precedence over dimensions from prints. Dimensions given to control the location of other features shall take precedence over dimensions from prints.

REVISIONS:

--	--

DESIGNED	DRAWN	CHECKED
Designer	Author	Checker
DATE: 04/02/2024		
JOB NO. 222300701		
SCALE: AS NOTED		

COLLEGE OF COASTAL GEORGIA
 CENTER FOR THE ARTS
 BRUNSWICK, GA 31520
WALL TYPES

DRAWING NUMBER
A00.20

PERMIT SUBMITTAL

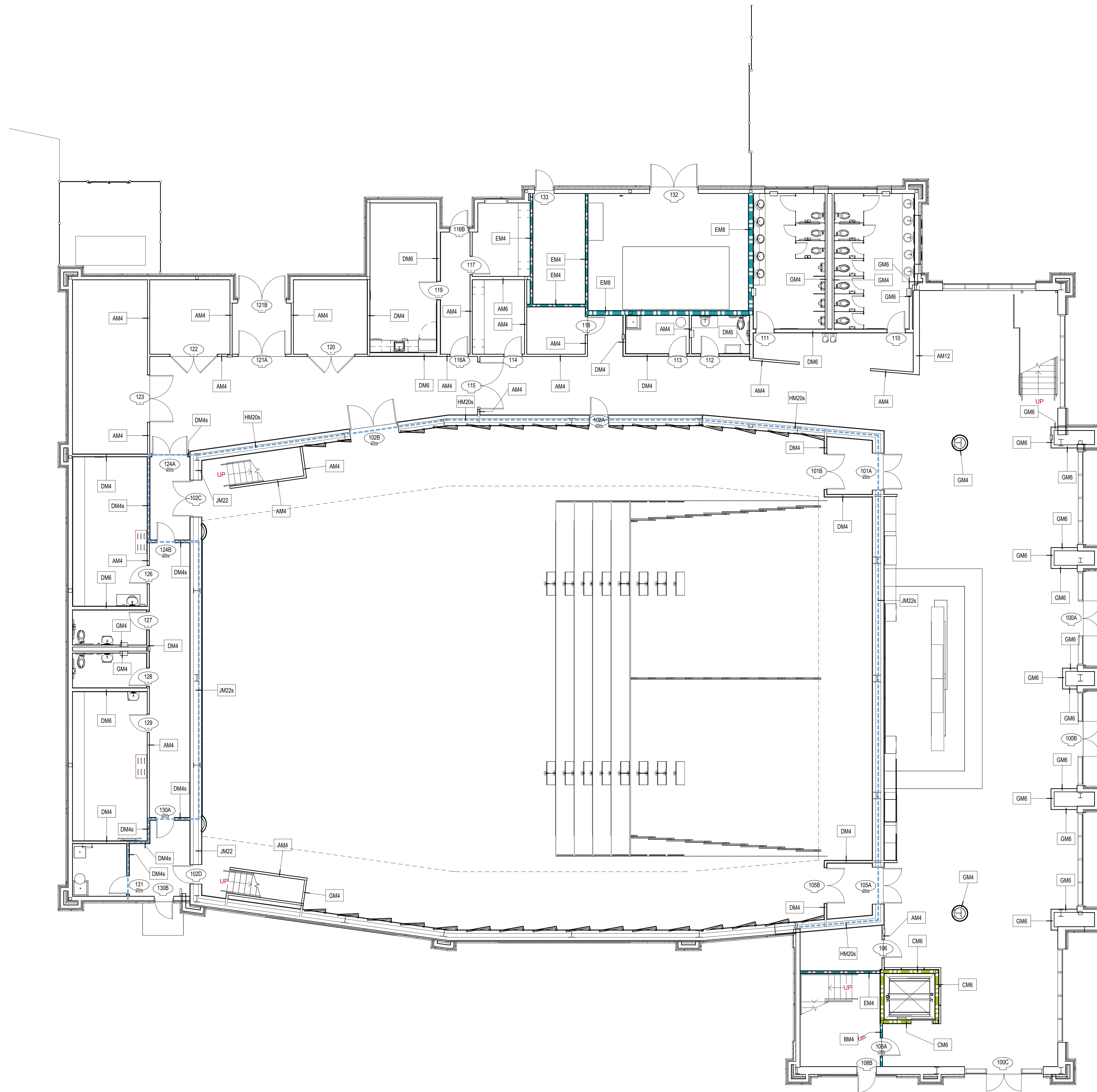

1 LEVEL 1 WALL TYPE PLAN
1/8" = 1'-0"

COPYRIGHT & REPRODUCTION OF DRAWINGS
 This drawing is the property of R.S.B. INTERNATIONAL, and it is not to be reproduced or copied in whole or in part. It is not to be used on any other project. Do not scale dimensions from prints. Dimensions shown on prints, floor and section, are not always drawn to scale. Use dimensions given on wall for subject for further confirmation.



HUSSEY GAY BELL
Established 1958

329 Commercial Drive, Savannah, GA 31406 T: 912.354.4626

REVISIONS: ▾

NO.	DATE	DESCRIPTION

DESIGNED	DRAWN	CHECKED
Designer	Author	Checker
DATE: 04/02/2024	JOB NO. 222300701	SCALE: AS NOTED

COLLEGE OF COASTAL GEORGIA
CENTER FOR THE ARTS
BRUNSWICK, GA 31520
LEVEL 1 - WALL TYPE PLAN

DRAWING NUMBER
A00.21

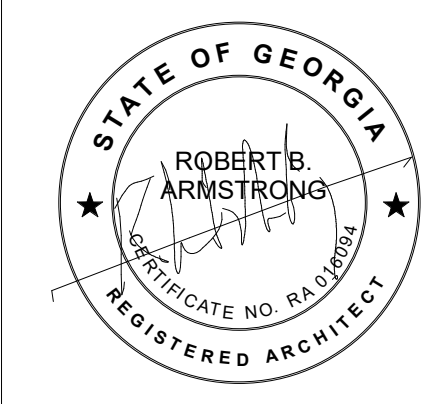

HUSSEY GAY BELL
Established 1958

329 Commercial Drive, Savannah, GA 31406 T: 912.354.4626

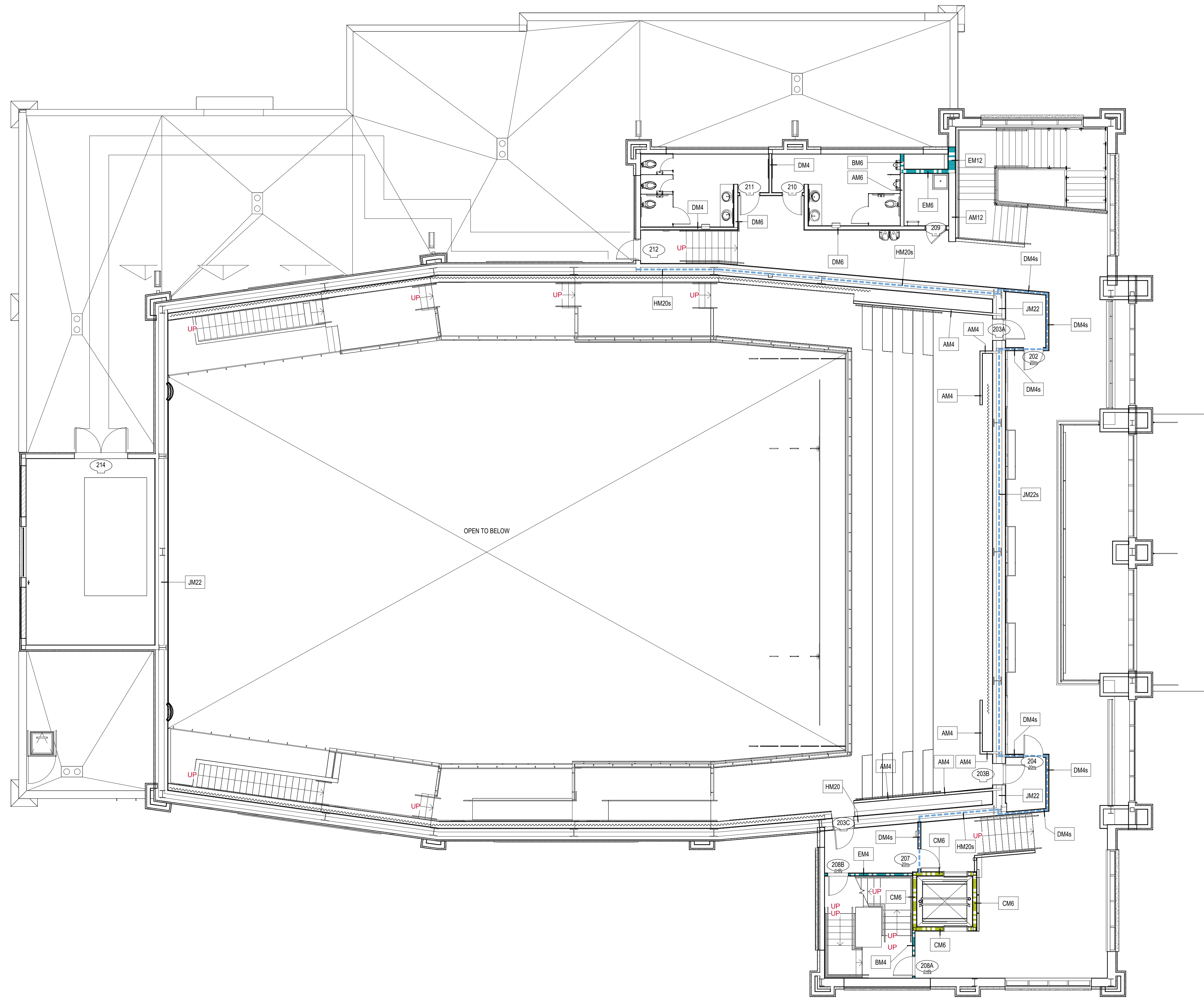

1 LEVEL 2 WALL TYPE PLAN
 1/8" = 1'-0"

COPYRIGHT & REPRODUCTION OF DRAWINGS: This drawing is the property of H.G.B. ARMSTRONG, INC. and is not to be reproduced or copied in whole or in part. It is not to be used on any other project. Do not make dimensions from prints. Print and detail are not always drawn to scale. Use dimensions given or call the architect for further confirmation.

REVISIONS: ▾

DESIGNED Designer	DRAWN Author	CHECKED Checker
DATE: 04/02/2024		
JOB NO. 222300701		
SCALE: AS NOTED		

COLLEGE OF COASTAL GEORGIA
 CENTER FOR THE ARTS
 BRUNSWICK, GA 31520
LEVEL 2 - WALL TYPE PLAN

DRAWING NUMBER

A00.22

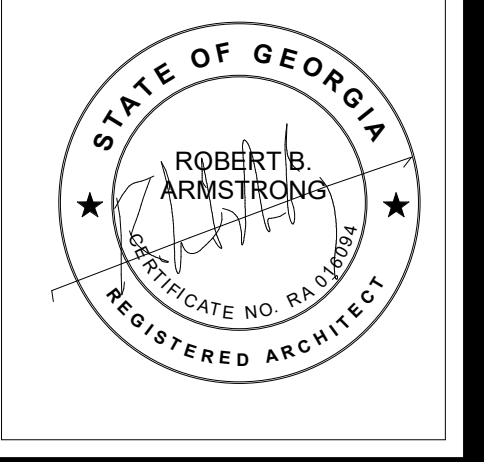

HUSSEY GAY BELL
Established 1958
 329 Commercial Drive, Savannah, GA 31406 T: 912.354.4626

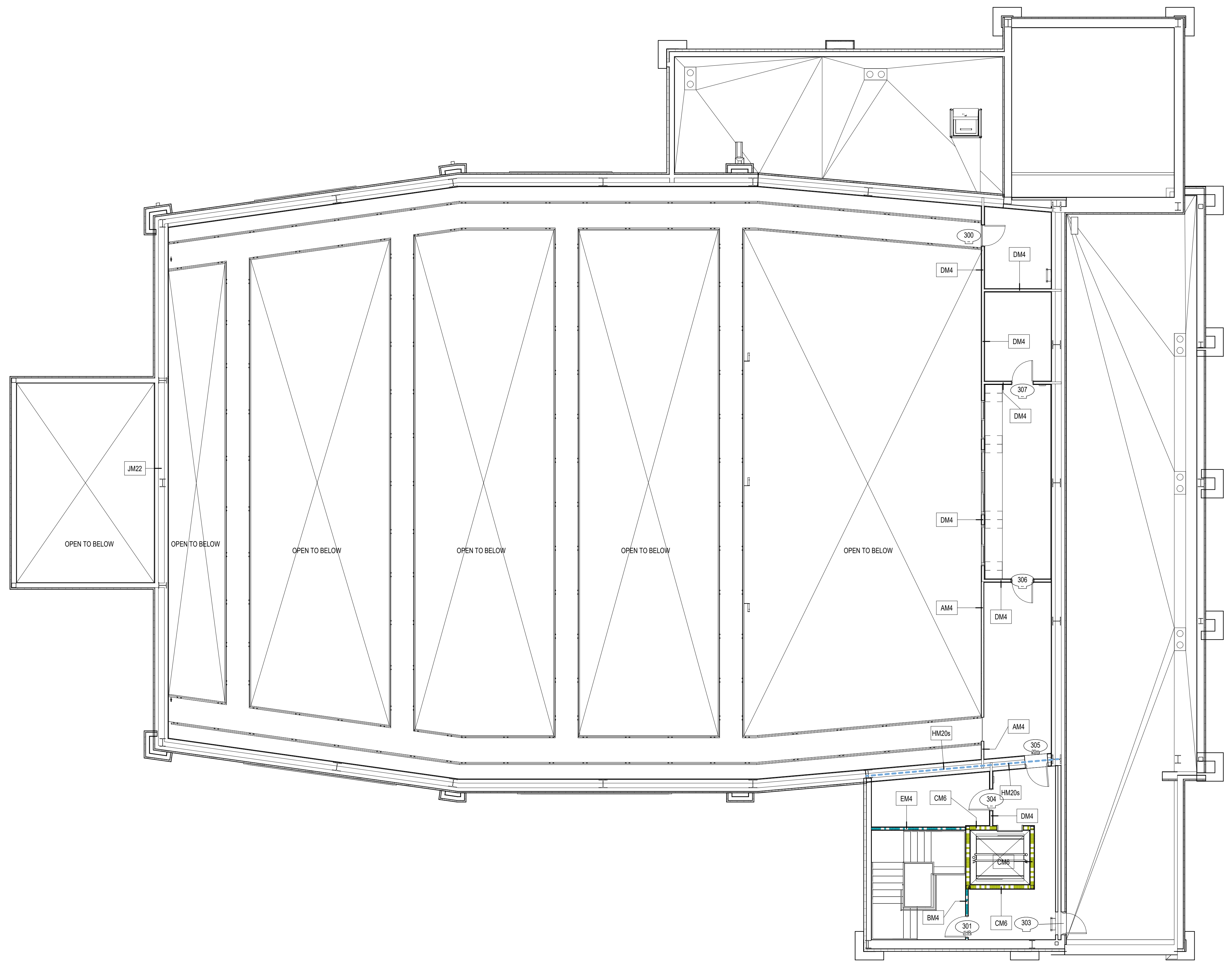

1 LEVEL 3 CATWALK WALL TYPE PLAN
 1/8" = 1'-0"

COPYRIGHT & REPRODUCTION OF DRAWINGS: This drawing is the property of HUSSEY GAY BELL ARCHITECTURAL and is not to be reproduced or copied in whole or in part. It is not to be used on any other project. Do not make dimensions from prints. Print and detail are not always drawn to scale. Use dimensions given or consult the architect for further confirmation.

REVISIONS: ▾

NO.	DATE	DESCRIPTION

DESIGNED	DRAWN	CHECKED
Designer	Author	Checker
DATE: 04/02/2024		
JOB NO. 222300701		
SCALE: AS NOTED		

COLLEGE OF COASTAL GEORGIA
 CENTER FOR THE ARTS
 BRUNSWICK, GA 31520
CATWALK LEVEL - WALL TYPE PLAN

DRAWING NUMBER
A00.23

CIVIL CONSTRUCTION DOCUMENTS

COLLEGE OF COASTAL GEORGIA COASTAL COMMUNITY CENTER FOR THE ARTS

BRUNSWICK, GEORGIA

FOR

COLLEGE OF COASTAL GEORGIA

1 COLLEGE DRIVE
BRUNSWICK, GA 31520
PHONE No. (912) 279-5700

APRIL 05, 2024



HUSSEY GAY BELL

— Established 1958 —

329 COMMERCIAL DRIVE, SAVANNAH, GA 31406 / T:912.354.4626

SAVANNAH • ATLANTA • STATESBORO • BLUE RIDGE • CHARLESTON • COLUMBIA • GREENVILLE • NASHVILLE

www.husseygaybell.com

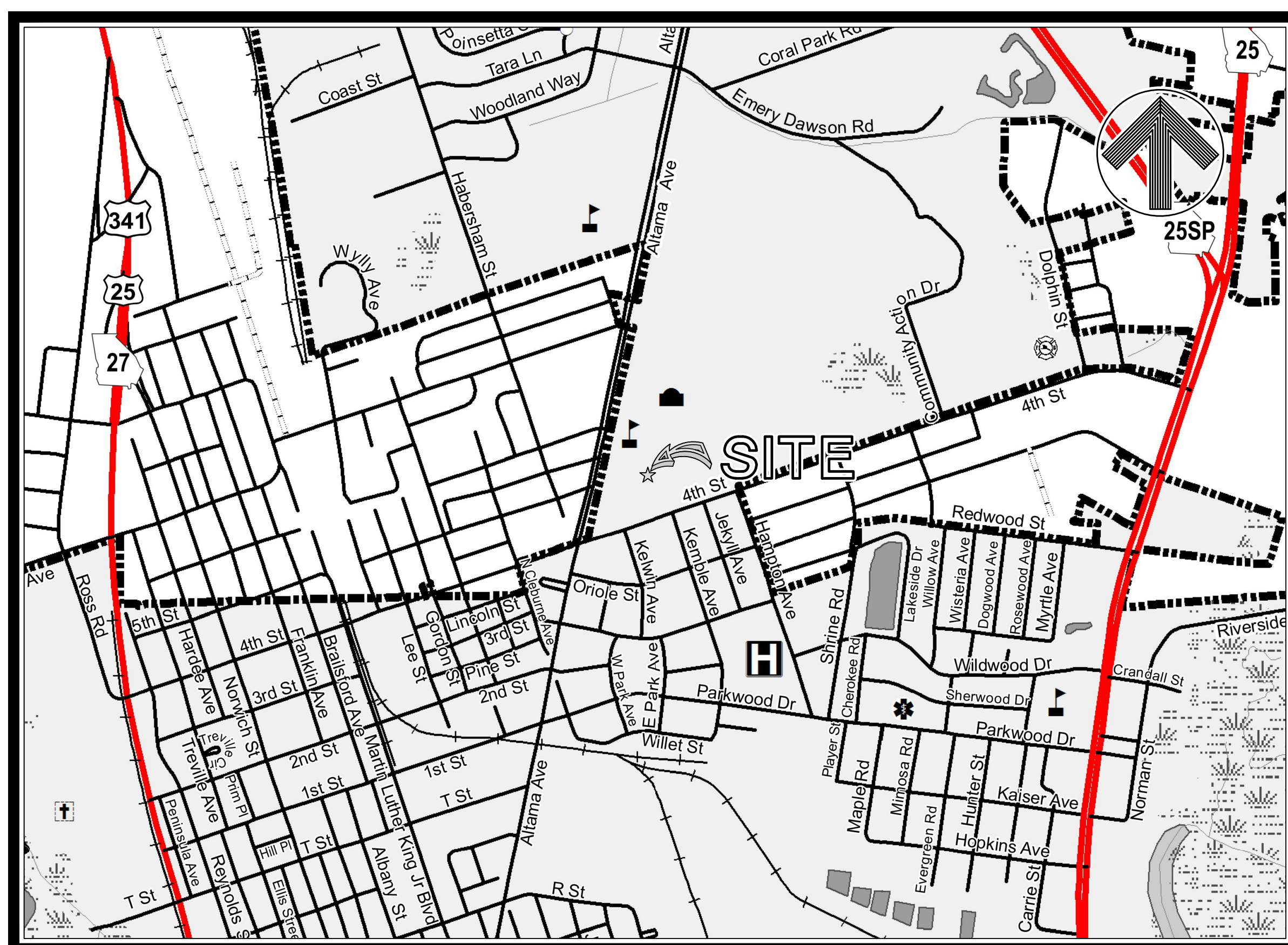

CONSTRUCTION EXIT
LATITUDE: 31.17994° N
LONGITUDE: 81.48746° W

VICINITY MAP

SCALE: 1"=1,000'

Sheet Number	Sheet Title
C00.00	COVER SHEET
C00.01	CONSTRUCTION NOTES AND LEGEND
C01.01	EXISTING CONDITIONS PLAN
C02.01	DEMOLITION PLAN
C03.01	STAKING AND TRAFFIC CONTROL PLAN
C04.01	PAVING, GRADING AND DRAINAGE PLAN
C05.01	SEWER AND WATER DISTRIBUTION PLAN
C05.02	SEWER AND WATER DISTRIBUTION PLAN
C06.01	CONSTRUCTION DETAILS
C06.02	CONSTRUCTION DETAILS
C06.03	CONSTRUCTION DETAILS
C07.01	EROSION AND SEDIMENT CONTROL NOTES
C07.02	EROSION AND SEDIMENT CONTROL NOTES
C07.03	EROSION AND SEDIMENT CONTROL PLAN - INITIAL PHASE
C07.04	EROSION AND SEDIMENT CONTROL PLAN - INITIAL PHASE
C07.05	EROSION AND SEDIMENT CONTROL PLAN - INTERMEDIATE PHASE
C07.06	EROSION AND SEDIMENT CONTROL PLAN - INTERMEDIATE PHASE
C07.07	EROSION AND SEDIMENT CONTROL PLAN - FINAL PHASE
C07.08	EROSION AND SEDIMENT CONTROL PLAN - FINAL PHASE
C07.09	EROSION AND SEDIMENT CONTROL DETAILS
C07.10	EROSION AND SEDIMENT CONTROL DETAILS

SCHEDULE OF DRAWINGS

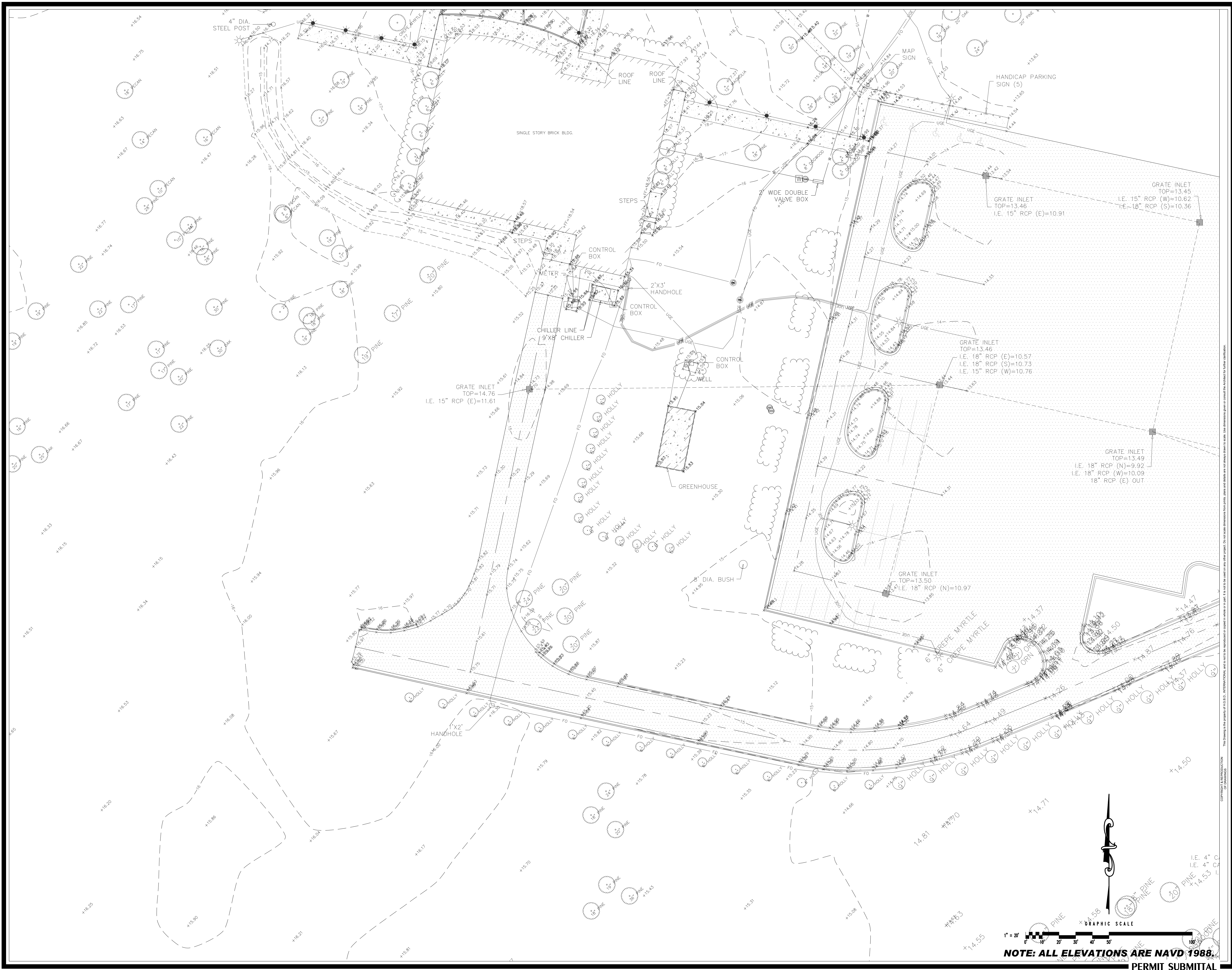

HUSSEY GAY BELL
Established 1958
 329 COMMERCIAL DRIVE, SAVANNAH, GA 31406 / T:912.354.4626

REVISIONS:

DESIGNED	DRAWN	CHECKED
EAB	EAB	EAB
SCALE: 1" = 20'		
JOB NO. 122273642		
04/05/2024		

COLLEGE OF COASTAL GEORGIA
 CENTER FOR THE ARTS
 BRUNSWICK, GA 31620
EXISTING CONDITIONS PLAN

DRAWING NUMBER
C01.01

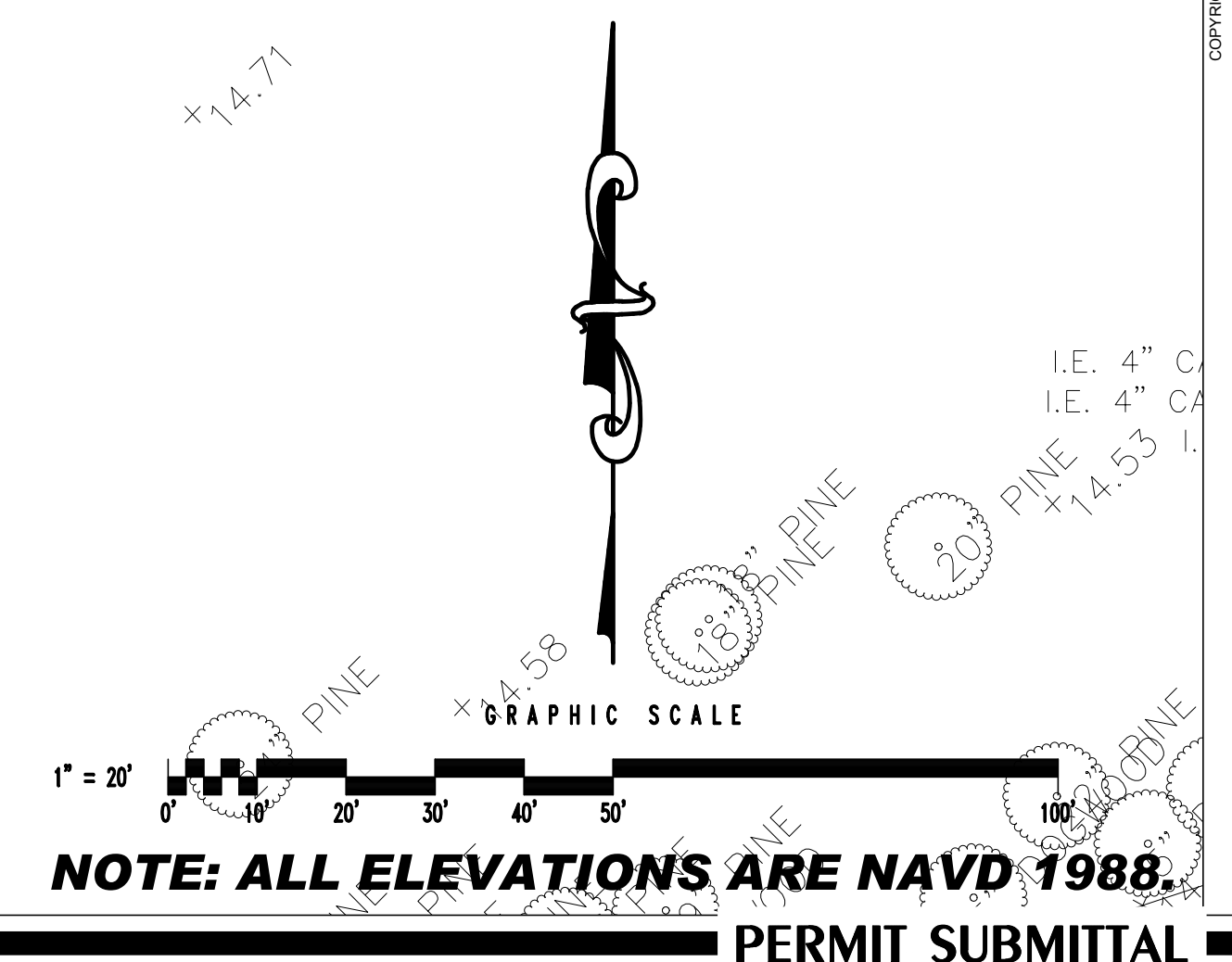

This drawing is the property of HGSB. INTENTIONAL AND UNAUTHORIZED REPRODUCTION OR DISSEMINATION OF THIS DRAWING IS STRICTLY PROHIBITED. ANY REPRODUCTION OR DISSEMINATION OF THIS DRAWING WITHOUT THE WRITTEN PERMISSION OF HGSB IS PROHIBITED.

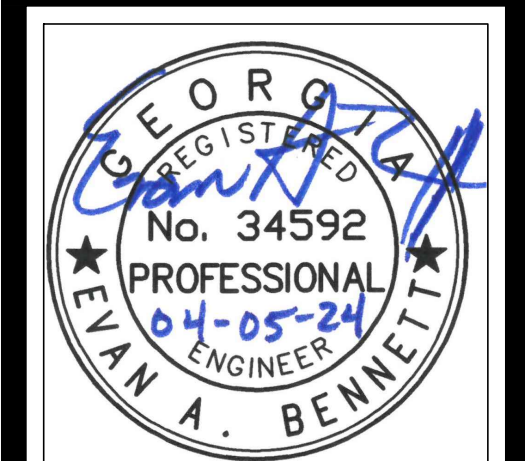
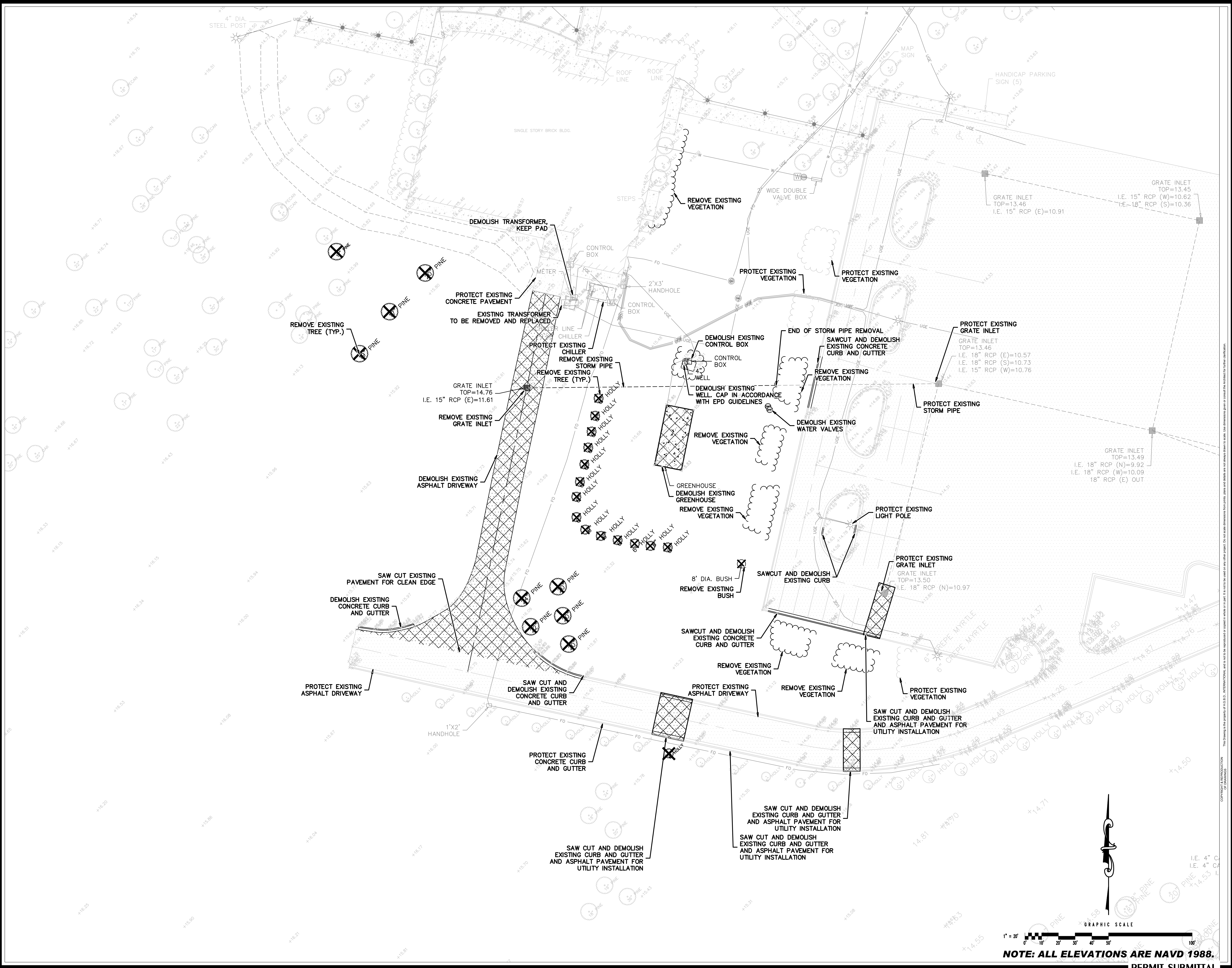

HUSSEY GAY BELL
Established 1958
 329 COMMERCIAL DRIVE, SAVANNAH, GA 31406 / T:912.354.4626

REVISIONS:		

DESIGNED	DRAWN	CHECKED
EAB	EAB	EAB

JOB NO. 122273642
 04/05/2024

COLLEGE OF COASTAL GEORGIA
 CENTER FOR THE ARTS
 BRUNSWICK, GA 31520
DEMOLITION PLAN

DRAWING NUMBER
C02.01

December 14, 2018 - 8:56 AM - Printed By: abennett

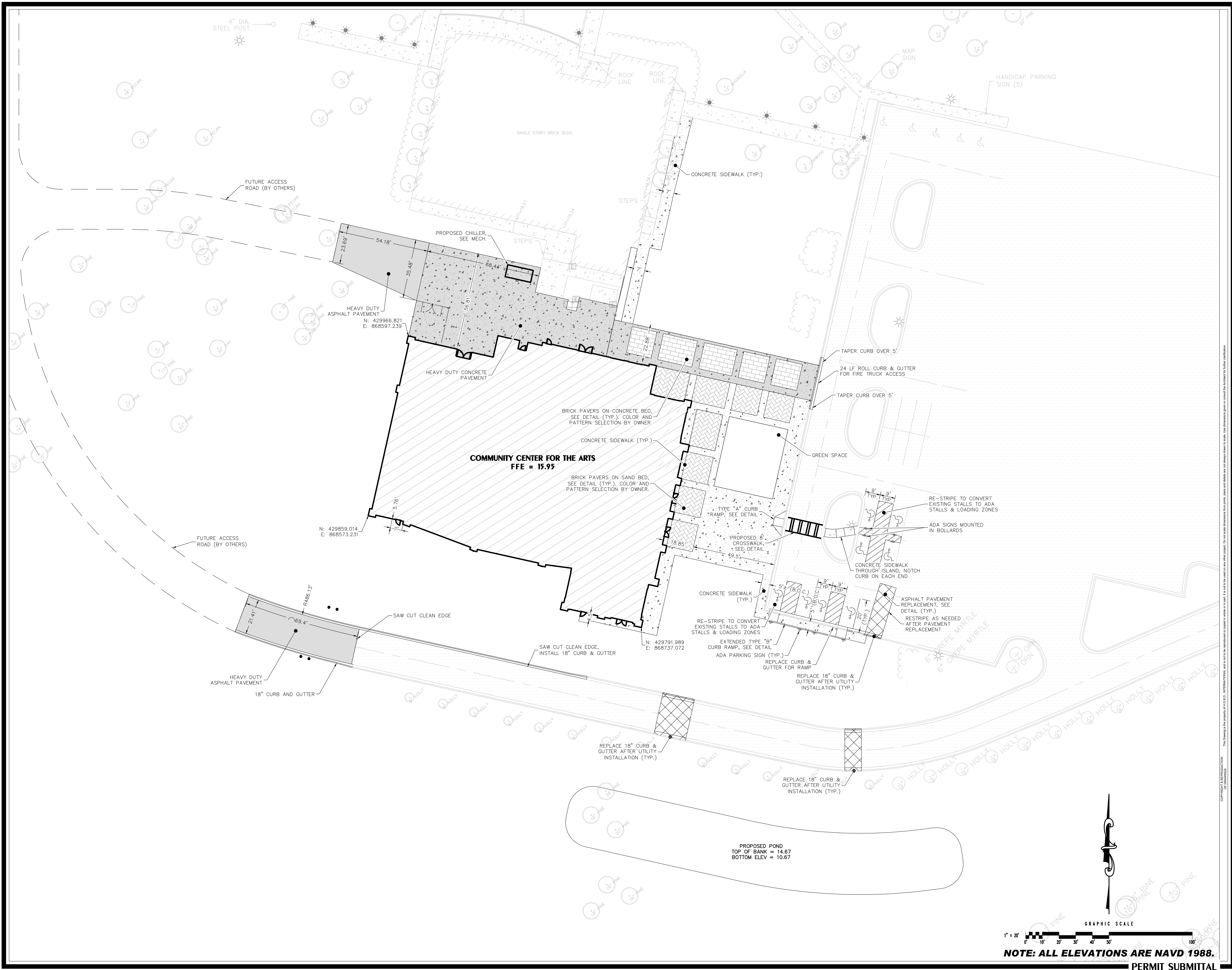

HUSSEY GAY BELL
Established 1958
 329 COMMERCIAL DRIVE, SAVANNAH, GA 31406 / T:912.354.4626

REVISIONS:		

DESIGNED	DRAWN	CHECKED
EAB	EAB	EAB
SCALE: 1" = 20'		
JOB NO. 122273642		
04/05/2024		

COLLEGE OF COASTAL GEORGIA
 CENTER FOR THE ARTS
 BRUNSWICK, GA 31520

STAKING AND TRAFFIC CONTROL PLAN

DRAWING NUMBER
C03.01

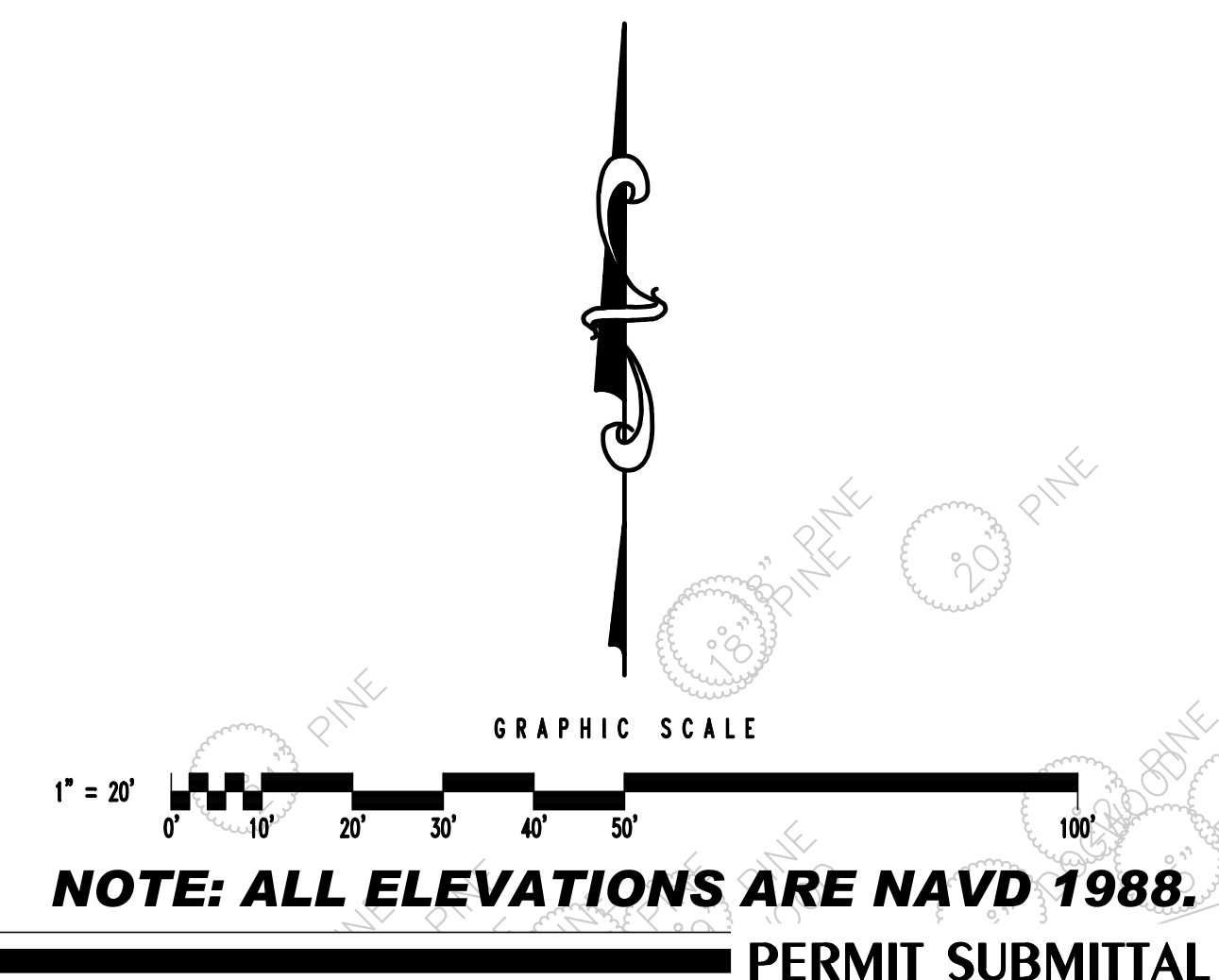

This drawing is the property of H.G.B. INTERNATIONAL and shall be reproduced or copied in whole or in part without the written consent of H.G.B. INTERNATIONAL. Do not use dimensions from this plan and details as not always drawn to scale. Use dimensions given to control the location of features and conditions.
 COPYRIGHT & REPRODUCTION OF DRAWINGS

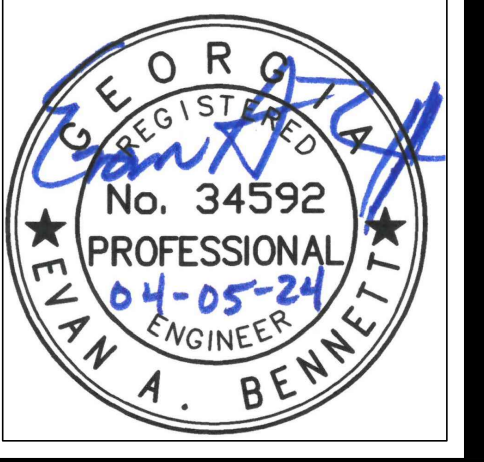
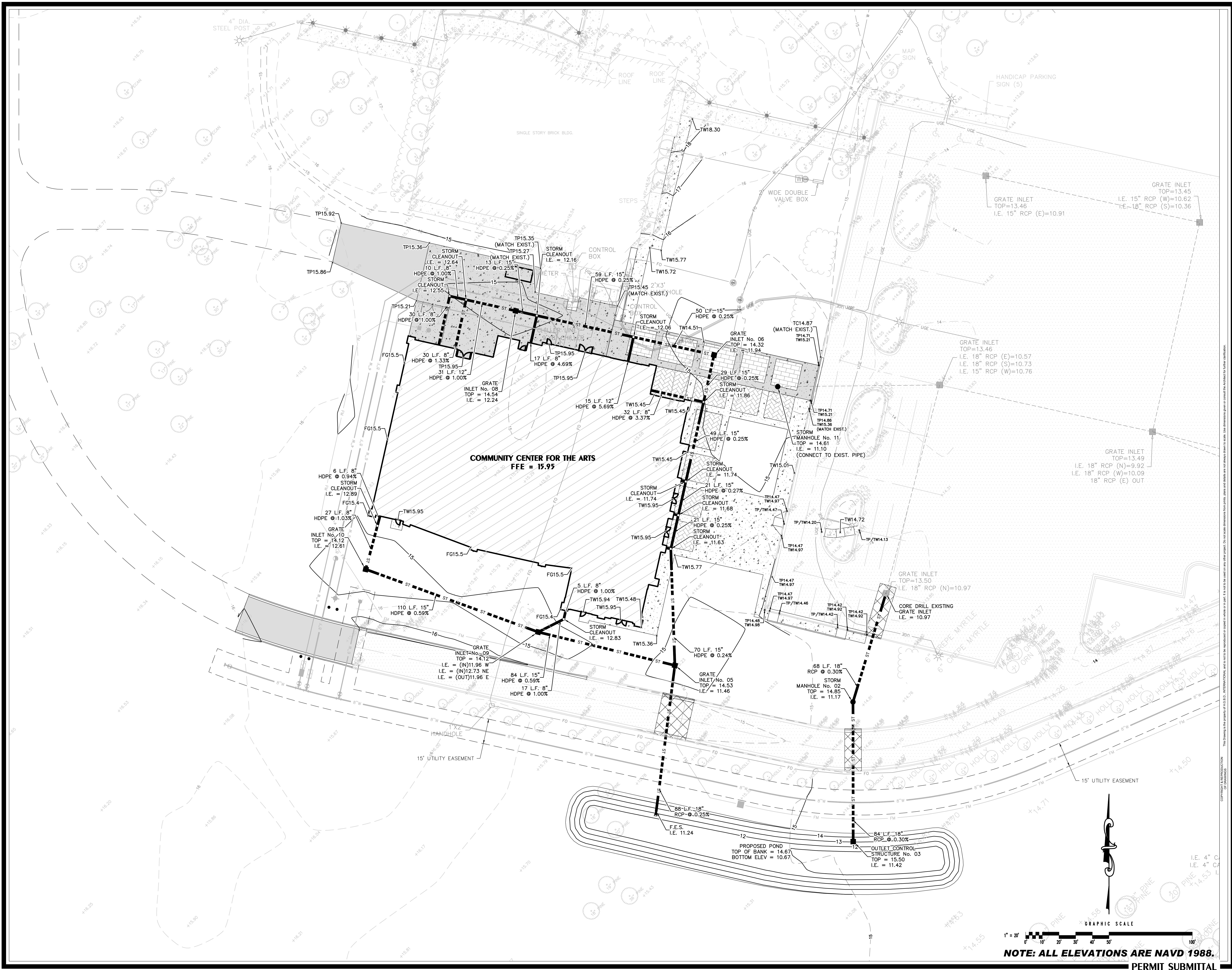

HUSSEY GAY BELL
Established 1958
 329 COMMERCIAL DRIVE, SAVANNAH, GA 31406 / T:912.354.4626

REVISIONS:

DESIGNED	DRAWN	CHECKED
EAB	EAB	EAB
SCALE: 1" = 20'		
JOB NO. 122273642		
04/05/2024		

COLLEGE OF COASTAL GEORGIA
 CENTER FOR THE ARTS
 BRUNSWICK, GA 31520

PAVING, GRADING AND DRAINAGE PLAN

DRAWING NUMBER
C04.01

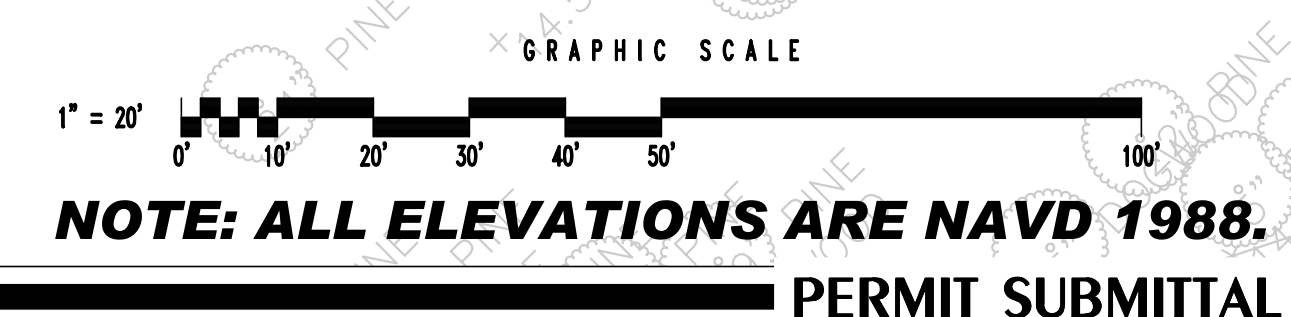

This drawing is the property of HGSB. INTENTIONAL AND UNAUTHORIZED REPRODUCTION OR DISSEMINATION OF THIS DRAWING IS PROHIBITED. Do not use dimensions from this plan and do not alter them in any way. Use dimensions given or contact the architect for further information.
 COPYRIGHT & REPRODUCTION OF DRAWINGS

December 14, 2018 - 8:56 AM - Printed By: abennett

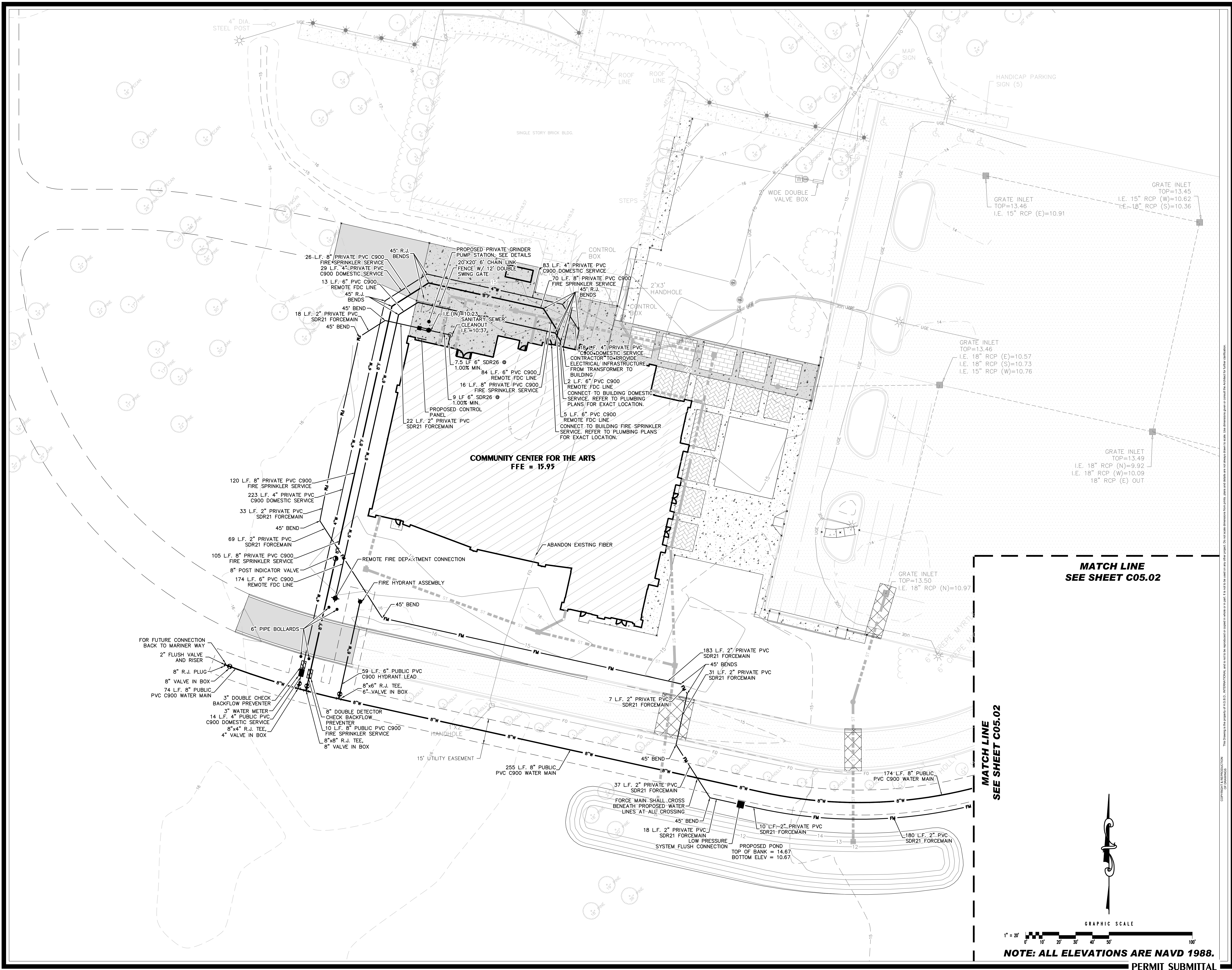

HUSSEY GAY BELL
Established 1958
 329 COMMERCIAL DRIVE, SAVANNAH, GA 31406 / T:912.354.4626

REVISIONS:

DESIGNED	DRAWN	CHECKED
EAB	EAB	EAB
SCALE: 1" = 20'		
JOB NO. 122273642		
04/05/2024		

COLLEGE OF COASTAL GEORGIA
 CENTER FOR THE ARTS
 BRUNSWICK, GA 31520
SEWER AND WATER DISTRIBUTION PLAN

DRAWING NUMBER
C05.01

MATCH LINE
 SEE SHEET C05.02

MATCH LINE
 SEE SHEET C05.02

GRAPHIC SCALE
 1" = 20'

NOTE: ALL ELEVATIONS ARE NAVD 1988.

PERMIT SUBMITTAL

December 14, 2018 - 8:56 AM - Printed By: abennett

This drawing is the property of HGSB. INTENTIONAL AND UNAUTHORIZED REPRODUCTION OR COPIES IN WHOLE OR IN PART IS STRICTLY PROHIBITED. Do not use dimensions for layout. Use dimensions given to control the finished job.

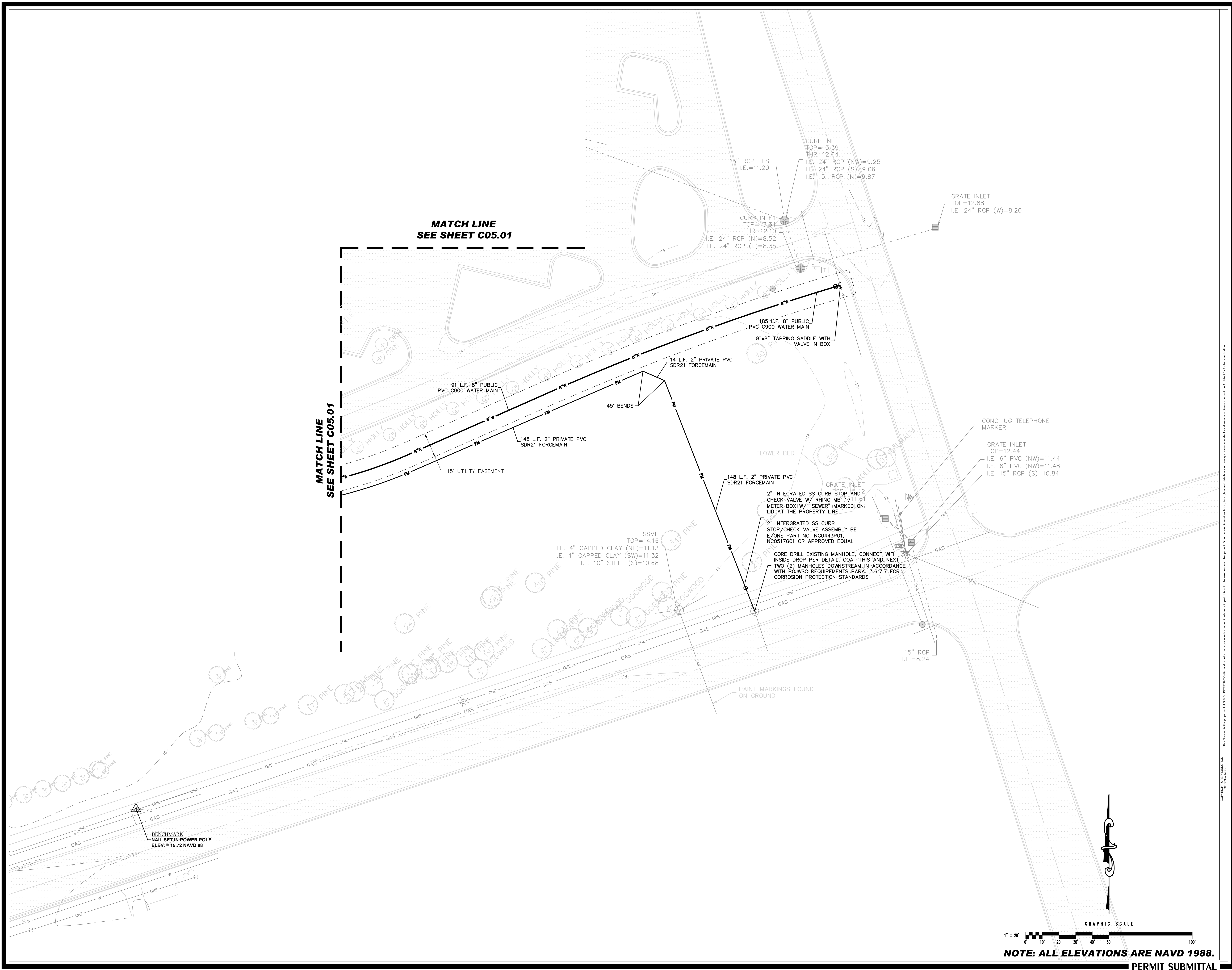

HUSSEY GAY BELL
Established 1958
329 COMMERCIAL DRIVE, SAVANNAH, GA 31406 / T:912.354.4626

REVISIONS:

NO.	DATE	DESCRIPTION

DESIGNED	DRAWN	CHECKED
EAB	EAB	EAB

JOB NO. 122273642

04/05/2024

COLLEGE OF COASTAL GEORGIA
CENTER FOR THE ARTS
BRUNSWICK, GA 31520

SEWER AND WATER DISTRIBUTION PLAN

DRAWING NUMBER
C05.02

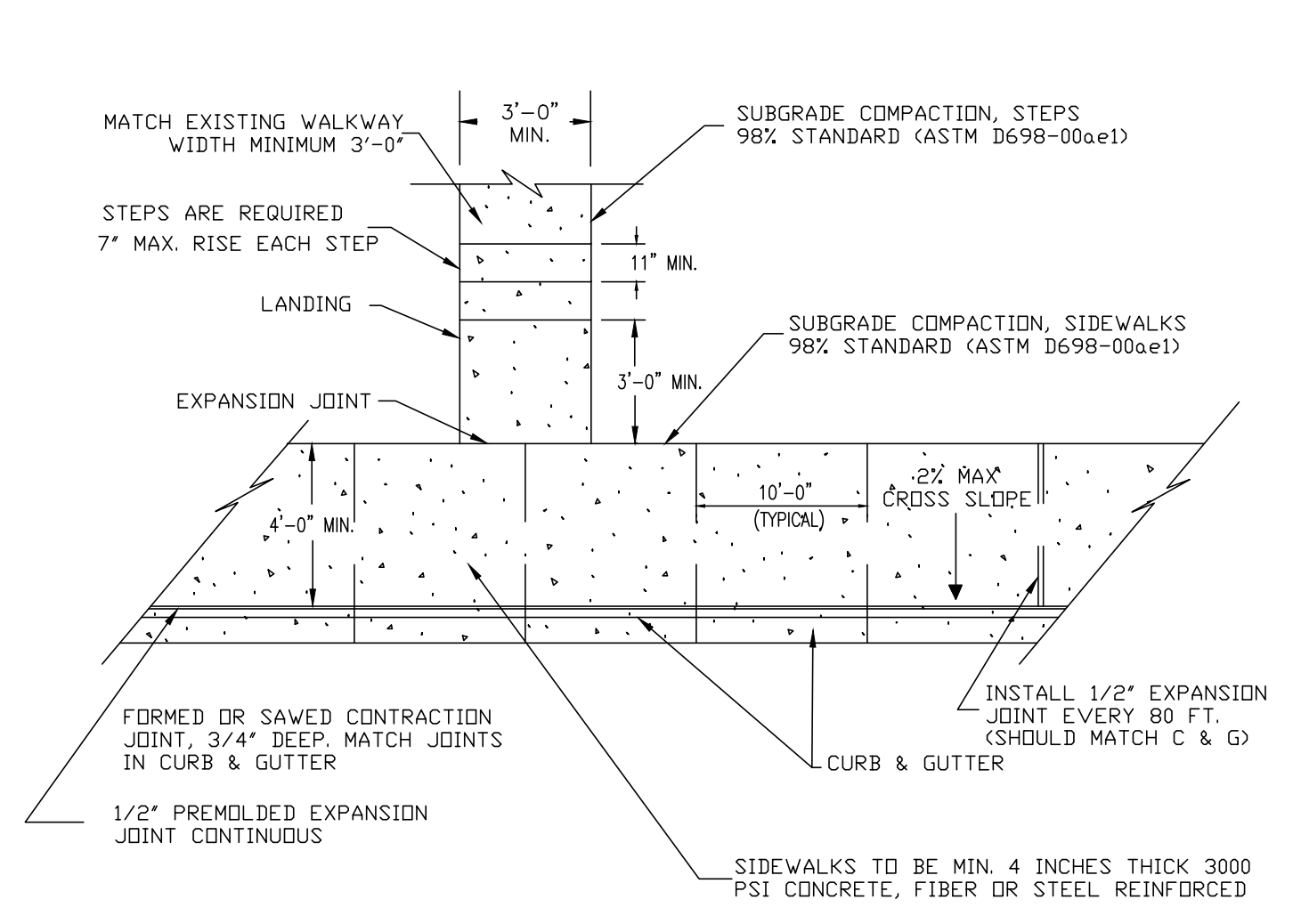

NOTES:
 1. ALL CONSTRUCTION SHALL CONFORM TO TECHNICAL SPECIFICATIONS.
 2. CONTRACTION JOINTS SHOULD BE FORMED OR SAVED COINCIDENT WITH THE JOINTS IN THE CURB.
 3. ADA COMPLIANT WHEELCHAIR RAMPS SHALL BE INSTALLED AT EACH INTERSECTION OR DESIGNATED CROSSWALK LOCATION AND MUST MEET THE MOST CURRENT ADA STANDARDS AND SPECIFICATIONS AT THE TIME OF CONSTRUCTION.

SIDEWALK & SIDEWALK DETAIL
N.T.S.

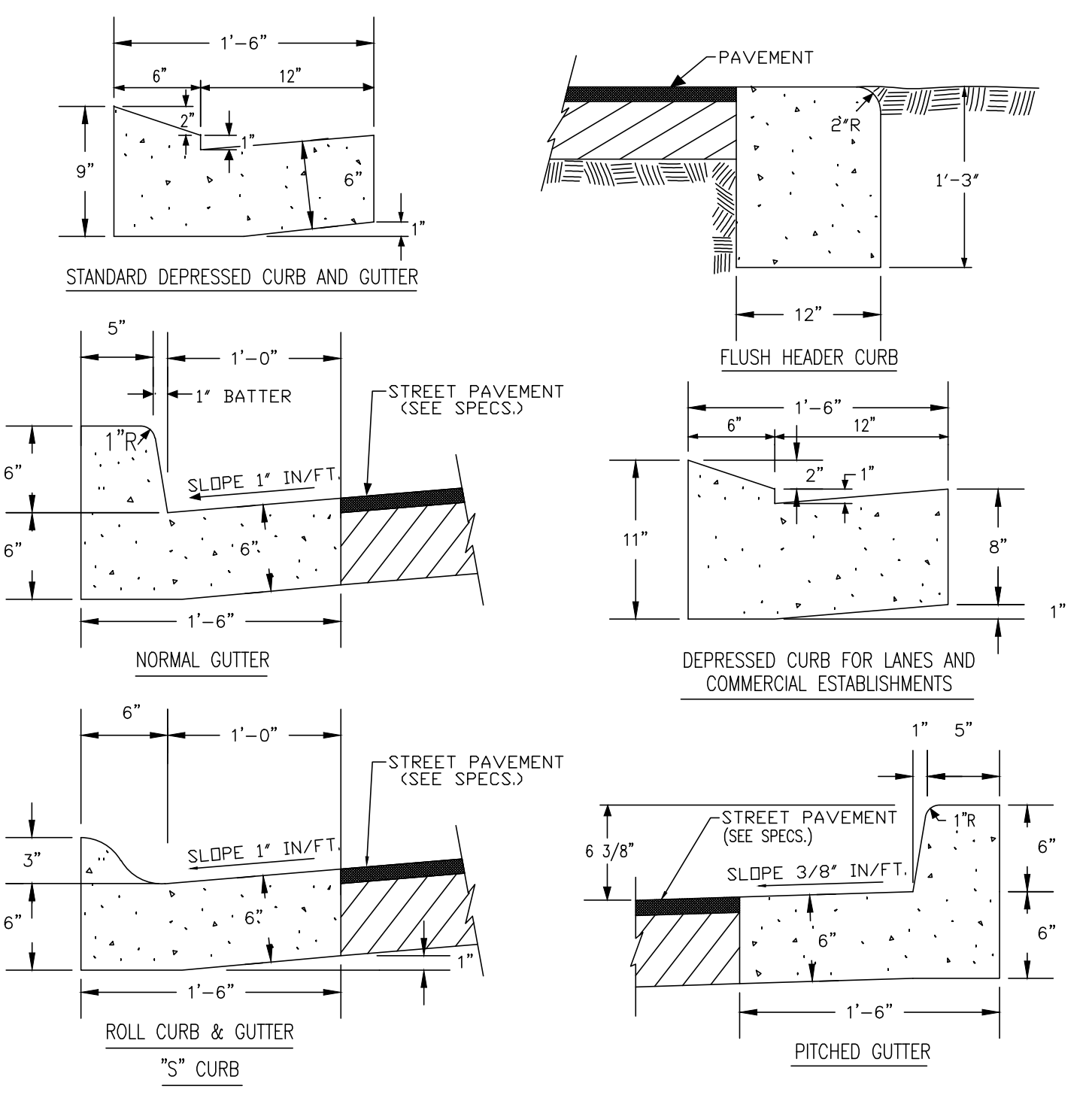

NOTES:
 1. ALL CONSTRUCTION SHALL CONFORM TO THE PROJECT TECHNICAL SPECIFICATIONS.
 2. BASE COMPACTION UNDER CURB TO BE 98% (ASTM D698).
 3. CONTRACTION JOINTS TO BE SAW CUT NO LATER THAN 24 HOURS AFTER THE POUR.

CURB & GUTTER DETAILS
N.T.S.

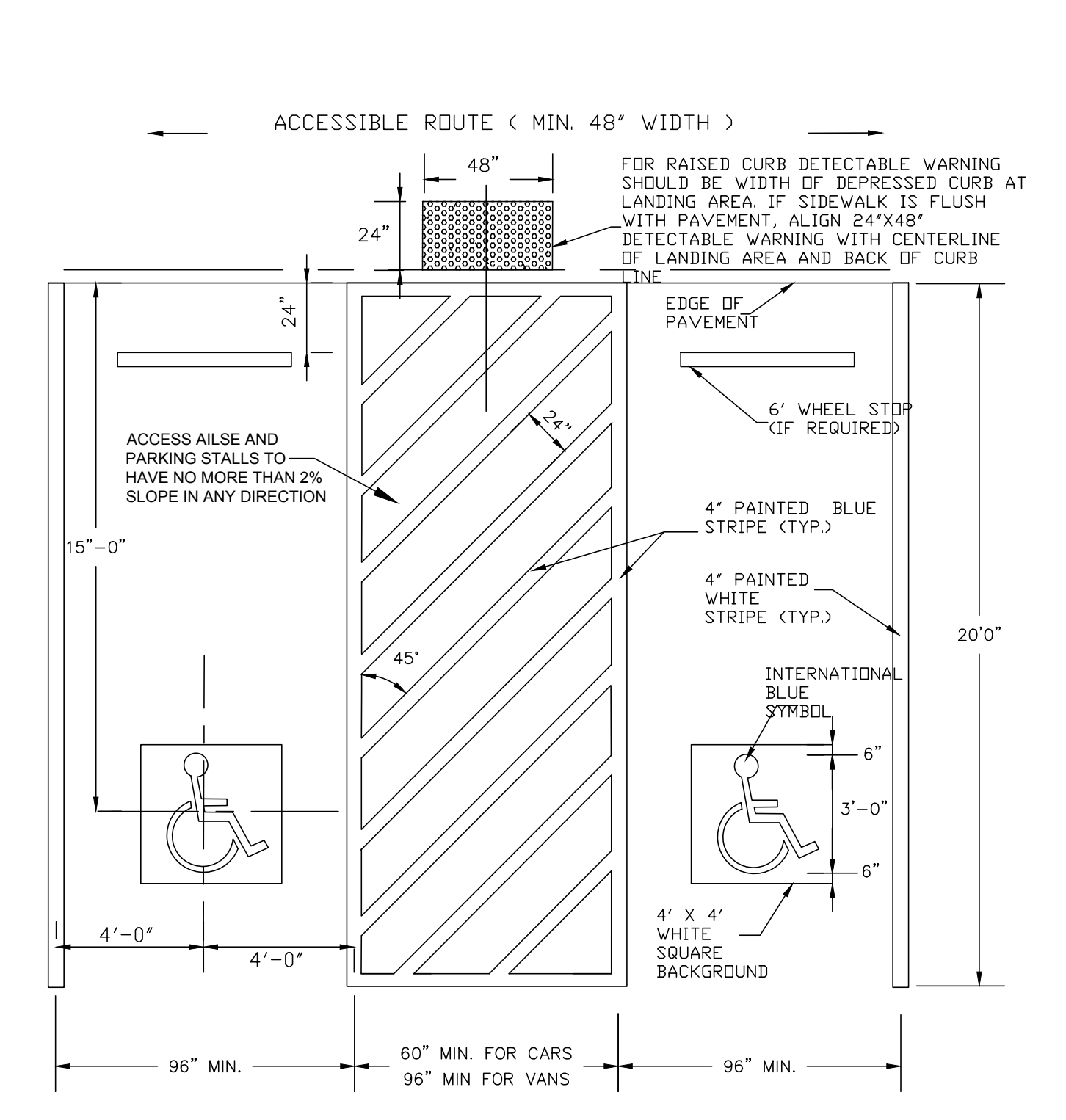

NOTE:
 1. STRIPING AND CONSTRUCTION SHALL CONFORM TO ALL APPLICABLE FEDERAL, STATE AND PROJECT CODES AND SPECIFICATIONS.
 2. ALL PAVEMENT MARKINGS AND STRIPING IN THE RIGHT-OF-WAY SHALL BE THERMOPLASTIC.

ADA HANDICAP PARKING SPACE STRIPING DETAIL
N.T.S.

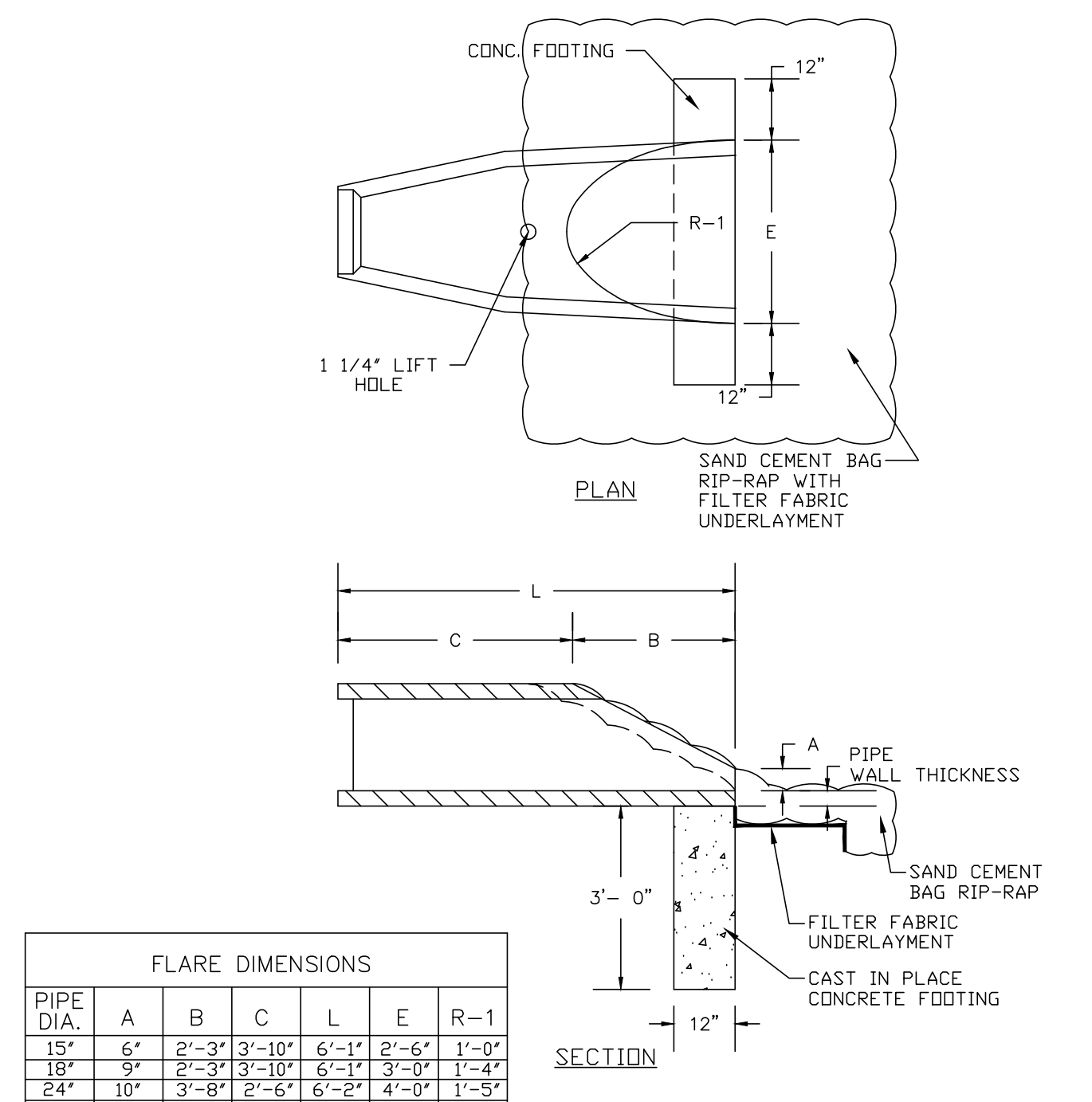

FLARE DIMENSIONS

PIPE DIA.	A	B	C	L	E	R-1
15"	6"	2'-3"	3'-10"	6'-11"	2'-6"	1'-0"
18"	9"	2'-3"	3'-10"	6'-11"	3'-0"	1'-2"
24"	10"	3'-9"	4'-6"	6'-2"	4'-0"	1'-3"
30"	12"	4'-6"	1'-8"	6'-2"	5'-0"	1'-6"
36"	16"	5'-3"	1'-8"	6'-2"	5'-0"	2'-0"
42"	20"	5'-3"	1'-8"	6'-2"	6'-2"	2'-4"

REINFORCEMENT CONFORMS TO ASTM A1064

CROSS WALK DETAIL
N.T.S.

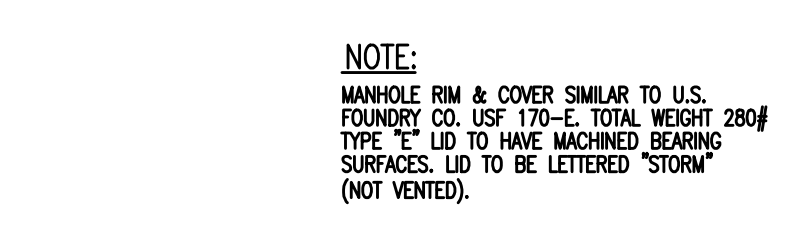
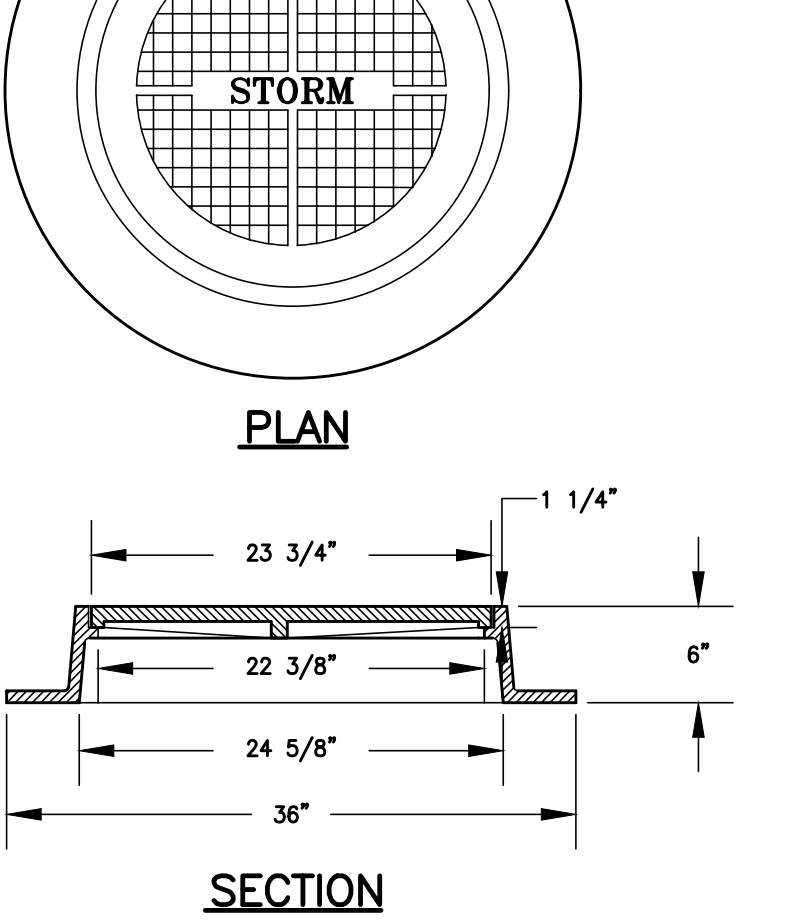
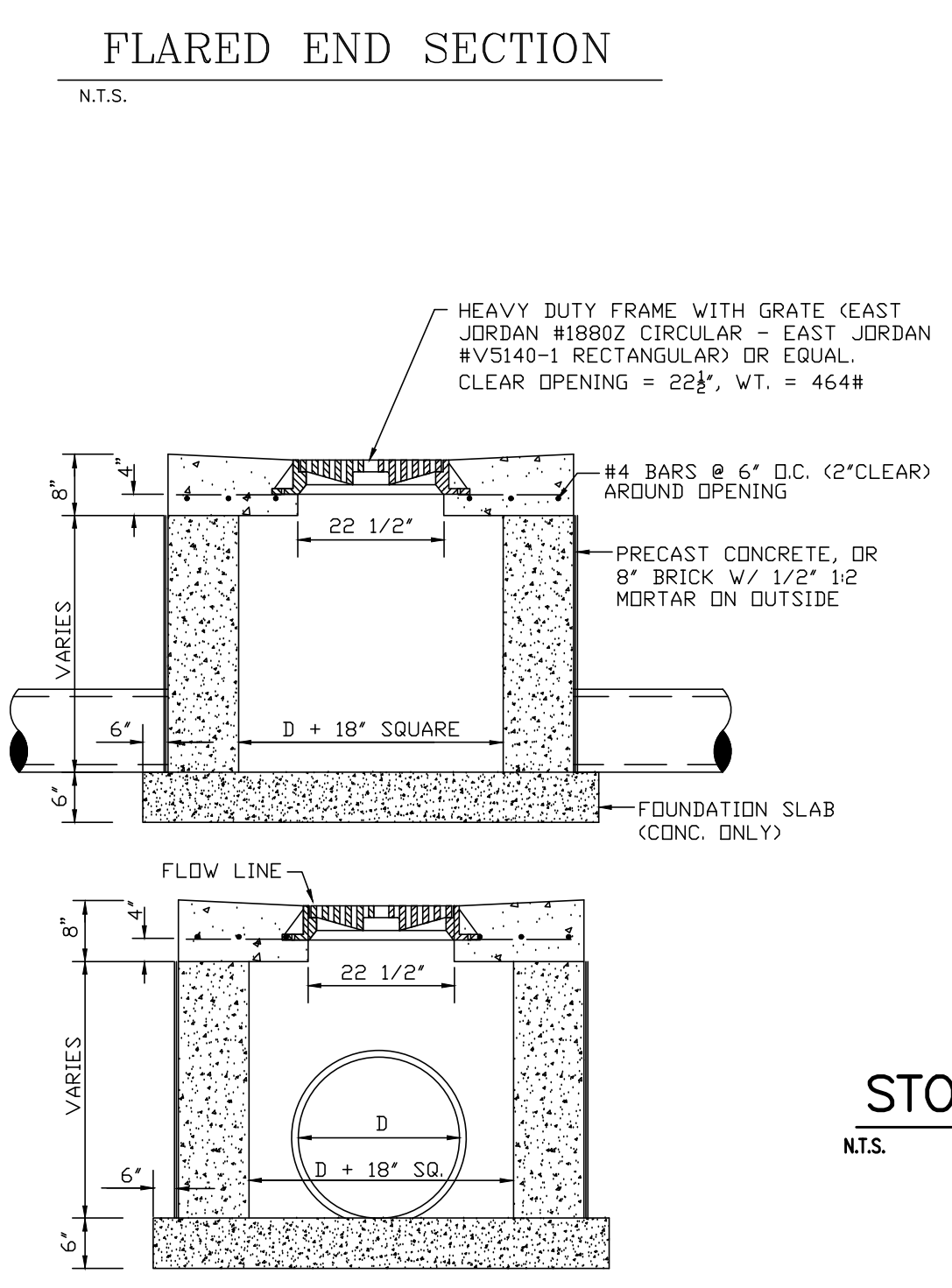

STORM MANHOLE RING & COVER
N.T.S.

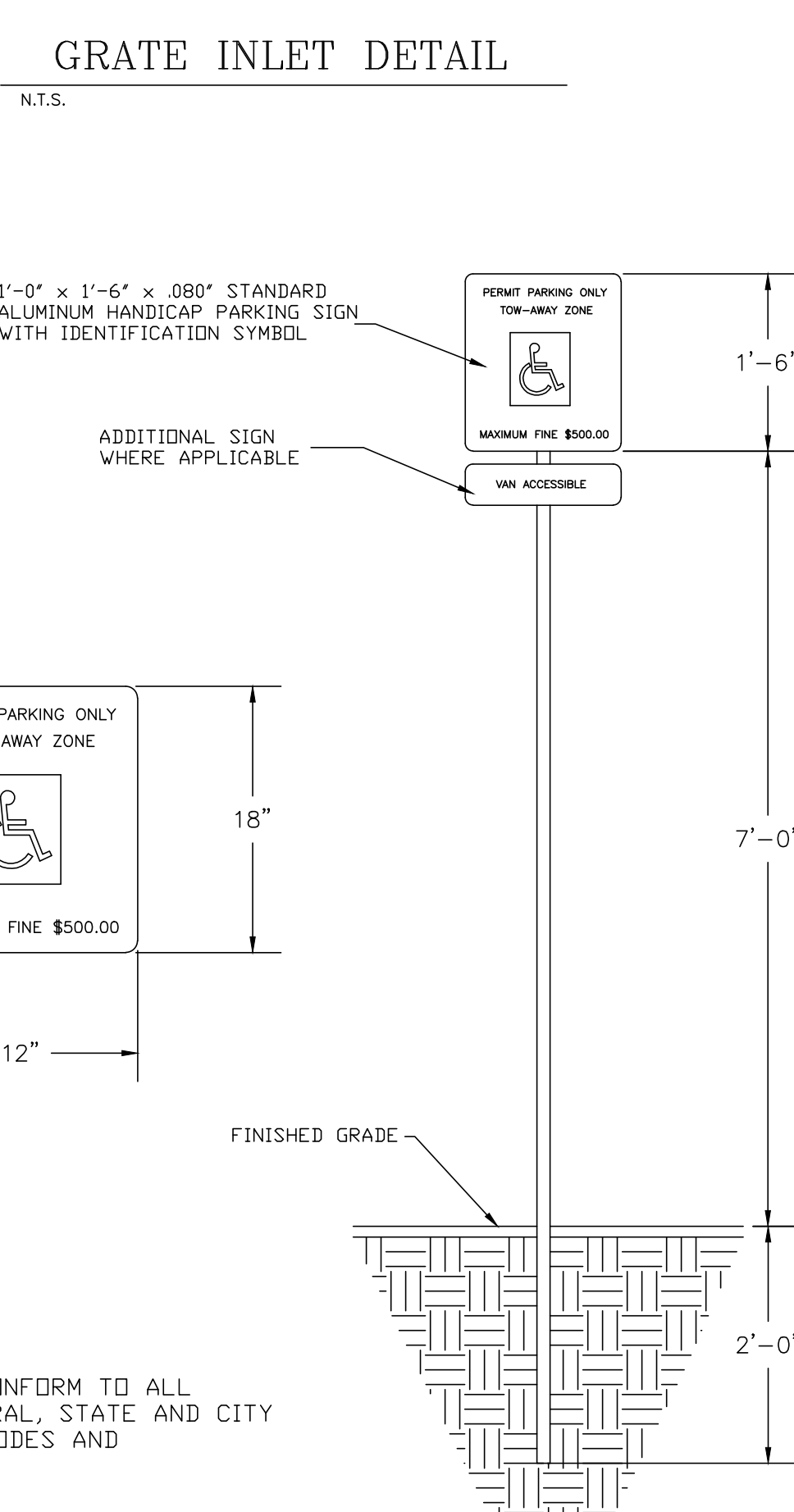

NOTE:
 SIGNAGE SHALL CONFORM TO ALL APPLICABLE FEDERAL, STATE AND CITY OF STATESBORO CODES AND SPECIFICATIONS

HANDICAP PARKING SIGN DETAIL
N.T.S.

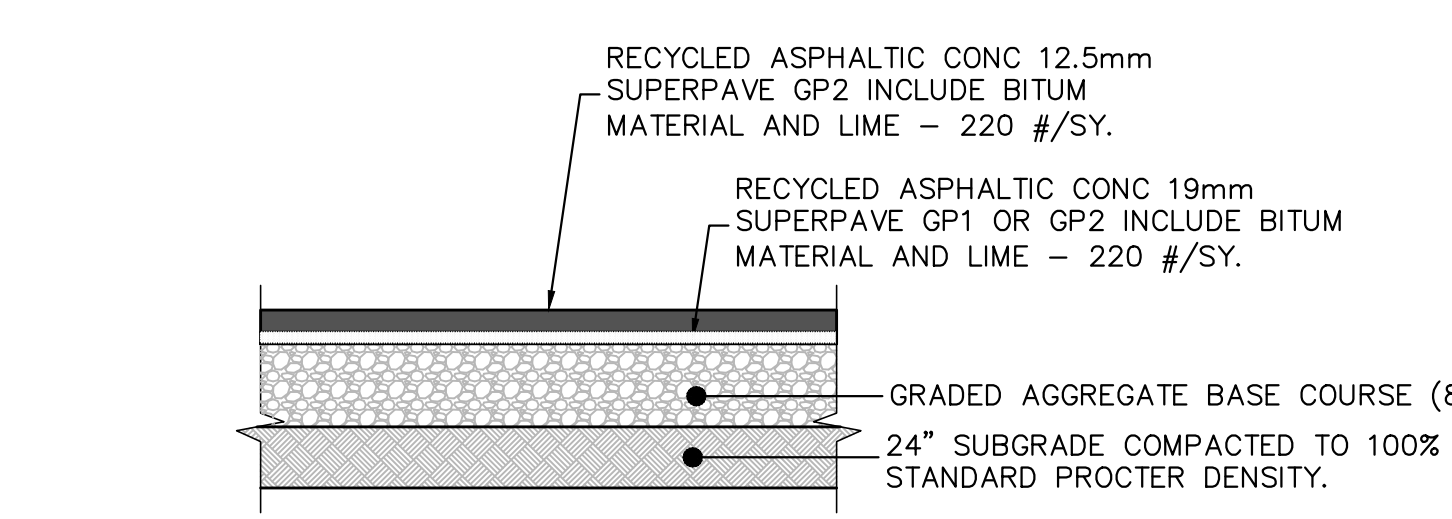
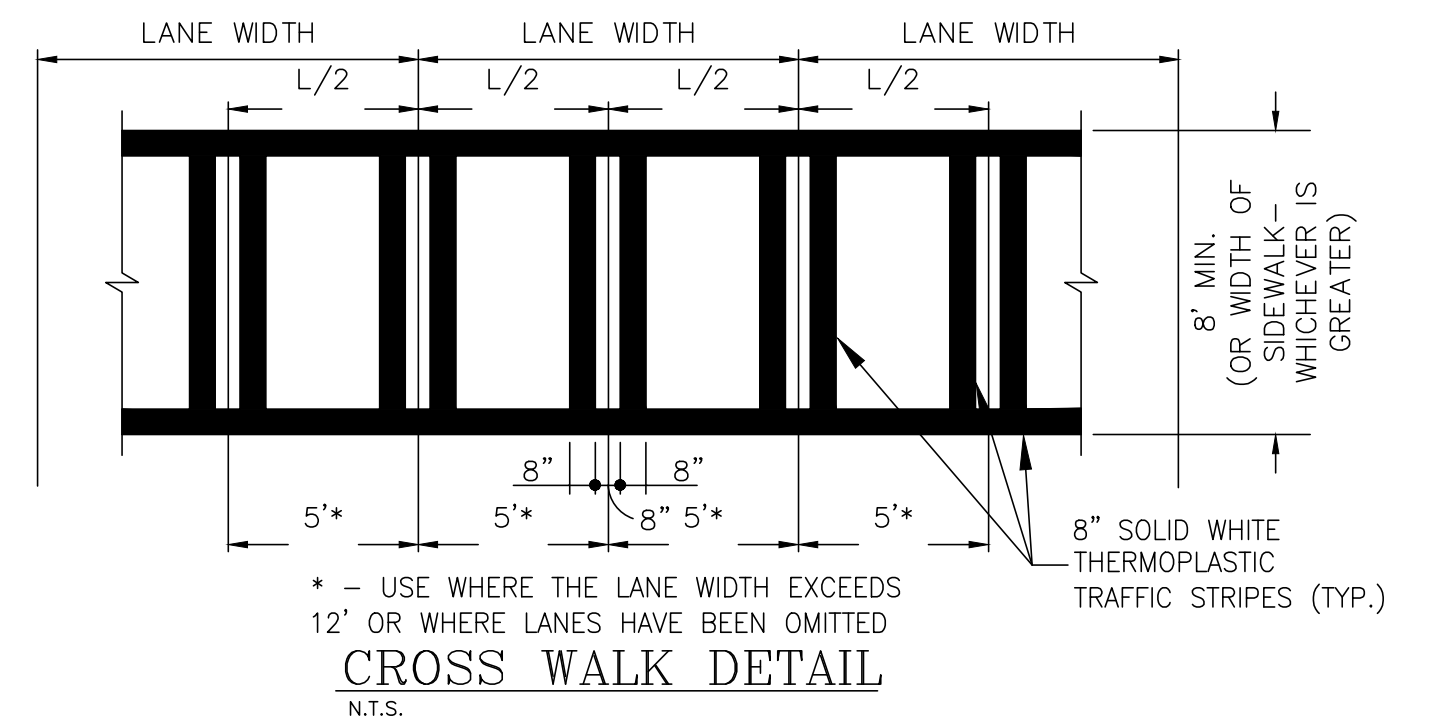

HEAVY DUTY PAVING SECTION
N.T.S.

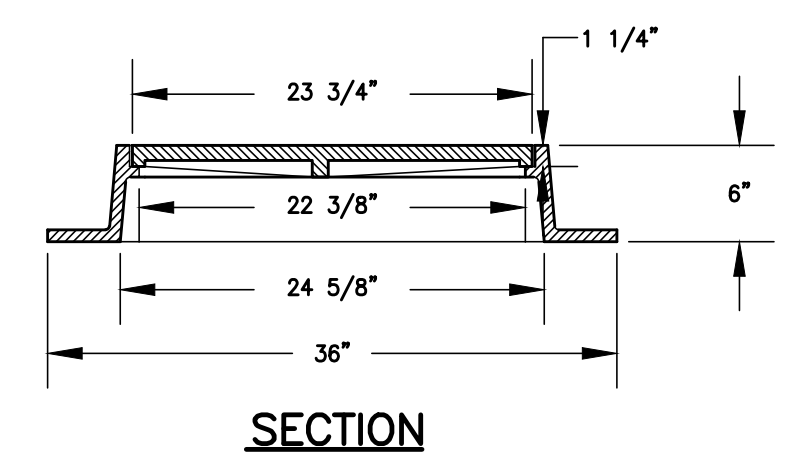
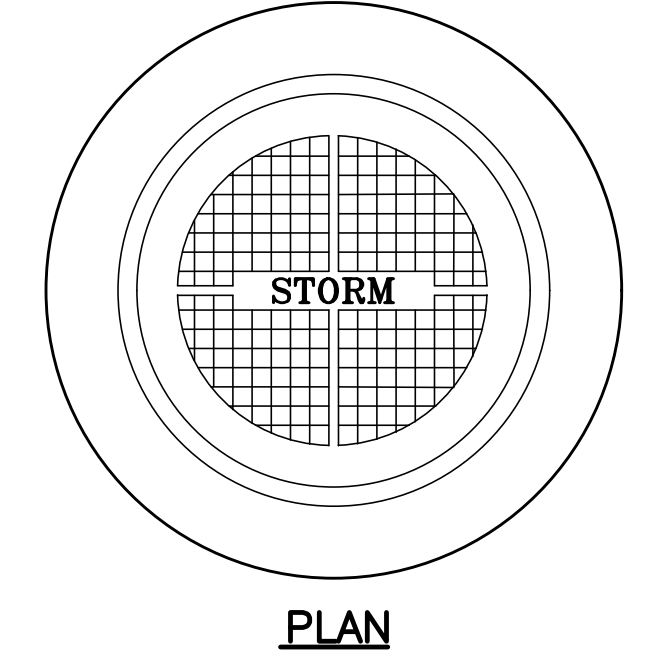

STORM MANHOLE RING & COVER
N.T.S.

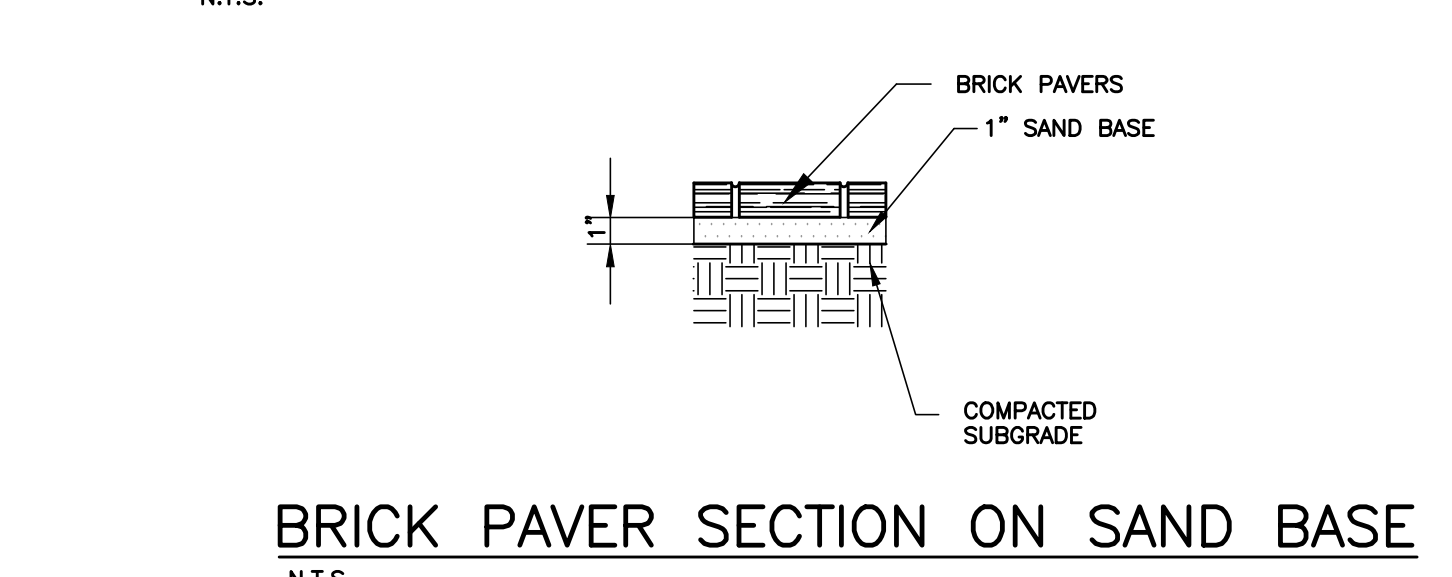
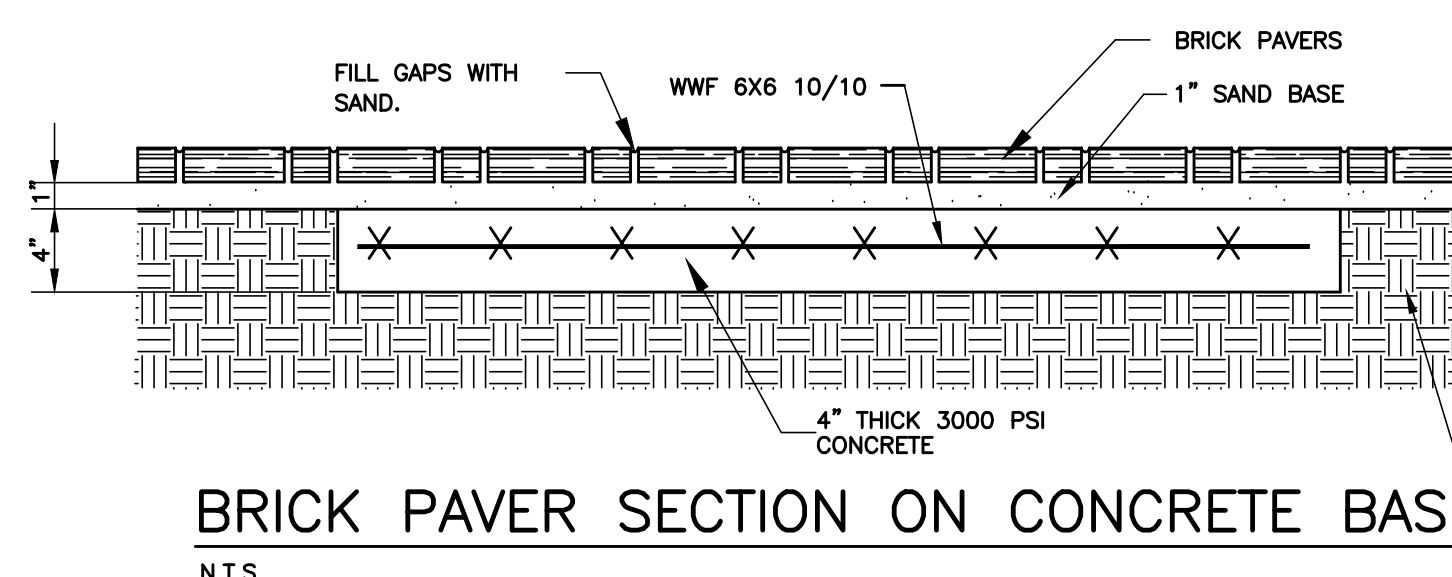
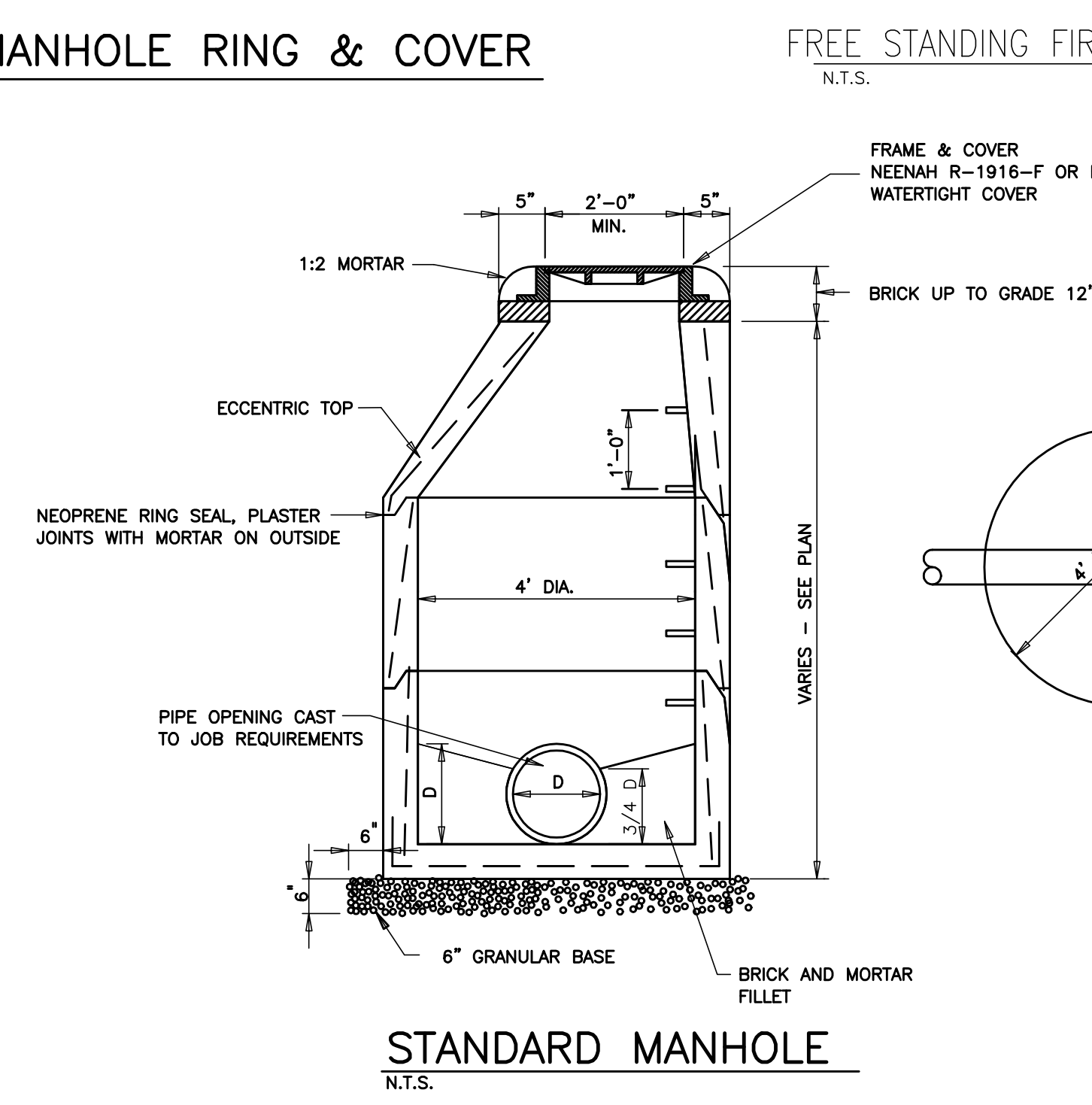

BRICK PAVER SECTION ON SAND BASE
N.T.S.

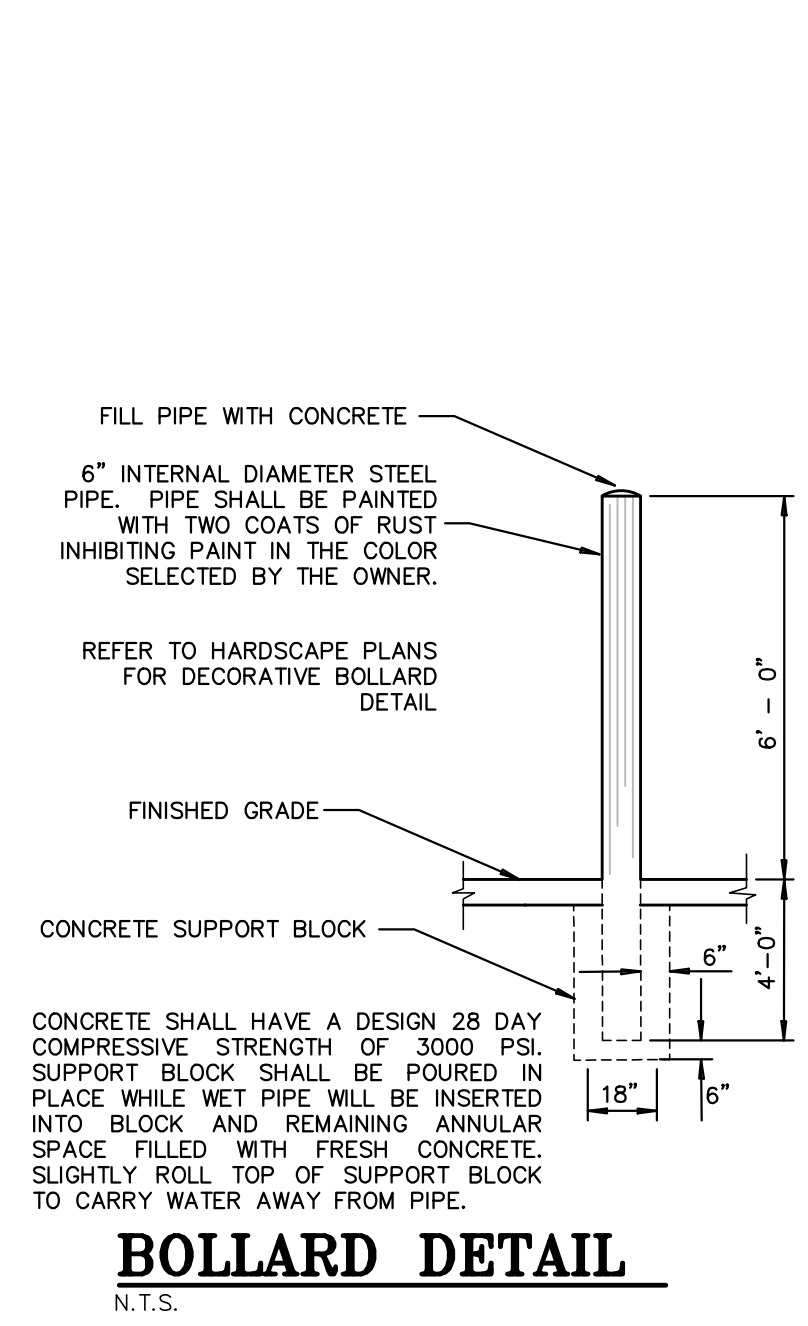

BOLLARD DETAIL
N.T.S.

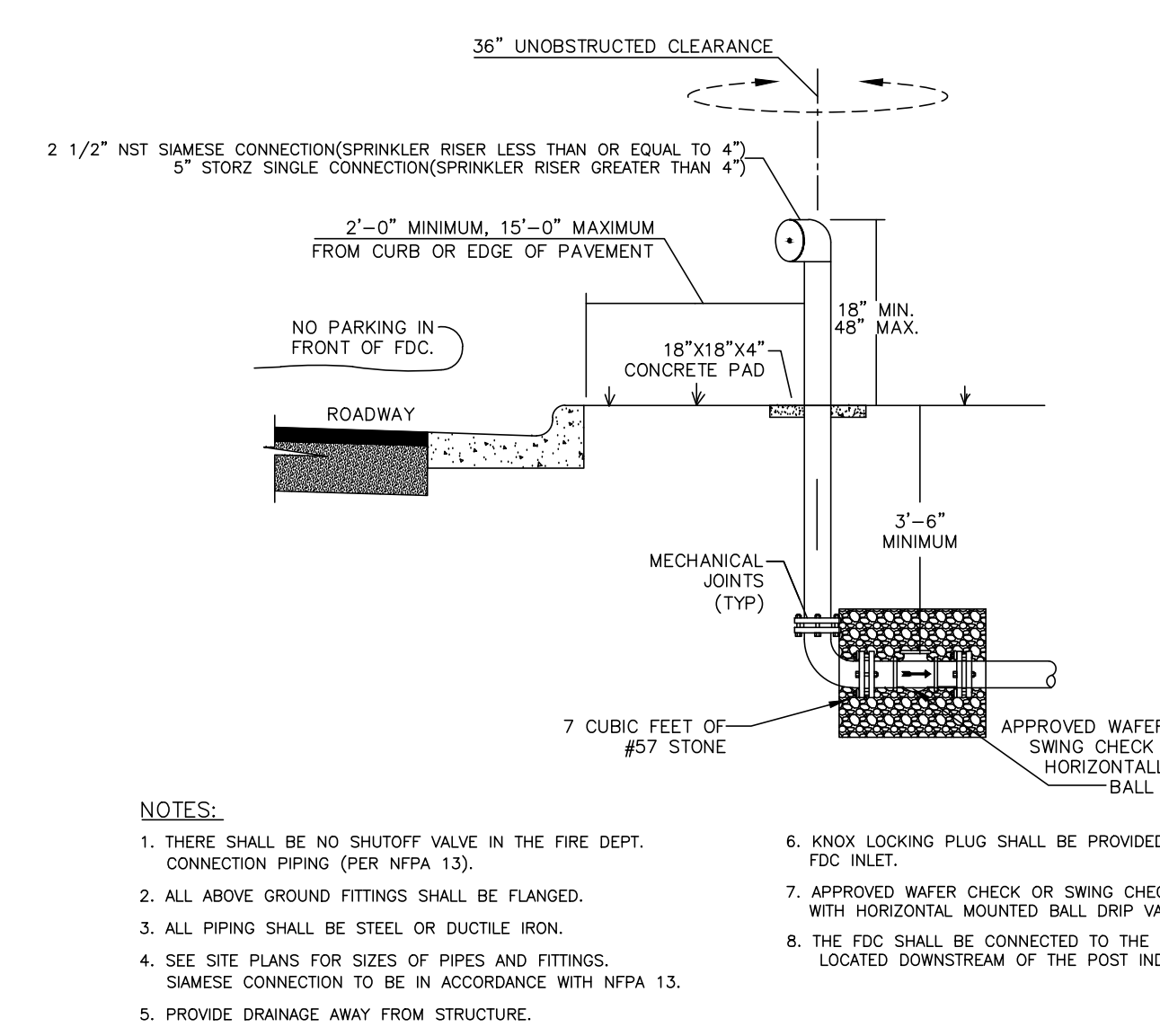

FREE STANDING FIRE DEPARTMENT CONNECTION
N.T.S.

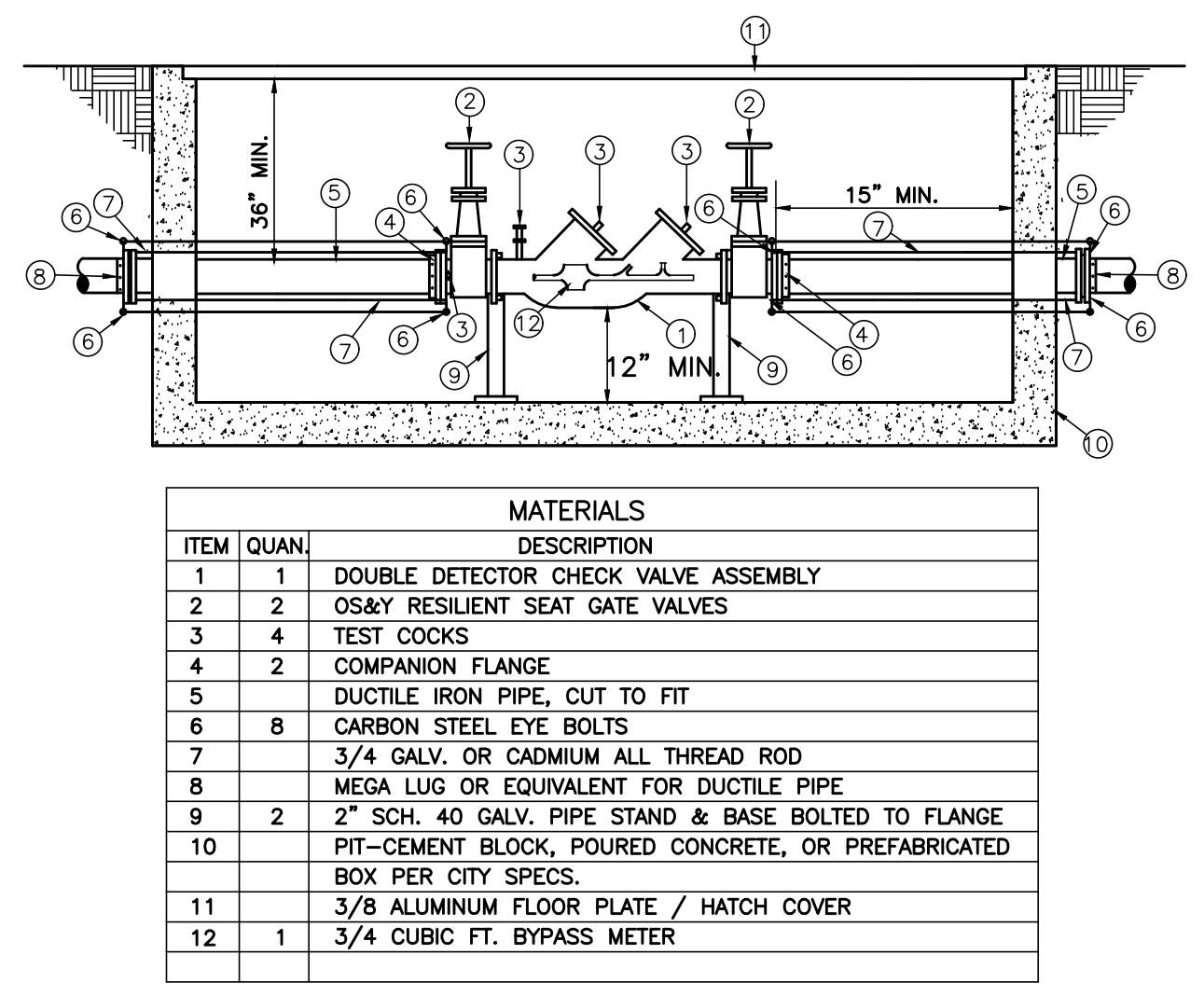

MATERIALS

ITEM	QUAN	DESCRIPTION
1	1	DOUBLE DETECTOR CHECK VALVE ASSEMBLY
2	2	OS&Y RESILIENT SEAT GATE VALVES
3	4	TEST COCKS
4	2	COMPANION FLANGE
5		DUCTILE IRON PIPE, CUT TO FIT
6	8	CARBON STEEL EYE BOLTS
7		3/4 GALV. OR CADMIUM ALL THREAD ROD
8		MEGA LUG OR EQUIVALENT FOR DUCTILE PIPE
9	2	2" SCH. 40 GALV. PIPE STAND & BASE BOLTED TO FLANGE
10		PIT-CEMENT BLOCK, POURED CONCRETE, OR PREFABRICATED BOX PER CITY SPECS.
11		3/8 ALUMINUM FLOOR PLATE / HATCH COVER
12	1	3/4 CUBIC FT. BYPASS METER

8\"/>

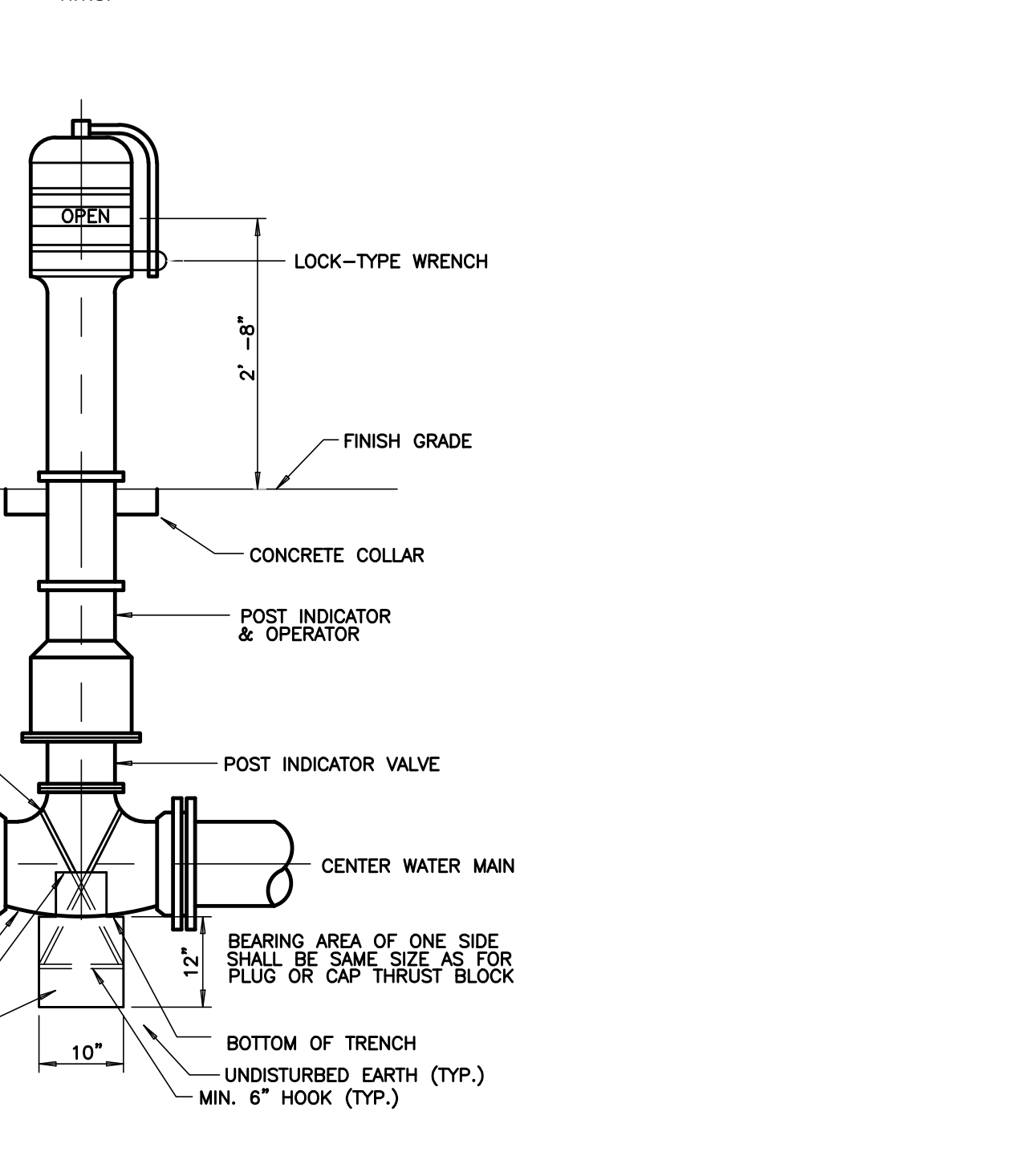

POST INDICATOR AND VALVE
N.T.S.

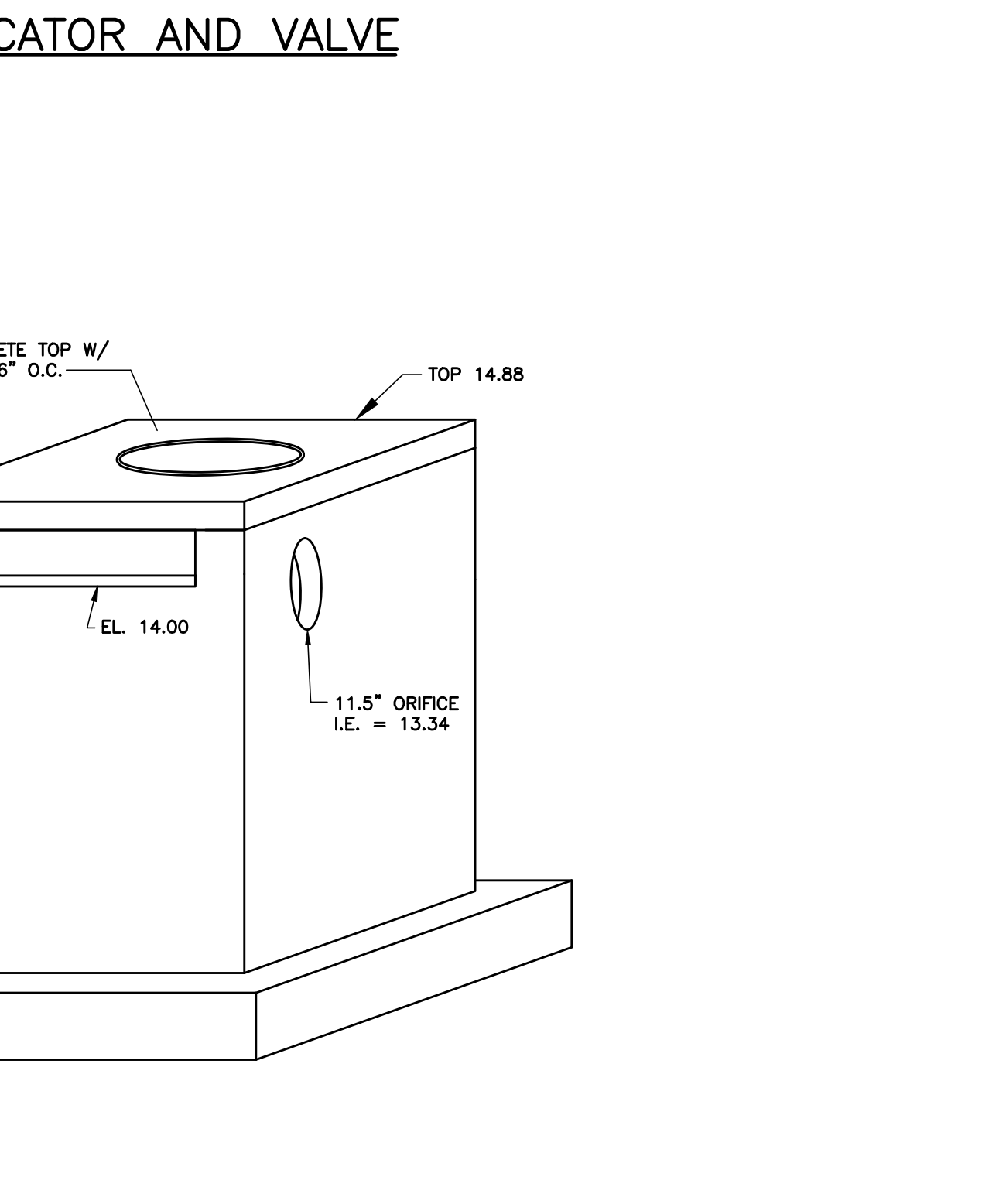

NOTE:
 1. FRAME AND COVER SHALL BE NEEHAH CATALOG No. R-5900-F OR EQUIVALENT, NONVENTED, STAMPED "STORM"
 2. CHAMFER ALL EXPOSED CONCRETE EDGES 3/4"
 3. EXTEND THE BOTTOM SLAB 48" (MINIMUM) BEYOND STRUCTURE WALL

OUTLET CONTROL STRUCTURE
N.T.S.

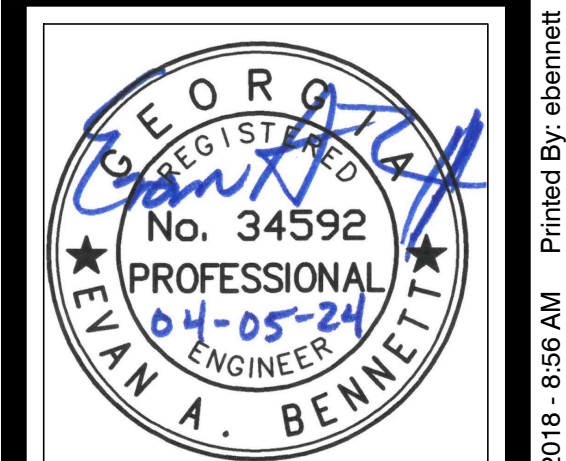

HUSSEY GAY BELL
Established 1958
 329 COMMERCIAL DRIVE, SAVANNAH, GA 31406 / T:912.354.4626

REVISIONS:

NO.	DATE	DESCRIPTION

DESIGNED: EAB
 DRAWN: EAB
 CHECKED: EAB

SCALE: N.T.S.

JOB NO. 122273642

04/05/2024

COLLEGE OF COASTAL GEORGIA
 CENTER FOR THE ARTS
 BRUNSWICK, GA 31520

CONSTRUCTION DETAILS

DRAWING NUMBER
C06.01

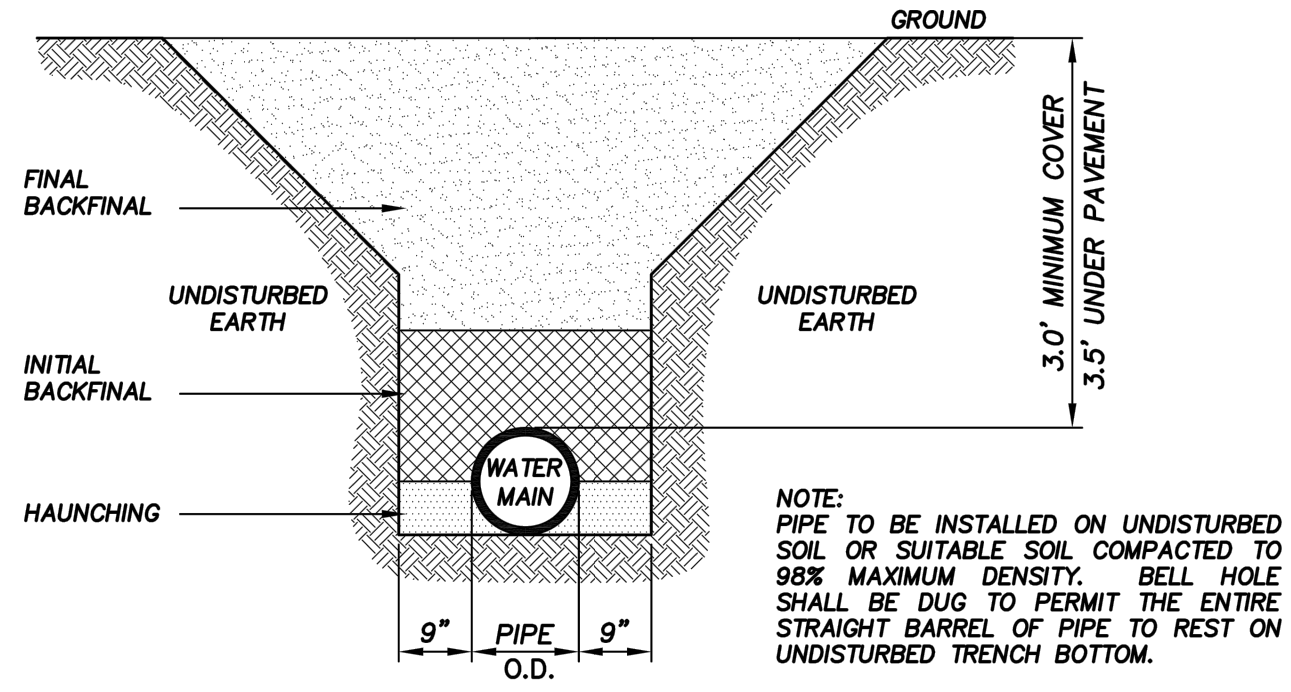

NOTE: PIPE TO BE INSTALLED ON UNDISTURBED SOIL OR SUITABLE SOIL COMPACTED TO 98% MAXIMUM DENSITY. BELL HOLE SHALL BE DUG TO PERMIT THE ENTIRE STRAIGHT BARREL OF PIPE TO REST ON UNDISTURBED TRENCH BOTTOM.

NOT TO SCALE



**BRUNSWICK-GLYNN COUNTY
JOINT WATER & SEWER
COMMISSION**
700 Gloucester Street, Suite 300 Phone: (912) 261-7110
Brunswick, Georgia 31520 Fax: (912) 261-7178
Website: www.bgjwsc.org

PRESSURE PIPE TRENCH DETAIL

JWSC STANDARD DETAIL 2-1
Date: AUGUST 2011

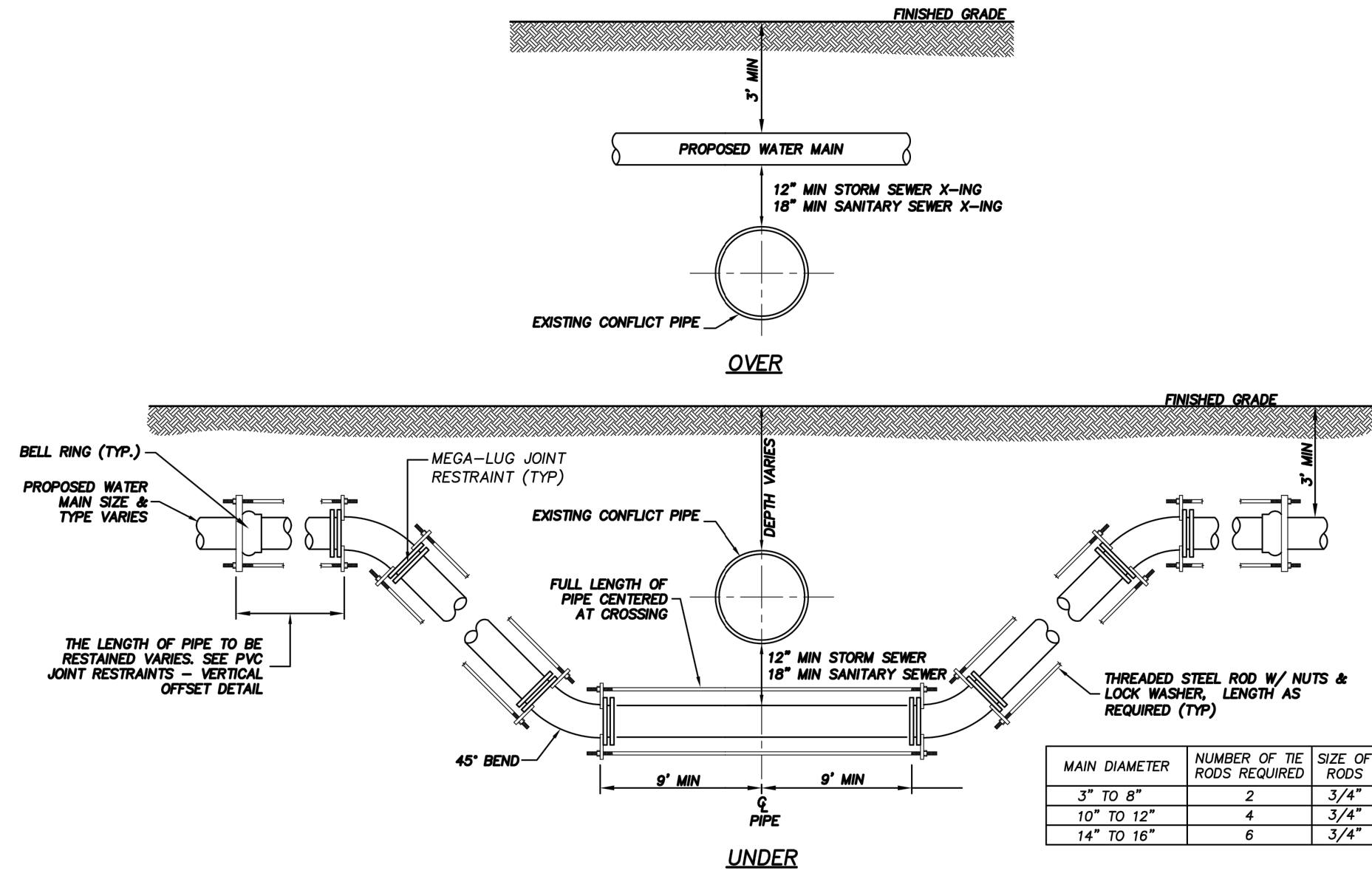

MAIN DIAMETER	NUMBER OF THE SIZE OF RODS	SIZE OF RODS
3" TO 8"	2	3/4"
10" TO 12"	4	3/4"
14" TO 16"	6	3/4"

NOT TO SCALE



**BRUNSWICK-GLYNN COUNTY
JOINT WATER & SEWER
COMMISSION**
700 Gloucester Street, Suite 300 Phone: (912) 261-7110
Brunswick, Georgia 31520 Fax: (912) 261-7178
Website: www.bgjwsc.org

UTILITY CONFLICT DETAIL

JWSC STANDARD DETAIL 2-2
Date: AUGUST 2011

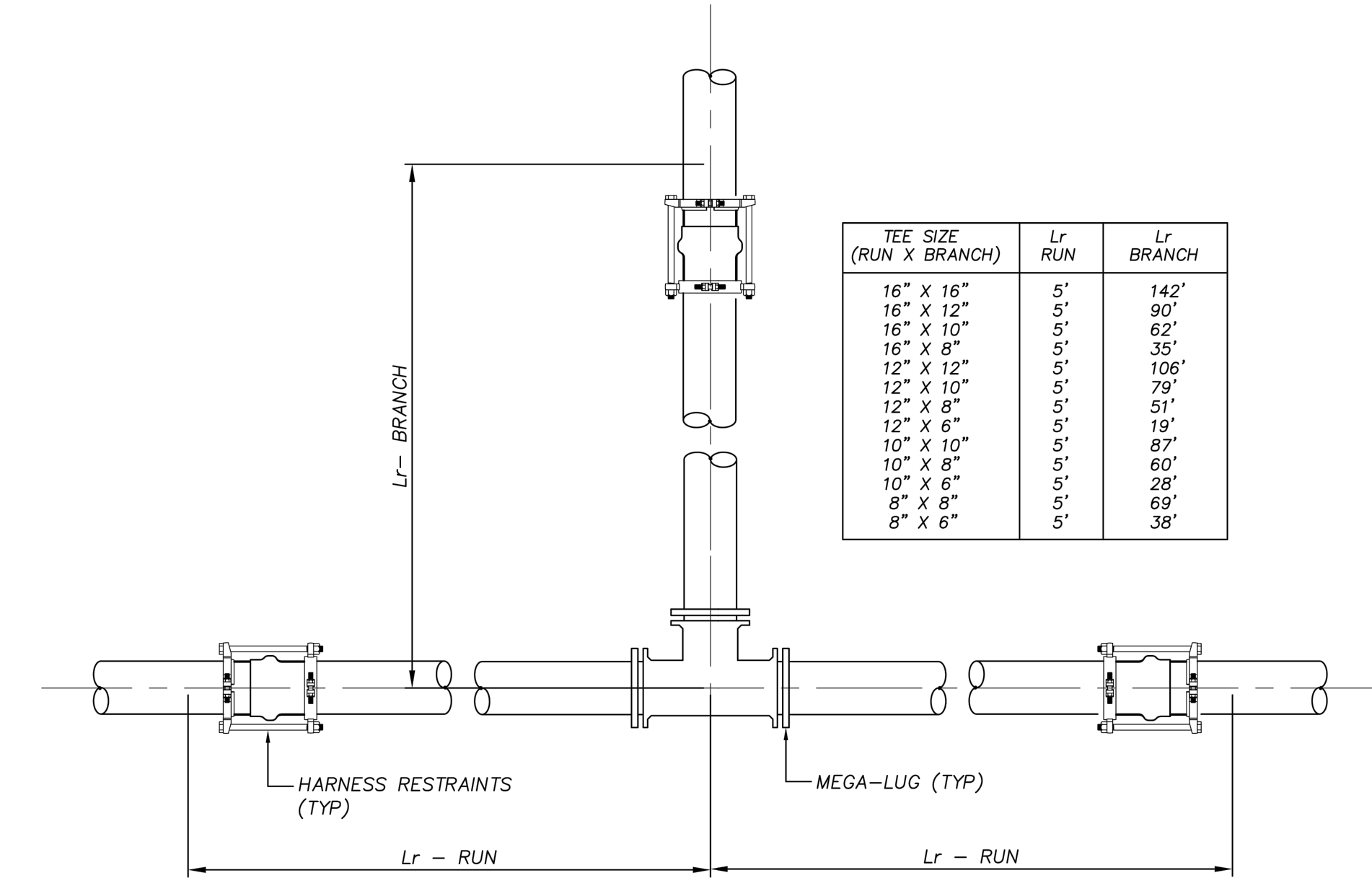

TEE SIZE (RUN X BRANCH)	Lr RUN	Lr BRANCH
16" X 16"	5'	142"
16" X 12"	5'	90"
16" X 10"	5'	65"
16" X 8"	5'	35"
12" X 12"	5'	106"
12" X 10"	5'	79"
12" X 8"	5'	51"
12" X 6"	5'	15"
10" X 10"	5'	87"
10" X 8"	5'	60"
10" X 6"	5'	28"
8" X 8"	5'	69"
8" X 6"	5'	38"

NOT TO SCALE



**BRUNSWICK-GLYNN COUNTY
JOINT WATER & SEWER
COMMISSION**
700 Gloucester Street, Suite 300 Phone: (912) 261-7110
Brunswick, Georgia 31520 Fax: (912) 261-7178
Website: www.bgjwsc.org

PVC JOINTS RESTRAINTS - TEE

JWSC STANDARD DETAIL 2-3
Date: AUGUST 2011

PIPE SIZE	90° BEND	45° BEND	22 1/2° BEND	11 1/4° BEND
16"	76"	32"	16"	8"
12"	60"	25"	12"	6"
10"	51"	22"	11"	6"
8"	40"	18"	9"	5"
6"	33"	14"	7"	4"

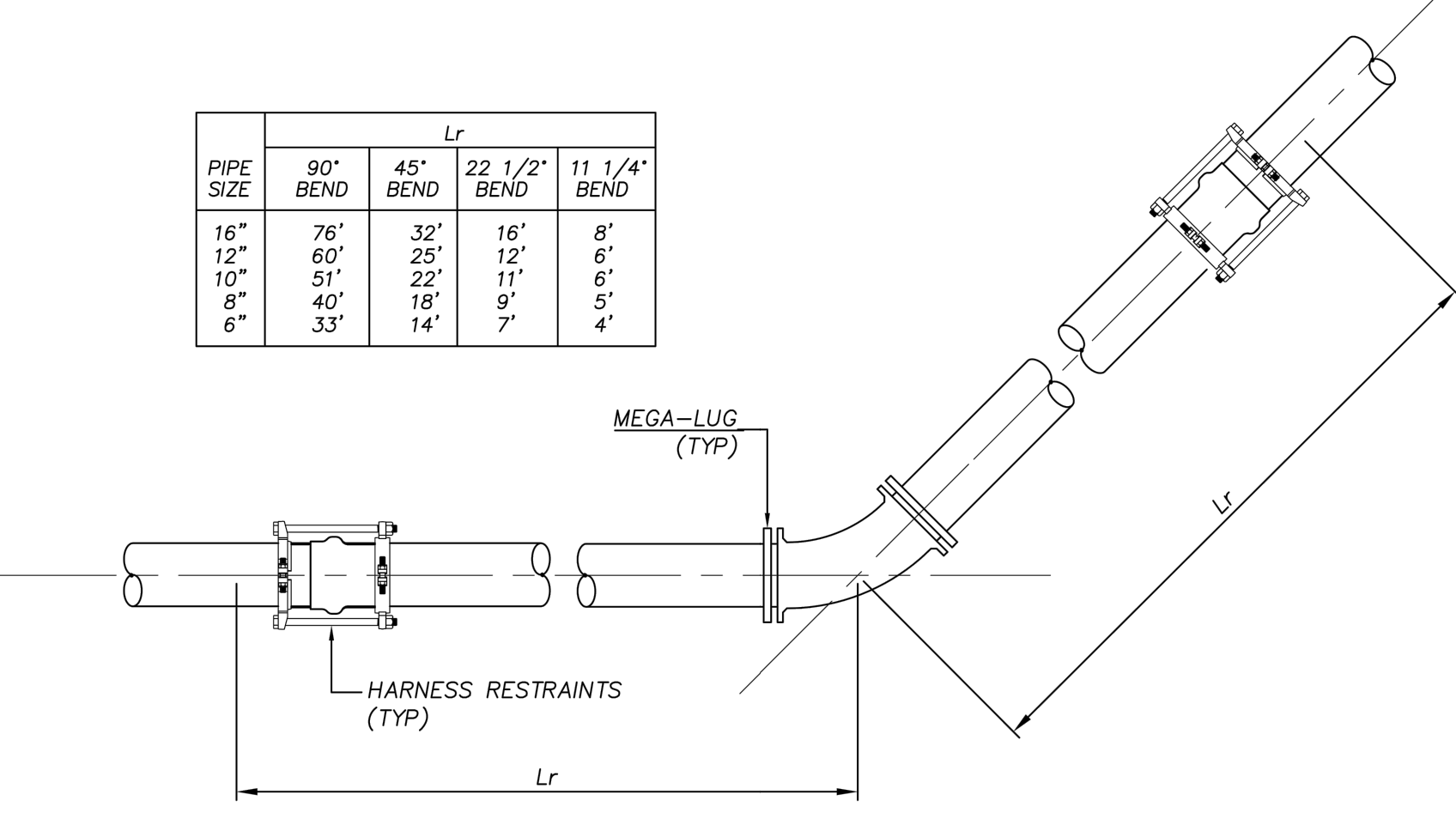

NOT TO SCALE



**BRUNSWICK-GLYNN COUNTY
JOINT WATER & SEWER
COMMISSION**
700 Gloucester Street, Suite 300 Phone: (912) 261-7110
Brunswick, Georgia 31520 Fax: (912) 261-7178
Website: www.bgjwsc.org

PVC JOINTS RESTRAINTS - HORIZONTAL BEND

JWSC STANDARD DETAIL 2-4
Date: AUGUST 2011

REDUCER SIZE	Lr
16" X 12"	75"
16" X 10"	104"
16" X 8"	128"
16" X 6"	142"
12" X 10"	40"
12" X 8"	72"
12" X 6"	99"
10" X 8"	39"
10" X 6"	71"
8" X 6"	41"
8" X 4"	69"
6" X 4"	38"

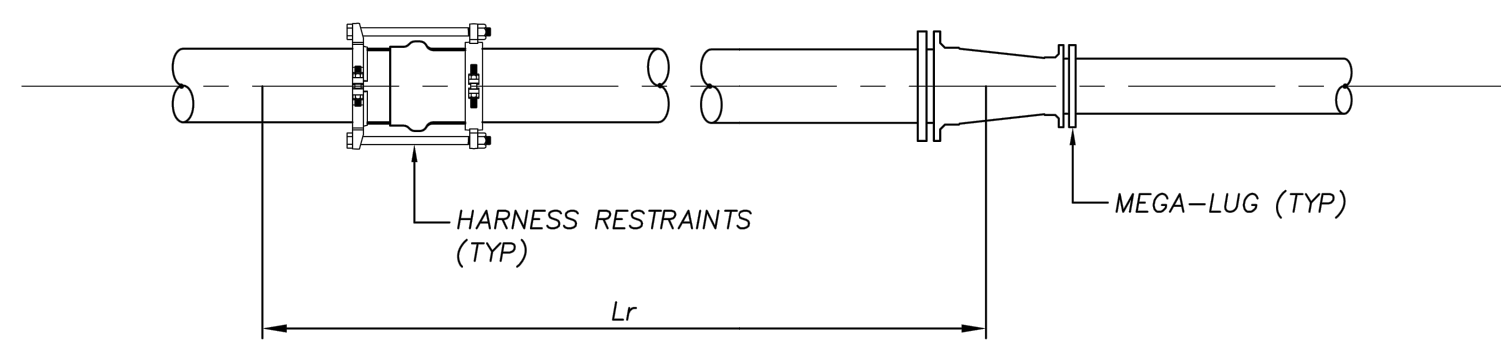

NOT TO SCALE



**BRUNSWICK-GLYNN COUNTY
JOINT WATER & SEWER
COMMISSION**
700 Gloucester Street, Suite 300 Phone: (912) 261-7110
Brunswick, Georgia 31520 Fax: (912) 261-7178
Website: www.bgjwsc.org

PVC JOINTS RESTRAINTS - REDUCER

JWSC STANDARD DETAIL 2-5
Date: AUGUST 2011

LINE SIZE	Lr
16"	175"
12"	136"
10"	115"
8"	96"
6"	74"
4"	52"

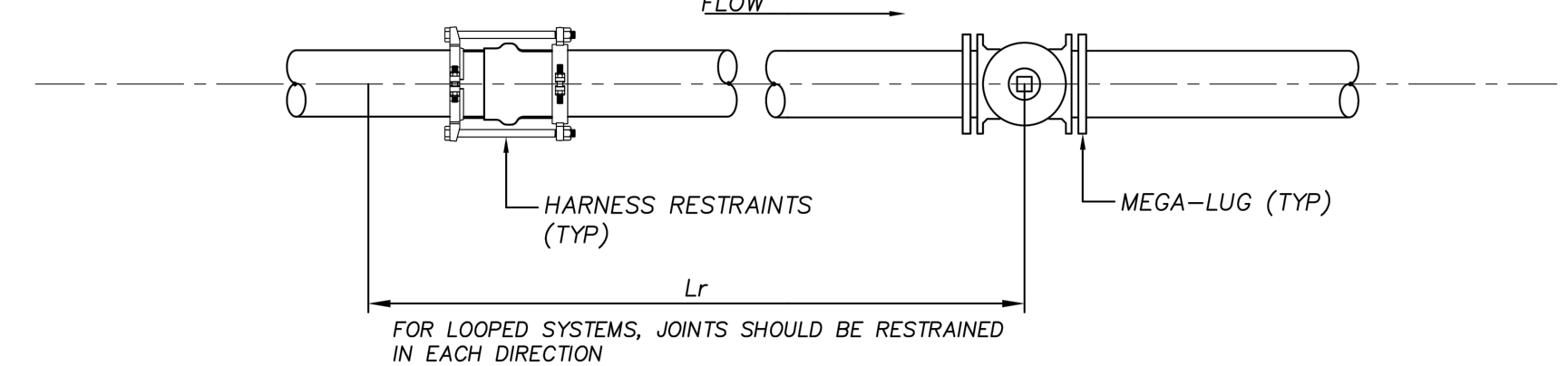

NOT TO SCALE



**BRUNSWICK-GLYNN COUNTY
JOINT WATER & SEWER
COMMISSION**
700 Gloucester Street, Suite 300 Phone: (912) 261-7110
Brunswick, Georgia 31520 Fax: (912) 261-7178
Website: www.bgjwsc.org

PVC JOINTS RESTRAINTS - IN-LINE VALVE

JWSC STANDARD DETAIL 2-6
Date: AUGUST 2011

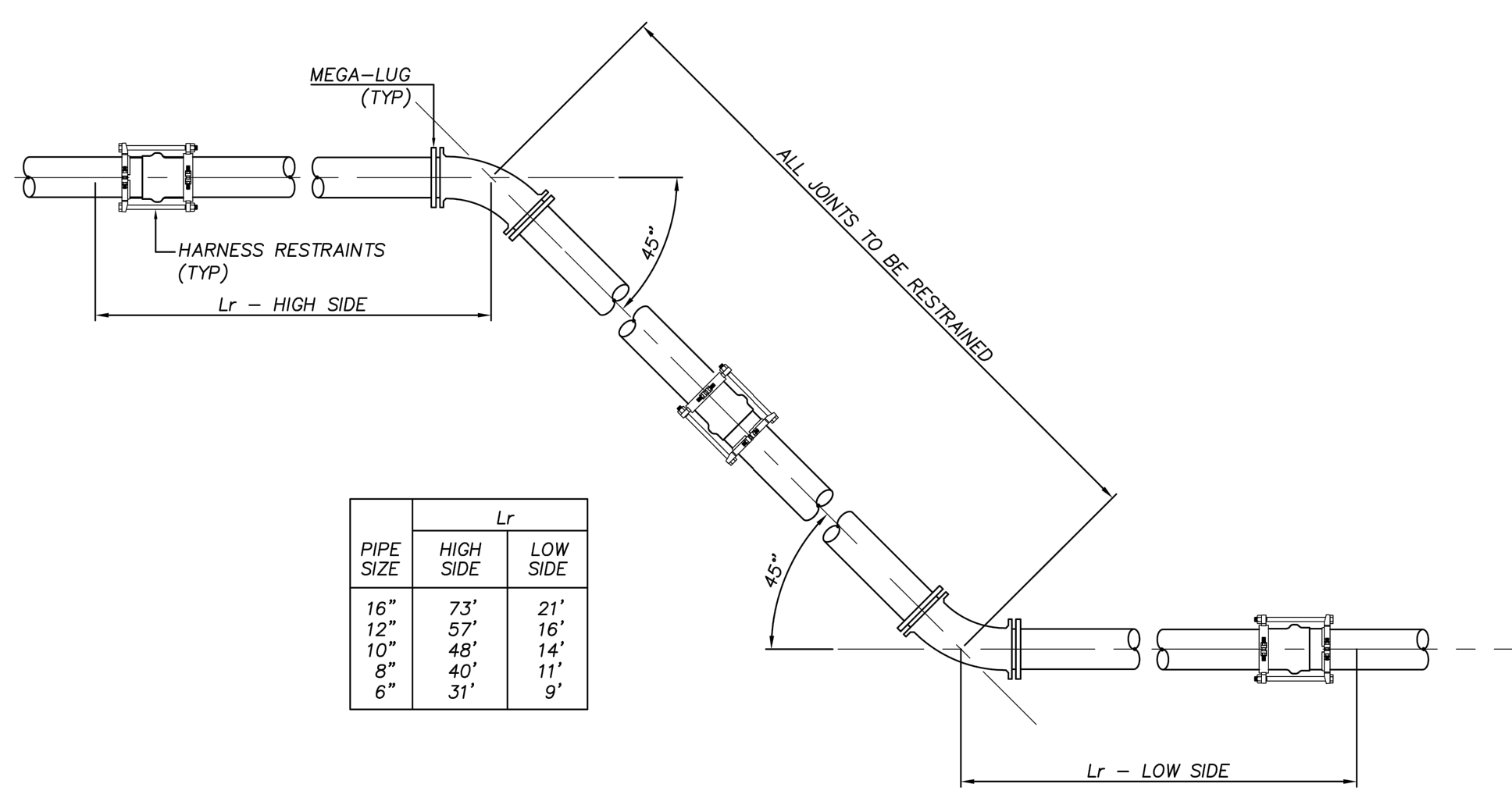

PIPE SIZE	HIGH SIDE	LOW SIDE
16"	73"	21"
12"	57"	16"
10"	48"	14"
8"	40"	11"
6"	31"	9"

NOT TO SCALE



**BRUNSWICK-GLYNN COUNTY
JOINT WATER & SEWER
COMMISSION**
700 Gloucester Street, Suite 300 Phone: (912) 261-7110
Brunswick, Georgia 31520 Fax: (912) 261-7178
Website: www.bgjwsc.org

PVC JOINTS RESTRAINTS - VERTICAL OFFSET

JWSC STANDARD DETAIL 2-7
Date: AUGUST 2011

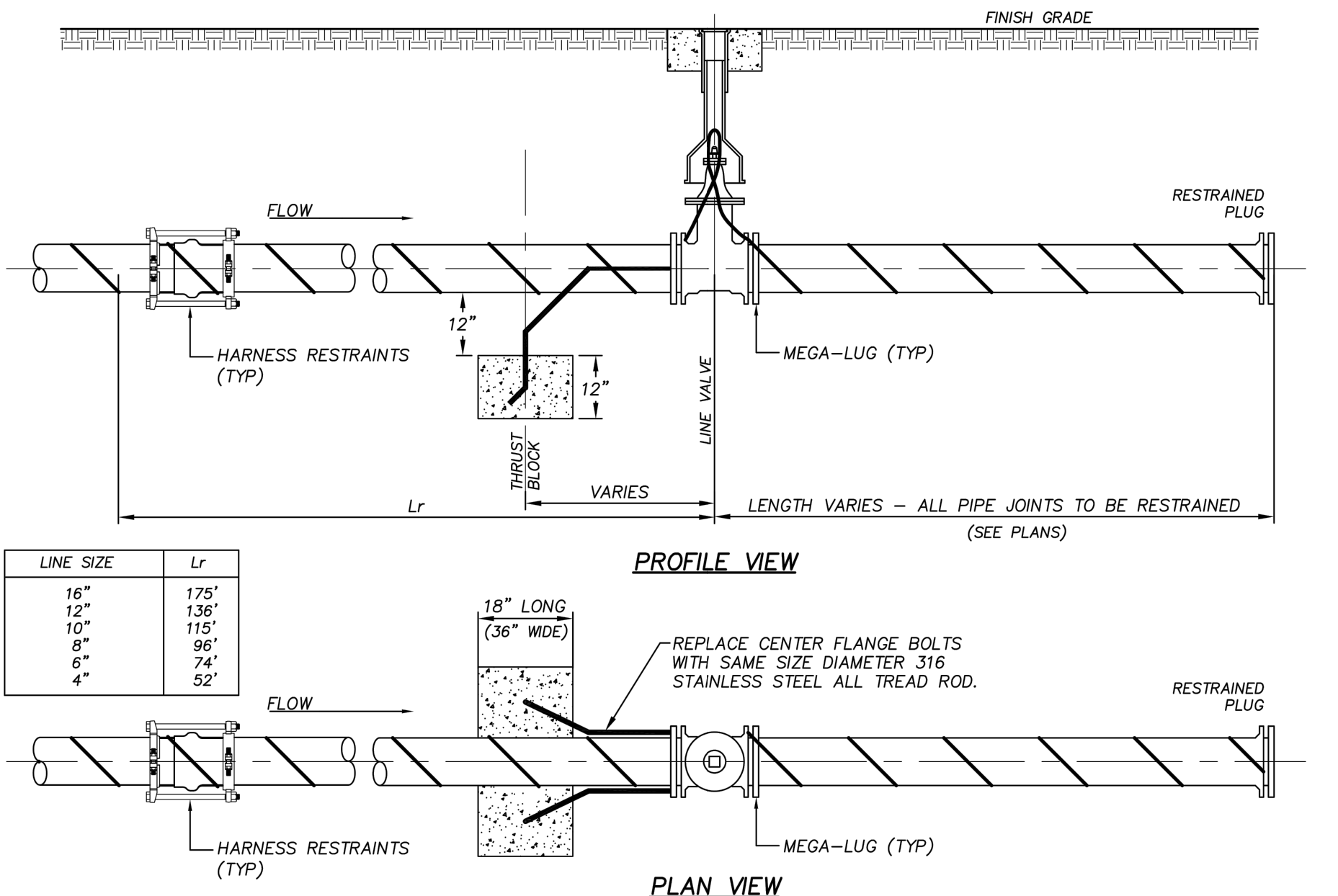

LINE SIZE	Lr
16"	175"
12"	136"
10"	115"
8"	96"
6"	74"
4"	52"

NOT TO SCALE



**BRUNSWICK-GLYNN COUNTY
JOINT WATER & SEWER
COMMISSION**
700 Gloucester Street, Suite 300 Phone: (912) 261-7110
Brunswick, Georgia 31520 Fax: (912) 261-7178
Website: www.bgjwsc.org

PVC JOINTS RESTRAINTS - TEMPORARY DEAD END

JWSC STANDARD DETAIL 2-8
Date: AUGUST 2011

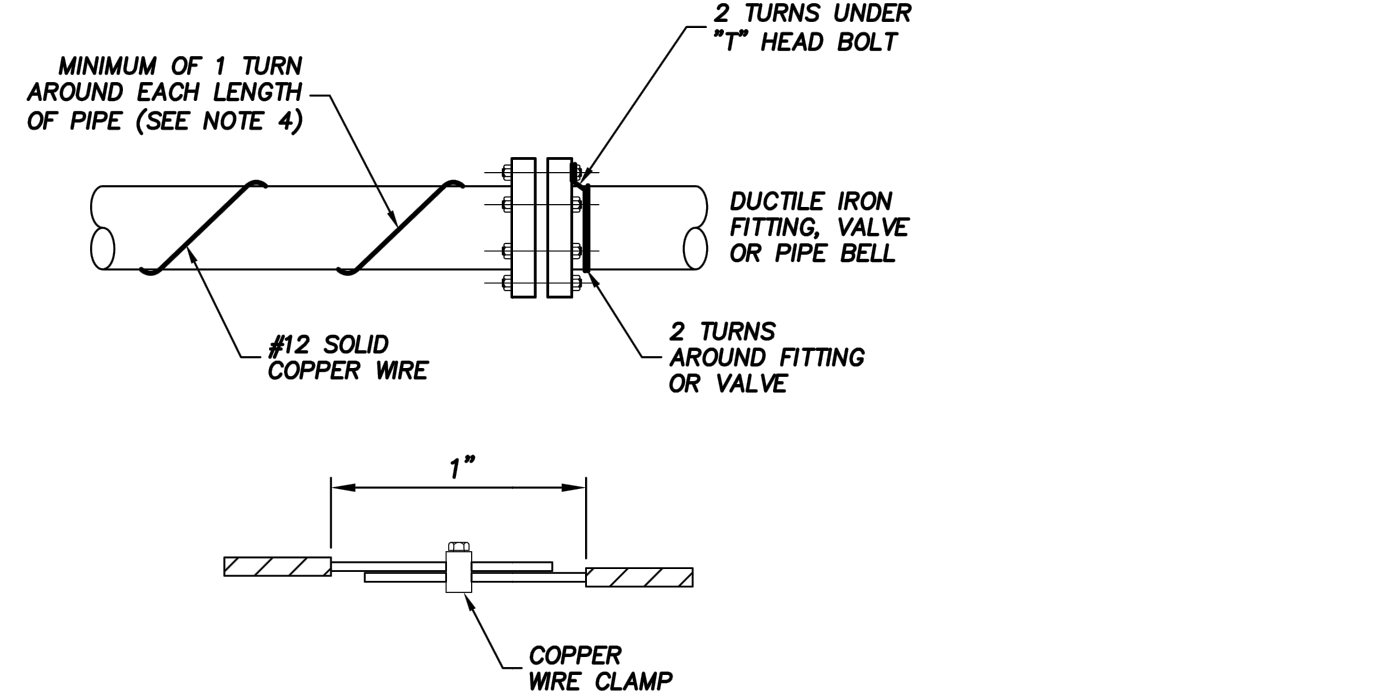

- NOTE:
1. USE #12 AWG SOLID PLASTIC COATED COPPER WIRE.
 2. STRIP 2" OF COATING & WRAP WIRE 2 TURNS UNDER "T" HEAD BOLT ON TOP OF DUCTILE IRON FITTING (VALVE). NEXT WRAP WIRE 2 TURNS AROUND BELL OF FITTING (VALVE) AND WRAP WITH A CONTINUOUS LENGTH OF AT LEAST 4 WRAPS PER LENGTH OF PVC PIPE TO THE NEXT DUCTILE IRON FITTING. TERMINATE AT FITTING IN A SIMILAR MANNER AS NOTED ABOVE.
 3. ALL SPLICES MUST BE MADE BY USING COPPER WIRE SPLICE, "U" BOLT ASSEMBLY AND THEN WRAPPING WITH ELECTRICAL TAPE.
 4. IN LIEU OF "WRAPPING" TRACER WIRE AROUND PVC PIPE, WIRE MAY BE STRUNG ALONG THE TOP OF PIPE, PROVIDED IT IS TAPED TO THE PIPE EVERY 5'-0" TO INSURE ACCURATE POSITION MAINTAINED DURING BACKFILL.

NOT TO SCALE



**BRUNSWICK-GLYNN COUNTY
JOINT WATER & SEWER
COMMISSION**
700 Gloucester Street, Suite 300 Phone: (912) 261-7110
Brunswick, Georgia 31520 Fax: (912) 261-7178
Website: www.bgjwsc.org

TRACER WIRE INSTALLATION

JWSC STANDARD DETAIL 2-9
Date: AUGUST 2011



HUSSEY GAY BELL
— Established 1958 —
329 COMMERCIAL DRIVE, SAVANNAH, GA 31406 / T: 912.354.4626

DESIGNED	DRAWN	CHECKED
EAB	EAB	EAB

SCALE: N.T.S.

JOB NO. 122273642

04/05/2024

**COLLEGE OF COASTAL GEORGIA
CENTER FOR THE ARTS**
BRUNSWICK, GA 31520
CONSTRUCTION DETAILS

DRAWING NUMBER

C06.02

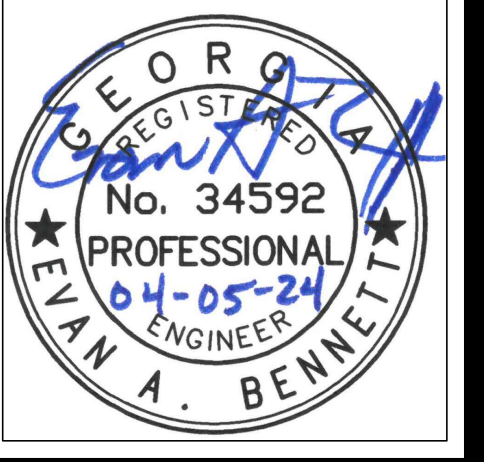

HUSSEY GAY BELL
Established 1958
 329 COMMERCIAL DRIVE, SAVANNAH, GA 31406 / T:912.354.4626

DESIGNED	DRAWN	CHECKED
EAB	EAB	EAB
SCALE: N.T.S.		
JOB NO. 122273642		
04/05/2024		

REVISIONS:	△

COLLEGE OF COASTAL GEORGIA
 CENTER FOR THE ARTS
 BRUNSWICK, GA 31520
CONSTRUCTION DETAILS

DRAWING NUMBER

C06.03

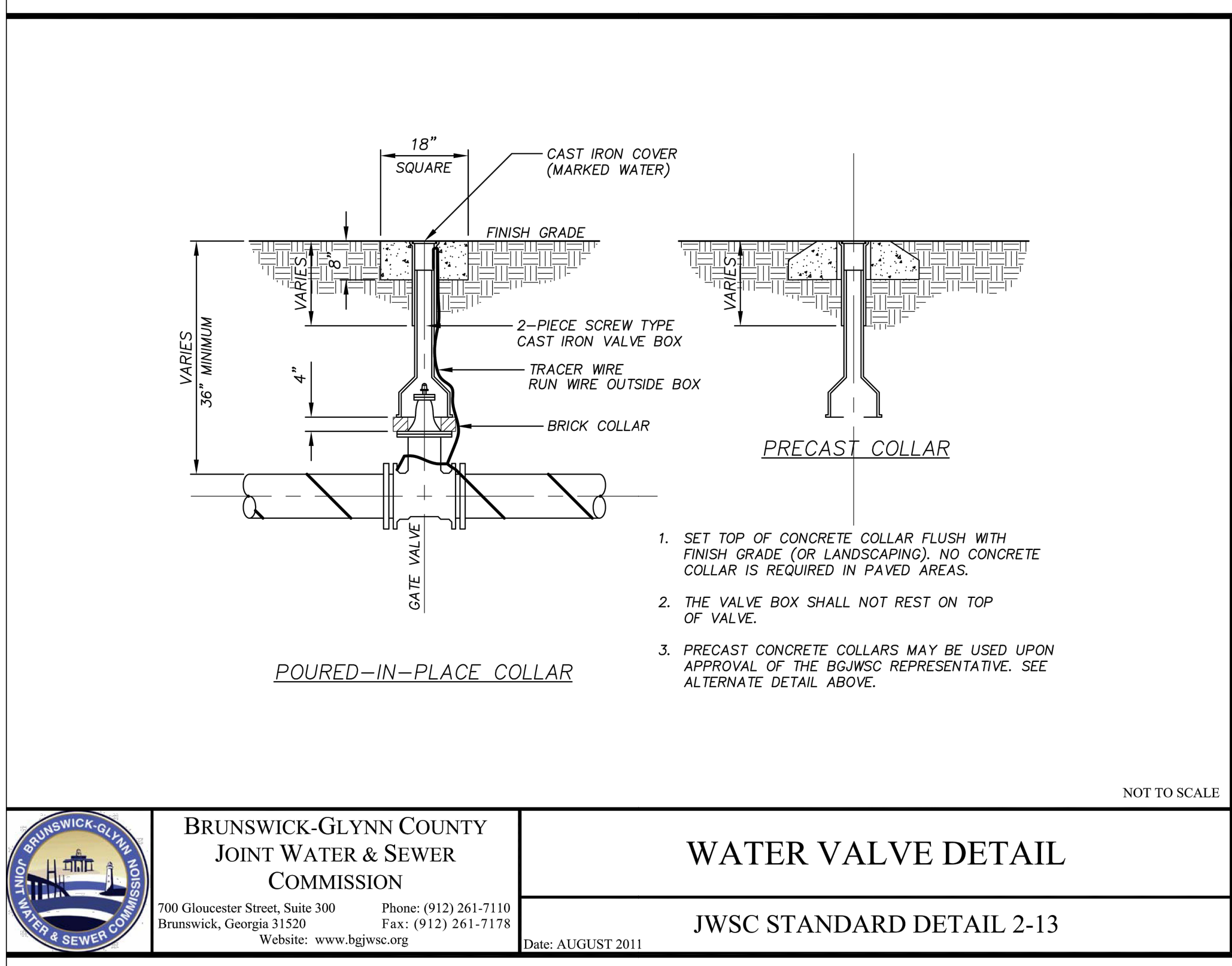

BRUNSWICK-GLYNN COUNTY JOINT WATER & SEWER COMMISSION
WATER VALVE DETAIL
 JWSC STANDARD DETAIL 2-13
 Date: AUGUST 2011

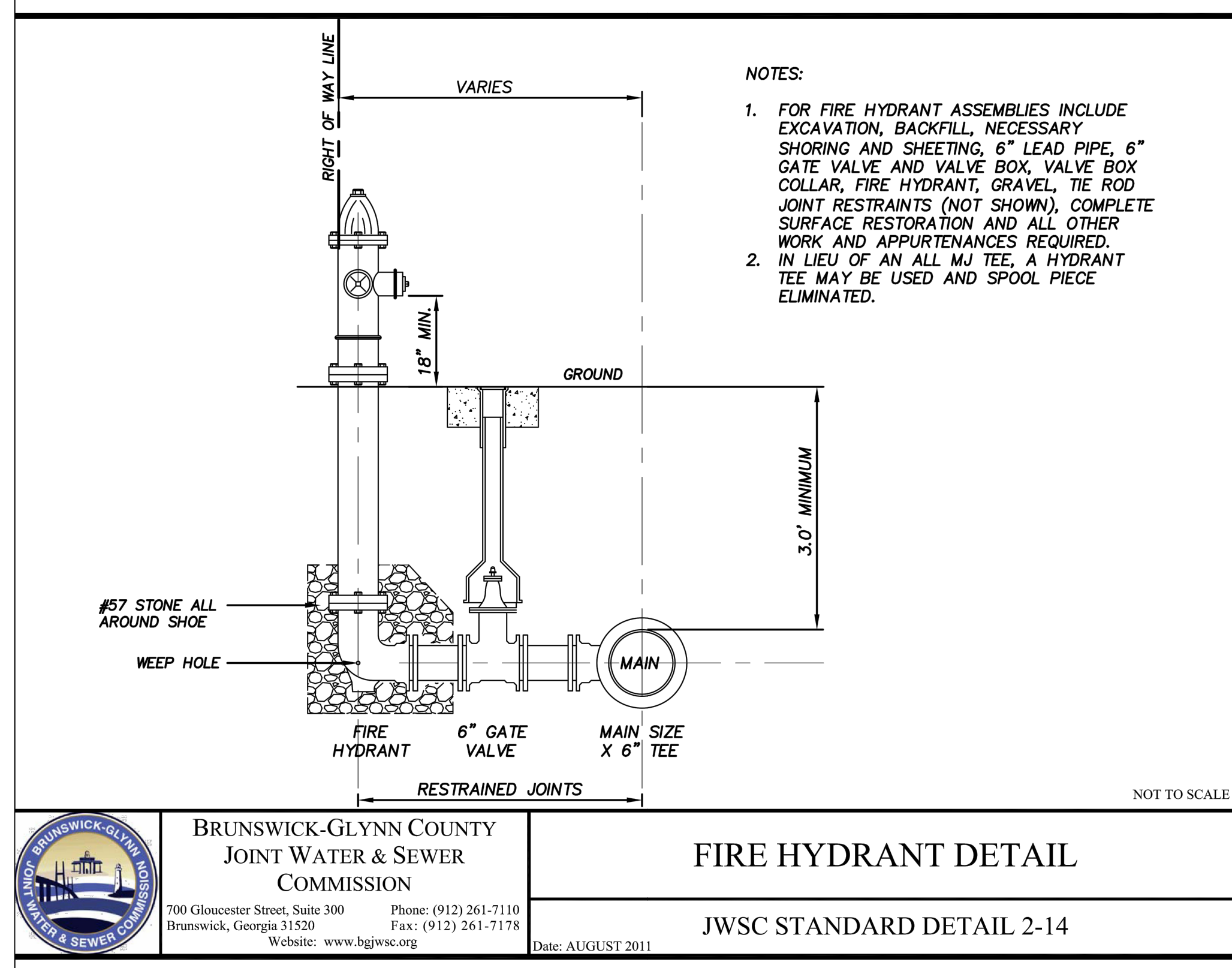

BRUNSWICK-GLYNN COUNTY JOINT WATER & SEWER COMMISSION
FIRE HYDRANT DETAIL
 JWSC STANDARD DETAIL 2-14
 Date: AUGUST 2011

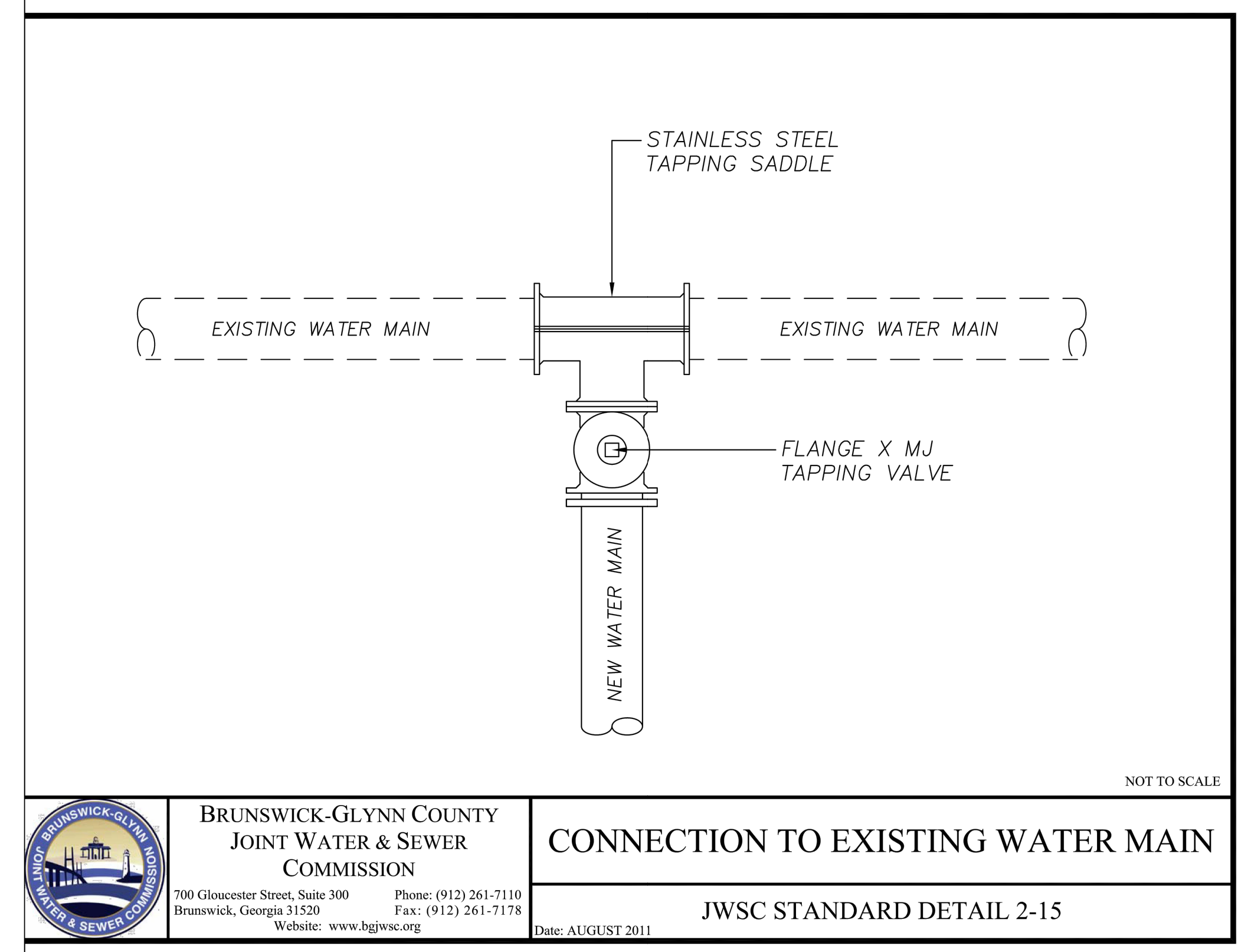

BRUNSWICK-GLYNN COUNTY JOINT WATER & SEWER COMMISSION
CONNECTION TO EXISTING WATER MAIN
 JWSC STANDARD DETAIL 2-15
 Date: AUGUST 2011

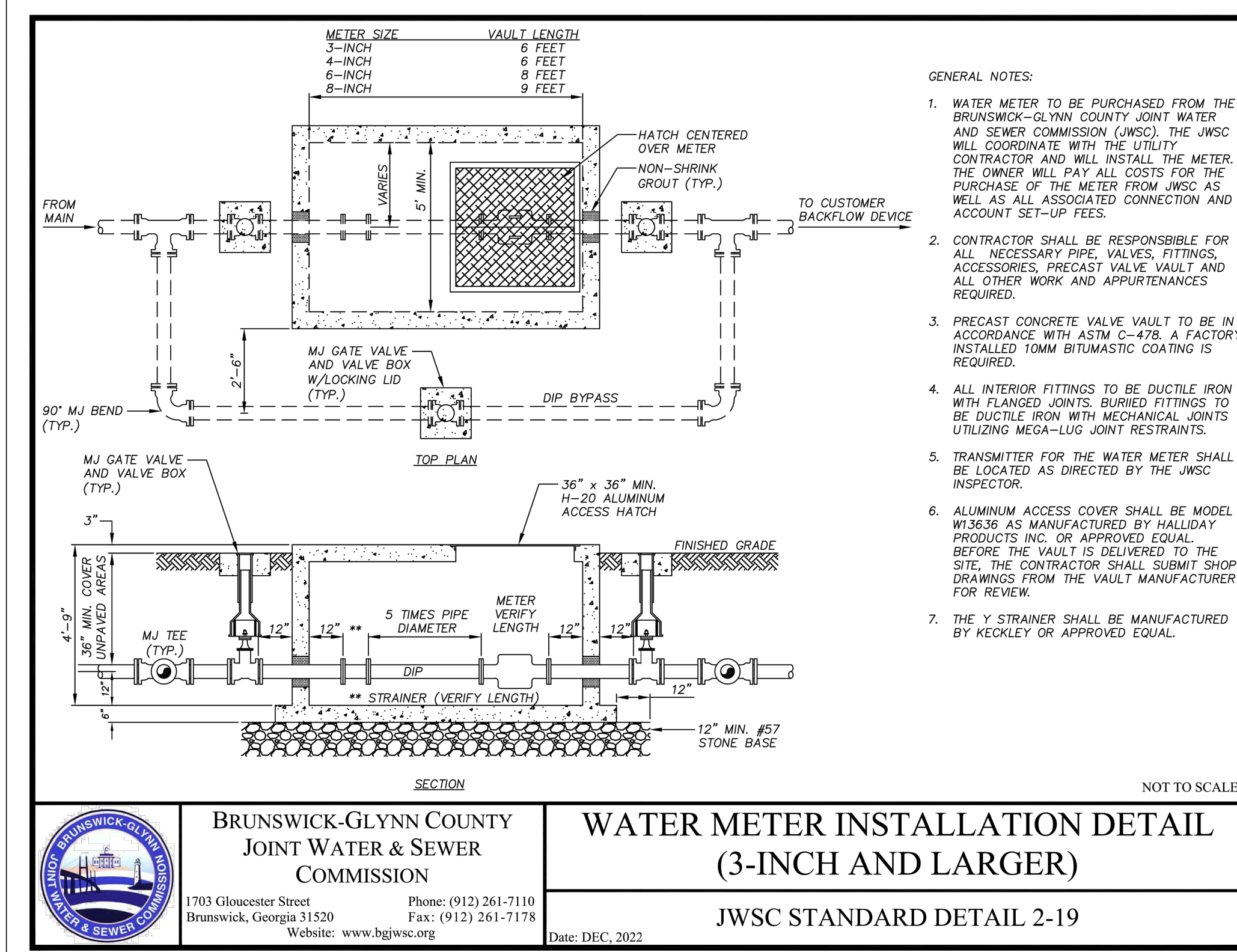

BRUNSWICK-GLYNN COUNTY JOINT WATER & SEWER COMMISSION
WATER METER INSTALLATION DETAIL (3-INCH AND LARGER)
 JWSC STANDARD DETAIL 2-19
 Date: DEC. 2022

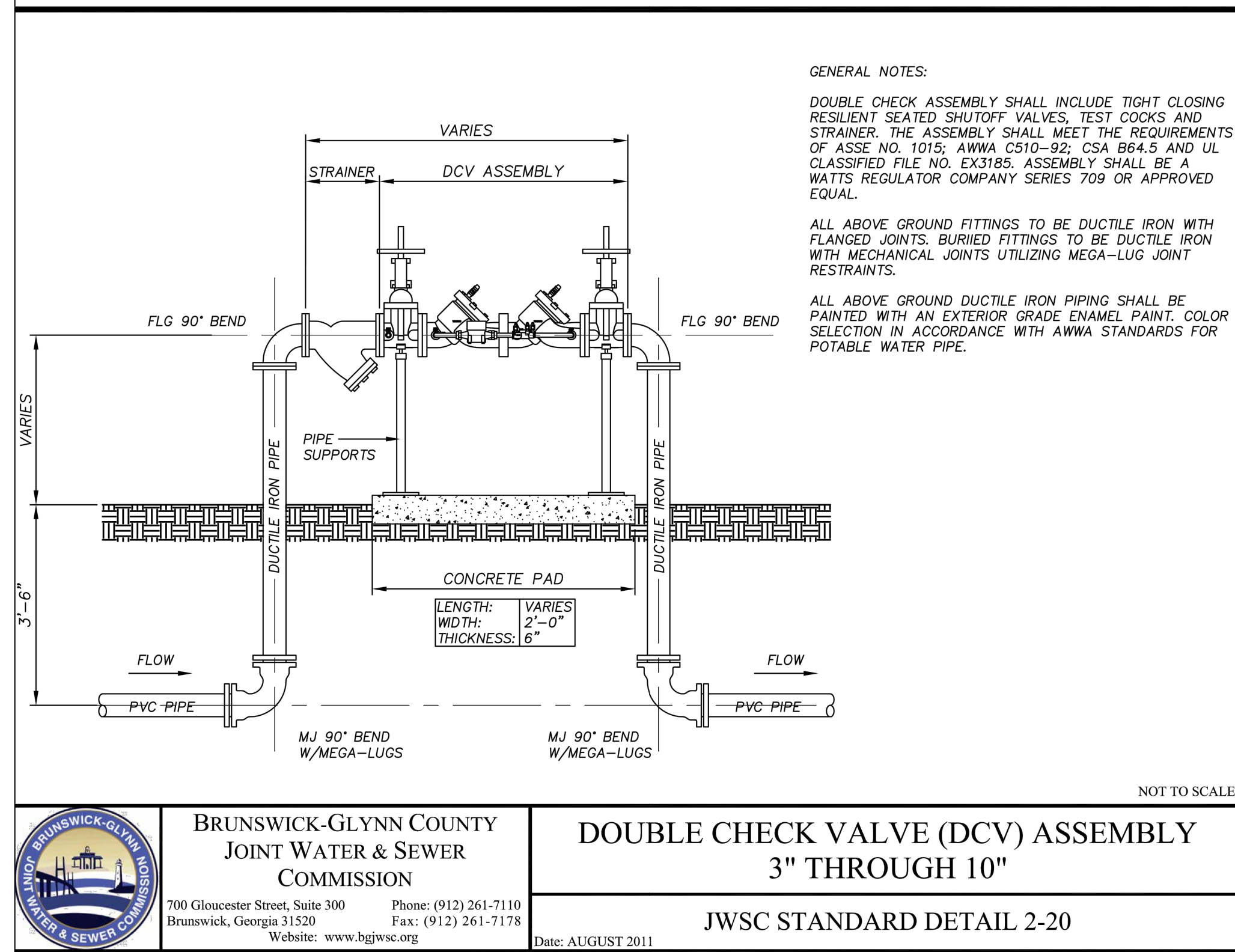

BRUNSWICK-GLYNN COUNTY JOINT WATER & SEWER COMMISSION
**DOUBLE CHECK VALVE (DCV) ASSEMBLY 3\"/>
 JWSC STANDARD DETAIL 2-20
 Date: AUGUST 2011**

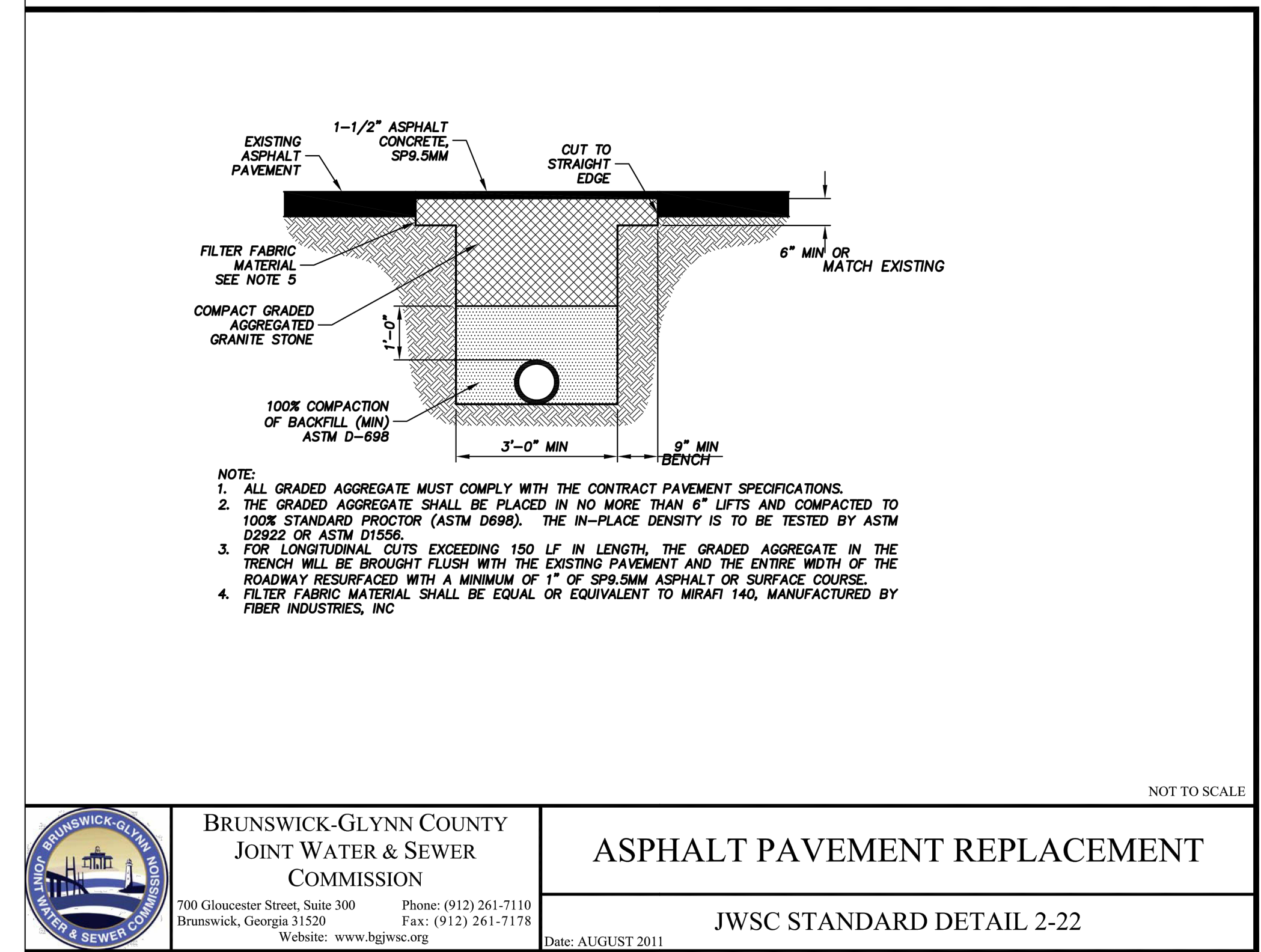

BRUNSWICK-GLYNN COUNTY JOINT WATER & SEWER COMMISSION
ASPHALT PAVEMENT REPLACEMENT
 JWSC STANDARD DETAIL 2-22
 Date: AUGUST 2011

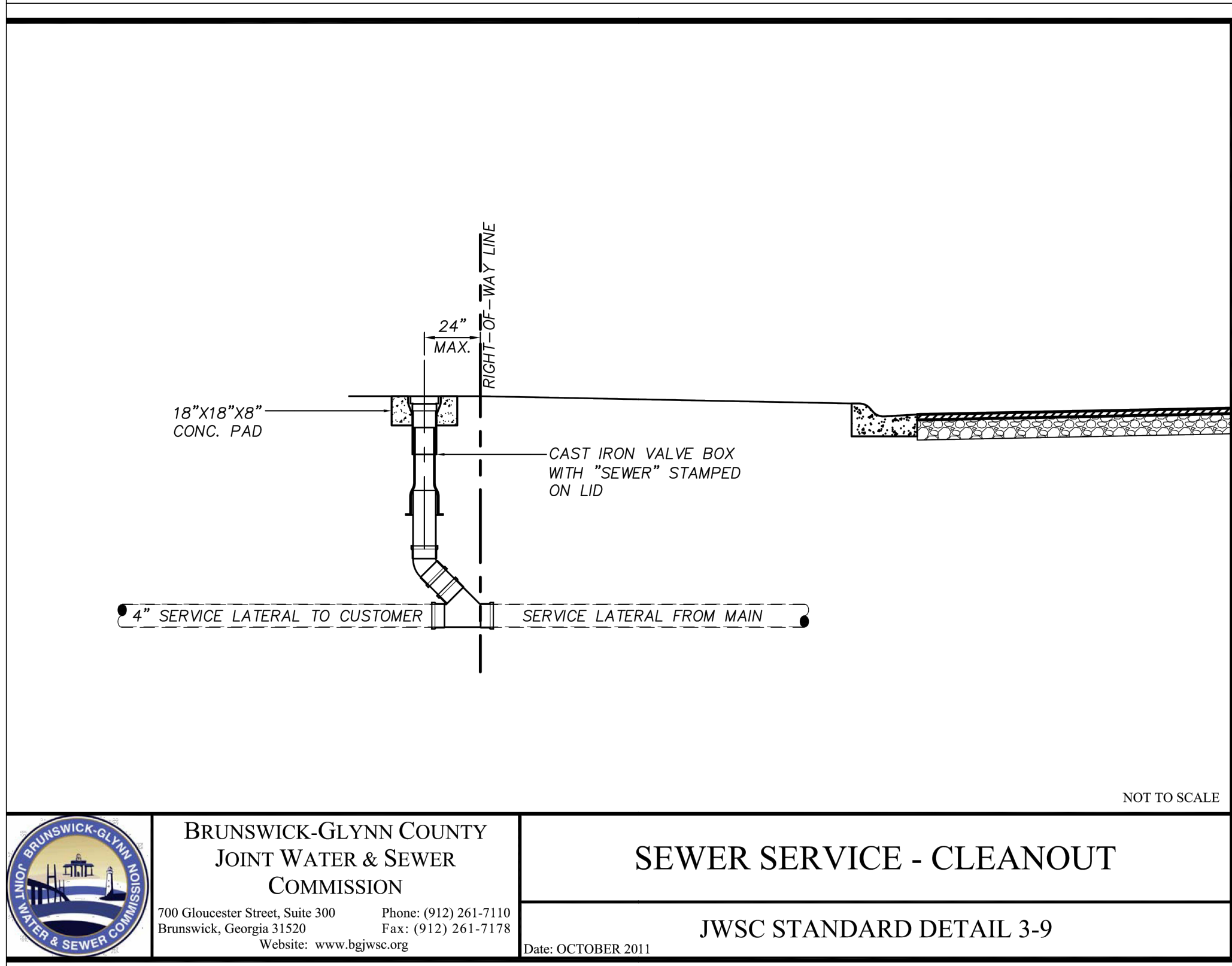

BRUNSWICK-GLYNN COUNTY JOINT WATER & SEWER COMMISSION
SEWER SERVICE - CLEANOUT
 JWSC STANDARD DETAIL 3-9
 Date: OCTOBER 2011

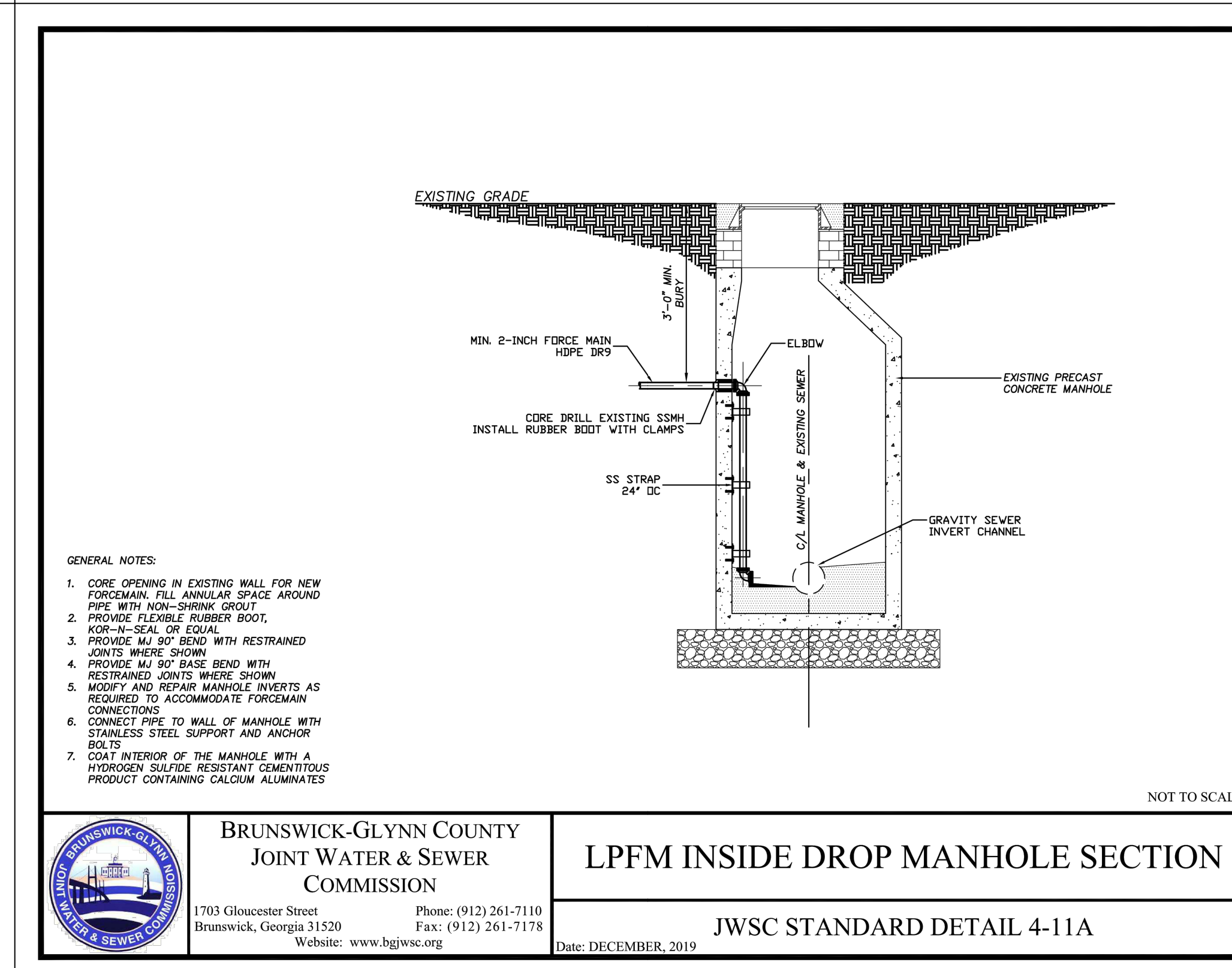

BRUNSWICK-GLYNN COUNTY JOINT WATER & SEWER COMMISSION
LPFM INSIDE DROP MANHOLE SECTION
 JWSC STANDARD DETAIL 4-11A
 Date: DECEMBER, 2019

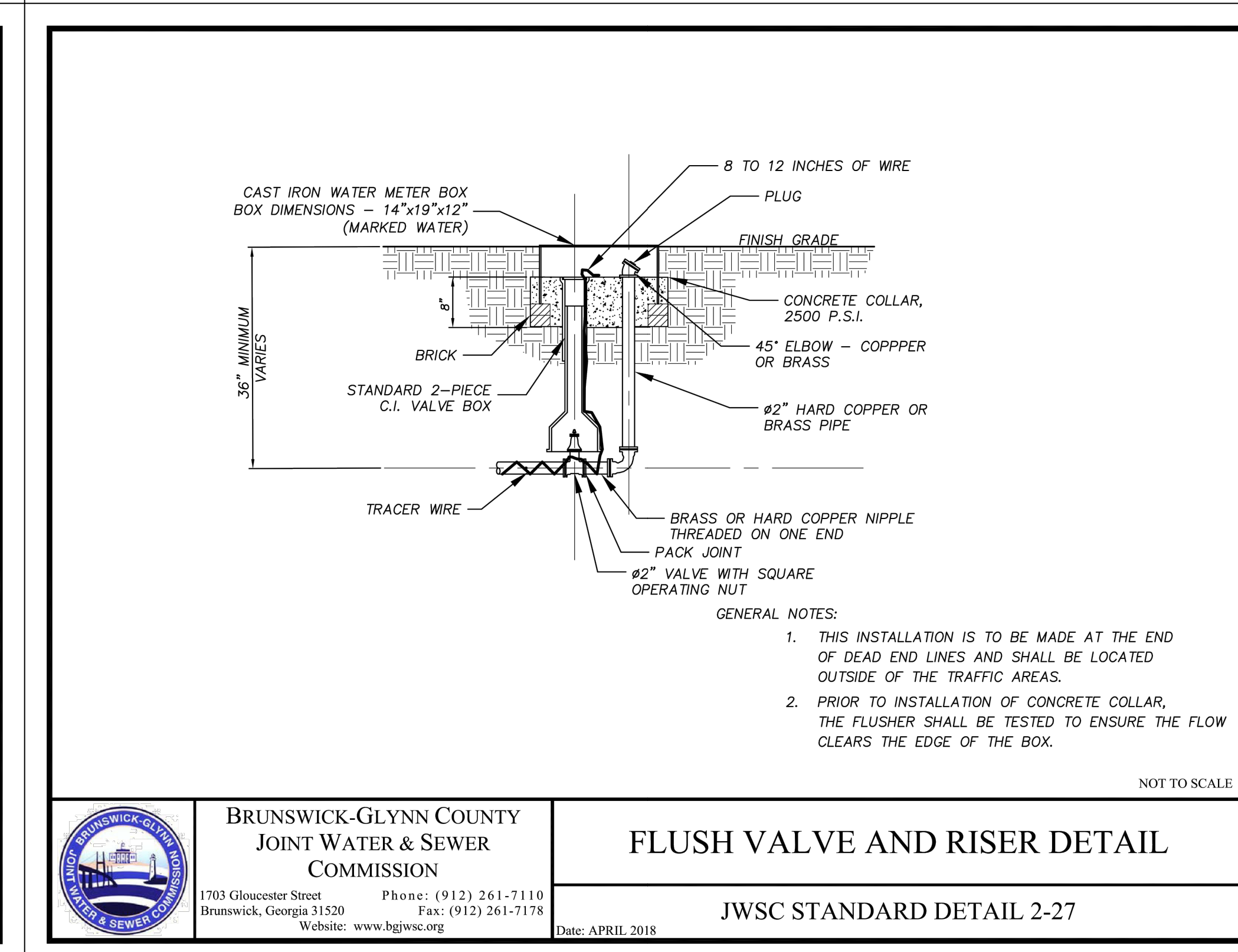

BRUNSWICK-GLYNN COUNTY JOINT WATER & SEWER COMMISSION
FLUSH VALVE AND RISER DETAIL
 JWSC STANDARD DETAIL 2-27
 Date: APRIL 2018

This drawing is the property of HGSB. INTENTIONAL AND UNAUTHORIZED REPRODUCTION OR COPIES IN WHOLE OR IN PART IS STRICTLY PROHIBITED. Do not use information from this plan and make any notations or changes to it. Use information given to control the project to the letter and to scale. Use information given to control the project to the letter and to scale. Use information given to control the project to the letter and to scale.

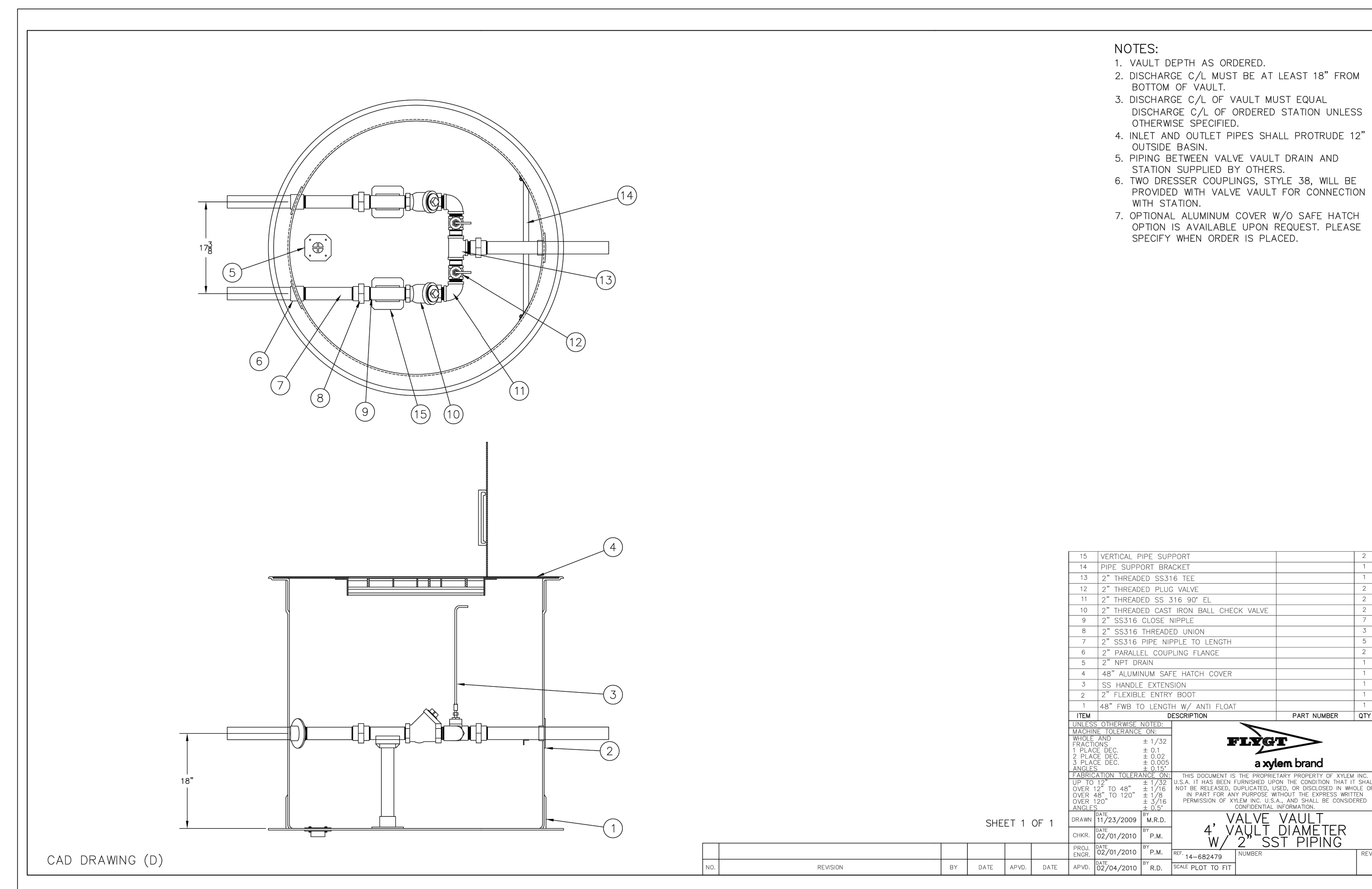
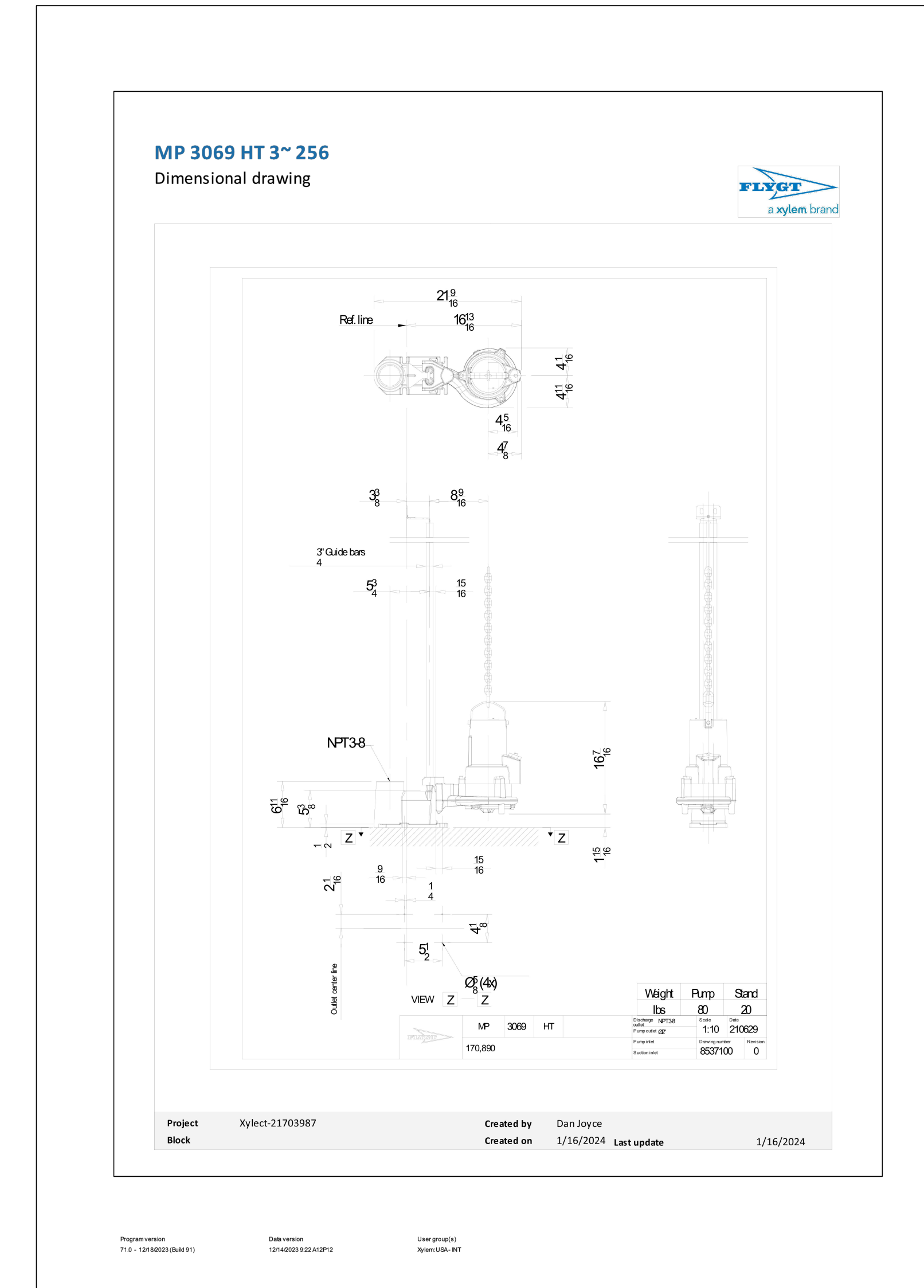
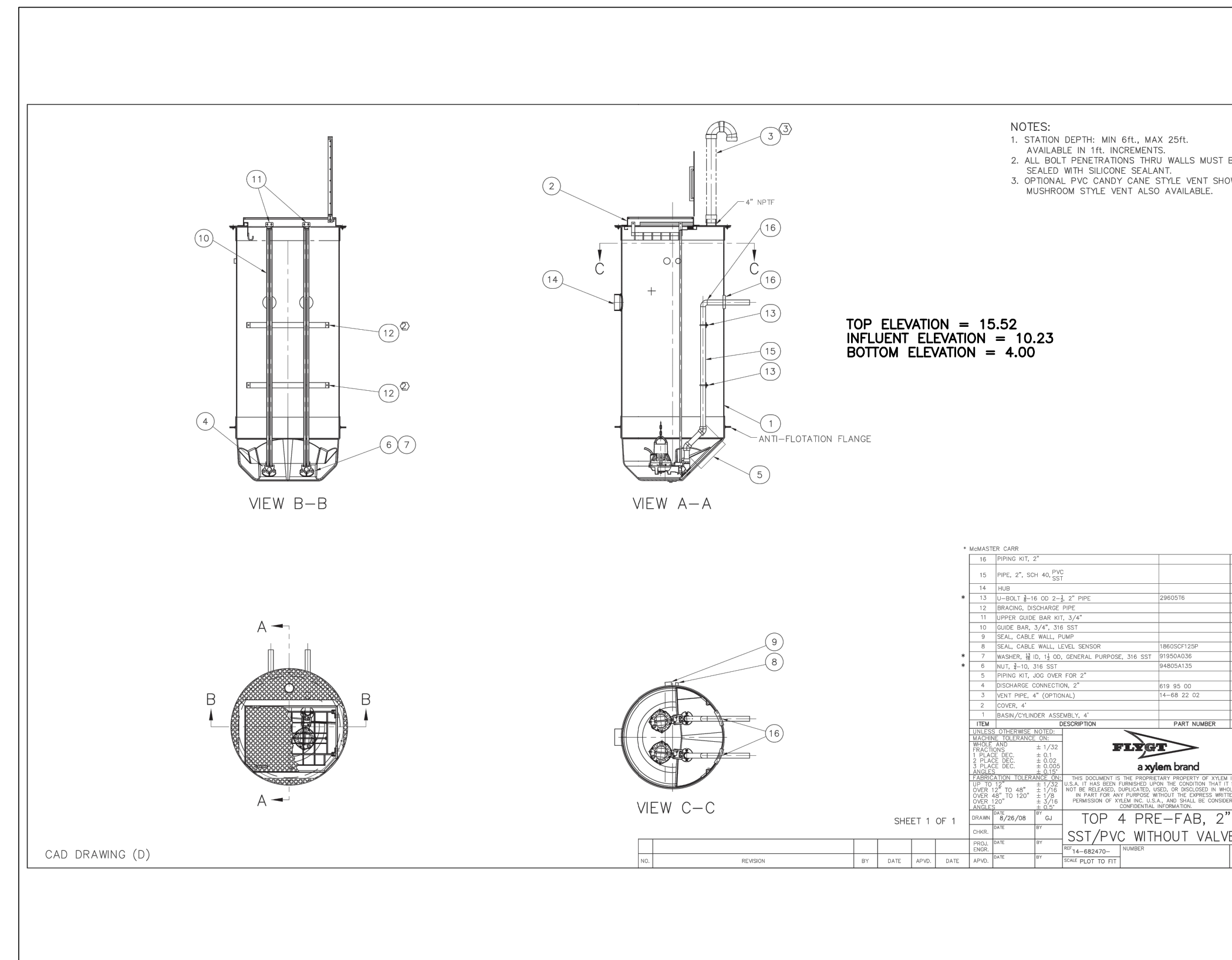
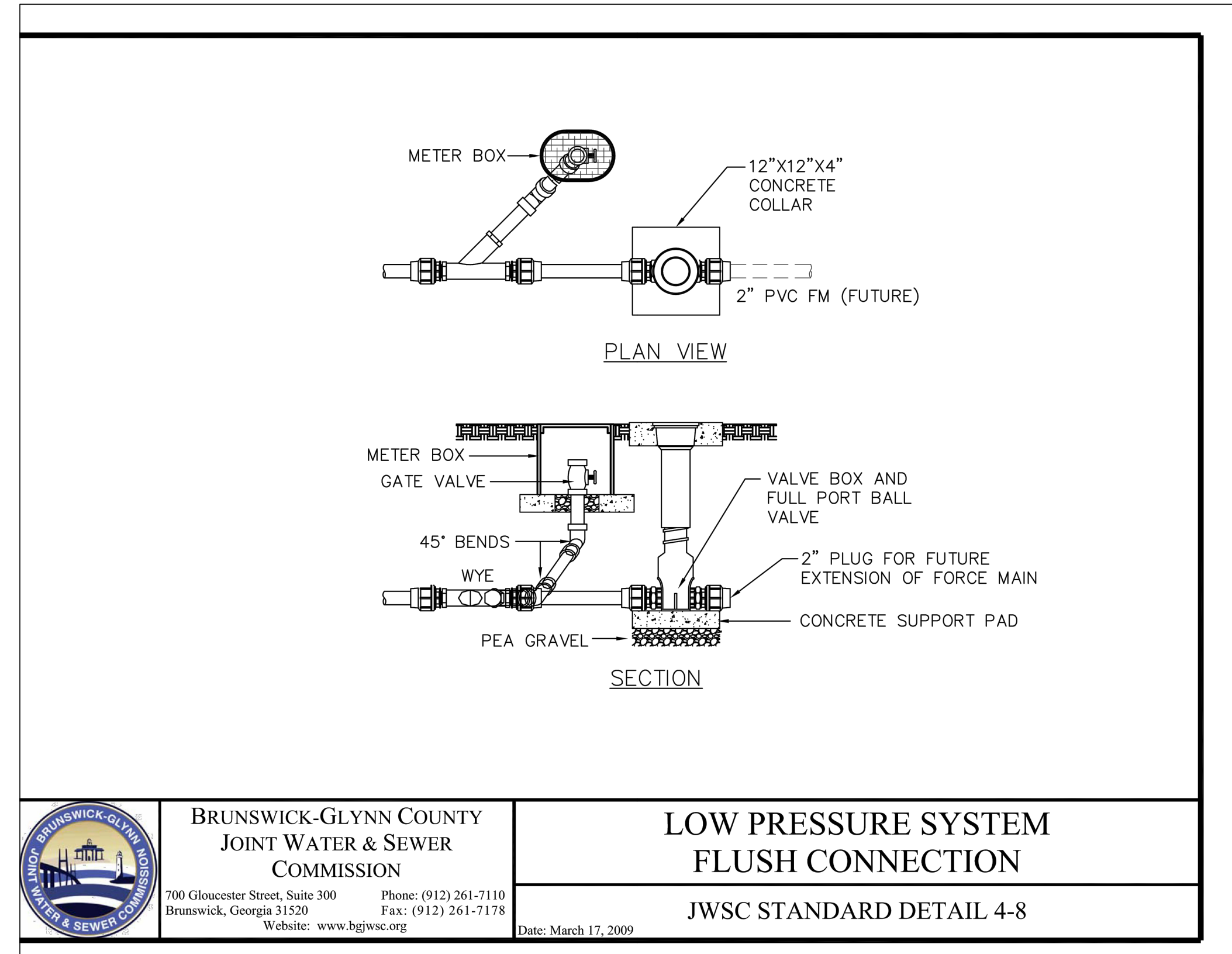

HUSSEY GAY BELL
Established 1958
329 COMMERCIAL DRIVE, SAVANNAH, GA 31406 / T:912.354.4626

REVISIONS:

NO.	REVISION	BY	DATE	APP.	DATE
-----	----------	----	------	------	------

DESIGNED	DRAWN	CHECKED
EAB	EAB	EAB

SCALE: N.T.S.
JOB NO. 122273642
04/05/2024

**COLLEGE OF COASTAL GEORGIA
CENTER FOR THE ARTS**
BRUNSWICK, GA 31520
CONSTRUCTION DETAILS

DRAWING NUMBER
C06.04

EROSION, SEDIMENTATION & POLLUTION CONTROL NOTES:

2 GSWCC Level II
Design Professional
Cert. #000044938

31 STORMWATER SAMPLING SHALL BE CONDUCTED AT THE POINTS AS INDICATED WITHIN THIS ESPOCP.

SAMPLING FREQUENCY

- THE PRIMARY PERMITTEE MUST SAMPLE IN ACCORDANCE WITH THE PLAN AT LEAST ONCE FOR EACH RAINFALL EVENT DESCRIBED BELOW FOR A QUALIFYING EVENT. THE PERMITTEE SHALL SAMPLE AT THE BEGINNING OF ANY STORMWATER DISCHARGE TO A MONITORED RECEIVING WATER AND/OR FROM A MONITORED OUTFALL LOCATION WITHIN IN FORTY-FIVE (45) MINUTES OR AS SOON AS POSSIBLE.
- HOWEVER, WHERE MANUAL AND AUTOMATIC SAMPLING ARE IMPOSSIBLE (AS DEFINED IN THIS PERMIT), OR ARE BEYOND THE PERMITTEE'S CONTROL, THE PERMITTEE SHALL TAKE SAMPLES AS SOON AS POSSIBLE, BUT IN NO CASE MORE THAN TWELVE (12) HOURS AFTER THE BEGINNING OF THE STORMWATER DISCHARGE.
- SAMPLING BY THE PERMITTEE SHALL OCCUR FOR THE FOLLOWING QUALIFYING EVENTS:
 - FOR EACH AREA OF THE SITE THAT DISCHARGES TO A RECEIVING WATER OR FROM AN OUTFALL, THE FIRST RAIN EVENT THAT REACHES OR EXCEEDS 0.5 INCH WITH A STORMWATER DISCHARGE THAT OCCURS DURING NORMAL BUSINESS HOURS AS DEFINED IN THIS PERMIT AFTER ALL CLEARING AND GRUBBING OPERATIONS HAVE BEEN COMPLETED PRIOR TO COMPLETION OF MASS GRADING OPERATIONS, IN THE DRAINAGE AREA OF THE LOCATION SELECTED AS THE SAMPLING LOCATION;
 - IN ADDITION TO (A) ABOVE, FOR EACH AREA OF THE SITE THAT DISCHARGES TO A RECEIVING WATER OR FROM AN OUTFALL, THE FIRST RAIN EVENT THAT REACHES OR EXCEEDS 0.5 INCH WITH A STORMWATER DISCHARGE THAT OCCURS DURING NORMAL BUSINESS HOURS AS DEFINED IN THIS PERMIT EITHER 90 DAYS AFTER THE FIRST SAMPLING EVENT OR AFTER ALL MASS GRADING OPERATIONS HAVE BEEN COMPLETED, BUT PRIOR TO SUBMITTAL OF A NOT, IN THE DRAINAGE AREA OF THE LOCATION SELECTED AS THE SAMPLING LOCATION, WHICHEVER COMES FIRST;
 - AT THE TIME OF SAMPLING PERFORMED PURSUANT TO (A) AND (B) ABOVE IF BMPs IN ANY AREA OF THE SITE THAT DISCHARGES TO A RECEIVING WATER OR FROM AN OUTFALL ARE NOT PROPERLY DESIGNED, INSTALLED AND MAINTAINED, CORRECTIVE ACTION SHALL BE DEFINED AND IMPLEMENTED WITHIN TWO (2) BUSINESS DAYS, AND TURBIDITY SAMPLES SHALL BE TAKEN FROM DISCHARGES FROM THAT AREA OF THE SITE FOR EACH SUBSEQUENT RAIN EVENT THAT REACHES OR EXCEEDS 0.5 INCH DURING NORMAL BUSINESS HOURS* UNTIL THE SELECTED TURBIDITY STANDARD IS ATTAINED, OR UNTIL POST-STORM EVENT INSPECTIONS DETERMINE THAT BMPs ARE PROPERLY DESIGNED, INSTALLED AND MAINTAINED;
 - WHERE SAMPLING PURSUANT TO (A), (B) OR (C) ABOVE IS REQUIRED BUT NOT POSSIBLE (OR NOT REQUIRED BECAUSE THERE WAS NO DISCHARGE), THE PERMITTEE, IN ACCORDANCE WITH PART IV.D.4.A.(6), MUST INCLUDE A WRITTEN JUSTIFICATION IN THE INSPECTION REPORT OF WHY SAMPLING WAS NOT PERFORMED, PROVIDING THIS JUSTIFICATION DOES NOT RELIEVE THE PERMITTEE OF ANY SUBSEQUENT SAMPLING OBLIGATIONS UNDER (A), (B) OR (C) ABOVE; AND
 - EXISTING CONSTRUCTION ACTIVITIES, I.E., THOSE THAT ARE OCCURRING ON OR BEFORE THE EFFECTIVE DATE OF THIS PERMIT, THAT HAVE MET THE SAMPLING REQUIRED BY (A) ABOVE SHALL SAMPLE IN ACCORDANCE WITH (B). THOSE EXISTING CONSTRUCTION ACTIVITIES THAT HAVE MET THE SAMPLING REQUIRED BY (B) ABOVE SHALL NOT BE REQUIRED TO CONDUCT ADDITIONAL SAMPLING OTHER THAN AS REQUIRED BY (C) ABOVE.

*NOTE THAT THE PERMITTEE MAY CHOOSE TO MEET THE REQUIREMENTS OF (A) AND (B) ABOVE BY COLLECTING TURBIDITY SAMPLES FROM ANY RAIN EVENT THAT REACHES OR EXCEEDS 0.5 INCH AND ALLOWS FOR SAMPLING AT ANY TIME OF THE DAY OR WEEK.

REPORTING

- THE APPLICABLE PERMITTEES ARE REQUIRED TO SUBMIT THE SAMPLING RESULTS TO THE EPD AT THE ADDRESS SHOWN IN PART II.C. BY THE FIFTEENTH DAY OF THE MONTH FOLLOWING THE REPORTING PERIOD. REPORTING PERIODS ARE MONTHS DURING WHICH SAMPLES ARE TAKEN IN ACCORDANCE WITH THIS PERMIT. SAMPLING RESULTS SHALL BE IN A CLEARLY LEGIBLE FORMAT. UPON WRITTEN NOTIFICATION, EPD MAY REQUIRE THE APPLICABLE PERMITTEE TO SUBMIT THE SAMPLING RESULTS ON A MORE FREQUENT BASIS. SAMPLING AND ANALYSIS OF ANY STORMWATER DISCHARGE(S) OR THE RECEIVING WATER(S) BEYOND THE MINIMUM FREQUENCY STATED IN THIS PERMIT MUST BE REPORTED IN A SIMILAR MANNER TO THE EPD. THE SAMPLING REPORTS MUST BE SIGNED IN ACCORDANCE WITH PART V.G.2. SAMPLING REPORTS MUST BE SUBMITTED TO EPD USING THE ELECTRONIC SUBMITTAL SERVICE PROVIDED BY EPD. SAMPLING REPORTS MUST BE SUBMITTED TO EPD UNTIL SUCH TIME AS A NOT IS SUBMITTED IN ACCORDANCE WITH PART VI.
- ALL SAMPLING REPORTS SHALL INCLUDE THE FOLLOWING INFORMATION:
 - THE RAINFALL AMOUNT, DATE, EXACT PLACE AND TIME OF SAMPLING OR MEASUREMENTS;
 - THE NAME(S) OF THE CERTIFIED PERSONNEL WHO PERFORMED THE SAMPLING AND MEASUREMENTS;
 - THE DATE(S) ANALYSES WERE PERFORMED;
 - THE TIME(S) ANALYSES WERE INITIATED;
 - THE NAME(S) OF THE CERTIFIED PERSONNEL WHO PERFORMED THE ANALYSES;
 - REFERENCES AND WRITTEN PROCEDURES, WHEN AVAILABLE, FOR THE ANALYTICAL TECHNIQUES OR METHODS USED;
 - THE RESULTS OF SUCH ANALYSES, INCLUDING THE BENCH SHEETS, INSTRUMENT READOUTS, COMPUTER DISKS OR TAPES, ETC., USED TO DETERMINE THESE RESULTS;
 - RESULTS WHICH EXCEED 1000 NTU SHALL BE REPORTED AS "EXCEEDS 1000 NTU;" AND
 - CERTIFICATION STATEMENT THAT SAMPLING WAS CONDUCTED AS PER THE PLAN.
- ALL WRITTEN CORRESPONDENCE REQUIRED BY THIS PERMIT SHALL BE SUBMITTED BY RETURN RECEIPT CERTIFIED MAIL (OR SIMILAR SERVICE) TO THE APPROPRIATE DISTRICT OFFICE OF THE EPD ACCORDING TO THE SCHEDULE IN APPENDIX A OF THIS PERMIT. THE PERMITTEE SHALL RETAIN A COPY OF THE PROOF OF SUBMITTAL AT THE CONSTRUCTION SITE OR THE PROOF OF SUBMITTAL SHALL BE READILY AVAILABLE AT A DESIGNATED LOCATION FROM COMMENCEMENT OF CONSTRUCTION UNTIL SUCH TIME AS A NOT IS SUBMITTED IN ACCORDANCE WITH PART VI.

RETENTION OF RECORDS

- THE PRIMARY PERMITTEE SHALL RETAIN THE FOLLOWING RECORDS AT THE CONSTRUCTION SITE OR THE RECORDS SHALL BE READILY AVAILABLE AT A DESIGNATED ALTERNATE LOCATION FROM COMMENCEMENT OF CONSTRUCTION UNTIL SUCH TIME AS A NOT IS SUBMITTED IN ACCORDANCE WITH PART VI:
 - A COPY OF ALL NOTICES OF INTENT SUBMITTED TO EPD;
 - A COPY OF THE EROSION, SEDIMENTATION AND POLLUTION CONTROL PLAN REQUIRED BY THIS PERMIT;
 - THE DESIGN PROFESSIONAL'S REPORT OF THE RESULTS OF THE INSPECTION CONDUCTED IN ACCORDANCE WITH PART IV.A.5. OF THIS PERMIT;
 - A COPY OF ALL SAMPLING INFORMATION, RESULTS, AND REPORTS REQUIRED BY THIS PERMIT;
 - A COPY OF ALL INSPECTION REPORTS GENERATED IN ACCORDANCE WITH PART IV.D.4.A. OF THIS PERMIT;
 - A COPY OF ALL VIOLATION SUMMARIES AND VIOLATION SUMMARY REPORTS GENERATED IN ACCORDANCE WITH PART III.D.2. OF THIS PERMIT; AND
 - DAILY RAINFALL INFORMATION COLLECTED IN ACCORDANCE WITH PART IV.D.4.A.(2). OF THIS PERMIT.
- COPIES OF ALL NOTICES OF INTENT, NOTICES OF TERMINATION, INSPECTION REPORTS, SAMPLING REPORTS (INCLUDING ALL CALIBRATION AND MAINTENANCE RECORDS AND ALL ORIGINAL STRIP CHART RECORDINGS FOR CONTINUOUS MONITORING INSTRUMENTATION) OR OTHER REPORTS REQUESTED BY THE EPD, EROSION, SEDIMENTATION AND POLLUTION CONTROL PLANS, RECORDS OF ALL DATA USED TO COMPLETE THE NOTICE OF INTENT TO BE COVERED BY THIS PERMIT AND ALL OTHER RECORDS REQUIRED BY THIS PERMIT SHALL BE RETAINED BY THE PERMITTEE WHO EITHER PRODUCED OR USED IT FOR A PERIOD OF AT LEAST THREE YEARS FROM THE DATE THAT THE NOT IS SUBMITTED IN ACCORDANCE WITH PART VI. OF THIS PERMIT. THESE RECORDS MUST BE MAINTAINED AT THE PERMITTEE'S PRIMARY PLACE OF BUSINESS OR AT A DESIGNATED ALTERNATIVE LOCATION ONCE THE CONSTRUCTION ACTIVITY HAS CEASED AT THE PERMITTED SITE. THIS PERIOD MAY BE EXTENDED BY REQUEST OF THE EPD AT ANY TIME UPON WRITTEN NOTIFICATION TO THE PERMITTEE.

STORMWATER SAMPLING

ALL SAMPLING SHALL BE COLLECTED BY "GRAB SAMPLES" AND THE ANALYSIS OF THESE SAMPLES MUST BE CONDUCTED IN ACCORDANCE WITH METHODOLOGY AND TEST PROCEDURES ESTABLISHED BY 40 CFR PART 136 AND THE GUIDANCE DOCUMENT TITLED "NPDES STORM WATER SAMPLING GUIDANCE DOCUMENT, EPA 833-B-92-001."

STORM WATER IS TO BE SAMPLED FOR NEPHELOMETRIC TURBIDITY UNITS (NTU) AT THE OUTFALL LOCATION. A DISCHARGE OF STORM WATER RUNOFF FROM DISTURBED AREAS WHERE BEST MANAGEMENT PRACTICES HAVE NOT BEEN PROPERLY DESIGNED, INSTALLED, AND MAINTAINED SHALL CONSTITUTE A SEPARATE VIOLATION FOR EACH DAY ON WHICH SUCH CONDITION RESULTS IN THE TURBIDITY OF THE DISCHARGE EXCEEDING 75, THE VALUE THAT WAS SELECTED FROM APPENDIX B IN PERMIT NO. GAR100001. THIS NTU VALUE IS BASED UPON AN AREA OF 2.6 ACRES FOR THE PROJECT SITE AND A SURFACE WATER DRAINAGE AREA OF LESS THAN 5 SQUARE MILES, AND RECEIVING WATER WHICH SUPPORTS WARM WATER FISHERIES.

34

APPENDIX B
Nephelometric Turbidity Unit (NTU) Tables
Warm Water (Supporting Warm Water Fisheries)
Surface Water Drainage Area, Square Miles

Site Size Acres	0-4.99	5-9.99	10-24.99	24-49.99	50-99.99	100-249.99	250-499.99	500+
1.00-10	75	150	200	400	750	750	750	750
10.01-25	50	100	100	200	300	500	750	750
24.01-50	50	50	100	100	200	300	750	750
50.01-100	50	50	100	100	150	150	300	600
100.01+	50	50	50	50	50	100	200	100

To use these table, select the size (acres) of the construction site. Then, select the surface water drainage area (square miles). The NTU matrix value arrived at from the above tables is one to use in Part III.D.4.

- SEE PAGES C07.03 - C07.08 FOR FOR SAMPLING POINT LOCATIONS, PERENNIAL AND INTERMITTENT STREAM AND OTHER WATER BODIES INTO WHICH STORM WATER IS DISCHARGED.
- SEE PAGES C07.03 - C07.09 FOR A DESCRIPTION OF APPROPRIATE CONTROLS AND MEASURES THAT WILL BE IMPLEMENTED AT THE CONSTRUCTION SITE.
- APPLICABLE 25-FOOT OR 50-FOOT UNDISTURBED BUFFERS ADJACENT TO STATE WATERS AND ANY ADDITIONAL BUFFERS AS REQUIRED BY THE LOCAL ISSUING AUTHORITY ARE SHOWN IF APPLICABLE. AREAS OF IMPACT ARE SHOWN AND LABELED ON THE PLAN IF REQUIRED.
- ON SITE WETLANDS AND/OR WATERS OF THE STATE ARE NOT LOCATED ON OR WITHIN 200 FEET OF THE PROJECT SITE.
- THE PEAK DISCHARGE RATES FOR THE SITE PRIOR TO AND AFTER COMPLETION OF CONSTRUCTION ACTIVITIES ARE:
PEAK DISCHARGE (25 YR) "PRE" = 4.21 CFS
PEAK DISCHARGE (25 YR) "POST" = 3.83 CFS
- REFER TO EROSION AND SEDIMENT CONTROL PLAN SHEETS FOR WEIR VELOCITIES WITH APPROPRIATE OUTLET PROTECTION AND THE LOCATION OF ALL STORM WATER DISCHARGE POINTS.

47 SOIL TYPE: Ma - MANDARIN FINE SAND (HSG A)
SEE PAGES C07.03 - C07.08 FOR DELINEATION.

48 REFER TO EROSION AND SEDIMENT CONTROL PLAN SHEETS FOR THE LIMITS OF DISTURBANCE FOR EACH PHASE OF CONSTRUCTION.

TEMPORARY SEDIMENT STORAGE.

THE DRAINED AREA FOR THIS PROJECT IS 2.6 ACRES, THEREFORE, THE REQUIRED SEDIMENT STORAGE VOLUME IS 2.6 ACRES X 67 CY PER ACRE = 174 CY OF STORAGE REQUIRED.

CONSTRUCTION PHASE	STORAGE METHOD	VOLUME PROVIDED (CY)
ALL	SED. STORAGE	2655
TOTAL		2655

STAGE STORAGE VOLUME		
ELEVATION	AREA (S.F)	CUMULATIVE FLOW (C.Y.)
10.67	0	0
11.00	1208	15
12.00	3869	205
13.00	5296	662
14.00	6779	1498
14.67	7805	2655

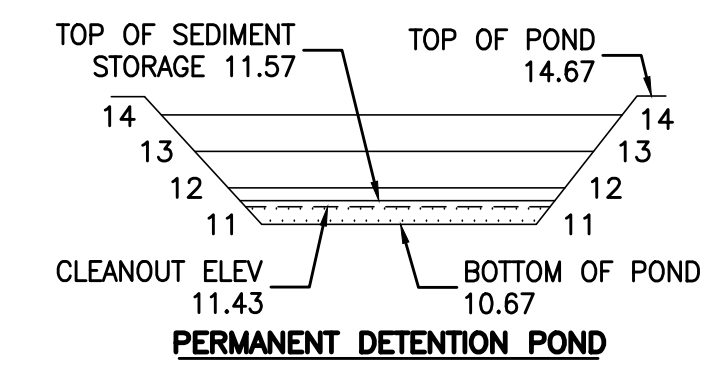

51 REFER TO EROSION AND SEDIMENT CONTROL PLAN SHEETS FOR SPECIFIED LOCATIONS.

LEGEND:

- CONSTRUCTION EXIT (Co)
- DUST CONTROL ON DISTURBED AREAS (Du)
- DISTURBED AREA STABILIZATION (WITH MULCHING ONLY) (Ds1)
- DISTURBED AREA STABILIZATION (WITH TEMPORARY SEEDING) (Ds2)
- DISTURBED AREA STABILIZATION (WITH PERMANENT VEGETATION) (Ds3)
- TEMPORARY SEDIMENT SINGLE BARRIER - SILT FENCE, TYPE "NON-SENSITIVE" (Sd1-NS)
- TEMPORARY SEDIMENT DOUBLE BARRIER - SILT FENCE, TYPE "SENSITIVE" (Sd1-S)
- INLET SEDIMENT TRAP (Sd2-F)
- SLOTTED BOARD DAM WITH STONE FILTER (Rt-B)
- STORM DRAINAGE OUTLET PROTECTION (St)
- DIVERSIONS (Di)
- STONE CHECK DAM (Cd-S)
- TEMPORARY SEDIMENT TRAP (Sd-4)
- STORM WATER DISCHARGE SAMPLING POINT (Tr)
- TREE PROTECTION BARRICADE (Mae)
- SOILS (Mae)
- DRAINAGE BASIN BOUNDARY (---)
- LIMITS OF DISTURBANCE & STORMWATER MANAGEMENT AREA (---)
- SILT FENCE PROTECTION (SINGLE) (--- x ---)
- SILT FENCE PROTECTION (DOUBLE) (--- x ---)

51 REFER TO EROSION AND SEDIMENT CONTROL DETAIL SHEETS FOR DETAILED DRAWINGS FOR ALL STRUCTURAL PRACTICES.

52 VEGETATIVE METHODS:

- A VEGETATIVE COVER SHALL BE ESTABLISHED AND MAINTAINED OVER ALL FINAL GRADING AND OTHER DISTURBED AREAS OF THE SITE. SEE COASTAL PLAIN VEGETATIVE COVERS FOR AN OUTLINE OF THE ESTABLISHMENT OF VEGETATIVE COVERS.
- WEEKLY INSPECTION OF THE GRASS COVER SHALL BE PERFORMED TO IDENTIFY AREAS REQUIRING RE-ESTABLISHMENT OF GRASS.
- LIME RATE: 1 TO 2 TONS/ACRE
FERTILIZER: 1500 LBS. OF 6-12-12 PER ACRE.

COASTAL PLAIN VEGETATIVE COVERS

MONTH OF PLANTING	TEMPORARY GRASS	RATE	MONTH OF PLANTING	PERMANENT GRASS	RATE
MARCH - JUNE	Ds2	60 Lbs./Ac	MARCH - JUNE	Ds3	10 Lbs./Ac
APRIL - AUGUST	BROWN TOP MILLET	40 Lbs./Ac	JULY - AUGUST	COMMON BERMUDA (HULLED) & BROWN TOP MILLET	8 Lbs./Ac
SEPTEMBER - FEBRUARY	RYE GRASS	40 Lbs./Ac	SEPTEMBER - FEBRUARY	COMMON BERMUDA (UNHULLED) & TALL FESCUE	30 Lbs./Ac

MULCH: Ds1

MULCH, IF REQUIRED, SHALL BE UNCHOPPED, UNROTTED, DRY STRAW, HAY, OR WOOD WASTE SHALL BE APPLIED TO A DEPTH OF 2-3 INCHES PROVIDING COMPLETE SOIL COVERAGE. IN AREAS TO BE EVENTUALLY COVERED BY PERENNIAL VEGETATION THE CONTRACTOR SHALL APPLY 20-30 POUNDS OF NITROGEN/AC. IN ADDITION TO THE NORMAL AMOUNT.

MULCHING RATE FOR STRAW SHALL BE 2 TONS/AC. AND FOR HAY 2 1/2 TONS/AC. MULCH MATERIAL SHALL BE RELATIVELY FREE FROM ALL KINDS OF WEEDS AND SHALL BE FREE OF PROHIBITED NOXIOUS WEEDS WHICH ARE: CANADA THISTLE, JOHNSONGRASS AND QUACKGRASS. SPREAD MULCH MECHANICALLY OR UNIFORMLY BY HAND; MULCH ANCHORING SHALL BE ACCOMPLISHED IMMEDIATELY AFTER MULCH PLACEMENT TO MINIMIZE LOSS BY WIND OR WATER. THIS MAY BE DONE BY PEG AND TWINE METHOD, MULCH ANCHORING TOOL, NETTING OR LIQUID MULCH BINDERS.

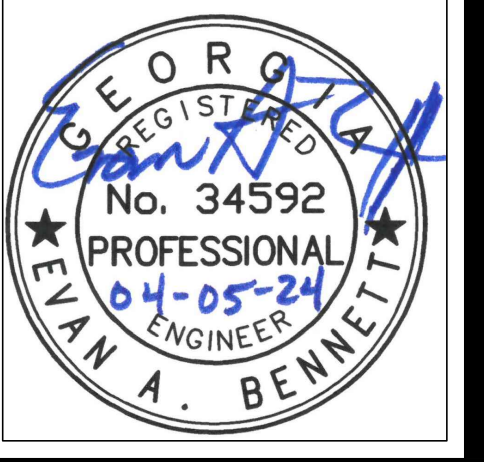

HUSSEY GAY BELL
Established 1958
329 COMMERCIAL DRIVE, SAVANNAH, GA 31406 / T:912.354.4620

DESIGNED	DRAWN	CHECKED
EAB	EAB	EAB

SCALE: N.T.S.
JOB NO. 122273642
04/05/2024

COLLEGE OF COASTAL GEORGIA
CENTER FOR THE ARTS
BRUNSWICK, GA 31520
EROSION AND SEDIMENT CONTROL NOTES

DRAWING NUMBER

C07.02

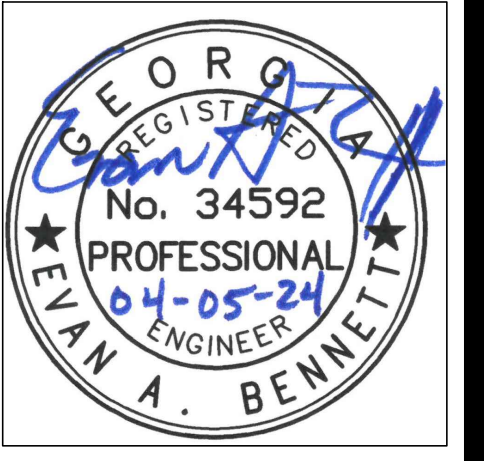

HUSSEY GAY BELL
Established 1958

329 COMMERCIAL DRIVE, SAVANNAH, GA 31406 / T:912.354.4626

REVISIONS:

DESIGNED	DRAWN	CHECKED
EAB	EAB	EAB
SCALE: 1" = 20'		
JOB NO. 122273642		
04/05/2024		

COLLEGE OF COASTAL GEORGIA
CENTER FOR THE ARTS
BRUNSWICK, GA 31520

EROSION AND SEDIMENT CONTROL PLAN - INITIAL PHASE

DRAWING NUMBER
C07.03

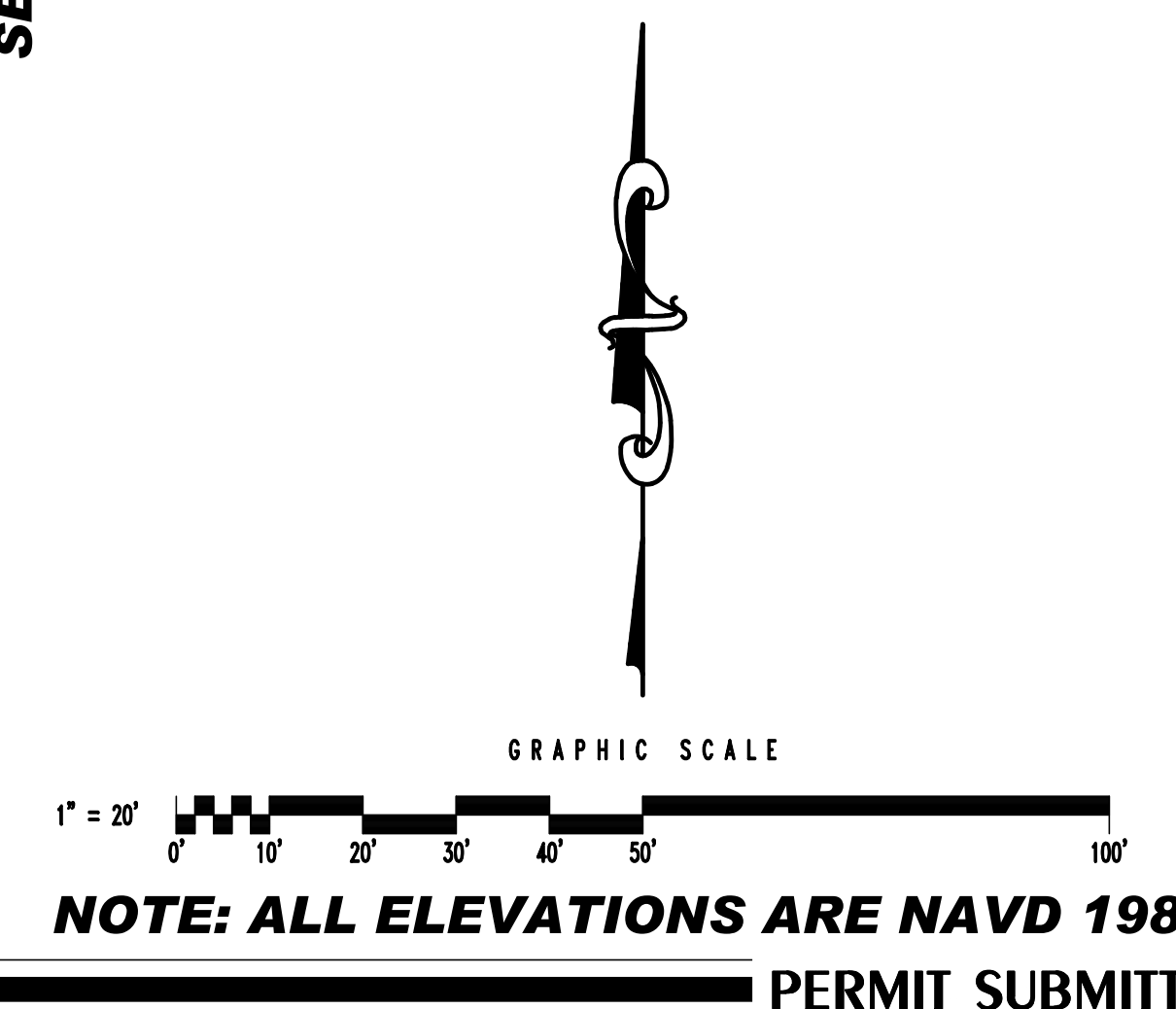
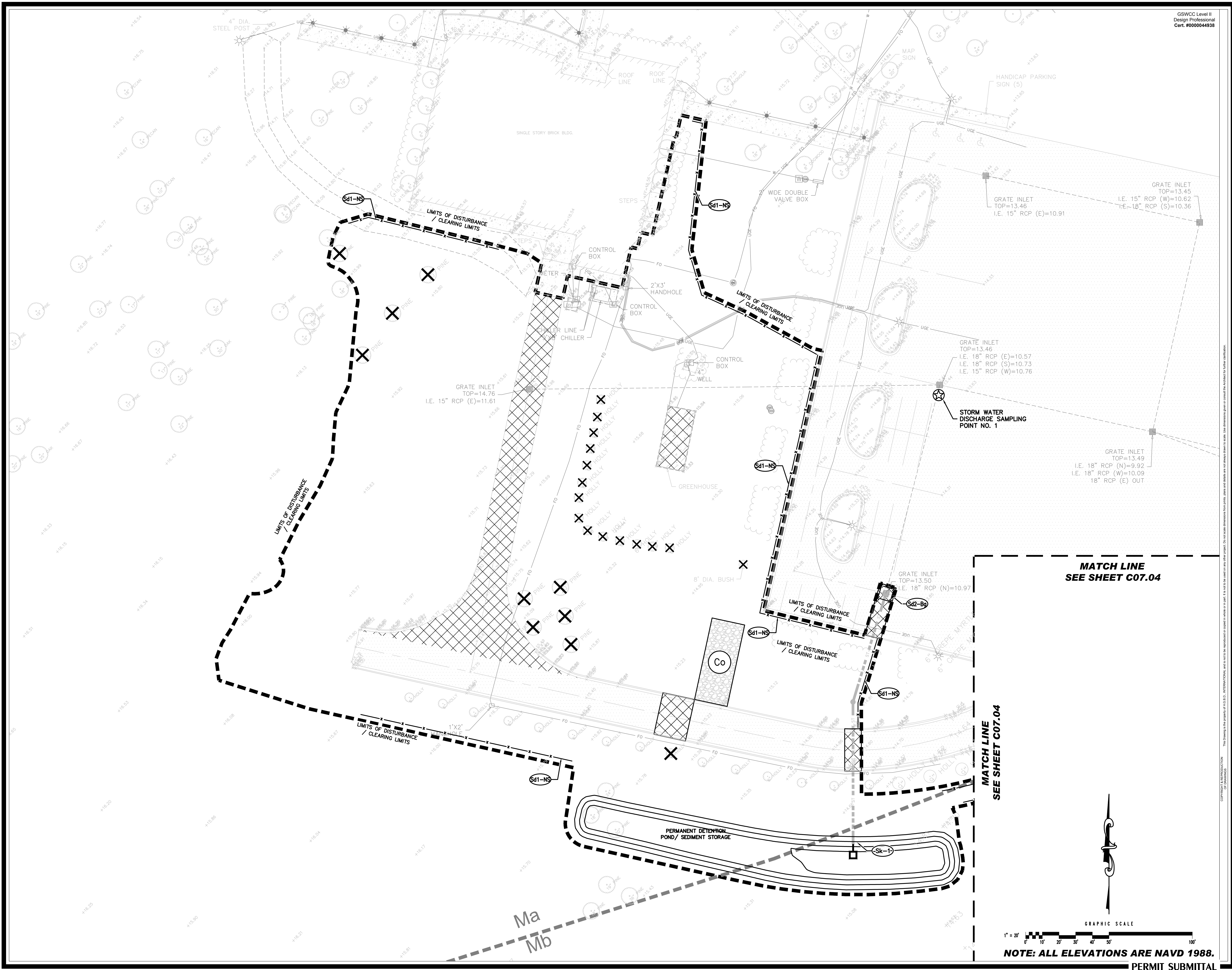

This drawing is the property of HGSB. INTENTIONAL AND UNAUTHORIZED REPRODUCTION OR COPIES IN WHOLE OR IN PART IS STRICTLY PROHIBITED. Do not use dimensions from photos, plans or data not always shown to scale. Use dimensions given or contact the architect for further information.

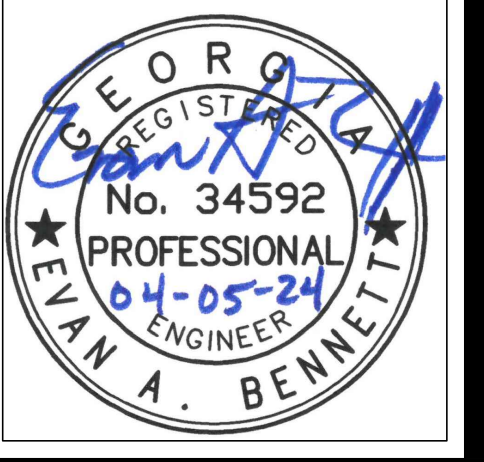

HUSSEY GAY BELL
Established 1958
329 COMMERCIAL DRIVE, SAVANNAH, GA 31406 / T:912.354.4626

REVISIONS:

DESIGNED	DRAWN	CHECKED
EAB	EAB	EAB
JOB NO. 122273642		
04/05/2024		

COLLEGE OF COASTAL GEORGIA
CENTER FOR THE ARTS
BRUNSWICK, GA 31520
EROSION AND SEDIMENT CONTROL PLAN - INITIAL PHASE

DRAWING NUMBER
C07.04

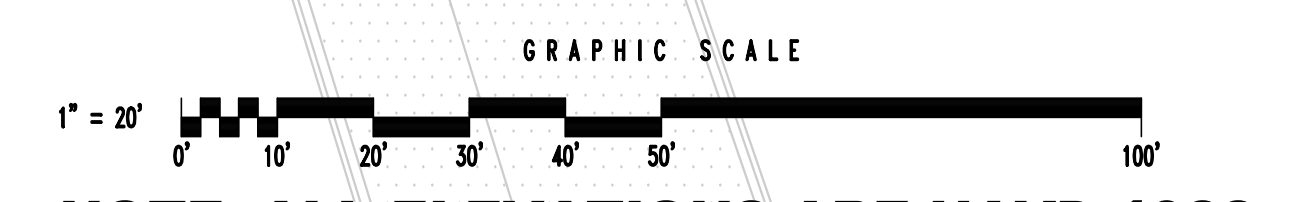
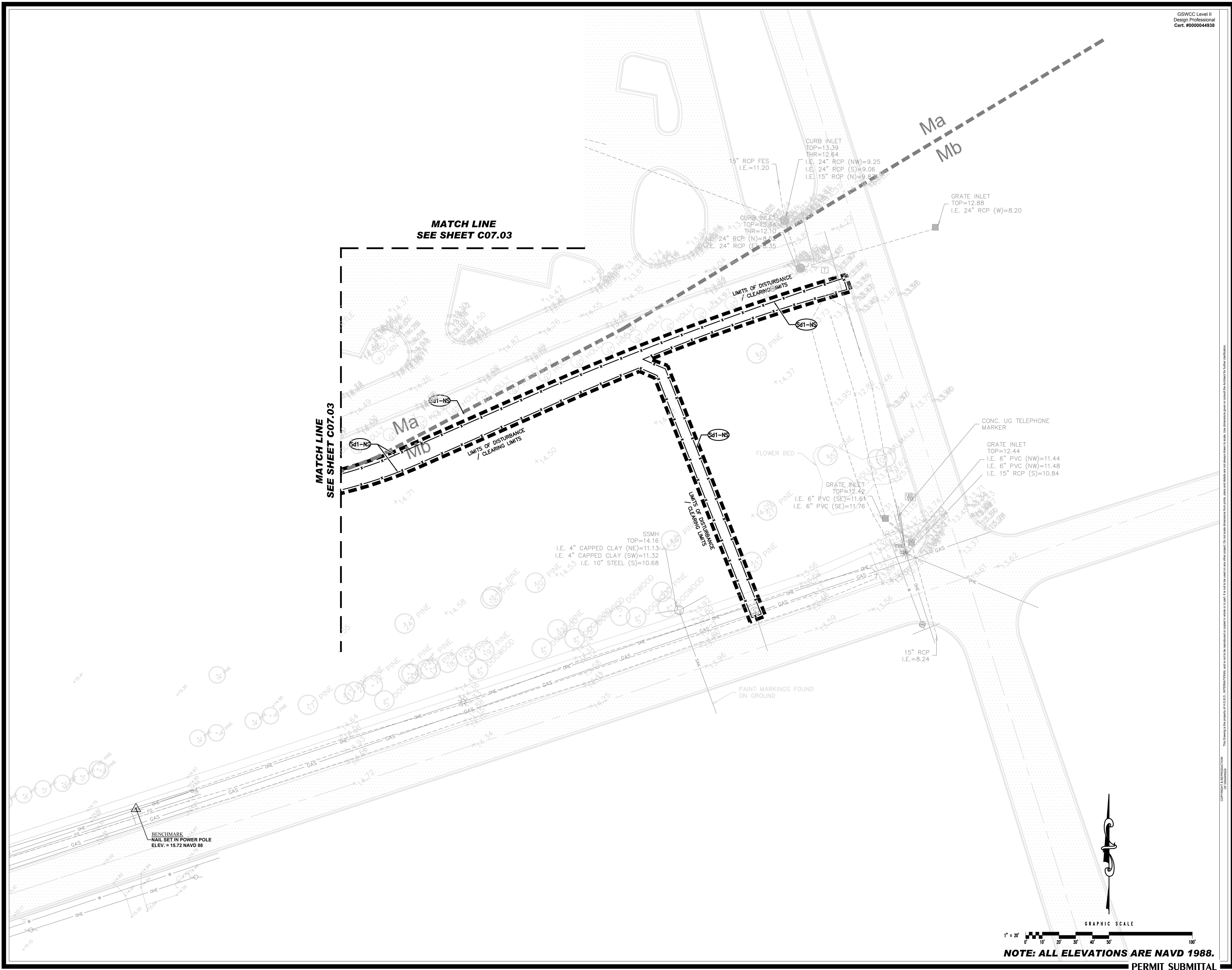

PERMIT SUBMITTAL

This drawing is the property of HUSSEY GAY BELL, INC. and shall not be reproduced or copied in whole or in part without the express written consent of HUSSEY GAY BELL, INC. Do not use dimensions from this plan and do not alter them in scale. Use dimensions given or contact the architect for further information.



HUSSEY GAY BELL
Established 1958
329 COMMERCIAL DRIVE, SAVANNAH, GA 31406 / T:912.354.4626

REVISIONS:

DESIGNED	DRAWN	CHECKED
EAB	EAB	EAB
SCALE: N.T.S.		
JOB NO. 122273642		
04/05/2024		

COLLEGE OF COASTAL GEORGIA
CENTER FOR THE ARTS
BRUNSWICK, GA 31520

EROSION AND SEDIMENT CONTROL PLAN - INTERMEDIATE PHASE

DRAWING NUMBER
C07.05

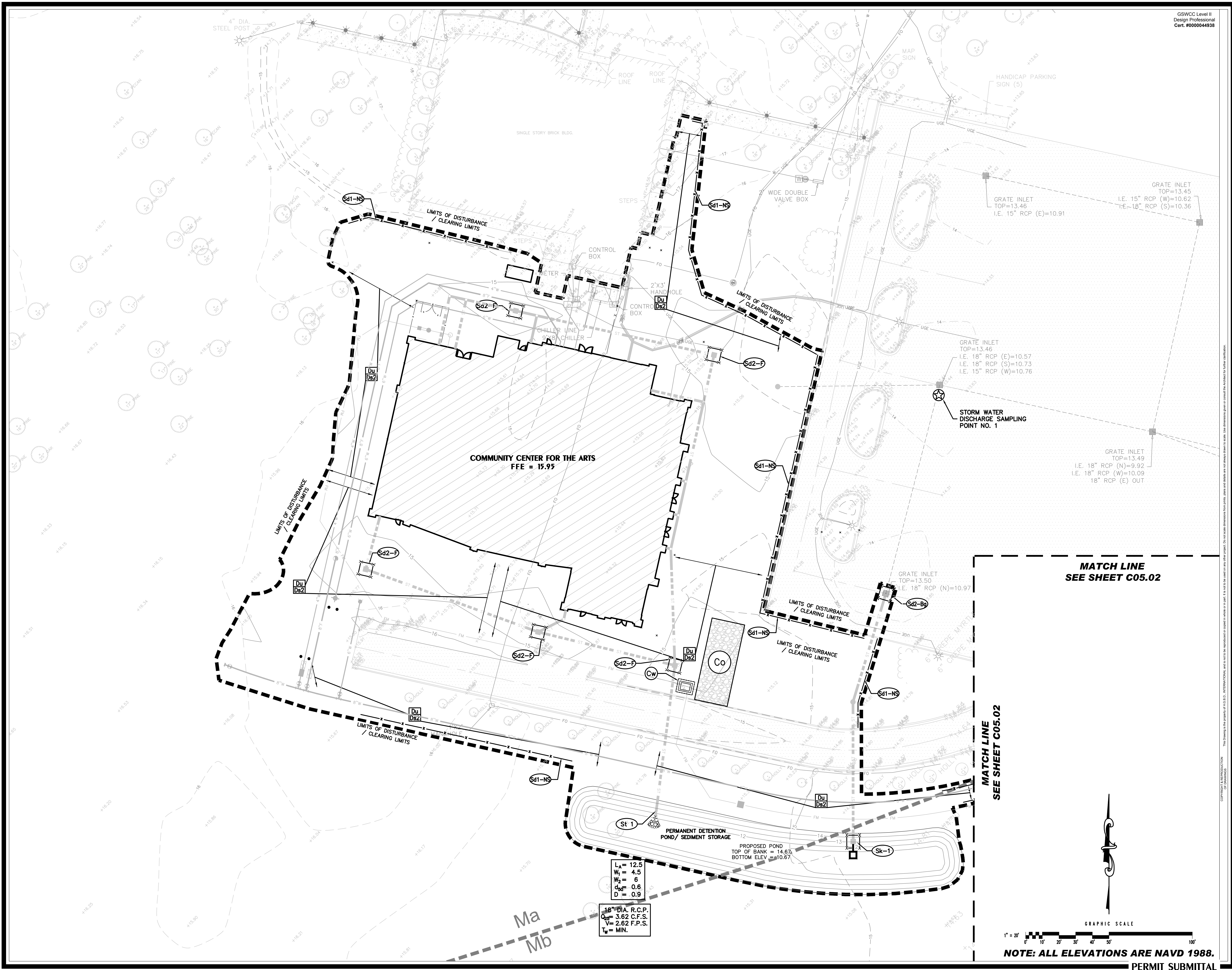

This drawing is the property of HUSSEY GAY BELL. INTENTIONAL AND UNAUTHORIZED REPRODUCTION OR COPIES IN WHOLE OR IN PART IS STRICTLY PROHIBITED. Do not use dimensions from this plan and details as not always shown to scale. Use dimensions given or consult the architect for further information.

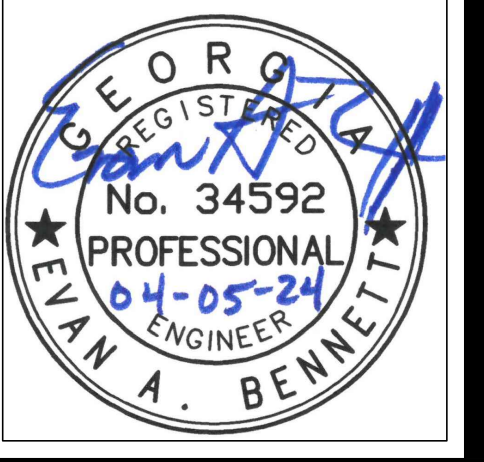

HUSSEY GAY BELL
Established 1958
329 COMMERCIAL DRIVE, SAVANNAH, GA 31406 / T:912.354.4626

REVISIONS:

DESIGNED	DRAWN	CHECKED
EAB	EAB	EAB
JOB NO. 122273642		
04/05/2024		

COLLEGE OF COASTAL GEORGIA
CENTER FOR THE ARTS
BRUNSWICK, GA 31520
EROSION AND SEDIMENT CONTROL PLAN - INTERMEDIATE PHASE

DRAWING NUMBER
C07.06

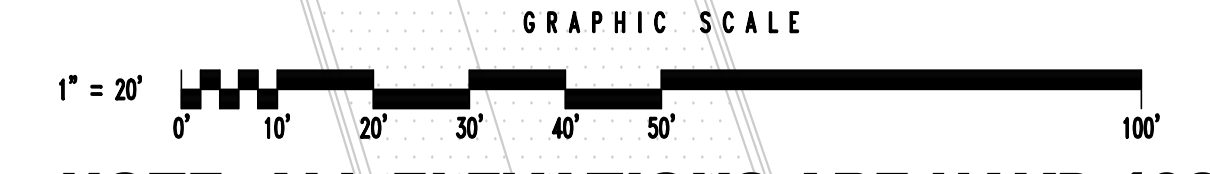
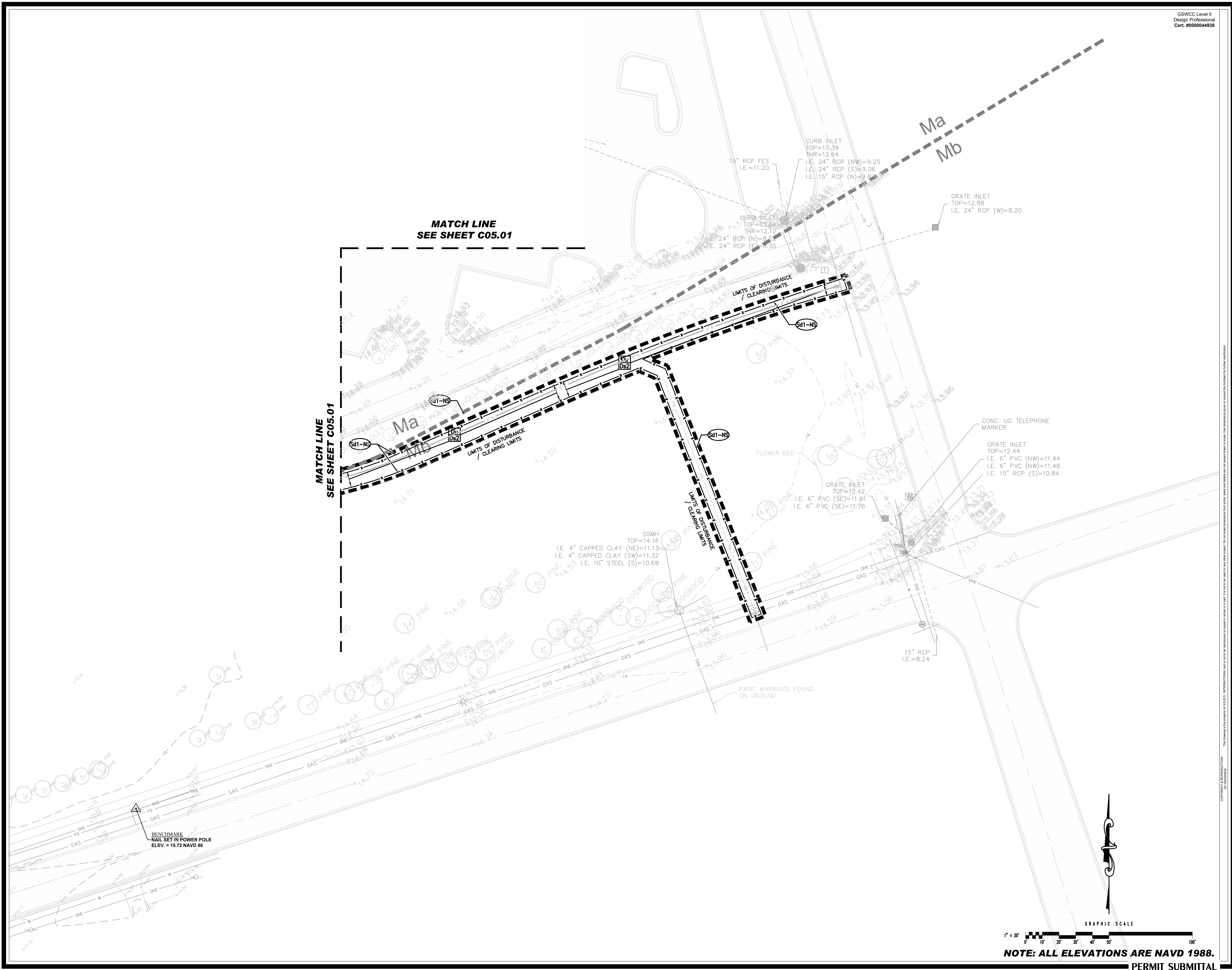

PERMIT SUBMITTAL

This drawing is the property of HUSSEY GAY BELL, INC. and shall not be reproduced or copied in whole or in part, or used for any other project. Do not use dimensions from this plan and do not alter them in scale. Use dimensions given or contact the architect for further information.



HUSSEY GAY BELL
Established 1958
329 COMMERCIAL DRIVE, SAVANNAH, GA 31406 / T:912.354.4626

REVISIONS:

DESIGNED	DRAWN	CHECKED
EAB	EAB	EAB
JOB NO. 122273642		
04/05/2024		

COLLEGE OF COASTAL GEORGIA
CENTER FOR THE ARTS
BRUNSWICK, GA 31520
EROSION AND SEDIMENT CONTROL PLAN - FINAL PHASE

DRAWING NUMBER
C07.07

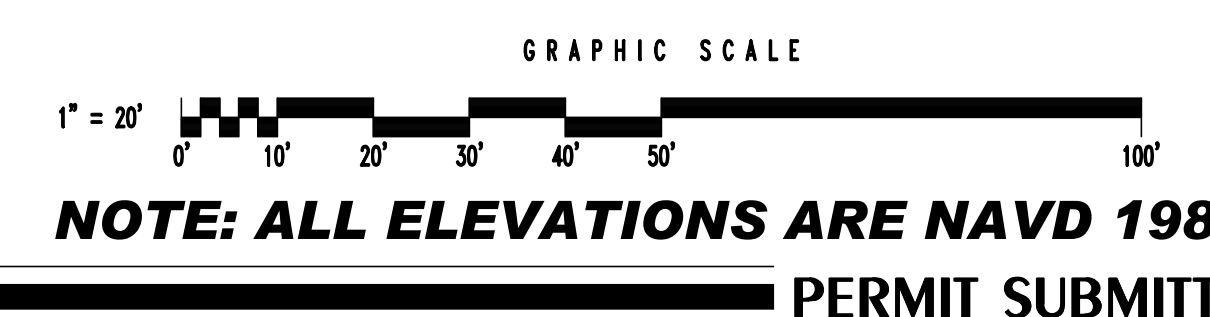
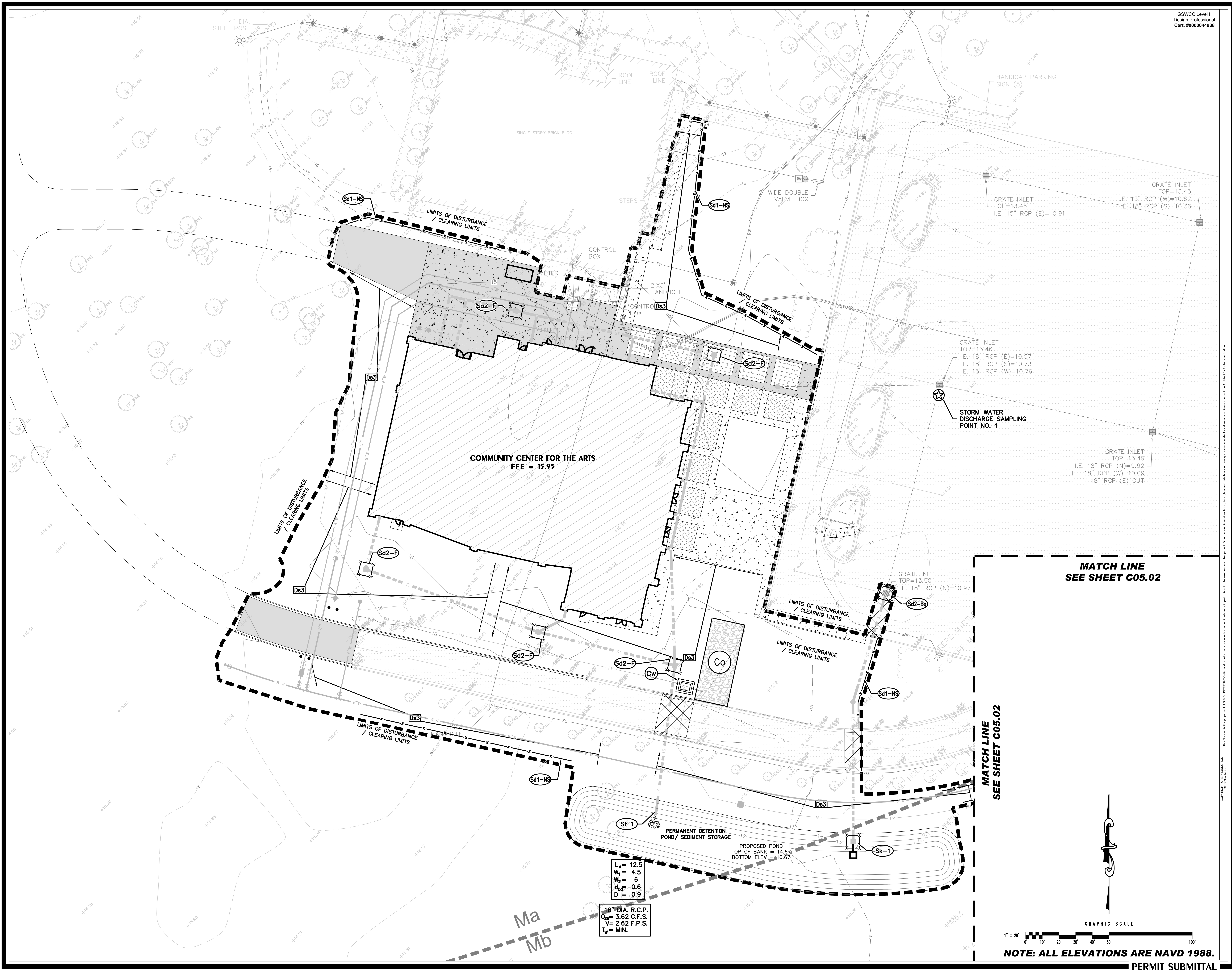

This drawing is the property of H.G.B. INTERNATIONAL and shall be reproduced or copied in whole or in part without the written consent of H.G.B. INTERNATIONAL. Do not use dimensions from this plan and details as not always shown to scale. Use dimensions given or consult the architect for further information.

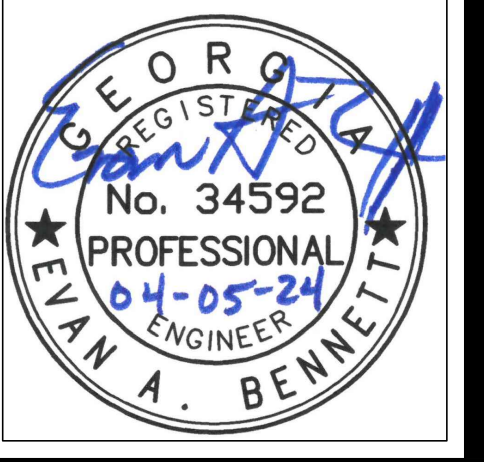

HUSSEY GAY BELL
Established 1958
329 COMMERCIAL DRIVE, SAVANNAH, GA 31406 / T:912.354.4626

REVISIONS:

DESIGNED	DRAWN	CHECKED
EAB	EAB	EAB
JOB NO. 122273642		
04/05/2024		

COLLEGE OF COASTAL GEORGIA
CENTER FOR THE ARTS
BRUNSWICK, GA 31520
EROSION AND SEDIMENT CONTROL PLAN - FINAL PHASE

DRAWING NUMBER
C07.08

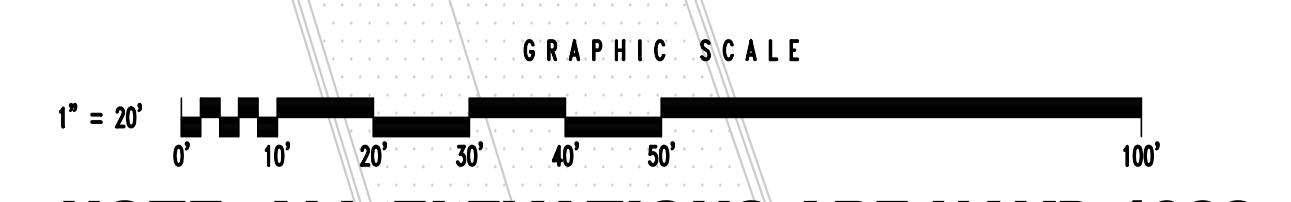
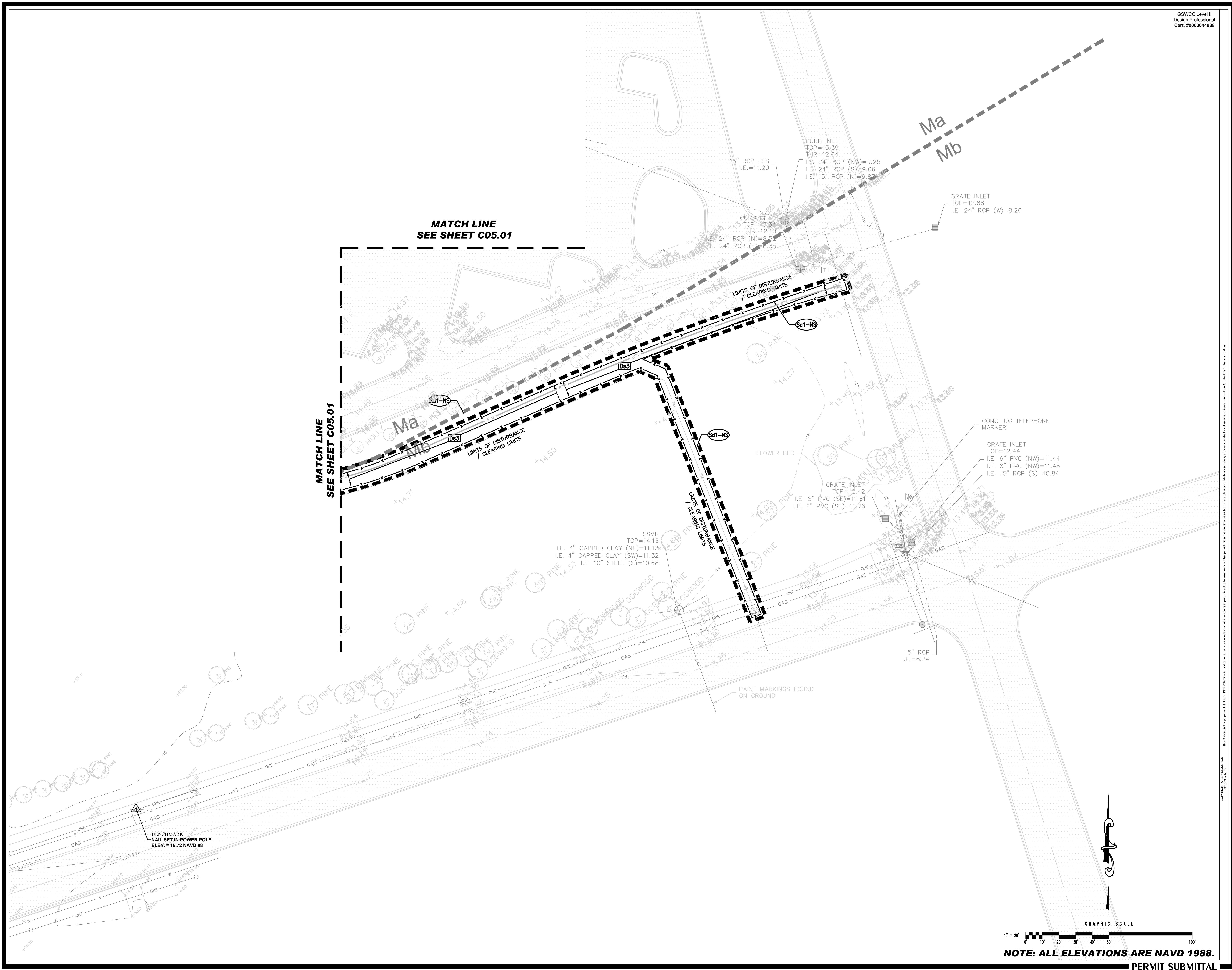

PERMIT SUBMITTAL

This drawing is the property of HGSB, INC. and shall not be reproduced or copied in whole or in part, or used for any other project. Do not use dimensions from this plan and do not always return to scale. Use dimensions given or contact the architect for further information.

PROPOSED TREES	SCIENTIFIC	COMMON	QTY	SIZE	SPACING	NOTES
TD	Taxodium distichum	Bald Cypress	5	2.5" Caliper/1/2 Min.	as shown	
QS	Quercus shumardii	Shumard Oak	2	2.5" Caliper/1/2 Min.	as shown	
SP	Sabal palmetto	Cabbage Palm	5	10'-15" Varying Height	as shown	
IL	Ilex hybrid 'Conin' PP9486	Robin Holly	3	2" Caliper/8" Min. Height	as shown	
CV	Chionanthus virginicus	American Fringe Tree	1	2" Caliper/8" Min. Height	as shown	Multi-Trunk, 3 trunks min.

PROPOSED SHRUBS AND GRASSES	SCIENTIFIC	COMMON	QTY	SIZE	SPACING	NOTES
FS	Felicia sellowiana	Pineapple Guava	20	7 Gallon	as shown	
SR	Serenoa repens	Silver Saw Palmetto	25	7 Gallon	as shown	
LC	Loropetalum chinense 'Ruby'	Ruby Loropetalum	23	7 Gallon	as shown	
IC	Ilex cornuta 'Dwarf Burford'	Dwarf Burford Holly	10	7 Gallon	as shown	
MC	Muhlenbergia capillaris	Pink Muhly Grass	94	3 Gallon	as shown	
SB	Spartina bakeri	Sand Cord Grass	200	3 Gallon	as shown	
RO	Rosa 'Novarosapp' PP24773	Popcorn Drift Rose	23	3 Gallon	as shown	
DI	Distylium 'Pillidist-V' PP27.631	Cinnamon Girl Distylium	69	7 Gallon	as shown	
SOD	Species to be selected to match existing lawn and submitted to owner and landscape architect for approval.					
ANNUALS	Seasonal - variety to be selected by installing landscape contractor.					

PROPOSED SITE ACCESSORIES	MODEL	QTY	NOTES
BENCH	Model Campus Standard: 72" Plainwell bench by Landscape Forms. Powdercoat Color: Steel. To be surface mounted on concrete pad unless directed otherwise by owner.	5	
WASTE RECEPTACLES	Plainwell Litter Receptacle by Landscape Forms: 38" Top Opening. Coordinate with facilities planning on placement. To be mounted on concrete pad unless directed otherwise by owner.	3	

*Plant Submittal Required: Installing landscaper shall prepare a planting submittal with photos of the plants to be installed, at the nursery, prior to purchase or delivery, with a scaleable object.

Send substitute for approval by landscape architect.

NOTES:
1. CLEANLY PRUNE ONLY DAMAGED, DISEASED, AND/OR WEAK BRANCHES IF NECESSARY.
2. FINISH GRADE AROUND PLANT TO BE THE SAME AS ORIGINAL GRADE OF PLANT WHEN GROWN.

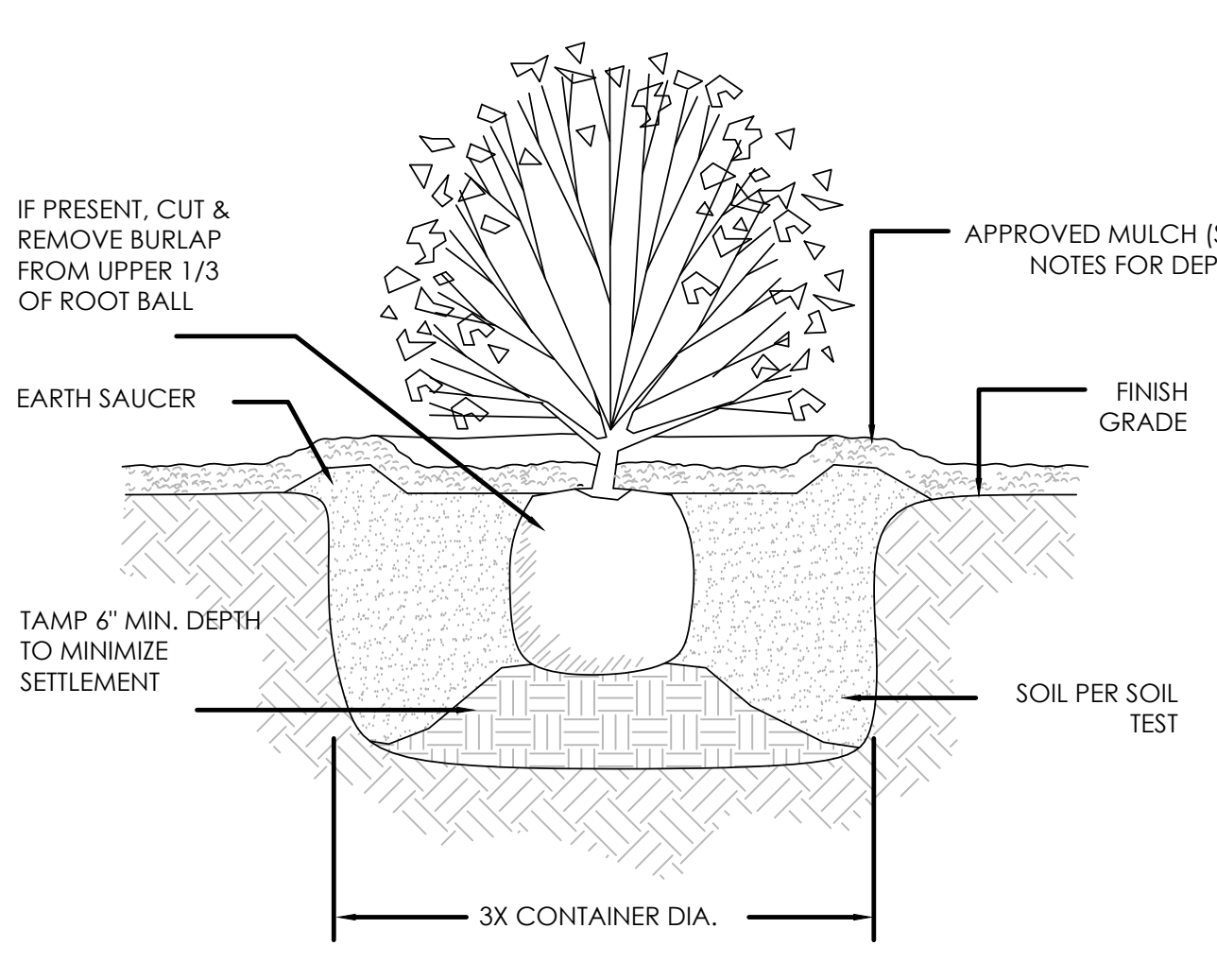

SHRUB PLANTING DETAIL SECTION - NOT TO SCALE

TREE PLANTING DETAIL SECTION - NOT TO SCALE

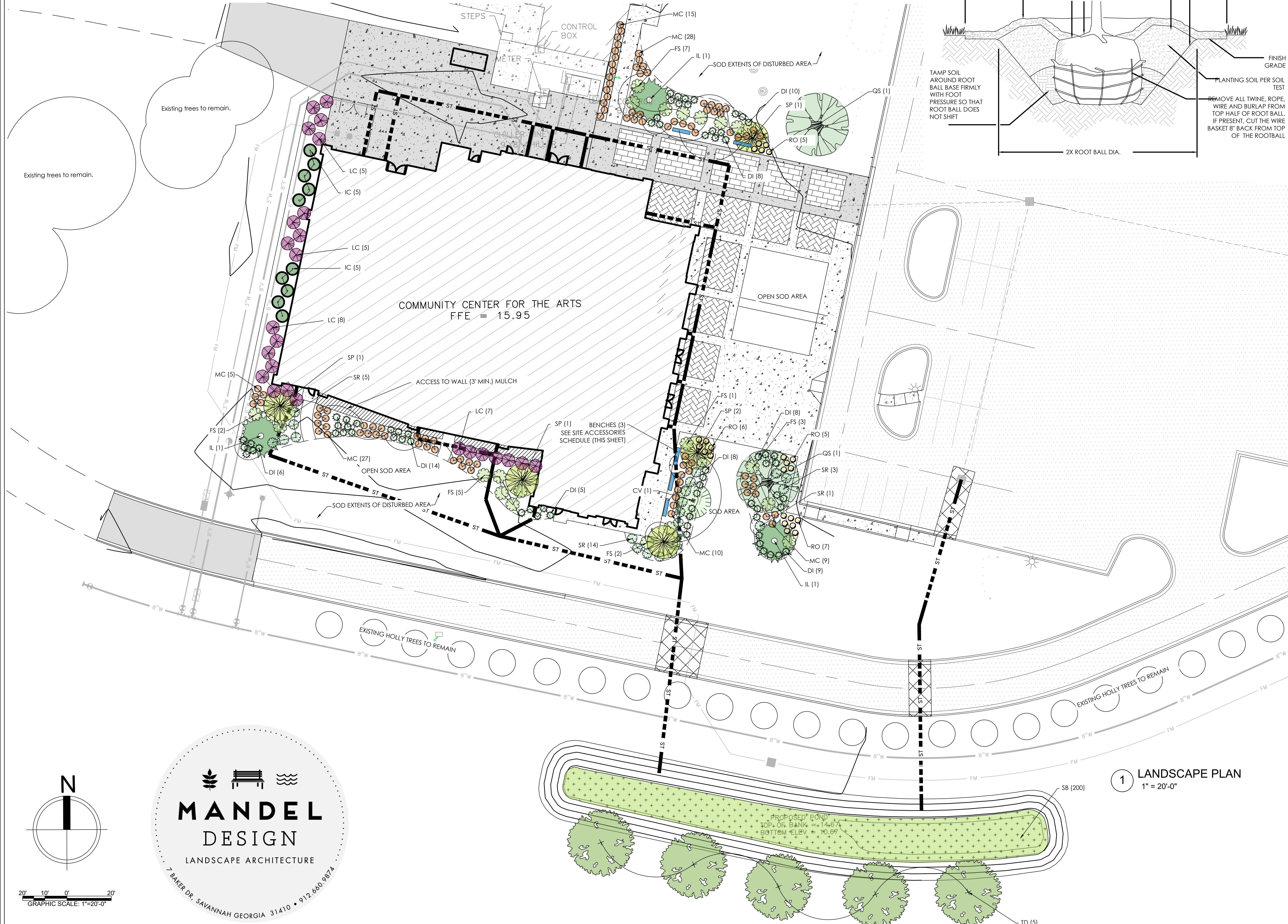
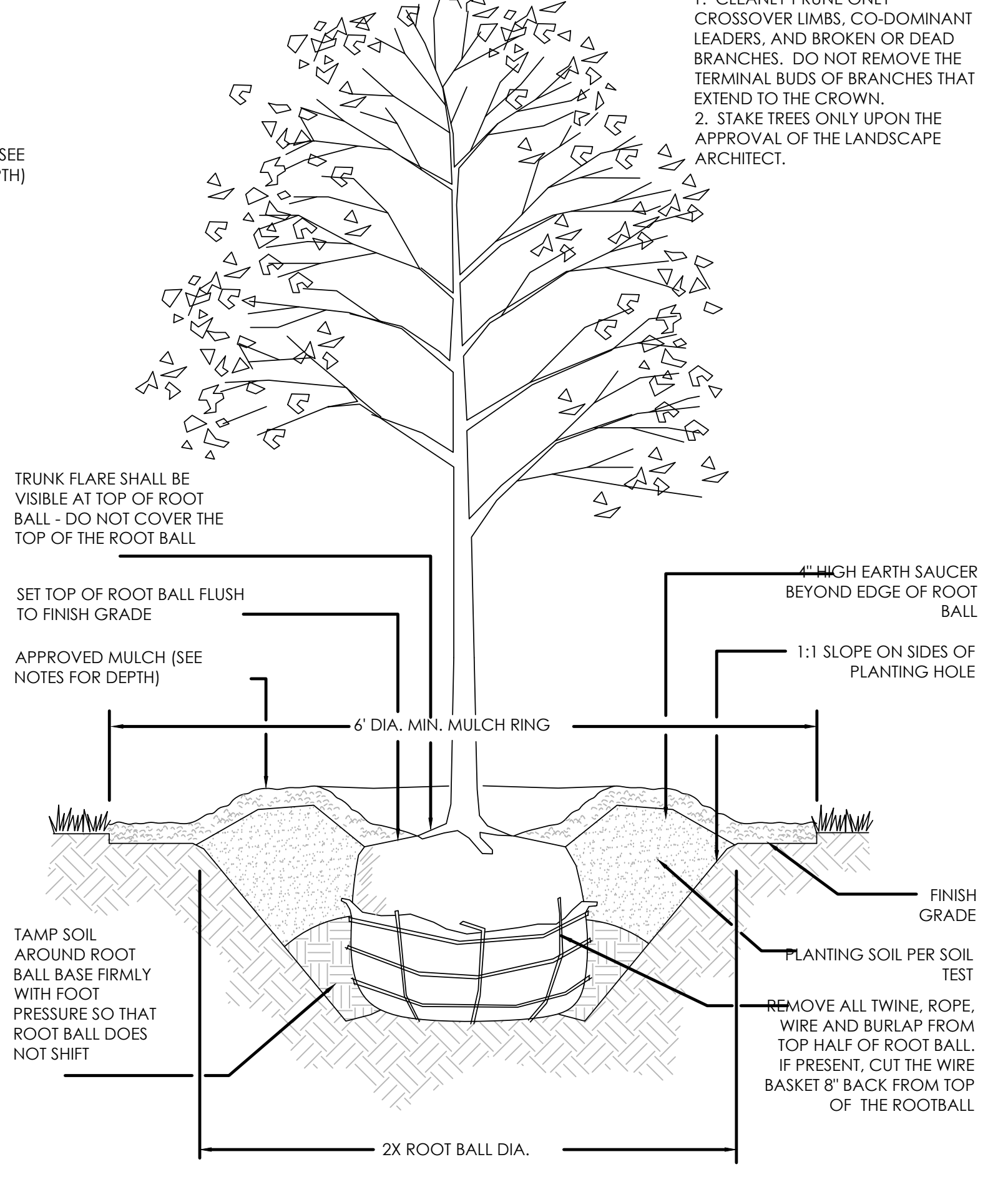

1 LANDSCAPE PLAN 1" = 20'-0"

PLANTING NOTES

- GENERAL:
- CONTRACTOR SHALL BE KNOWLEDGABLE OF ALL OTHER SITE IMPROVEMENTS PRIOR TO STARTING LANDSCAPE WORK.
 - CONTRACTOR SHALL USE CAUTION WHILE EXCAVATING TO AVOID DISTURBING ANY EXISTING UTILITIES. IF ANY ARE ENCOUNTERED, CONTRACTOR IS TO PROMPTLY ADVISE THE GENERAL CONTRACTOR, LANDSCAPE ARCHITECT, AND OWNER.
 - GENERAL SITE CONTRACTOR SHALL PROVIDE SUBGRADE TO WITHIN $\frac{1}{8}$ " OF FINISH GRADE.
- PLANT QUALITY:
- CONTRACTOR SHALL BE RESPONSIBLE FOR PROVIDING ALL TREES, SHRUBS, GROUNDCOVER, VINES, AND SOD AS SHOWN ON LANDSCAPE PLAN. ALL PLANT MATERIALS SHALL CONFORM TO THE STANDARDS SET FORTH IN THE CURRENT EDITION OF "AMERICAN STANDARD FOR NURSERY STOCK" PUBLISHED BY THE ASSOCIATION OF NURSERYMEN, 1250 I STREET, N.W. SUITE 500, WASHINGTON, D.C. 20005, (202) 789-2900.
 - ALL PLANT MATERIAL SHALL HAVE A ONE-YEAR WARRANTY UPON ACCEPTANCE BY THE OWNER.
 - PLANTS SHALL BE TYPICAL OF THEIR SPECIES AND VARIETY, AND HAVE A NORMAL WELL-DEVELOPED BRANCHING STRUCTURE AND A VIGOROUS FIBROUS ROOT SYSTEM. PLANTS SHALL BE HEALTHY, VIGOROUS, AND FREE FROM INSECTS AND DISEASE. TREE TRUNKS SHALL BE STRAIGHT AND EXHIBIT GOOD TRUNK TAPER WITH LIMBS NOT LOWER THAN FOUR FEET ABOVE THE GROUND, DEPENDENT ON THE SPECIES. TRUNKS AND STEMS SHALL BE FIRM WITH NO INDICATION OF FUNGAL SPANKERS, GALLS, INSECT BORERS, DIE BACK, FROST CRACKS, SUN SCALD, OR OTHER DEFECTS THAT WOULD CAUSE THE TREE TO DECLINE OR BECOME STRUCTURALLY UNSOUND. TREES SHALL BE DENSELY FOLIATED WHEN IN LEAF.
 - ALL PLANTS SHALL BE COMMERCIAL GROWN UNDER CLIMATIC CONDITIONS SIMILAR TO THOSE OF CHATHAM COUNTY (A.H.S. PLANT ZONE 8).
 - ALL PLANTS SHALL EQUAL OR EXCEED THE MINIMUM SIZE AS SHOWN IN THE PLANT LIST, AND ALL METHODS OF PLANT MEASUREMENT SHALL CONFORM TO THE "AMERICAN STANDARD FOR NURSERY STOCK".
 - CALIPER OF MULTI-TRUNK TREES SHALL BE DETERMINED BY MEASURING THE LARGEST TRUNK ONLY.
 - PLANTS SHALL BE SUBJECT TO INSPECTION FOR CONFORMITY TO LANDSCAPE ARCHITECT REQUIREMENTS, AND APPROVAL BY THE PROJECT LANDSCAPE ARCHITECT. SUCH APPROVAL SHALL NOT IMPAIR THE RIGHT OF INSPECTION AND REJECTION DURING PROGRESS OF THE WORK. ACCEPTANCE AT THE NURSERY, IN WHICH THE PLANT IS GROWING PRIOR TO TRANSPORTING, DOES NOT PRECLUDE REJECTION AT THE SITE FOR JUST CAUSE.
- ROOT SYSTEM:
- ALL TREES SHALL BE BALLED AND BURLAPPED (B&B) OR CONTAINER GROWN.
 - NO BARE ROOT TREES SHALL BE ACCEPTABLE.
 - ALL SHRUBS SHALL BE BALLED AND BURLAPPED (B&B) OR CONTAINER GROWN. NO BARE ROOT SHRUBS SHALL BE ACCEPTABLE.
 - THE MINIMUM SIZE OF BALLS, BALL DEPTHS, AND BALL DIAMETER SHALL CONFORM TO BAILLING AND BURLAPPING SPECIFICATIONS AS SET FORTH IN THE "AMERICAN STANDARD FOR NURSERY STOCK".
 - ALL BALLED AND BURLAPPED PLANTS SHALL HAVE THE TOP 1/2 OF THE BURLAP REMOVED FROM THE BALL AFTER THE POSITION OF THE PLANT IS STABILIZED. NO BURLAP SHALL BE REMOVED FROM UNDER THE BALL, AND ALL WIRE AND SHRUBS FROM THE TOP OF THE BALL SHALL BE REMOVED.
- SEEDING & SODDING:
- ALL EXTERIOR GROUND AREAS NOT OCCUPIED BY BUILDINGS, STRUCTURES, PAVEMENT, PLANT MATERIAL, AND MULCH SHALL BE SODDED IN AN ACCEPTABLE MANNER IN ACCORDANCE WITH LOCAL NURSERY STANDARDS, UNLESS OTHERWISE NOTED.
 - ALL SOD SHALL BE COMMERCIAL GROWN IN GEORGIA OR NEIGHBORING AREAS, STRONGLY ROOTED AND FREE FROM WEEDS.
 - ALL SOD SHALL BE LAYED WITHIN 48 HOURS AFTER BEING CUT AT THE NURSERY.
 - SOD SHALL BE LAYED OUT SO THAT NO VOIDS OCCUR AND IN SUCH A MANNER THAT THE END JOINTS BETWEEN INDIVIDUAL SOD PIECES OF ADJOINING ROWS DO NOT COINCIDE. SOD SHALL BE LAYED ON TOPSOIL AT THE REQUIRED FINISH GRADE AND SHALL BE FLUSH WITH ADJACENT PAVEMENT, CURBS, AND PLANTING BED EDGES.
- TOPSOIL:
- CONTRACTOR SHALL PROVIDE A MINIMUM 3" DEPTH OF TOPSOIL IN ALL PLANTING AREAS.
 - ALL TOPSOIL SHALL BE FREE FROM ROCKS, DEBRIS, NOXIOUS WEEDS, EXCESSIVE WEEDS, PLANT WASTE, SUBSOIL, HEAVY CLAY, ROOTS, STUMPS, AND ANY OTHER MATERIAL HARMFUL TO PLANT GROWTH.
 - TOPSOIL SHALL BE A NATURAL, FERTILE, SANDY LOAM POSSESSING CHARACTERISTICS COMMON TO PRODUCTIVE SOILS IN THE SOUTHEASTERN COASTAL REGION, AND IT SHALL NOT CONTAIN ANY TOXIC SUBSTANCES.
- PLANTING:
- DETENTION POND GRASSES SHALL BE PLANTED AS SPECIFIED BELOW.
 - SHALL BE PLANTED IN AN EQUILATERAL TRIANGULAR SPACING PATTERN AT THE ON-CENTER DISTANCES SHOWN ON THE PLANT LIST.
 - SHRUBS AND TREES SHALL BE PLANTED A MINIMUM OF 4' FROM THE CENTER OF ALL LARGE TREES.
 - SHRUBS AND TREES SHALL BE PLANTED A MINIMUM OF 36" FROM CURBS AT CAR PARKING AREAS TO ALLOW FOR OVERHANG UNLESS WHEEL STOPS ARE PROVIDED.
 - NO LARGE OR MEDIUM TREE SPECIES SHALL BE PLANTED WITHIN TEN (10) FEET OF ANY UNDERGROUND UTILITY LINE OR UNDERNEATH ANY OVERHEAD POWER LINES. SMALL TREE SPECIES MUST MAINTAIN A MINIMUM FIVE (5) FOOT SEPARATION FROM UNDERGROUND UTILITY LINES.
 - TREES SHALL BE PLANTED AT PROPER DEPTH OR SHALL BE REJECTED AT TIME OF INSPECTION.
 - STAKE TREES ONLY WHEN NECESSARY.
- FERTILIZER:
- CONTRACTOR SHALL PERFORM A SOIL TEST ON ALL PROPOSED LANDSCAPE AREAS BEFORE INSTALLING ANY PLANTING MATERIAL.
 - IF A SOIL TEST DETERMINES THAT ADDITIONAL SOIL AMENDMENTS ARE REQUIRED, CONTRACTOR SHALL APPLY AN APPROPRIATE FERTILIZER IN CONFORMANCE WITH INSTRUCTIONS ON THE CONTAINER.
- MULCH:
- ALL TREES AND SHRUBS SHALL BE MULCHED IMMEDIATELY FOLLOWING INSTALLATION WITH A MINIMUM 3" LAYER OF ACCEPTABLE MATERIAL.
 - ALL GROUNDCOVERS SHALL BE MULCHED IMMEDIATELY FOLLOWING INSTALLATION WITH A MINIMUM 1" LAYER OF ACCEPTABLE MATERIAL.
 - ACCEPTABLE MULCHING MATERIAL INCLUDES PINE NEEDLES, SHREDDED BARK, AND WOOD CHIPS.
- WATERING:
- ALL AREAS TO BE PLANTED, SEEDING, AND SODDED SHALL BE PROVIDED WITH AN AUTOMATIC IRRIGATION SYSTEM.
 - ALL PLANTS INCLUDING TREES, SHRUBS, AND GROUNDCOVER SHALL BE THOROUGHLY WATERED IMMEDIATELY FOLLOWING INSTALLATION.
 - ALL SEEDING AND SODDED AREAS SHALL BE THOROUGHLY WATERED IMMEDIATELY FOLLOWING INSTALLATION.
- MAINTENANCE:
- CONTRACTOR SHALL INSPECT PLANTS ON A WEEKLY BASIS; MAINTAIN AND WATER ALL SODDED AREAS AND PLANT MATERIALS; AND WEED, PRUNE, AND RE-MULCH PLANTING BEDS AS NECESSARY TO MAINTAIN HEALTHY GROWING CONDITIONS UNTIL LANDSCAPE INSTALLATION IS COMPLETE.
 - OWNER IS RESPONSIBLE FOR ON-GOING MAINTENANCE OF ALL PLANT MATERIAL UPON COMPLETION OF LANDSCAPE INSTALLATION.
 - GUYS AND STAKING SHALL BE REMOVED NO LATER THAN 6 MONTHS AFTER INSTALLATION.
- PLANT ALTERATIONS & SUBSTITUTIONS:
- ANY CHANGE IN PLANT QUANTITY, PLANT SPECIES, PLANT SIZE, OR PLANT LOCATION IS UNACCEPTABLE WITHOUT SPECIFIC APPROVAL OF THE PROJECT LANDSCAPE ARCHITECT.
 - PROJECT LANDSCAPE ARCHITECT WILL ASSIST IN LOCATING PLANTS AS NECESSARY.
- IRRIGATION NOTES
- CONTRACTOR SHALL PROVIDE AN AUTOMATIC IRRIGATION SYSTEM FOR ALL SEEDING AREAS, SODDED AREAS AND PLANTING MATERIAL. THIS SYSTEM SHALL TIE INTO EXISTING IRRIGATION LINES IF PRESENT.
 - CONTRACTOR SHALL PROVIDE IRRIGATION DESIGN, ASSOCIATED AGENCY APPROVALS, LABOR, MATERIALS, EQUIPMENT, AND SERVICES TO COMPLETE THE IRRIGATION WORK. THE WORK SHALL INCLUDE, BUT IS NOT LIMITED TO:
 - VERIFICATION OF ALL UNDERGROUND UTILITY LOCATIONS.
 - COORDINATION OF IRRIGATION WORK WITH THE WORK OF ALL RELATED TRADES AND SUBCONTRACTORS TO ASSURE SMOOTH PROGRESSION OF PROJECT.
 - PROTECTION AND/OR RESTORATION OF ALL EXISTING IMPROVEMENTS.
 - TRENCHING AND BACK FILLING FOR ALL PIPES, VALVES, AND DRAIN PITS SPECIFIED.
 - FURNISHING AND INSTALLING ALL MAIN LINES, LATERAL LINES, RISERS, FITTINGS, SPRAY HEADS, ROTOR HEADS, QUICK-COUPING VALVES, GATE VALVES, CONTROL VALVES, CONTROLLERS, ELECTRIC WIRE, AND ALL NECESSARY SPECIALTY ITEMS AND ACCESSORIES.
 - FURNISHING AND INSTALLING ALL SLEEVES BENEATH WALKWAYS, ROADS, AND DRIVEWAYS WHERE REQUIRED.
 - REGULATING AND ADJUSTING ALL SPRAY HEADS, ROTOR HEADS, DRIP LINES, TIME SEQUENCE CONTROL DEVICES, AND SECTION VALVES.
 - TESTING OF IRRIGATION SYSTEM.
 - PROVIDING A WARRANTY ON THE IRRIGATION SYSTEM FOR ONE (1) YEAR AFTER ACCEPTANCE BY THE OWNER.
 - PROVIDING THAT WORK AND MATERIALS SHALL BE IN FULL ACCORDANCE WITH THE LATEST RULES AND REGULATIONS OF STATE AND LOCAL AGENCIES, INCLUDING LOCAL HEALTH CODES, PLUMBING CODES, AND ELECTRICAL CODES.
 - CONTRACTOR SHALL PROVIDE THE FOLLOWING SUBMITTALS:
 - DIAGRAMMATIC PLANS OF IRRIGATION SYSTEM TO LANDSCAPE ARCHITECT FOR INCLUSION IN AS-BUILT SET OF DRAWINGS.
 - PROPOSED IRRIGATION PLANS TO APPROPRIATE JURISDICTION FOR APPROVAL, IF REQUIRED, AND TO LANDSCAPE ARCHITECT FOR REVIEW PRIOR TO INSTALLATION.

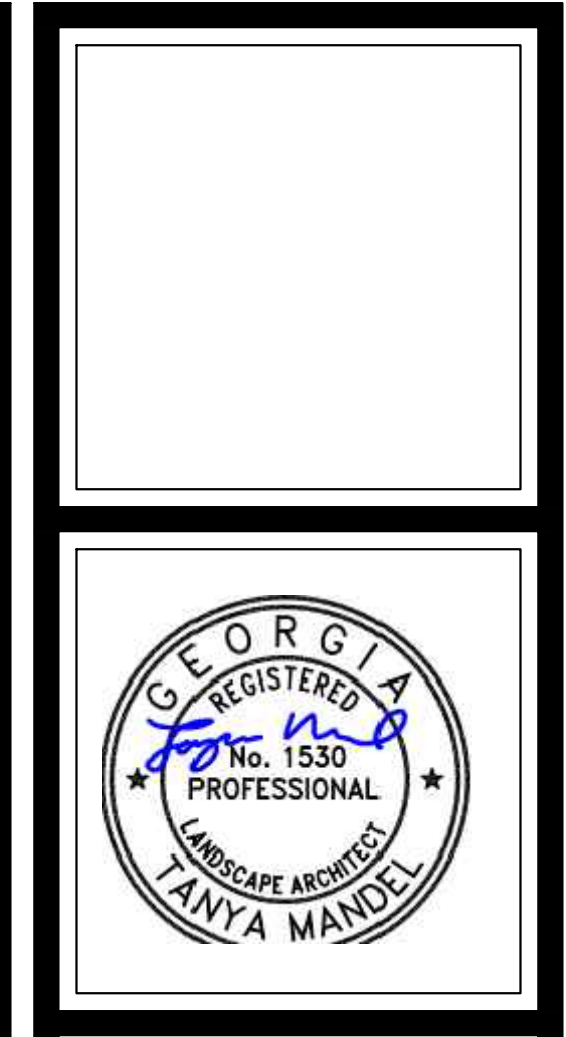

HUSSEY GAY BELL
Established 1958
329 Commercial Drive, Savannah, GA 31406 T: 912.354.4626

DESIGNED	DRAWN	CHECKED
TNM	TNM	TNM
DATE:	04/02/2024	
JOB NO.:	222300701	
SCALE:	AS NOTED	

REVISIONS

COLLEGE OF COASTAL GEORGIA
CENTER FOR THE ARTS
BRUNSWICK, GA 31520

LANDSCAPE PLAN

DRAWING NUMBER
L.01

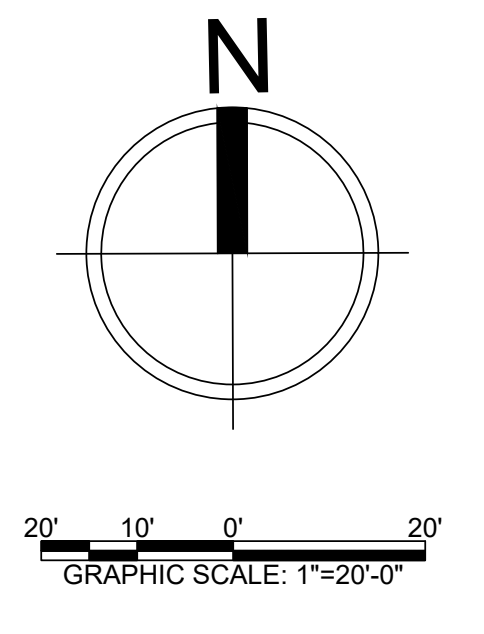

PERMIT SUBMITTAL

SHOP DRAWINGS REQUIRING SPECIALTY ENGINEERING:

- 1. THE SPECIALTY ENGINEER IS, A REGISTERED ENGINEER LICENSED IN THE JURISDICTION OF THE PROJECT, BUT NOT THE STRUCTURAL ENGINEER OF RECORD, WHO SPECIALIZES IN THE ANALYSIS AND DESIGN OF A SPECIFIC STRUCTURAL COMPONENT OR STRUCTURAL SYSTEM THAT IS REQUIRED TO SUBMIT ENGINEERED DESIGN CALCULATIONS AND DRAWINGS FOR THIS PROJECT.
2. ALL SHOP DRAWINGS REQUIRING A SPECIALTY ENGINEER SHALL BE SUBMITTED WITH CALCULATIONS FOR THE SPECIFIC PRODUCT SPECIFIED IN THE SHOP DRAWINGS BASED ON THE SPECIFIC LOADING FOR THE PROJECT. ALL CALCULATIONS AND DRAWINGS SHALL BE SIGNED AND SEALED BY THE SPECIALTY DESIGN ENGINEER.
3. PRODUCT INFORMATION FROM A MANUFACTURER'S CATALOG OF STANDARD PRODUCTS DOES NOT REQUIRE THE SEAL OF THE SPECIALTY DESIGN ENGINEER.
4. HGB REVIEW OF THE SUBMITTAL BY THE SPECIALTY DESIGN ENGINEER SHALL BE LIMITED TO THE FOLLOWING:
A) VERIFYING THE SPECIFIED STRUCTURAL SUBMITTALS HAVE BEEN PROVIDED.
B) VERIFYING THE SPECIFIED STRUCTURAL SUBMITTALS HAVE BEEN SIGNED AND SEALED BY THE SPECIALTY DESIGN ENGINEER.
C) VERIFYING THE SPECIALTY DESIGN ENGINEER UNDERSTANDS THE SCOPE OF THE WORK AND DESIGN ACCORDING TO THE SPECIFIED DESIGN CRITERIA LISTED IN THE GENERAL NOTES. A DETAILED REVIEW OF THE CALCULATIONS WILL NOT BE PERFORMED.
D) VERIFYING THAT THE CONFIGURATION SHOWN IN THE SUBMITTALS IS IN GENERAL COMPLIANCE WITH THE CONTRACT DOCUMENTS.

SHOP DRAWING SUBMITTALS:

- 1. REVIEW BY HUSSEY GAY BELL, INC (HGB) OF SUBMITTALS IS FOR THE GENERAL CONFORMANCE WITH THE DESIGN CONCEPT AS PRESENTED BY THE CONTRACT DOCUMENTS. NO DETAILED CHECK OF QUANTITIES OR DIMENSIONS WILL BE MADE.
2. THE GENERAL CONTRACTOR IS RESPONSIBLE FOR ASSURING THAT ALL SUBMITTALS COMPLY WITH THE LATEST PROJECT PLANS, SPECIFICATIONS, GOVERNING CODES AND REGULATIONS AND IS SOLELY RESPONSIBLE FOR CONFIRMING ALL QUANTITIES, DIMENSIONS, FABRICATION TECHNIQUES AND COORDINATING WITH ALL TRADES.
3. A SHOP DRAWING SUBMITTAL SCHEDULE SHALL BE SUBMITTED A MINIMUM OF 4 WEEKS PRIOR TO THE FIRST SHOP DRAWING SUBMITTAL.
4. SHOP DRAWINGS ARE TO BE SUBMITTED IN A TIMELY MANNER ALLOWING ADEQUATE TIME FOR PROCESSING. THE ARCHITECT AND ENGINEER WILL REVIEW AND RETURN THE SHOP DRAWINGS WITHIN 14 CALENDAR DAYS OF RECEIVING THE SUBMITTAL.
5. SHOP DRAWINGS MUST BE REVIEWED AND APPROVED BY THE CONTRACTOR PRIOR TO SUBMITTING TO HGB. SHOP DRAWINGS THAT HAVE NOT BEEN REVIEWED BY THE CONTRACTOR OR SHOW CLEAR EVIDENCE OF NOT HAVING BEEN REVIEWED, WILL BE RETURNED TO THE CONTRACTOR WITHOUT REVIEW OR APPROVAL.
6. SHOP DRAWINGS FOR SPECIFIC COMPONENTS, SUCH AS COLUMNS, FOOTINGS ETC., SHALL BE SUBMITTED IN THEIR ENTIRETY. SHOP DRAWINGS FOR SIMILAR LAYOUTS, SUCH A FLOOR FRAMING, SHALL BE SUBMITTED TOGETHER.
7. ALL SHOP DRAWINGS SHALL BE SUBMITTED WITH A LETTER OF TRANSMITTAL. DO NOT COMBINE DIFFERENT SUBMITTALS ON THE SAME LETTER OF TRANSMITTAL.
8. ALL SHOP DRAWINGS SHALL BE SUBMITTED IN A DIGITAL PDF FORMAT.
9. ALL CHANGES AND ADDITIONS ON SHOP DRAWING RE-SUBMITTALS SHALL BE CLEARLY CLOUDED AND NOTED. SHOP DRAWING RE-SUBMITTALS THAT ARE NOT CLEARLY CLOUDED AND NOTED AS REQUIRED WILL BE RETURNED UNREVIEWED AND UNAPPROVED.
10. SHOP DRAWINGS THAT REQUIRE ENGINEERING DESIGN AND SUBMITTAL OF CALCULATIONS AND DRAWINGS SIGNED AND SEALED BY AN ENGINEER SHALL MEET THE REQUIREMENTS OF THE SPECIFICATIONS FOR THE INSTALLED COMPONENT THAT IS APPLICABLE AND THE ADDITIONAL REQUIREMENTS OF THE 'SHOP DRAWINGS REQUIRING SPECIALTY ENGINEERING' SECTION OF THESE SPECIFICATIONS.
11. SHOP DRAWINGS THAT DO NOT MEET ALL OF THE ABOVE REQUIREMENTS WILL NOT BE REVIEWED BUT WILL BE REJECTED AND RETURNED TO THE CONTRACTOR.
12. ALL SUBMITTAL SHALL HAVE HGB-STRUCTURAL DEPARTMENT DOCUMENT REVIEW STAMP AS SHOWN BELOW.
13. REVIEW OF SHOP DRAWINGS AND OTHER SUBMITTALS BY THE ENGINEER DOES NOT RELIEVE THE CONTRACTOR OF RESPONSIBILITY TO REVIEW AND CHECK SHOP DRAWINGS BEFORE SUBMITTAL TO THE ENGINEER. THE CONTRACTOR REMAINS SOLELY RESPONSIBLE FOR ERRORS AND OMISSIONS ASSOCIATED WITH THE PREPARATION OF SHOP DRAWINGS AS THEY PERTAIN TO MEMBER SIZES, DETAILS, AND DIMENSIONS SPECIFIED IN THE CONTRACT DOCUMENTS. CONTRACTOR IS ALSO RESPONSIBLE FOR THE MEANS, METHODS, TECHNIQUES, SEQUENCES AND PROCEDURES OF CONSTRUCTION.



DOCUMENT REVIEW stamp table with columns for NO EXCEPTIONS TAKEN, MAKE CORRECTIONS NOTED, AMEND & RESUBMIT, and REJECTED/RESUBMIT. Includes fields for DATE and BY.

STAMP WILL BE DATED, INITIALED AND MARKED ONE OF THE FOLLOWING:

- A. "NO EXCEPTIONS TAKEN" - MEANS NO EXCEPTIONS WERE FOUND ON THE SHOP DRAWINGS AND MAY BE USED FOR FABRICATION AND ERECTION.
B. "MAKE CORRECTIONS NOTED" - MEANS THE EXCEPTIONS WERE FEW OR SMALL. FABRICATION AND ERECTION MAY START AS SOON AS THE DRAWINGS ARE REVISED. ALSO, A RECORD COPY OF THE REVISIONS SHALL BE SENT TO THE "ENGINEER OF RECORD".
C. "AMEND & RESUBMIT" - MEANS THAT THE CORRECTIONS WERE MANY OR LARGE. REVISE THE SHOP DRAWINGS AND RESUBMIT THEM. FABRICATION AND/OR ERECTION MAY NOT START TILL THE DRAWINGS HAVE BEEN REVIEWED AND STAMPED "NO EXCEPTION TAKEN" OR "MAKE CORRECTIONS NOTED & SUBMIT RECORD COPY".
D. "REJECTED/RESUBMIT" - MEANS THAT THE SHOP DRAWING HAS TOO MANY CORRECTIONS OR DOES NOT COMPLY WITH GENERAL DESIGN CONCEPTS. ALSO, IF SHOP DRAWINGS HAVE NOT BEEN CHECKED BY THE DETAILER/FABRICATOR AND REVIEWED BY CONTRACTOR, DRAWINGS WILL BE REJECTED. DRAWINGS REQUIRING A PROFESSIONAL ENGINEERING SEAL, THAT ARE NOT SEALED, WILL BE REJECTED.
E. "DOCUMENT NOT REVIEWED" - MEANS THAT THE SUBMITTAL DOCUMENT WAS NOT REVIEWED BY HGB STRUCTURAL DEPARTMENT

SPECIAL INSPECTIONS

- 1. AN APPROVED STRUCTURAL TESTING & INSPECTION AGENCY WILL PERFORM SPECIAL INSPECTIONS AS REQUIRED BY CHAPTER 17 OF THE BUILDING CODE. MATERIALS AND WORK TO BE INSPECTED INCLUDE SOIL, CONCRETE, AND STEEL CONSTRUCTION. SEE SPECIFICATION SECTIONS 013300 & 014522 FOR A COMPLETE LIST OF MATERIALS AND WORK REQUIRING SPECIAL INSPECTIONS.
2. WHERE FABRICATION OF STRUCTURAL, LOAD-BEARING, OR LATERAL LOAD-RESISTING MEMBERS OR ASSEMBLIES INCLUDING BUT NOT LIMITED TO JOISTS OF STEEL MATERIALS AND STRUCTURAL STEEL FRAMING CONDUCTED ON THE PREMISES OF A FABRICATOR'S SHOP AND NOT FABRICATED AT THE CONSTRUCTION JOB SITE, SPECIAL INSPECTIONS OF THE FABRICATED ITEMS AS REQUIRED BY CHAPTER 17 OF THE BUILDING CODE SHALL BE PERFORMED DURING FABRICATION.
3. SPECIAL INSPECTION AS REQUIRED BY CHAPTER 17 OF THE BUILDING CODE MAY BE WAIVED FOR ITEMS FABRICATED ON THE PREMISES OF A FABRICATOR REGISTERED AND APPROVED TO PERFORM SUCH WORK WITHOUT SPECIAL INSPECTION. APPROVAL SHALL BE BASED ON REVIEW OF THE FABRICATOR'S WRITTEN PROCEDURES AND QUALITY CONTROL MANUALS THAT PROVIDE A BASIS FOR CONTROL OF MATERIAL AND WORKMANSHIP, WITH PERIODIC AUDITING OF FABRICATION AND QUALITY CONTROL PRACTICES BY AN APPROVED AGENCY OR BUILDING OFFICIAL. THE APPROVED FABRICATOR SHALL SUBMIT A CERTIFICATE OF COMPLIANCE TO THE CHIEF COMMERCIAL BUILDING INSPECTOR OR HIS DESIGNEE THAT STATES THE FABRICATION WORK WAS PERFORMED IN ACCORDANCE WITH THE APPROVED CONSTRUCTION DOCUMENTS.
4. THE PROJECT OWNER WILL EMPLOY THE SERVICES OF ONE OR MORE SPECIAL INSPECTORS TO PERFORM INSPECTIONS ACCORDING TO THE SCHEDULE OF SPECIAL INSPECTIONS DURING CONSTRUCTION OF THE PROJECT AS REQUIRED BY CHAPTER 17 OF THE BUILDING CODE. THE APPROVED AGENCY SHALL SUBMIT TO THE CHIEF COMMERCIAL BUILDING INSPECTOR OR HIS DESIGNEE FOR REVIEW AND APPROVAL PRIOR TO CONSTRUCTION ALL DOCUMENTATION NECESSARY WHICH INDICATE THE QUALIFICATION AND CREDENTIALS OF EACH SPECIAL INSPECTOR AND DEMONSTRATES COMPETENCE FOR INSPECTION OF EACH PARTICULAR TYPE OF CONSTRUCTION REQUIRING SPECIAL INSPECTION.
5. SPECIAL INSPECTION REPORTS AND FINAL REPORT IN ACCORDANCE WITH CHAPTER 17 OF THE BUILDING CODE SHALL BE SUBMITTED TO THE BUILDING OFFICIAL PRIOR TO THE TIME THAT PHASE OF WORK IS APPROVED FOR OCCUPANCY.
6. DUTIES AND RESPONSIBILITIES OF THE SPECIAL INSPECTOR:
A. THE SPECIAL INSPECTOR SHALL OBSERVE THE WORK ASSIGNED FOR CONFORMANCE WITH THE APPROVED DESIGN DRAWINGS AND SPECIFICATIONS. THE INSPECTOR MAY NOT ALTER, MODIFY, ENLARGE OR WAIVE ANY OF THE REQUIREMENTS OF THE CONTRACT DOCUMENTS.
B. THE SPECIAL INSPECTOR SHALL FURNISH INSPECTION REPORTS TO THE BUILDING OFFICIAL, THE PROFESSIONAL OF RECORD, AND THE CONTRACTOR WHICH INDICATE THAT THE WORK INSPECTED WAS DONE IN CONFORMANCE WITH THE APPROVED CONSTRUCTION DRAWINGS. ALL DISCREPANCIES SHALL BE BROUGHT TO THE IMMEDIATE ATTENTION OF THE CONTRACTOR FOR CORRECTION. THEN, IF UNCORRECTED, SUBMIT A COMPLETE LIST OF ALL OUTSTANDING DISCREPANCIES ON A WEEKLY BASIS TO THE OWNER, THE BUILDING OFFICIAL, AND THE PROFESSIONAL OF RECORD OR AS APPROVED BY THE BUILDING OFFICIAL PRIOR TO CONSTRUCTION UNTIL ALL CORRECTIONS HAVE BEEN COMPLETED.
C. THE SPECIAL INSPECTOR SHALL SUBMIT A FINAL SIGNED REPORT STATING THE WORK REQUIRING SPECIAL INSPECTIONS WAS, TO THE BEST OF THE INSPECTOR'S KNOWLEDGE, IN CONFORMANCE WITH THE APPROVED CONTRACT DRAWINGS AND SPECIFICATIONS AND THE APPLICABLE WORKMANSHIP.
7. DUTIES AND RESPONSIBILITIES OF THE CONTRACTOR:
A. NOTIFY THE SPECIAL INSPECTOR THAT SPECIAL INSPECTIONS ARE NEEDED.
B. COORDINATE THE SCHEDULING AND TIMELY NOTIFICATION OF THE SPECIFIC INDIVIDUALS NEEDED FOR THE SPECIAL INSPECTION.
C. PROVIDE DIRECT ACCESS TO THE APPROVED PLANS AND SPECIFICATIONS FOR THE PROJECT.
D. SUBMIT FABRICATOR'S CERTIFICATES OF COMPLIANCE, WELDER'S CERTIFICATES, AND OTHER REQUIRED DOCUMENTATION FOR REVIEW BY THE SPECIAL INSPECTOR.
E. PROVIDE SAFE ACCESS TO THE WORK TO BE INSPECTED AND DELIVER SAMPLES FOR TESTING NEEDED.

SPECIAL INSPECTIONS:

- 1. SPECIAL INSPECTIONS SHALL BE PERFORMED IN ACCORDANCE WITH THE INTERNATIONAL BUILDING CODE SECTION 1704.
A. FREQUENCY: CONTINUOUS UNLESS SPECIFICALLY PERMITTED BY THE PRINCIPAL CODE OF RECORD TO BE PERIODIC.
B. SPECIAL INSPECTOR: SHALL BE A LICENSED PROFESSIONAL ENGINEER OR A PERSON LICENSED TO PERFORM SPECIAL INSPECTIONS IN THE SPECIFIC AREA OF THE WORK BEING INSPECTED.
2. SOILS INSPECTIONS:
A. SITE PREPARATION
B. BEARING SURFACES
C. FILL MATERIALS AND PLACEMENT
D. IN-PLACE DENSITY
3. CONCRETE INSPECTIONS:
A. MIX DESIGN AND MATERIALS
B. INSTALLATION OF EMBEDDED ANCHOR BOLTS
C. PLACEMENT AND FINISHING OF CONCRETE
D. CURING AND WEATHER/ENVIRONMENTAL PROTECTION METHODS
E. SAMPLING AND TESTING DURING PLACEMENT
F. STRENGTH TESTING AND VERIFICATION
G. EXCEPTIONS:
- ISOLATED SPREAD FOOTINGS IN A ONE-STORY BUILDING
- NON-STRUCTURAL SLAB ON GRADE
4. REINFORCING STEEL INSPECTIONS:
A. TYPE, SIZE, AND GRADE VERIFICATION
B. PLACEMENT VERIFICATION
C. CHAIRS AND TIES USE AND INSTALLATION
5. STEEL INSPECTIONS:
A. IN ACCORDANCE WITH AISC 360 QUALITY ASSURANCE REQUIREMENTS
B. IN ACCORDANCE WITH AISC 341 SPECIAL INSPECTION REQUIREMENT
6. MASONRY INSPECTION:
A. MATERIALS
B. MORTAR AND GROUT PROPORTIONS
C. JOINT REINFORCEMENT SIZE AND PLACEMENT
D. MORTAR JOINT SIZE AND CONSTRUCTION
E. REINFORCING SIZE AND LOCATION
F. REINFORCING ANCHORS, STABILIZERS AND TIES
G. WET SET ANCHOR SIZE, PLACEMENT AND INSTALLATION
H. VERIFY GROUT SPACES UNOBSTRUCTED
I. GROUT PLACEMENT
J. PROTECT DURING COLD OR HOT WEATHER CONDITIONS
7. THE INSPECTION AGENT SHALL PREPARE AN INSPECTION REPORT AFTER EACH DAYS INSPECTION. THIS REPORT SHALL BE SUBMITTED TO THE OWNER, THE ARCHITECT AND THE STRUCTURAL ENGINEER.
8. THE CONTRACTOR SHALL KEEP A SPECIAL INSPECTION LOG ON SITE AT ALL TIMES. THIS LOG SHALL CONTAIN THE FOLLOWING:
A. DOCUMENTATION OF THE SPECIAL INSPECTOR'S DAYS ON SITE.
- TIME AND DATE THE INSPECTOR ARRIVED
- TIME AND DATE THE INSPECTOR LEFT
- SPECIFIC TRADE BEING INSPECTED
- DETAILED DESCRIPTION OF ITEMS INSPECTED
B. A COPY OF THE FIELD NOTES TAKEN BY THE SPECIAL INSPECTOR EACH DAY
C. A COPY OF EACH OF THE DISTRIBUTED SPECIAL INSPECTION REPORTS
D. A COPY OF EACH NOTICE OF DISCREPANCY
E. A DETAILED LOG TRACKING EACH NOTICE OF DISCREPANCY AND THE DATE THE SPECIAL INSPECTOR VERIFIED THE DISCREPANCY AS RESOLVED.
9. THE STRUCTURAL ENGINEER, THE ARCHITECT, THE CONTRACTOR, AND THE OWNER SHALL BE SENT A COPY OF ALL SPECIAL INSPECTION REPORTS, NOTICES OF DISCREPANCIES AND REPORT VERIFYING THE RESOLUTION OF ANY DISCREPANCY.

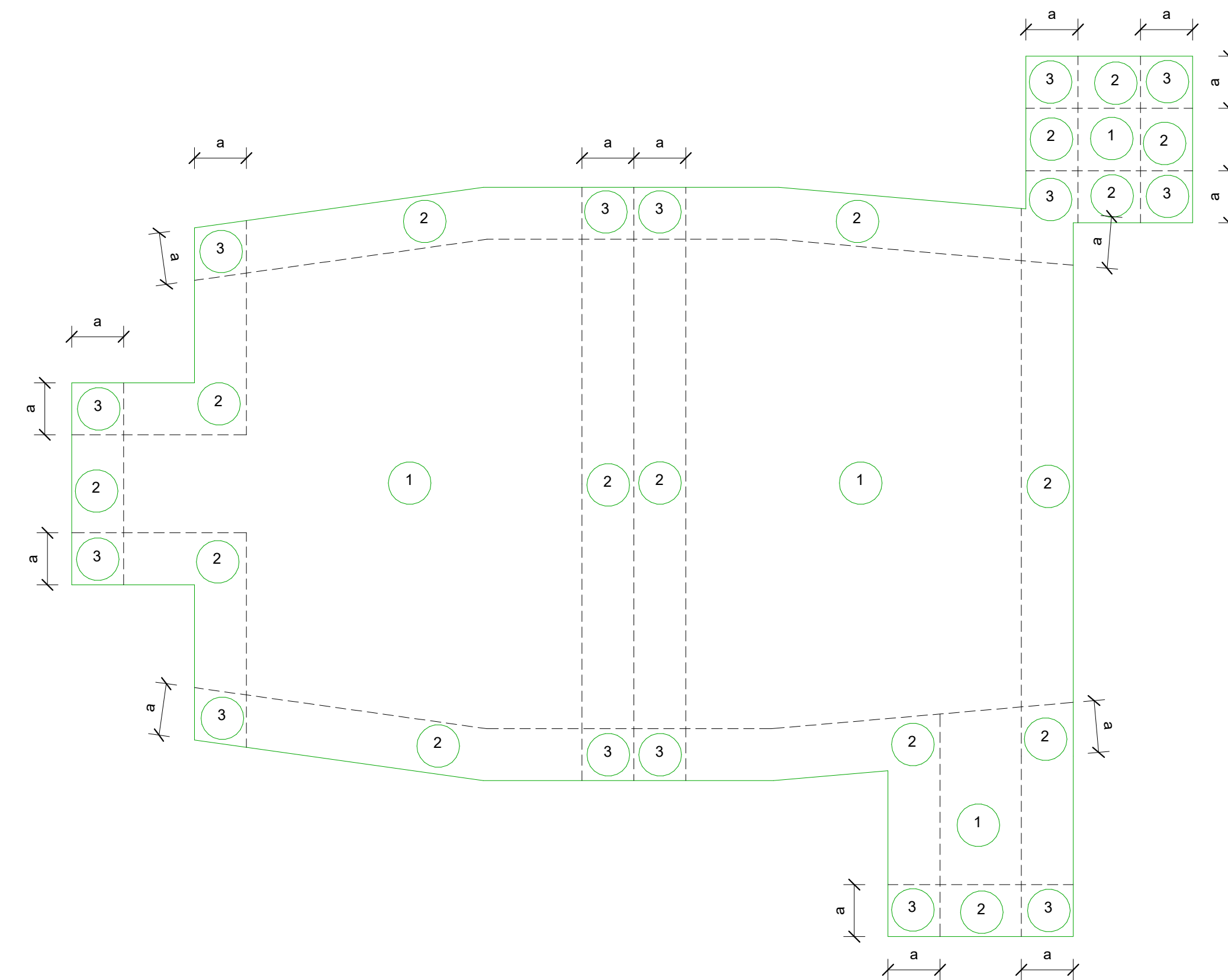

TABLE 1

Table with 6 columns: EFFECTIVE WIND AREA (Ft²), ZONE 1 (PSF), ZONE 2 (PSF), ZONE 3 (PSF), OVERHANG ZONE 2 (PSF), OVERHANG ZONE 3 (PSF). Rows show wind area ranges from <=10 to >500.

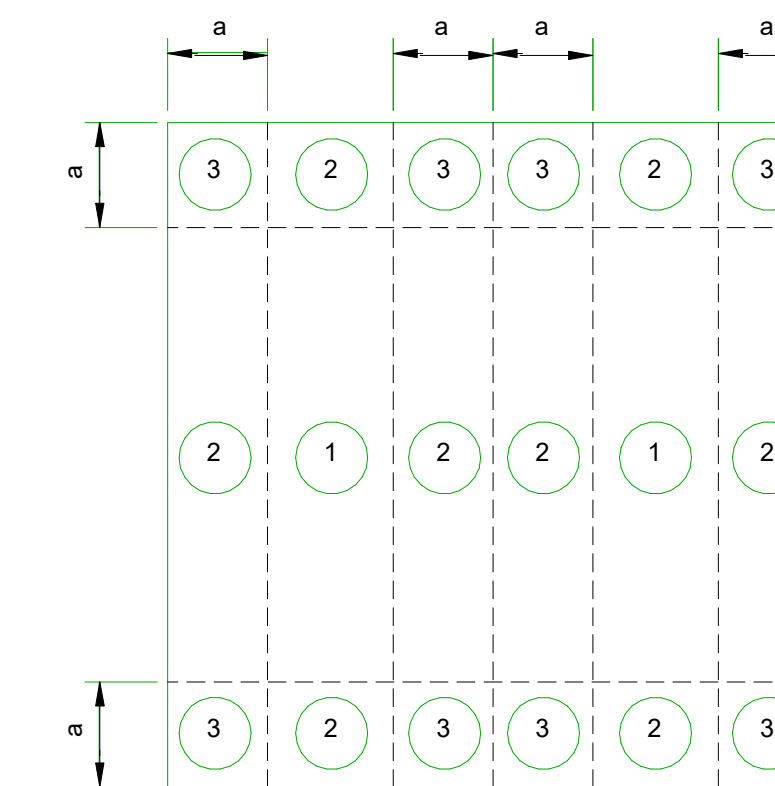
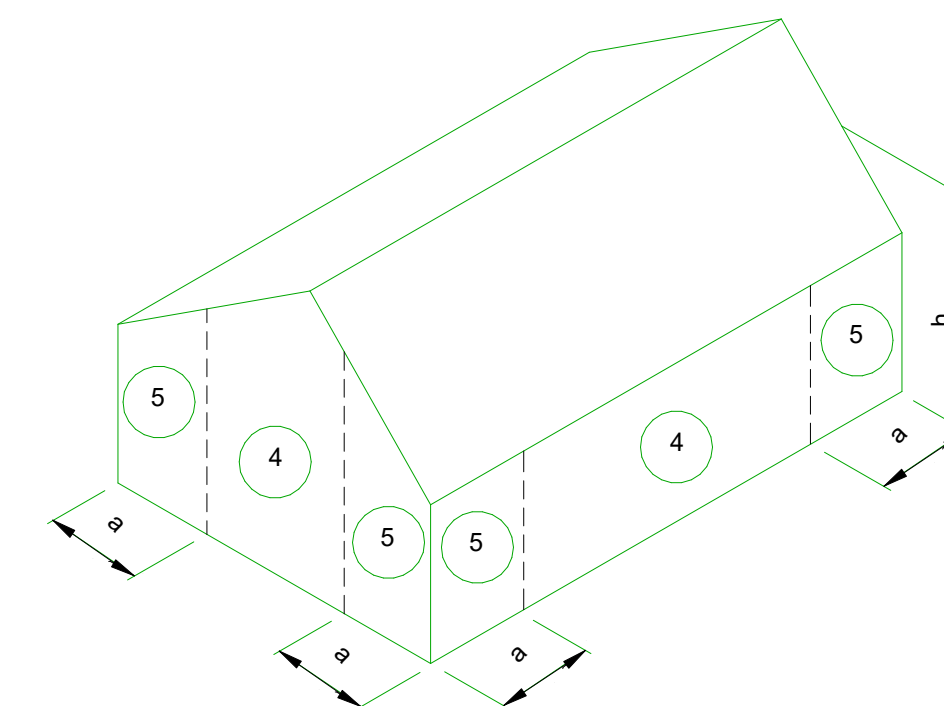

TABLE 2

Table with 3 columns: EFFECTIVE WIND AREA (Ft²), ZONE 4 (PSF), ZONE 5 (PSF). Rows show wind area ranges from <=10 to >500.



COMPONENTS AND CLADDING NOTES:

- 1. a = 0.1x LEAST HORIZONTAL DIMENSION, OR 0.4h, WHICHEVER IS SMALLER, BUT NOT LESS THAN 0.04 x LEAST HORIZONTAL DIMENSION OR S.
2. H = MEAN ROOF HEIGHT (FT).
3. POSITIVE PRESSURES ACT TOWARDS THE SURFACE. NEGATIVE PRESSURES ACT AWAY FROM THE SURFACE.
4. LINEARLY INTERPOLATE PRESSURES FOR EFFECTIVE WIND AREAS BETWEEN THOSE SCHEDULED OR USE PRESSURES FOR THE SMALLER EFFECTIVE WIND AREA.

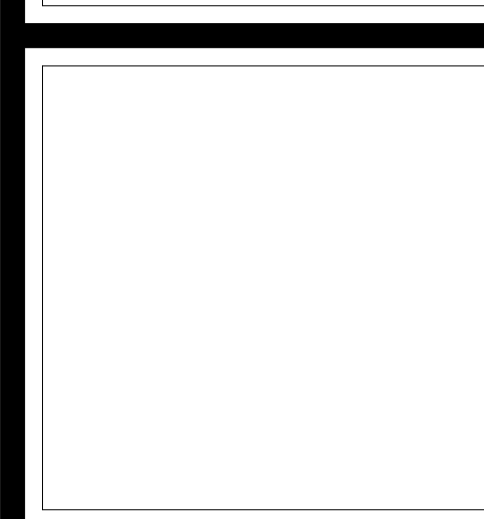
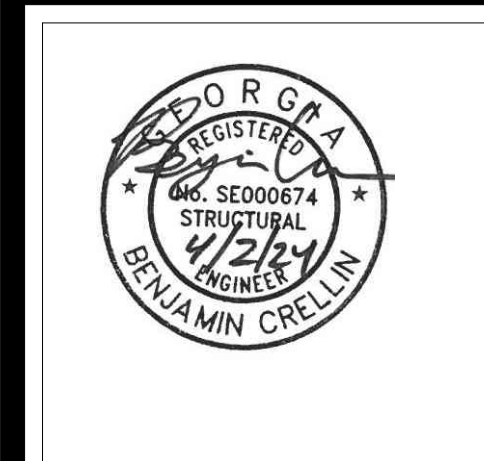

HUSSEY GAY BELL
Established 1958

REVISIONS table with columns for revision number, description, and date.

DESIGNED, DRAWN, CHECKED stamp table with fields for CW, BC, DATE (04/02/2024), JOB NO. (222300701), SCALE (AS NOTED).

COLLEGE OF COASTAL GEORGIA
CENTER FOR THE ARTS
BRUNSWICK, GA 31520
GENERAL NOTES

DRAWING NUMBER
S0.02

Copyright & Reproduction of drawings. This drawing is the property of H.G.B., PROFESSIONAL, and it is to be reproduced or copied in whole or in part, in any form, without the written consent of the author. Do not make alterations to this drawing. All dimensions given are unless otherwise noted. Use dimensions given to control the work. Do not alter dimensions shown on this drawing.



- NOTES:
1. SEE S01.01 FOR STRUCTURAL GENERAL NOTES.
 2. SEE ARCH FOR ADDITIONAL INFORMATION AND DIMENSIONS.
 3. Fx INDICATES COLUMN FOOTING. T/FTG = -1'-4" UNO, BASED ON T/SLAB REFERENCE ELEVATION = -0'-0".
 4. B/P INDICATES COLUMN BASE PLATE. SEE 5/S05.01.
 5. Px INDICATES CONCRETE PEDESTAL/PIER.
 6. -h- INDICATES STEP IN FOOTING. SEE 7/S03.01.
 7. PROVIDE 5" SLAB ON GRADE REINFORCED WITH WWF 6x6 W2.1xW2.1 ON VAPOR BARRIER AND 4" GRANULAR BASE.
 8. C.J. INDICATES SLAB CONTROL JOINT. SEE 12/S03.01 AND GENERAL NOTES FOR ADDITIONAL INFORMATION.
 9. PROVIDE ISOLATION JOINT AT COLUMN. SEE 15/S03.01.
 10. PROVIDE REINFORCEMENT AT RE-ENTRANT CORNERS. SEE 19/S03.01.
 11. --- INDICATES BRACED FRAME. SEE 8/S03.01.
 12. --- INDICATES SLAB DEPRESSION. COORDINATE LOCATION, SIZE AND DEPTH OF ALL RAISED FLOOR AND FLOOR DEPRESSIONS WITH ARCH.
 13. CONTRACTOR SHALL BE RESPONSIBLE FOR COORDINATION OF ALL UTILITY AND PLUMBING LINES.

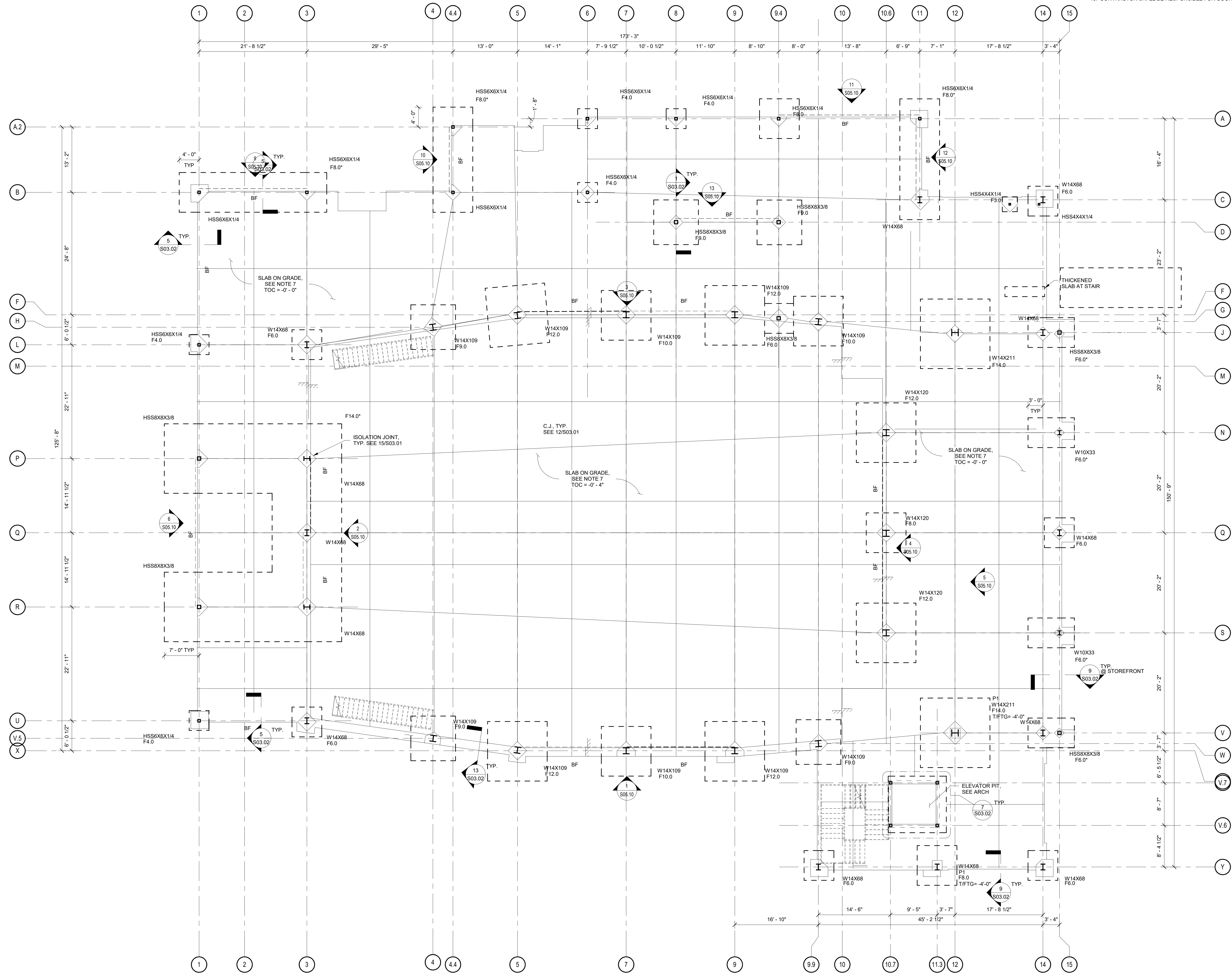

1 LEVEL 1 FOUNDATION PLAN
1/8" = 1'-0"

HUSSEY GAY BELL
Established 1958

DESIGNED	DRAWN	CHECKED
CW	CW	BC
DATE: 04/02/2024		
JOB NO. 222300701		
SCALE: AS NOTED		

COLLEGE OF COASTAL GEORGIA
CENTER FOR THE ARTS
BRUNSWICK, GA 31520

LEVEL 1 FOUNDATION PLAN

DRAWING NUMBER
S01.01



- NOTES:
- SEE S01.01 FOR STRUCTURAL GENERAL NOTES.
 - SEE ARCH FOR ADDITIONAL INFORMATION AND DIMENSIONS.
 - DECK BEARING ELEVATION INDICATED IS RELATIVE TO FIRST FLOOR REFERENCE ELEVATION = 0'-0" UNO.
 - INDICATES DIRECTIONAL SPAN OF 2" 18 GA COMPOSITE FLOOR DECK W/ 3 1/2" N.W. CONCRETE (5 1/2" TOTAL DEPTH) W/ WWF 6x6 W2.9W2.9. SEE S01.01.
 - INDICATES DIRECTIONAL SPAN OF 1 1/2" 20 GAL V GA ROOF DECK. SEE S01.01.
 - INDICATES BRACED FRAME.
 - (X) INDICATES NUMBER OF 3/4" Ø HEADED STUDS EQUALLY SPACED. SEE 20/S05.02.
 - INDICATES MOMENT CONNECTION.
 - V= INDICATES MAXIMUM UNFACTORED SHEAR REACTION IN KIPS.
 - M= INDICATES MAXIMUM UNFACTORED MOMENT REACTION IN FEET-KIPS. CONNECTION SHALL DEVELOP FULL CAPACITY OF MEMBER.
 - ALL JOIST SHALL BE DESIGNED SHALL INCLUDE ALL MECHANICAL & THEATER EQUIPMENT, AND CATWALK LOADS. COORDINATE AS REQUIRED WITH MECH AND ARCH DRAWINGS FOR ADDITIONAL LOADS.



HUSSEY GAY BELL
Established 1958

REVISIONS:

DESIGNED	DRAWN	CHECKED
CW	CW	BC

COLLEGE OF COASTAL GEORGIA
CENTER FOR THE ARTS
BRUNSWICK, GA 31520

LEVEL 2 BALCONY FRAMING PLAN

DRAWING NUMBER
S01.02

1 LEVEL 2 FLOOR FRAMING PLAN
S01.02 1/8" = 1'-0"

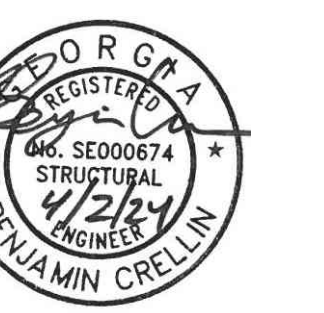

- NOTES:
- SEE S01.01 FOR STRUCTURAL GENERAL NOTES.
 - SEE ARCH FOR ADDITIONAL INFORMATION AND DIMENSIONS.
 - DECK BEARING ELEVATION IS RELATIVE TO FIRST FLOOR REFERENCE ELEVATION = 0'-0" UNO.
 - INDICATES DIRECTIONAL SPAN OF 1 1/2" 20 GA GALV. ROOF DECK, SEE 8/S05.01.
 - INDICATES DIRECTIONAL SPAN OF 2" 18 GA COMPOSITE FLOOR DECK W/ 3 1/4" L.W. CONCRETE (5 1/4" TOTAL DEPTH) W/ W/WF 8x8 W2.9xW2.9. SEE 8/S05.01.
 - INDICATES 1/2" DIAMOND PLATE.
 - INDICATES BRACED FRAME.
 - (N) INDICATES NUMBER OF 3/4" x 3" HEADED STUDS EQUALLY SPACED. SEE 20/S05.02.
 - INDICATES MOMENT CONNECTION.
 - Vx INDICATES MAXIMUM UNFACTORED SHEAR REACTION IN KIPS.
 - Mx INDICATES MAXIMUM UNFACTORED MOMENT REACTION IN FEET-KIPS. CONNECTION SHALL DEVELOP FULL CAPACITY OF MEMBER.

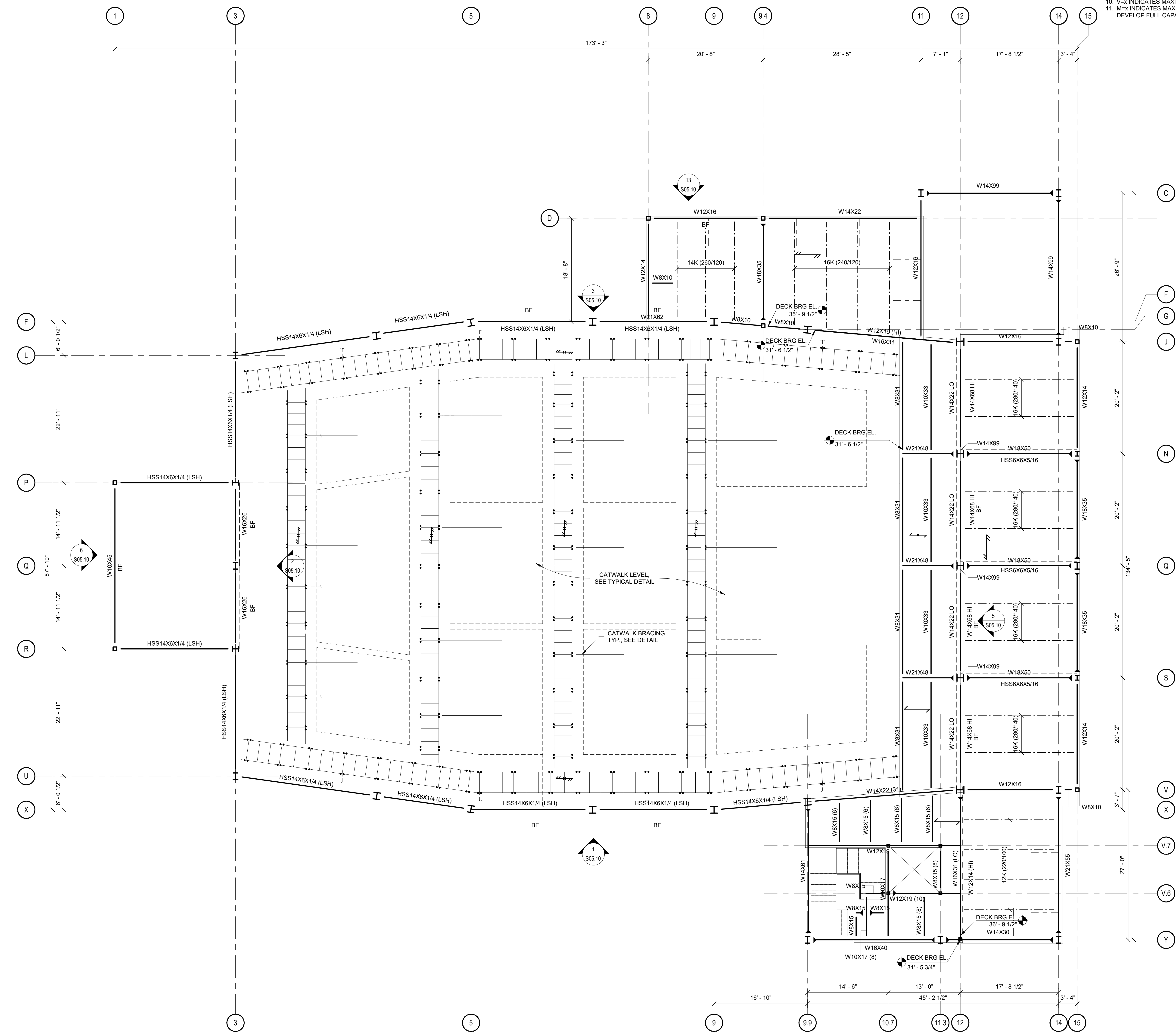

HUSSEY GAY BELL
Established 1958

DESIGNED	DRAWN	CHECKED
CW	CW	BC
DATE: 04/02/2024		
JOB NO. 222300701		
SCALE: AS NOTED		

COLLEGE OF COASTAL GEORGIA
CENTER FOR THE ARTS
BRUNSWICK, GA 31520
CATWALK LEVEL FRAMING PLAN

DRAWING NUMBER

S01.03

1 CATWALK LEVEL FRAMING PLAN
S01.03
1/8" = 1'-0"



- NOTES:**
- SEE S01.01 FOR STRUCTURAL GENERAL NOTES.
 - SEE ARCH FOR ADDITIONAL INFORMATION AND DIMENSIONS.
 - DECK BEARING ELEVATION INDICATED IS RELATIVE TO FIRST FLOOR REFERENCE ELEVATION = 0'-0" UNO.
 - INDICATES DIRECTIONAL SPAN OF 1 1/2" 20 GA GALV. ROOF DECK. SEE S105.01.
 - INDICATES DIRECTIONAL SPAN OF 1 1/2" 20 GA VENTED GALV ROOF DECK WITH LIGHTWEIGHT INSULATING CONCRETE FILL. THE TOTAL WEIGHT OF THE INSTALLED LIGHT WEIGHT INSULATING CONCRETE SYSTEM (INCLUDING RIGID INSULATION) SHALL NOT EXCEED 18 PSF AT ANY LOCATION. SEE S105.01.
 - INDICATES BRACED FRAME.
 - INDICATES MOMENT CONNECTION.
 - CONTRACTOR SHALL COORDINATE LOCATION AND WEIGHTS OF ALL RTU UNITS WITH MECH PRIOR TO INSTALLATION. NOTIFY ENGINEER OF ANY DISCREPANCIES.
 - SEE S05.01 FOR TYPICAL FRAMING AT ROOF DECK OPENINGS.
 - SEE S05.01 FOR JOIST REINFORCEMENT AT CONCENTRATED LOADS.
 - CONTRACTOR TO COORDINATE ELEVATOR HOIST BEAM LOCATION WITH ELEVATOR MANUFACTURER PRIOR TO INSTALLATION.
 - ALL JOIST SHALL BE DESIGNED TO INCLUDE ALL MECHANICAL & THEATER EQUIPMENT, AND CATWALK LOADS. COORDINATE AS REQUIRED WITH MECH AND ARCH DRAWINGS FOR ADDITIONAL LOADS.
 - APPROXIMATE LOCATION OF MECHANICAL DUCT. DUCT TO PASS THRU JOIST. CONTRACTOR TO COORDINATE EXACT SIZE AND LOCATION OF ALL DUCTS TO PASS THRU JOIST WITH JOIST MANUFACTURER. SEE ARCHITECTURAL AND MEP DRAWINGS FOR ADDITIONAL INFORMATION.
 - WHERE CATWALK IS SUPPORTED BY AND RUNS PARALLEL TO JOISTS, UNIFORM LOADS PROVIDED INCLUDES THE EQUIVALENT AS FACTORED UNIFORM LOADS DUE TO CATWALKS. JOIST MANUFACTURER TO REVIEW ACTUAL CATWALK SUPPORT LOCATIONS AND PROVIDE ADDITIONAL WEBS AS REQUIRED AT ALL CONCENTRATED LOADS NOT OCCURRING AT PANEL POINTS.

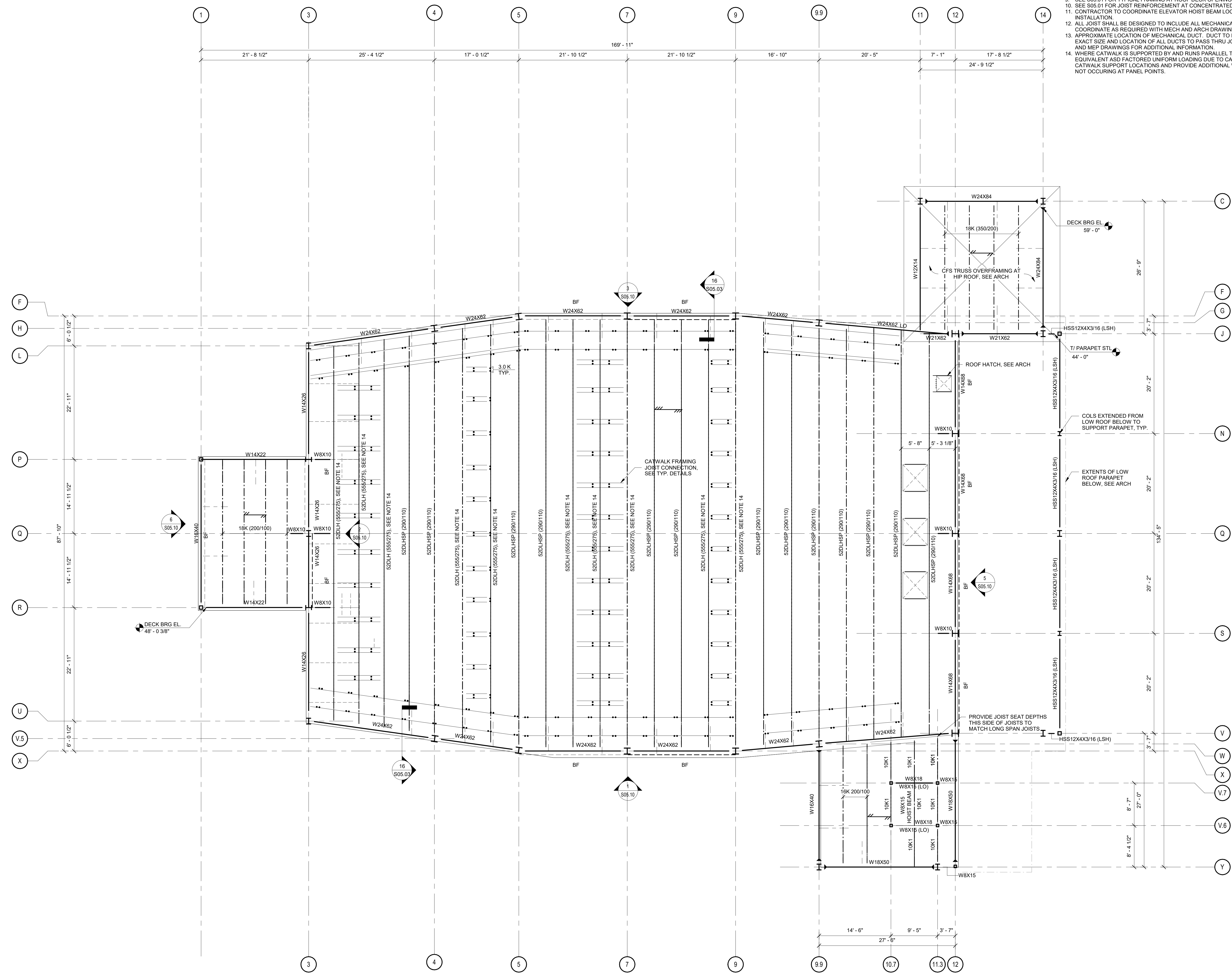

HUSSEY GAY BELL
Established 1958

REVISIONS

DESIGNED	DRAWN	CHECKED
CW	CW	BC
DATE: 04/02/2024		
JOB NO. 222300701		
SCALE: AS NOTED		

COLLEGE OF COASTAL GEORGIA
CENTER FOR THE ARTS
BRUNSWICK, GA 31520

ROOF FRAMING PLAN

DRAWING NUMBER
S01.04

1 ROOF FRAMING PLAN
1/8" = 1'-0"

PERMIT SUBMITTAL



HUSSEY GAY BELL
Established 1958

REVISIONS

NO.	DATE	DESCRIPTION

DESIGNED	DRAWN	CHECKED
CW	CW	BC
DATE: 04/02/2024		
JOB NO. 222300701		
SCALE: AS NOTED		

COLLEGE OF COASTAL GEORGIA
CENTER FOR THE ARTS
BRUNSWICK, GA 31520

FOUNDATION DETAILS

DRAWING NUMBER

S03.01

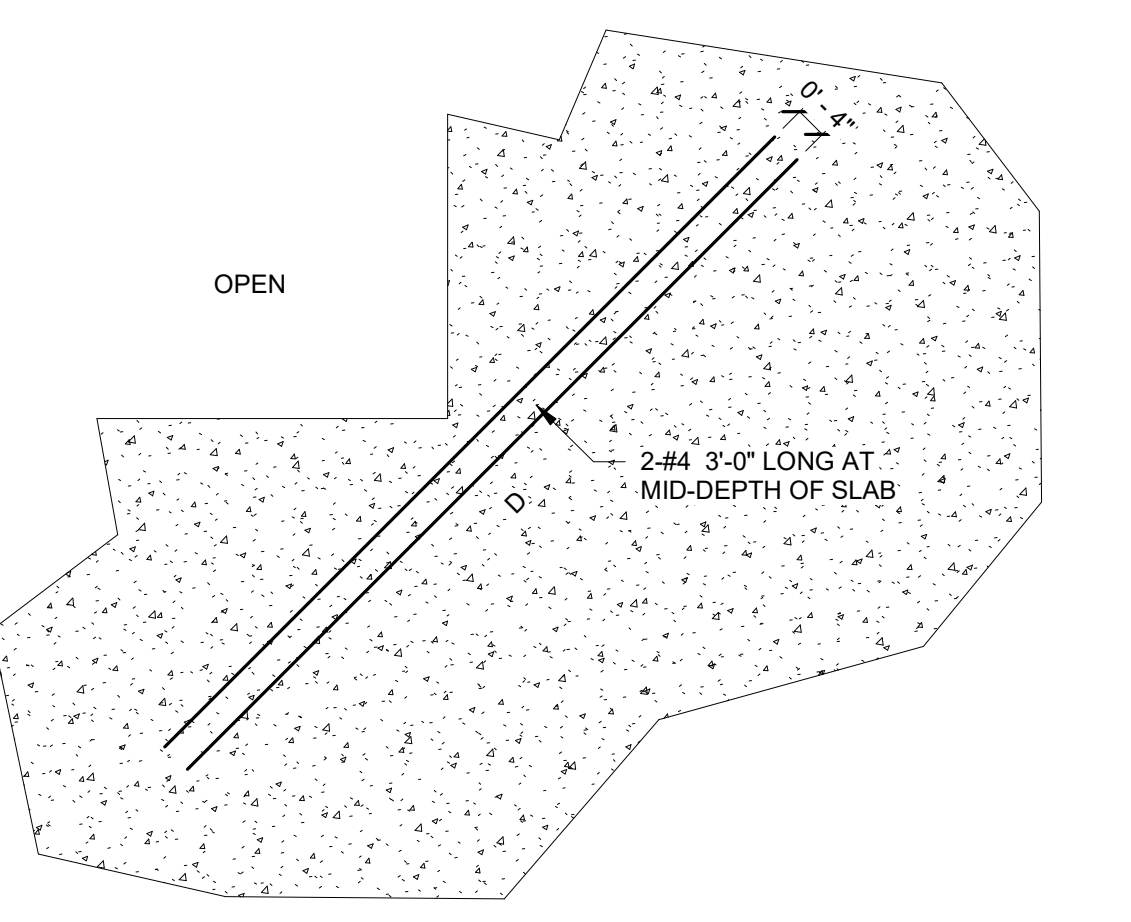
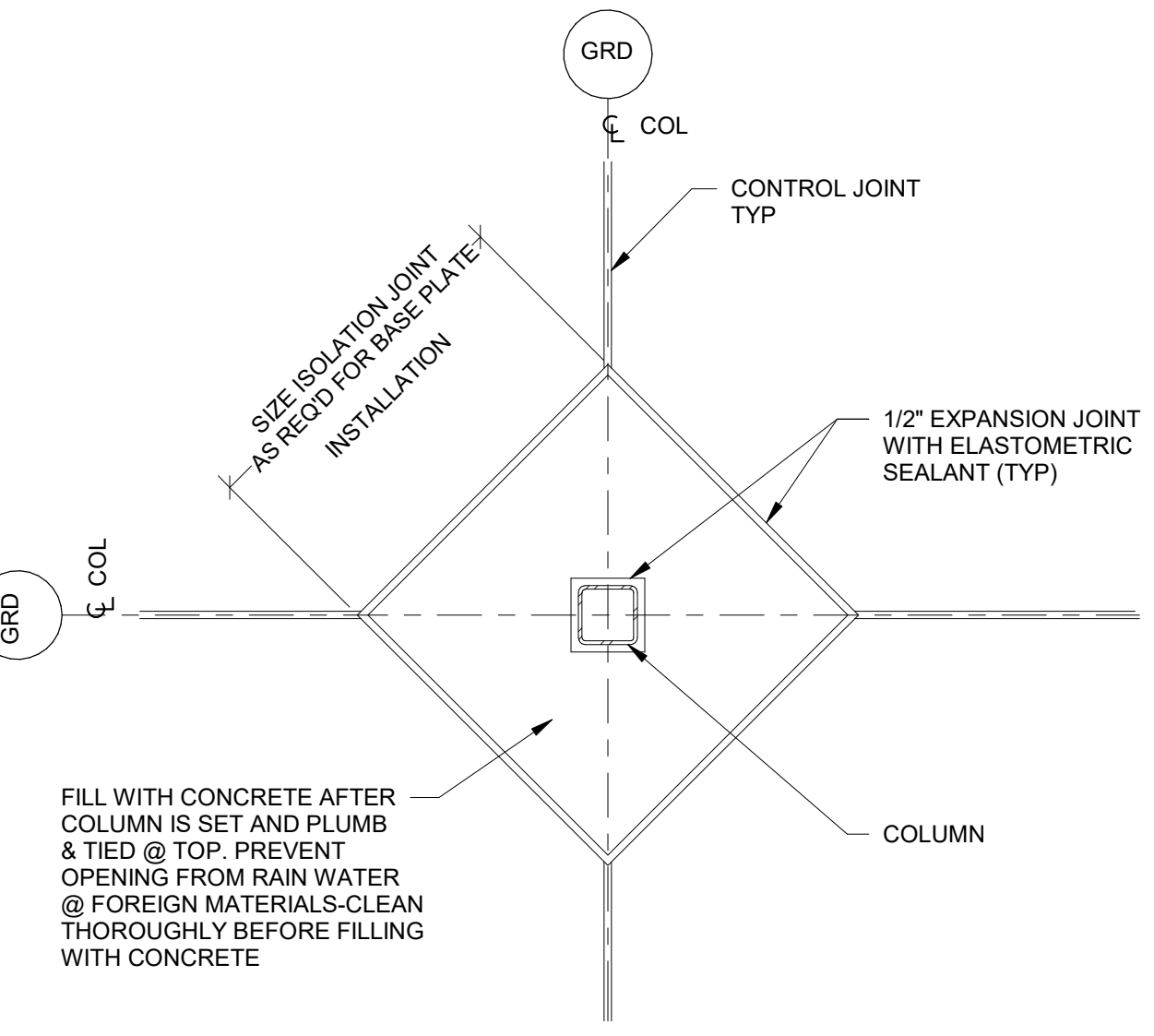
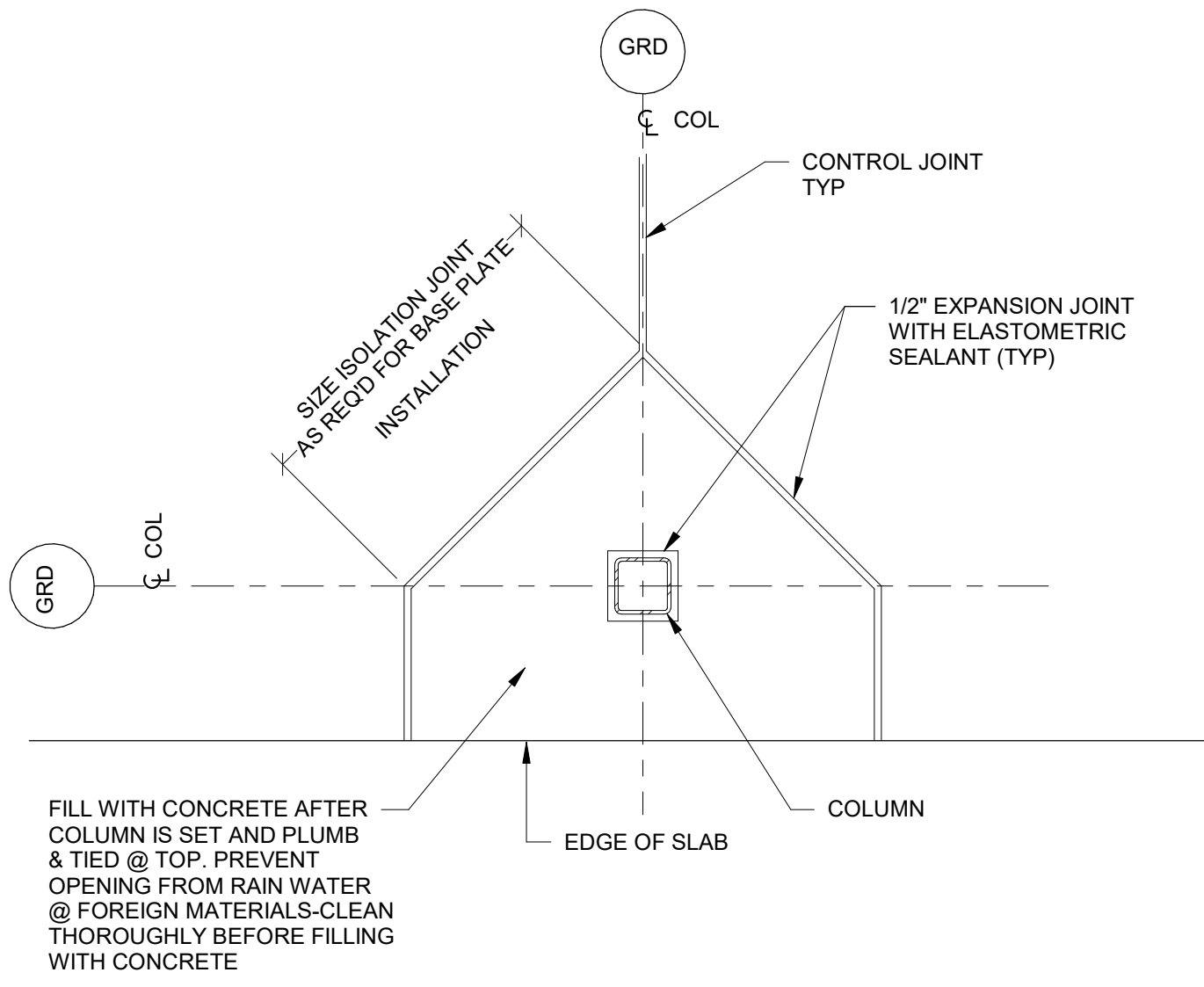
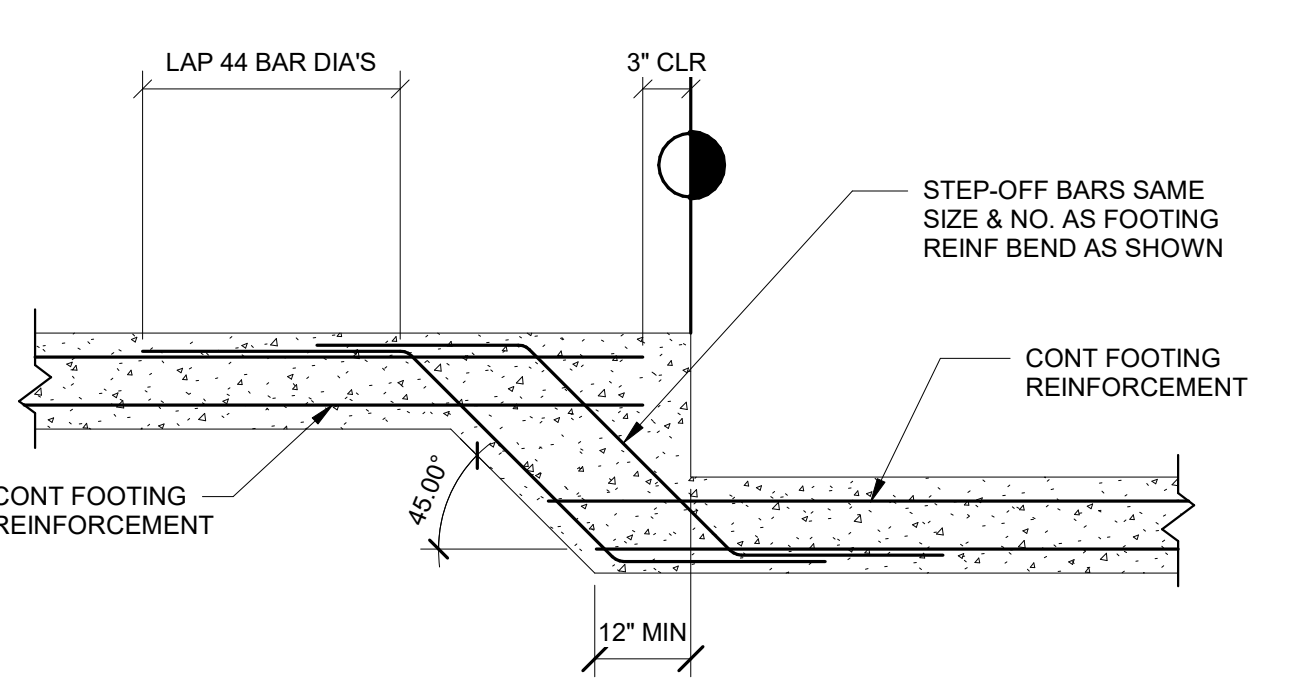
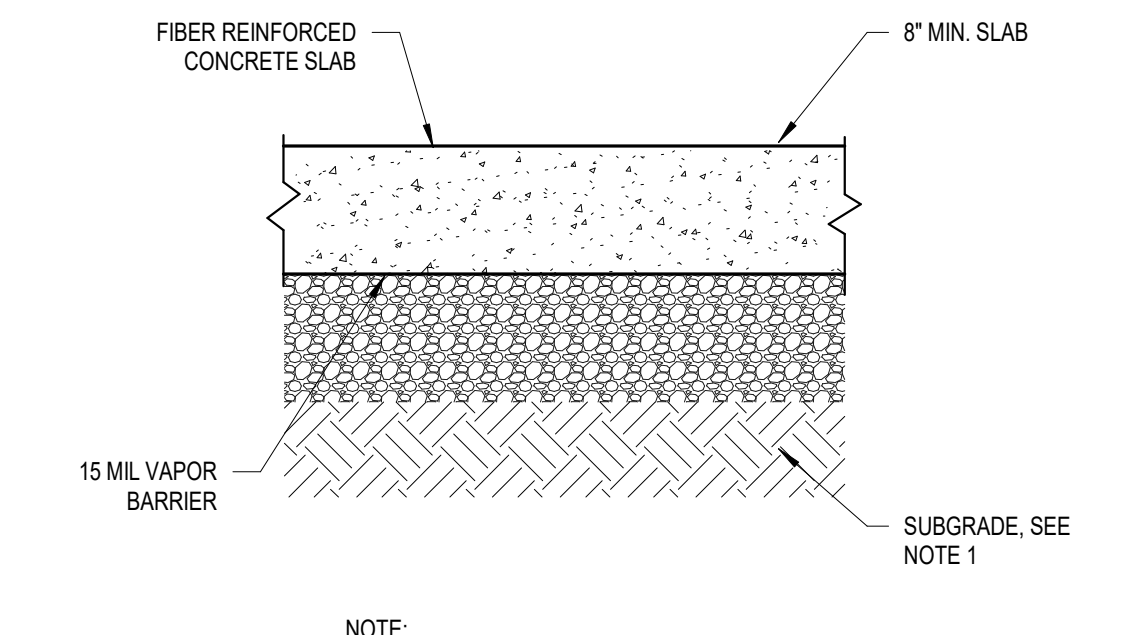
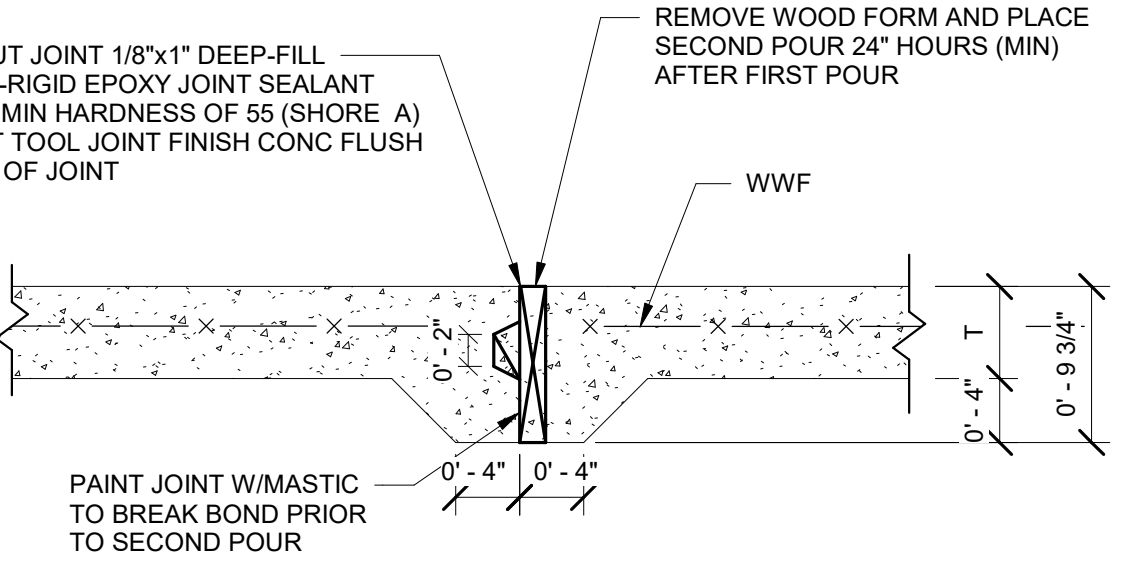
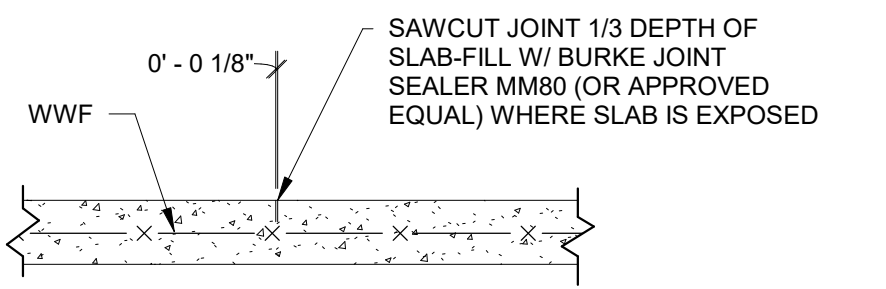
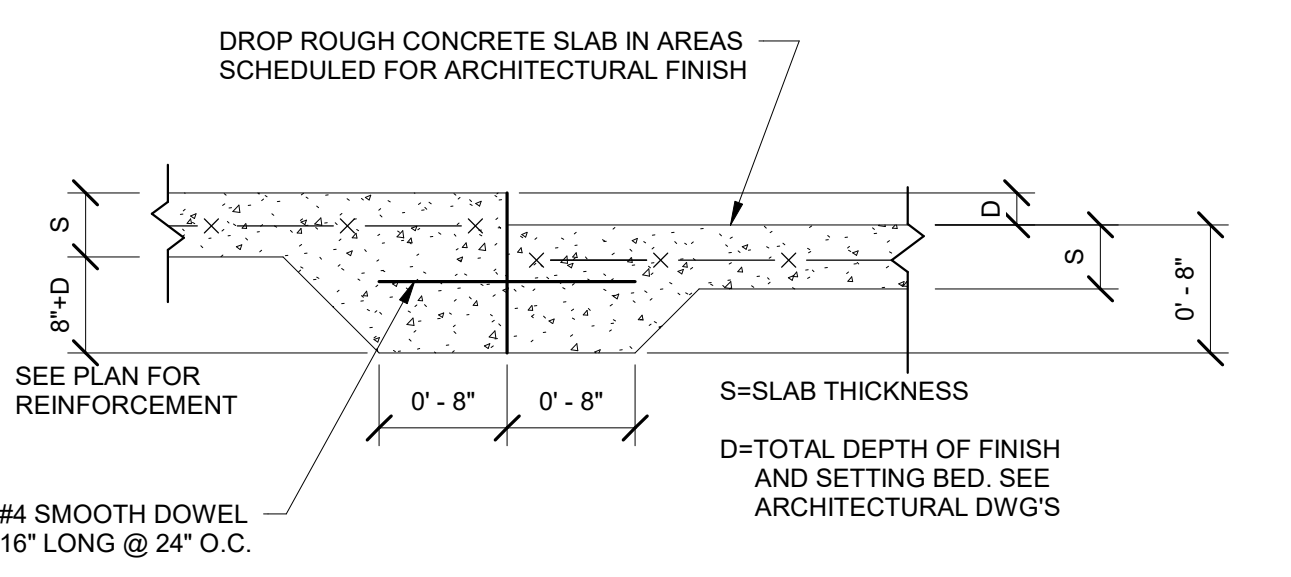
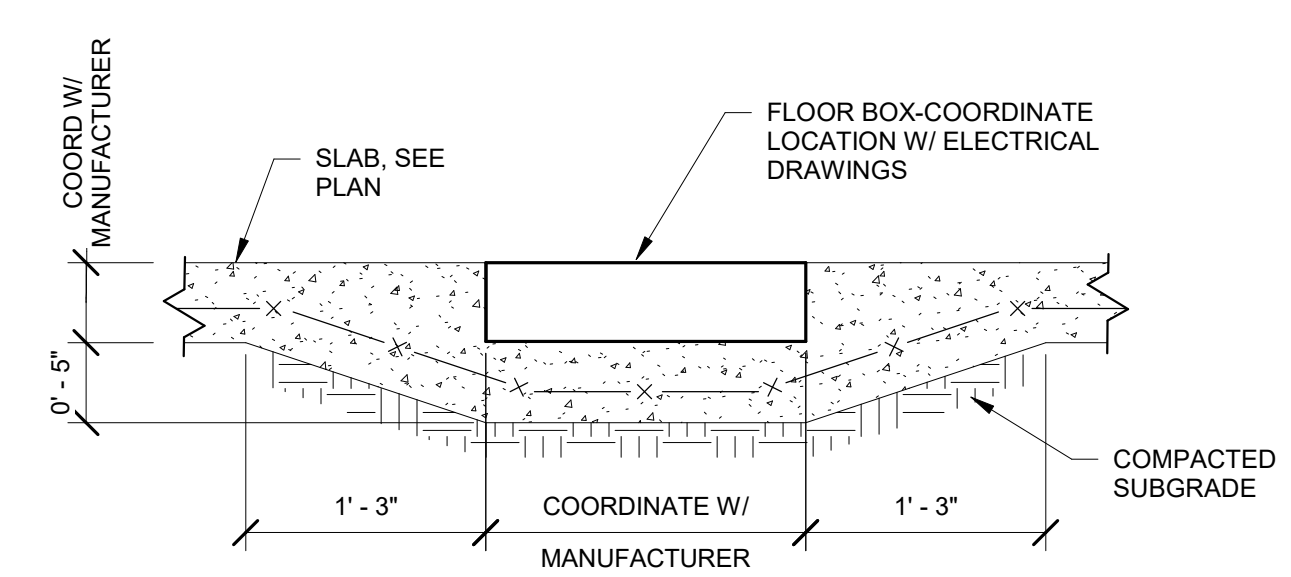

REINFORCEMENT DEVELOPMENT DISTANCES PER BAR SIZE

BAR SIZE	MINIMUM DEVELOPMENT LENGTH (IN)			
	3000 PSI	4000 PSI	5000 PSI	6000 PSI
#3	20	18	16	14
#4	24	22	20	18
#5	30	28	24	22
#6	36	32	30	28
#7	52	46	40	36
#8	56	52	46	42
#9	62	56	50	46
#10	70	62	56	50
#11	76	70	64	56
#14	100	88	76	70
#18	130	110	100	92

NOTES:
MINIMUM LENGTH OF LAP TENSION LAP SPICES SHALL BE AS REQUIRED FOR CLASS "A" OR "B" SPICES, BUT NOT LESS THAN 12-IN WHERE:
1. ALL CLASS "A" LAP SPICES SHALL BE 1.0L_d.
2. ALL CLASS "B" LAP SPICES SHALL BE 1.3L_d.

STANDARD 90° HOOK DISTANCES PER BAR SIZE

BAR SIZE	HOOK (in)	L (in)
#3	5	6
#4	6	6
#5	8	8
#6	9	11
#7	11	14
#8	12	16

STANDARD 180° HOOK DISTANCES PER BAR SIZE

BAR SIZE	L (in)	HOOK (in)	RADIUS (in)
#3	6	2.5	1
#4	6	2.5	2
#5	8	2.5	2.5
#6	11	3	3
#7	14	3.5	3.5
#8	16	4	4

NOTES:
THE EXTENSION AFTER THE 180° HOOK MUST BE A MINIMUM OF 4d_b > 2' 1/2".

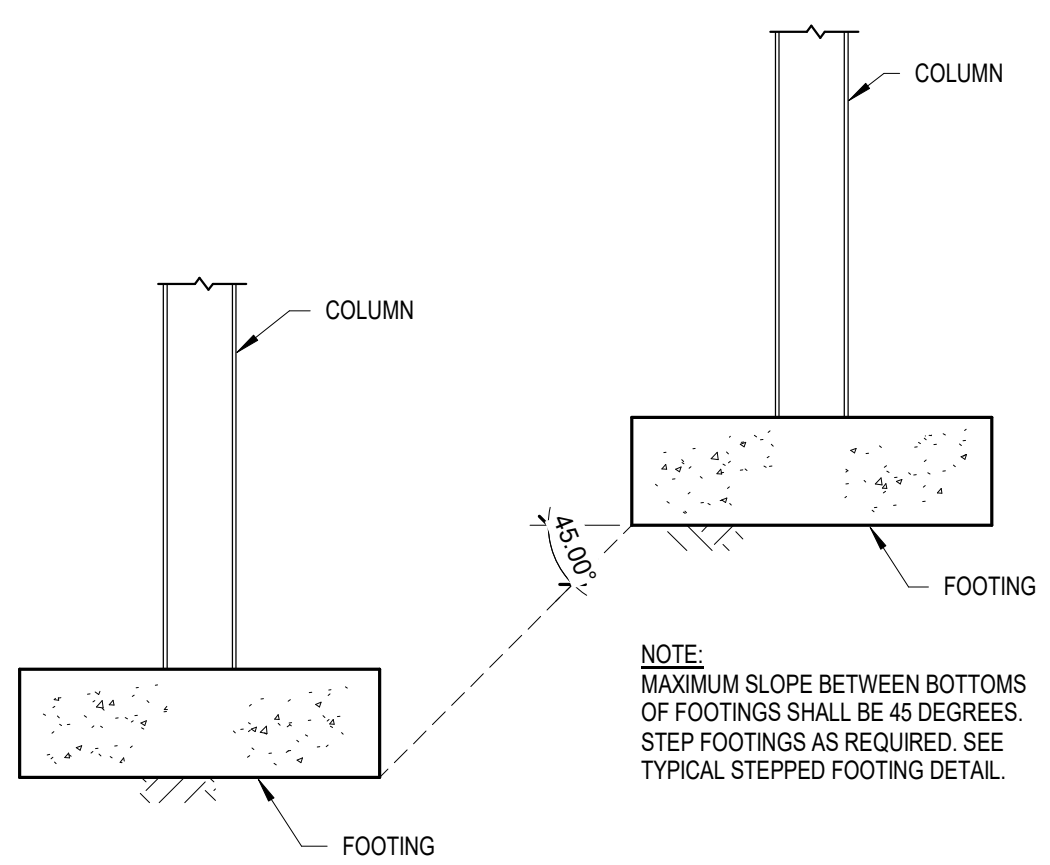
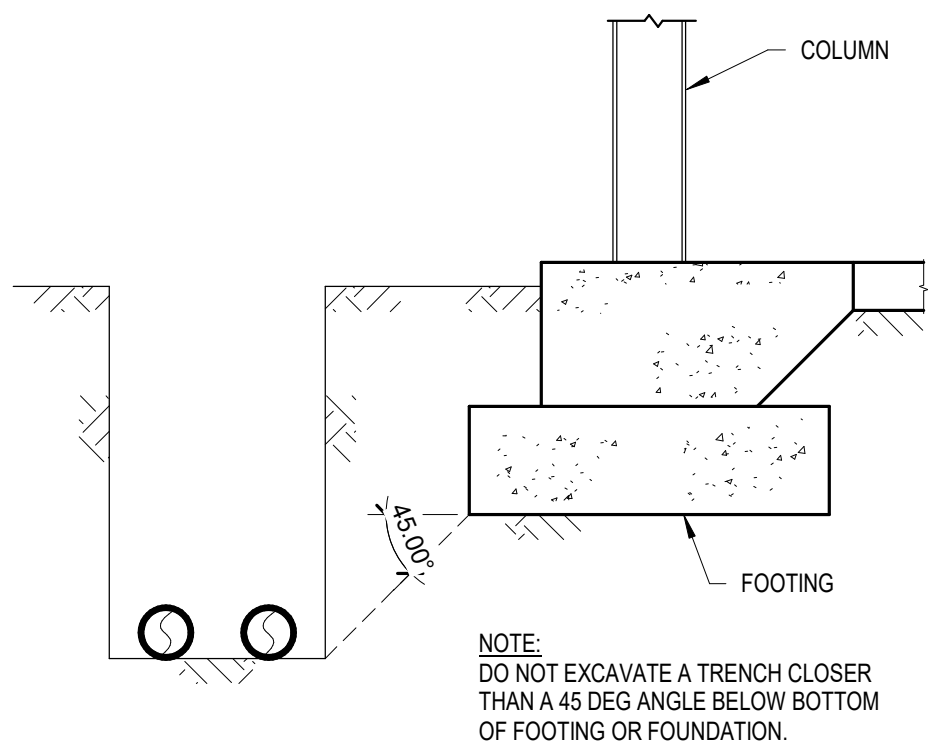
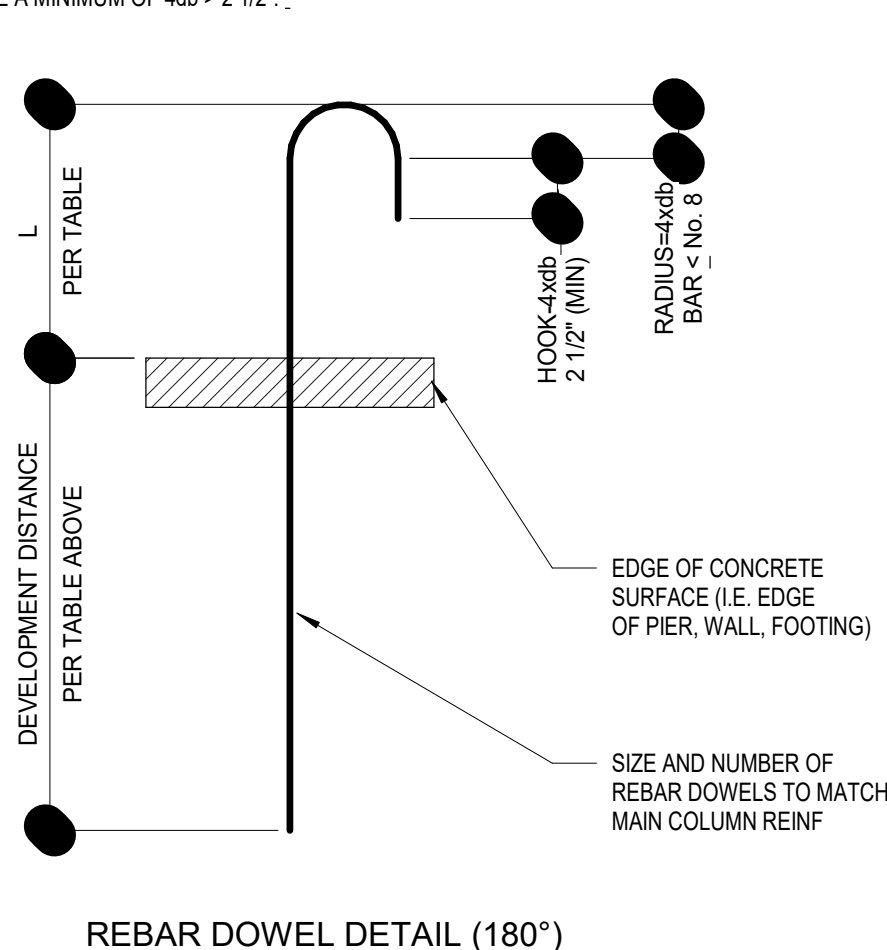
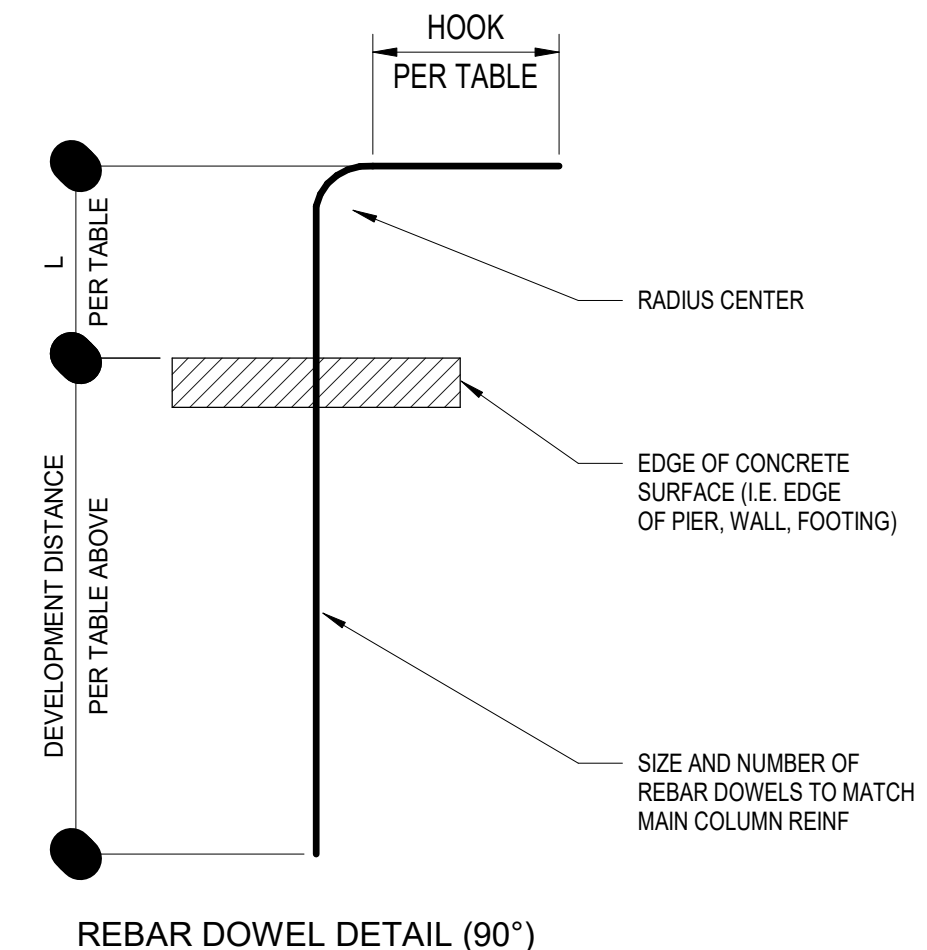

17 REBAR LAP AND HOOK SCHEDULE
NTS

5 TRENCH PARALLEL TO FOUNDATION
NTS

1 ADJACENT FOOTINGS
NTS



HUSSEY GAY BELL
— Established 1958 —

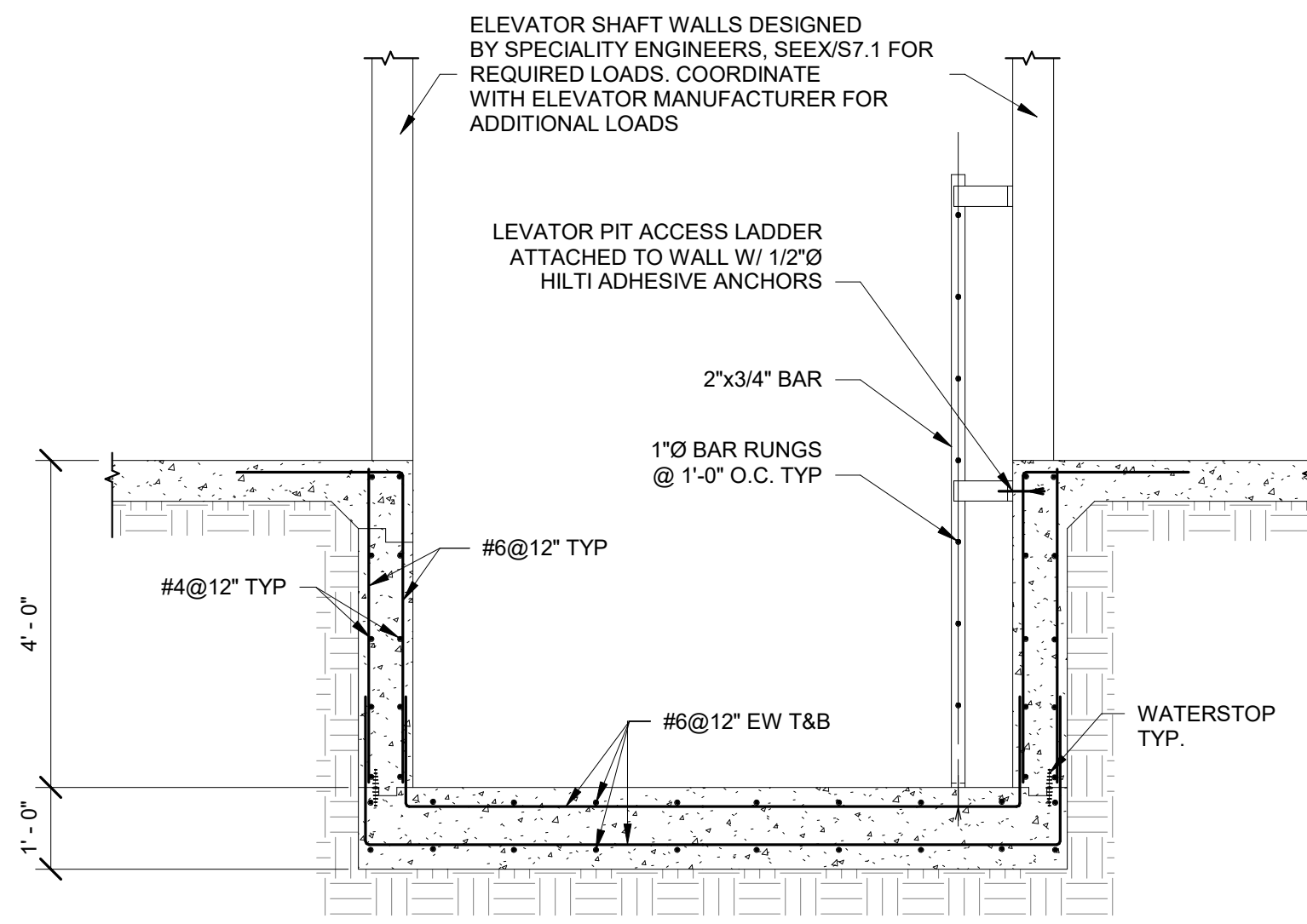

15
S03.02 **ELEVATOR SECTION**
1/2" = 1'-0"

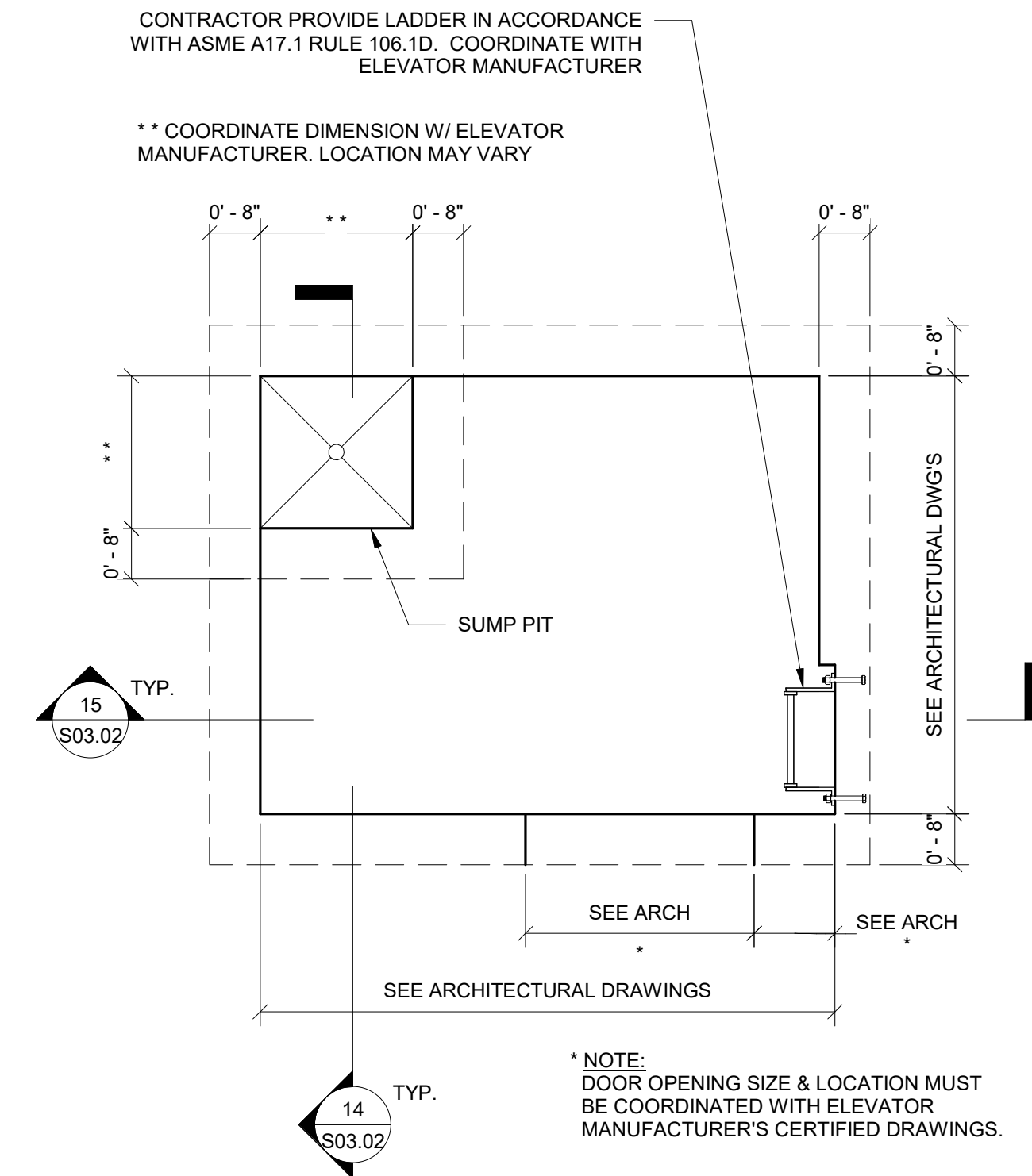

7
S03.02 **ELEVATOR PLAN**
1/2" = 1'-0"

FOOTING SCHEDULE						
FOOTING	LENGTH	WIDTH	THICKNESS	TOP REINF	BOTTOM REINF	REMARKS
F5.0	5'-0"	5'-0"	1'-0"	-	7-#5 EW	
F6.0	6'-0"	6'-0"	1'-0"		8-#5 EW	
F7.0	7'-0"	7'-0"	1'-6"		9-#5 EW	
F8.0	8'-0"	8'-0"	1'-6"		9-#6 EW	
F9.0	9'-0"	9'-0"	1'-6"		9-#6 EW	
F10.0	10'-0"	10'-0"	1'-6"		10-#6 EW	
F12.0	12'-0"	12'-0"	2'-0"	10-#7 EW	10-#7 EW	
F14.0	14'-0"	14'-0"	2'-6"	13-#7 EW	13-#7 EW	
F17.0	17'-0"	17'-0"	2'-6"	15-#7 EW	15-#7 EW	

6
S03.02 **FOOTING SCHEDULE**
1/2" = 1'-0"

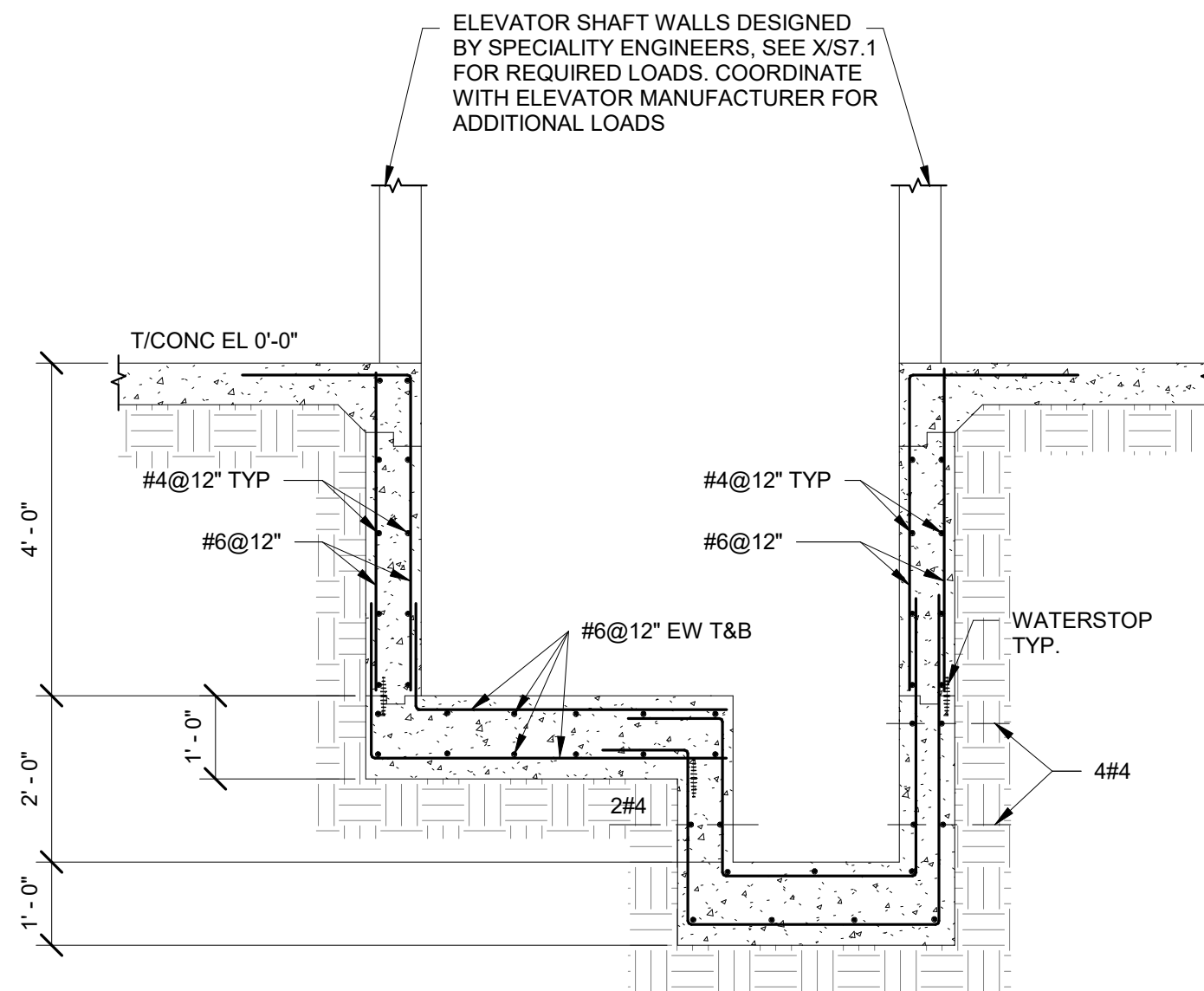

14
S03.02 **ELEVATOR SECTION**
1/2" = 1'-0"

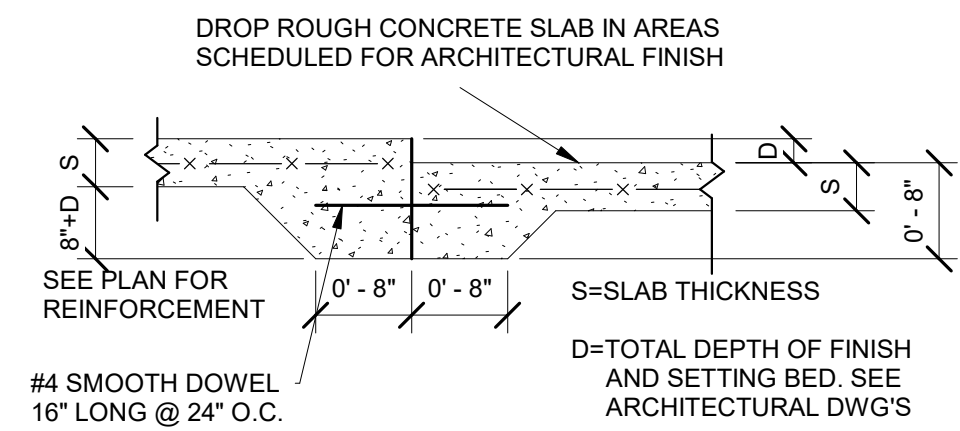

17
S03.02 **INTERIOR STUD WALL**
3/4" = 1'-0"

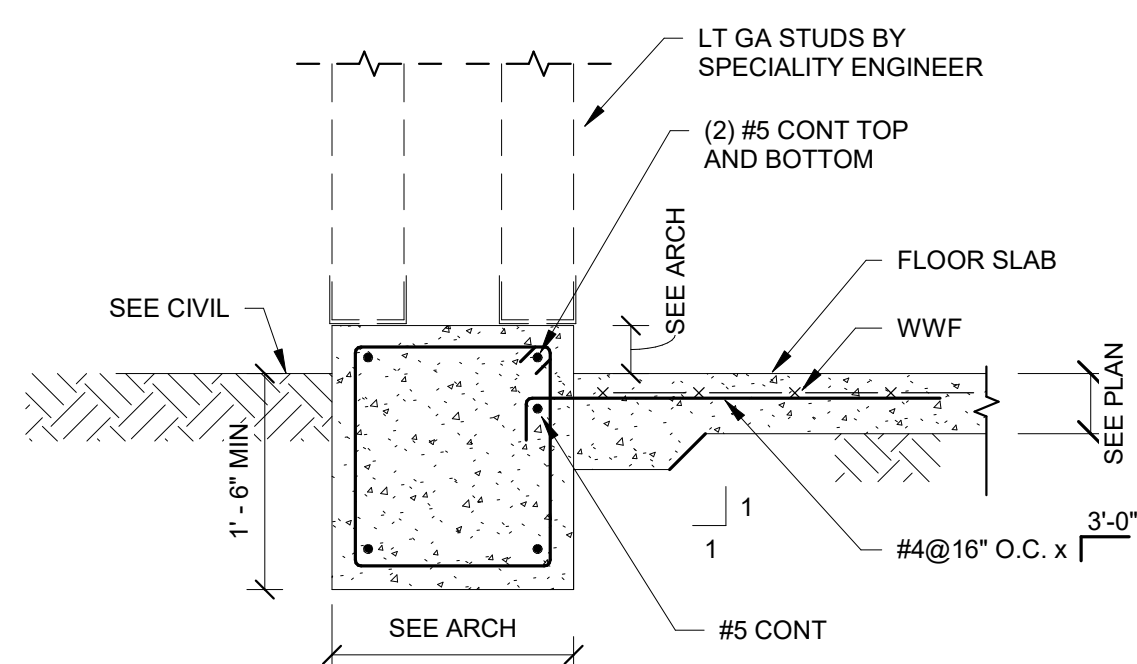

13
S03.02 **STUD WALL FOOTING**
3/4" = 1'-0"

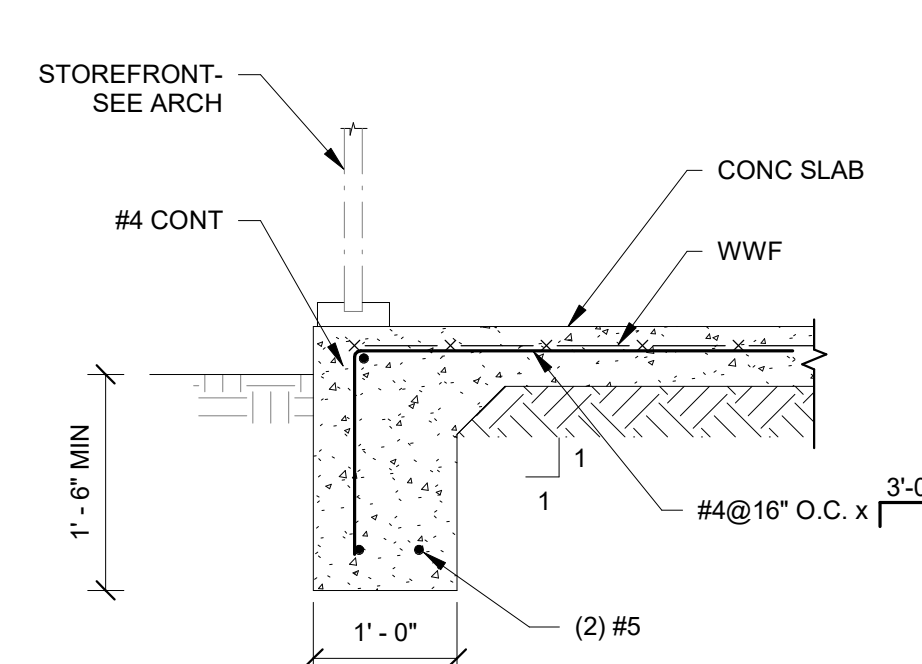

9
S03.02 **CONCRETE TURNDOWN**
3/4" = 1'-0"

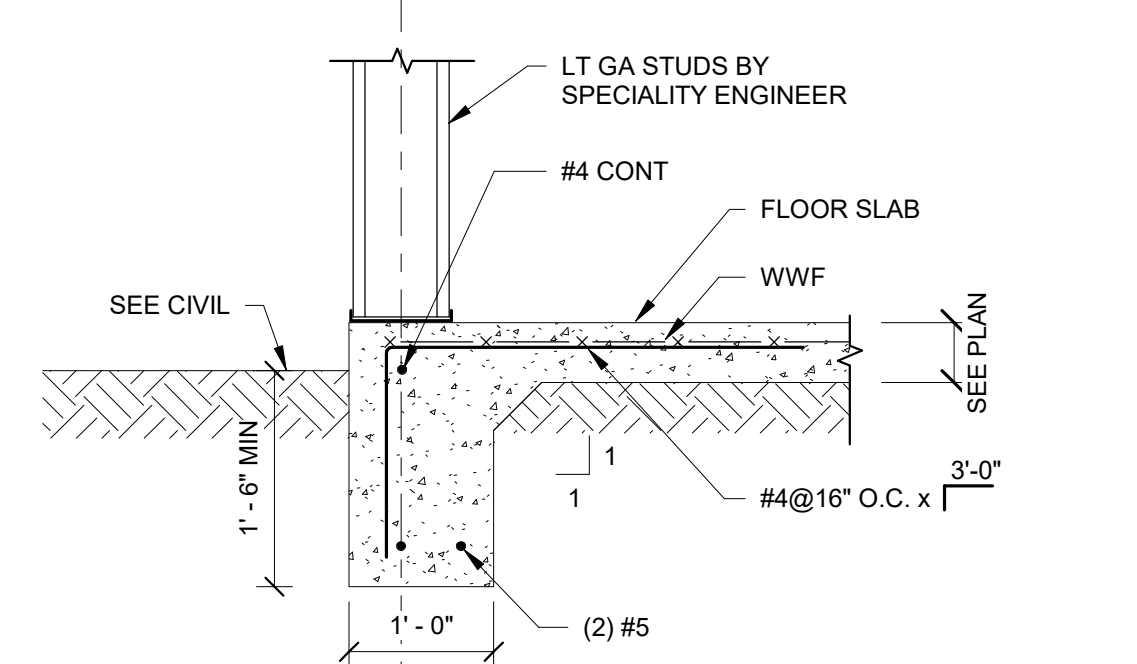

5
S03.02 **STUD WALL FOOTING**
3/4" = 1'-0"

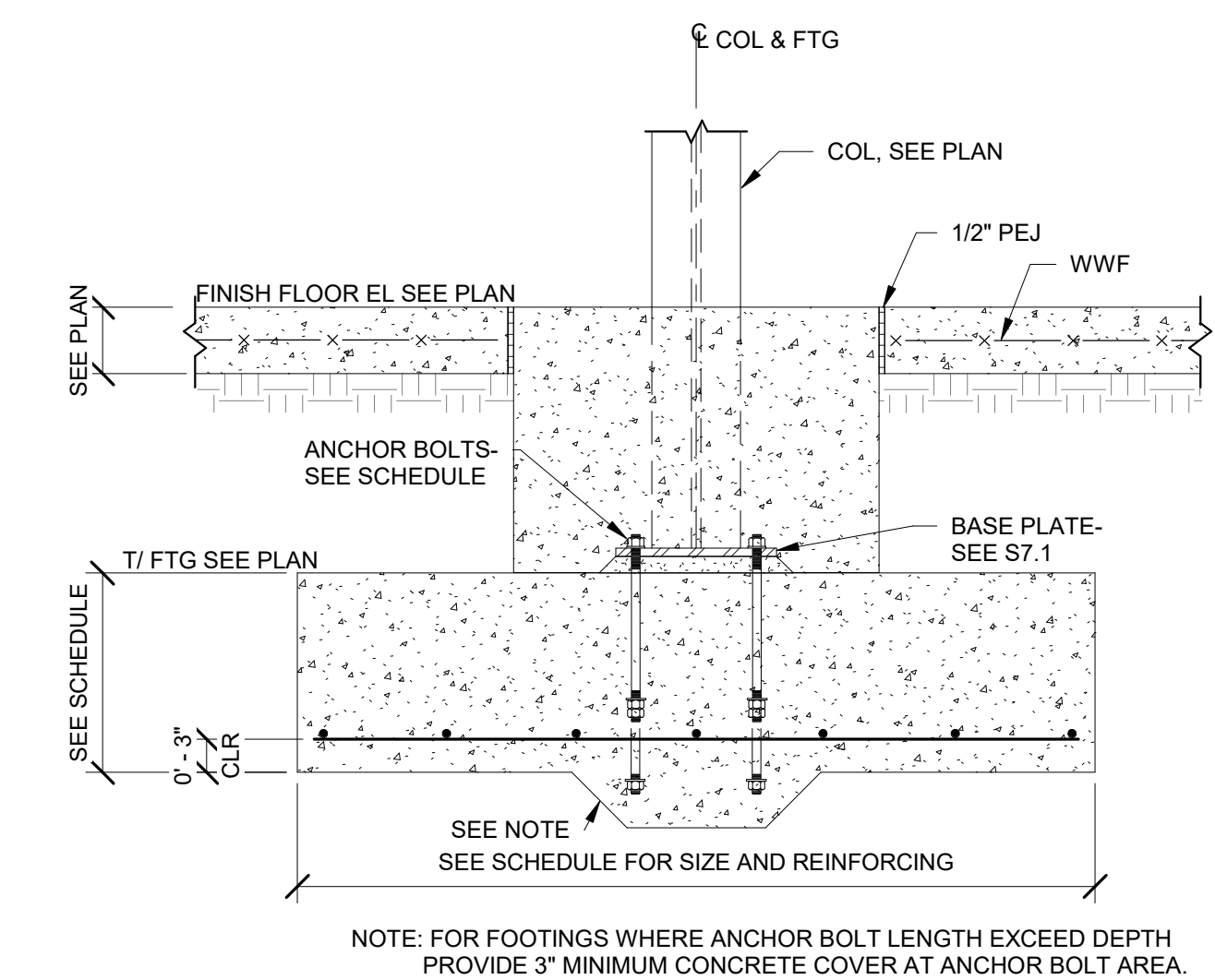

1
S03.02 **FOOTING DETAIL**
3/4" = 1'-0"

REVISIONS:

DESIGNED	DRAWN	CHECKED
CW	CW	BC
DATE: 04/02/2024		
JOB NO. 222300701		
SCALE: AS NOTED		

COLLEGE OF COASTAL GEORGIA
CENTER FOR THE ARTS
BRUNSWICK, GA 31520
FOUNDATION DETAILS

DRAWING NUMBER
S03.02

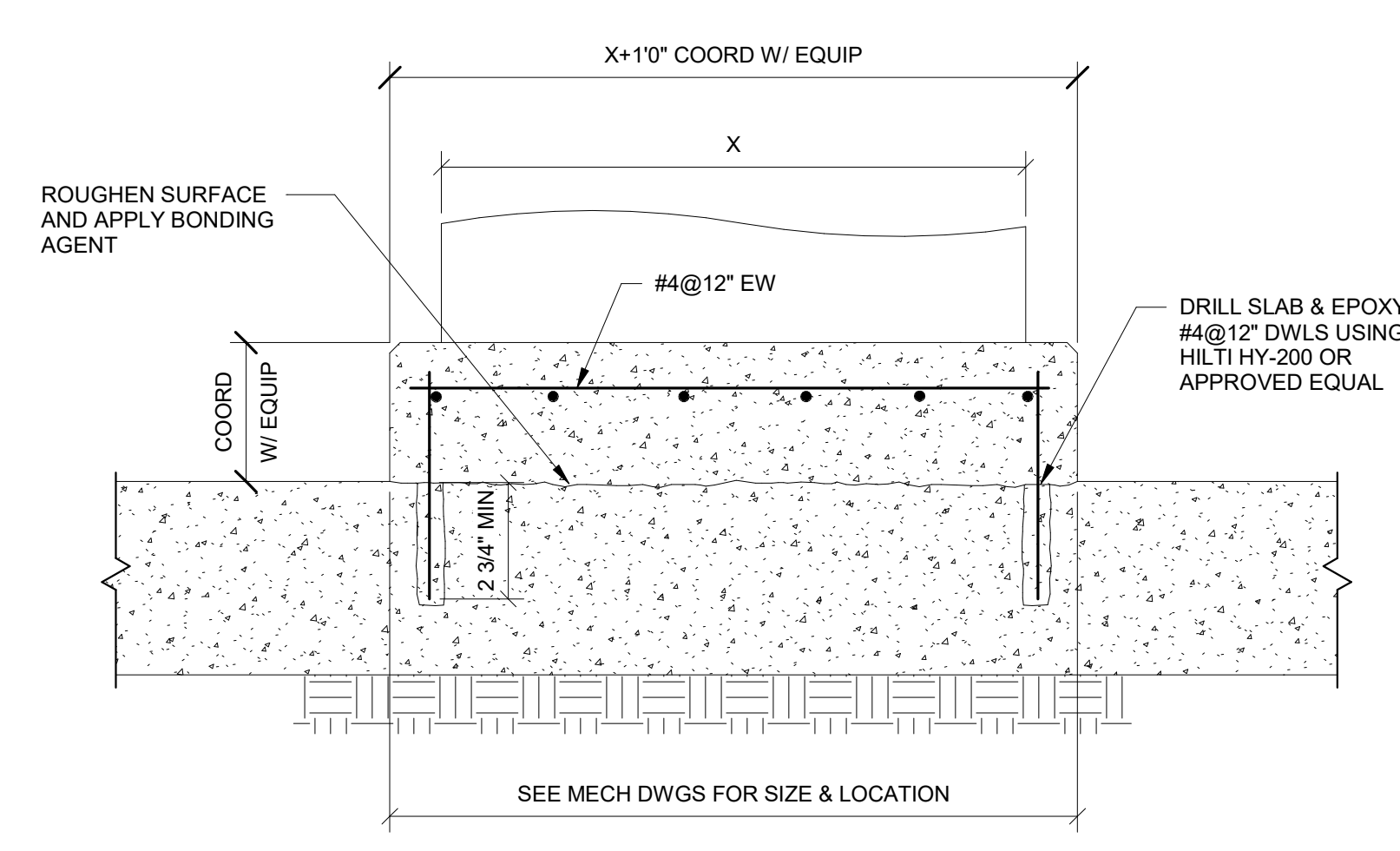

20
S03.03
MECHANICAL PAD DETAIL
1" = 1'-0"

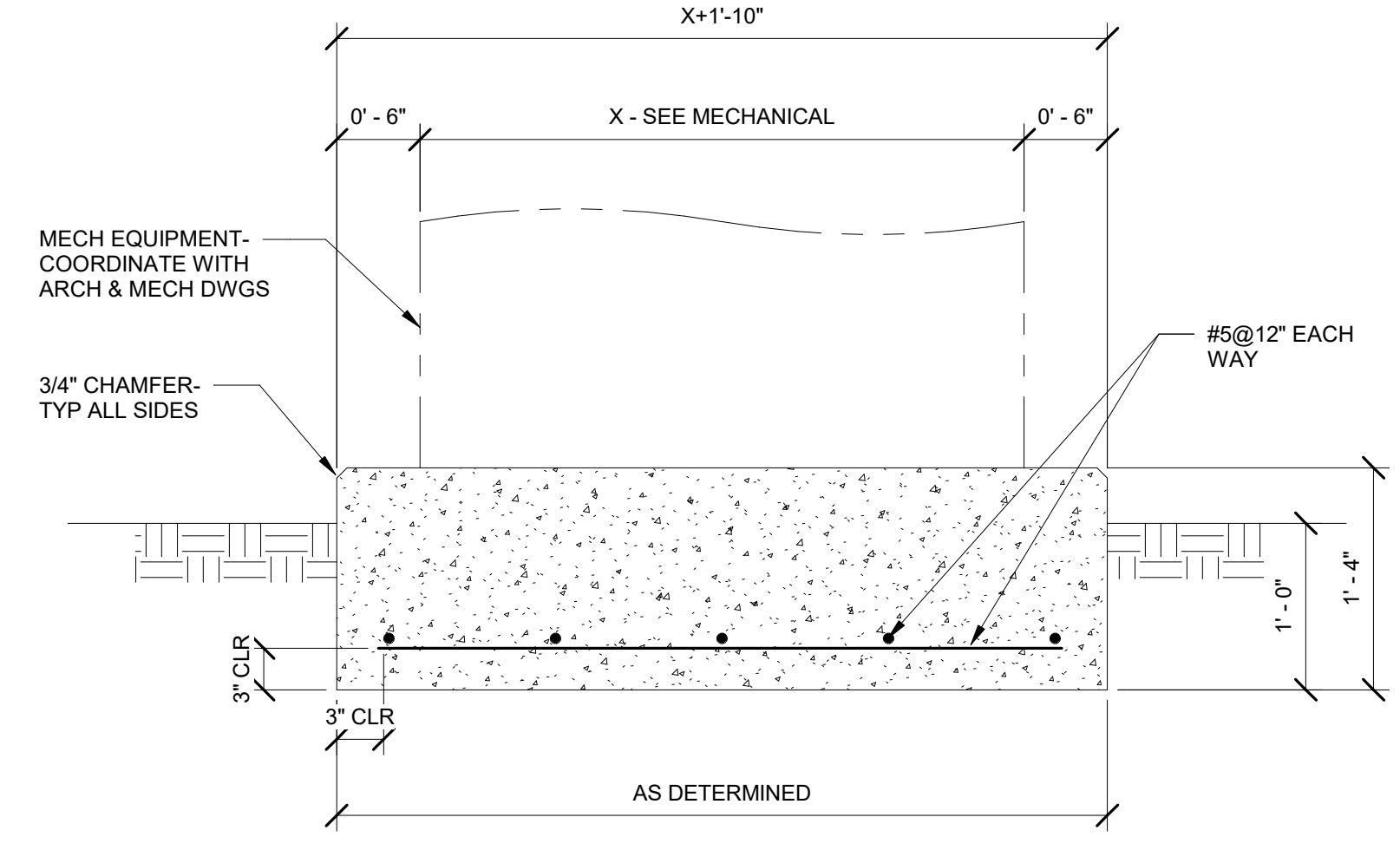

12
S03.03
MECHANICAL PAD DETAIL
1" = 1'-0"

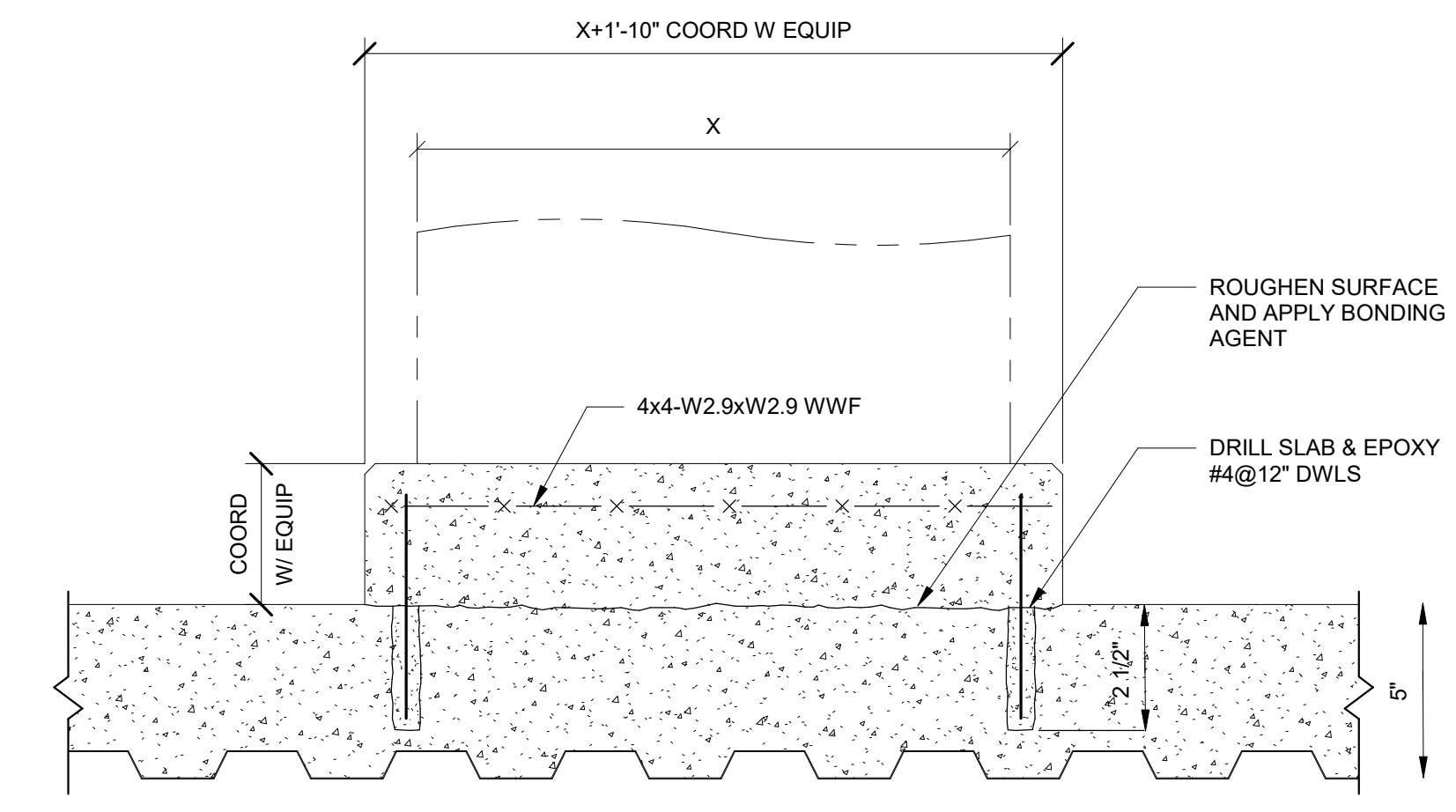

8
S03.03
MECHANICAL PAD AT ELEVATED SLAB DETAIL
NTS

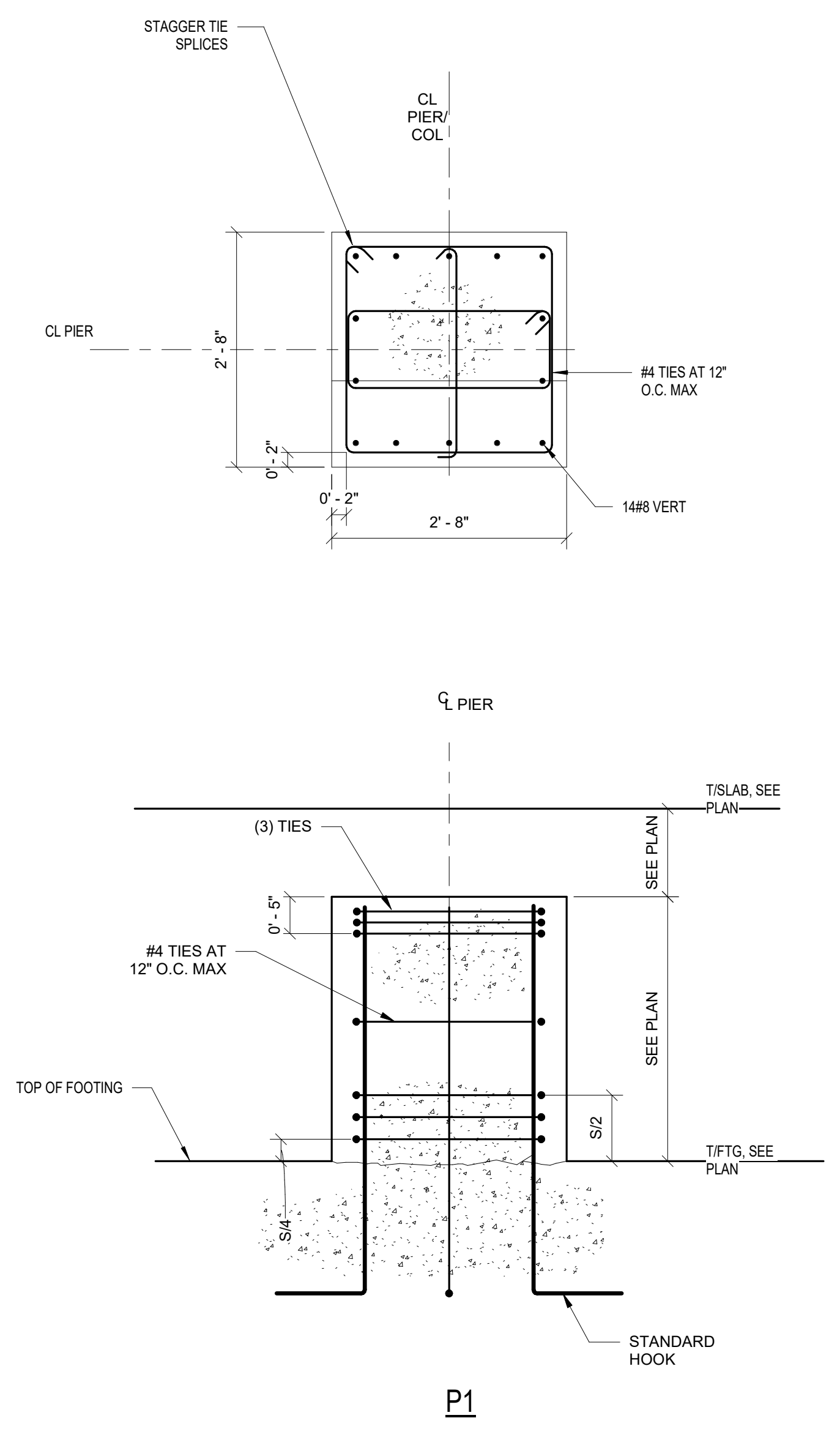

2
S03.03
TYPICAL PIER DETAIL
3/4" = 1'-0"

This drawing is the property of HUSSEY GAY BELL, INC. and is not to be reproduced or copied in whole or in part. It is not to be used on any other project. Do not make dimensions from prints. Item and detail are not always shown to scale. Use dimensions given or call the architect for further confirmation.
 COPYRIGHT & REPRODUCTION OF DRAWINGS



HUSSEY GAY BELL
 — Established 1958 —

REVISIONS: ▽

NO.	DATE	DESCRIPTION

DESIGNED	DRAWN	CHECKED
CW	CW	BC
DATE: 04/02/2024		
JOB NO. 222300701		
SCALE: AS NOTED		

COLLEGE OF COASTAL GEORGIA
 CENTER FOR THE ARTS
 BRUNSWICK, GA 31520
 FOUNDATION DETAILS

DRAWING NUMBER

S03.03



HUSSEY GAY BELL
Established 1958

REVISIONS:

DESIGNED	DRAWN	CHECKED
CW	CW	BC
DATE: 04/02/2024		
JOB NO. 222300701		
SCALE: AS NOTED		

COLLEGE OF COASTAL GEORGIA
CENTER FOR THE ARTS
BRUNSWICK, GA 31520

STEEL FRAMING DETAILS

DRAWING NUMBER

S05.01

ROOF AND FLOOR DECK TABLE

LABEL	DEPTH (ft)	DECK TYPE	DECK GAUGE	b	Sp	I _n	S _n	F _y (ksi)	INTERMEDIATE SUPPORT		SIDE LAP		PERIMETER SUPPORT	
									FASTENER	PATTERN	FASTENER	# BETWEEN SUPPORTS	FASTENER	SPACING GCC
FLOOR TYPICAL	2"	COMPOSITE	18	0.409	0.328	0.407	0.337	50	5/8" PUDDLE WELD	36/7	#12 TEK	8	5/8" PUDDLE WELD	6"
ROOF TYPICAL	1 1/2"	B	20	0.197	0.224	0.217	0.229	50	5/8" PUDDLE WELD	36/7	#12 TEK	8	5/8" PUDDLE WELD	6"
AUDITORIUM ROOF	1 1/2"	B-VENTED	20	0.197	0.224	0.217	0.229	50	5/8" PUDDLE WELD	36/7	#12 TEK	8	5/8" PUDDLE WELD	6"

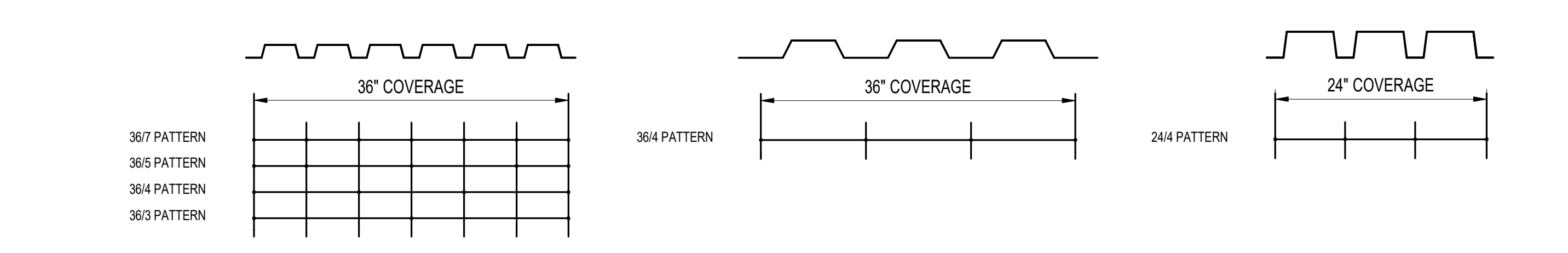

8 ROOF AND FLOOR DECK TABLE
1" = 1'-0"

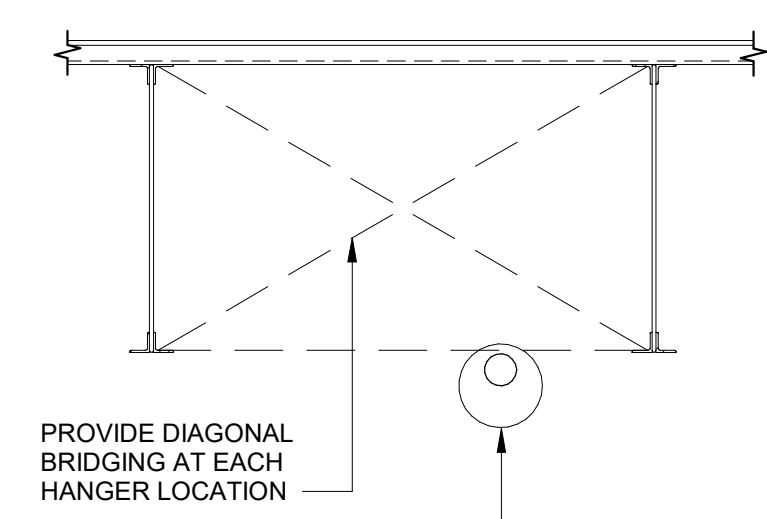

A SINGLE WATER PIPE GREATER THAN 4" DIA. MUST BE HUNG FROM A MINIMUM OF (2) JOISTS, IF MORE THAN (2) 4" OR GREATER DIA. WATER PIPES ARE TO BE SUPPORTED BY JOISTS. THE ENGINEER SHALL BE NOTIFIED. SEE SPECIFIC HANGER REQUIREMENTS FOR STEEL JOISTS DETAIL.

PARALLEL TO JOISTS

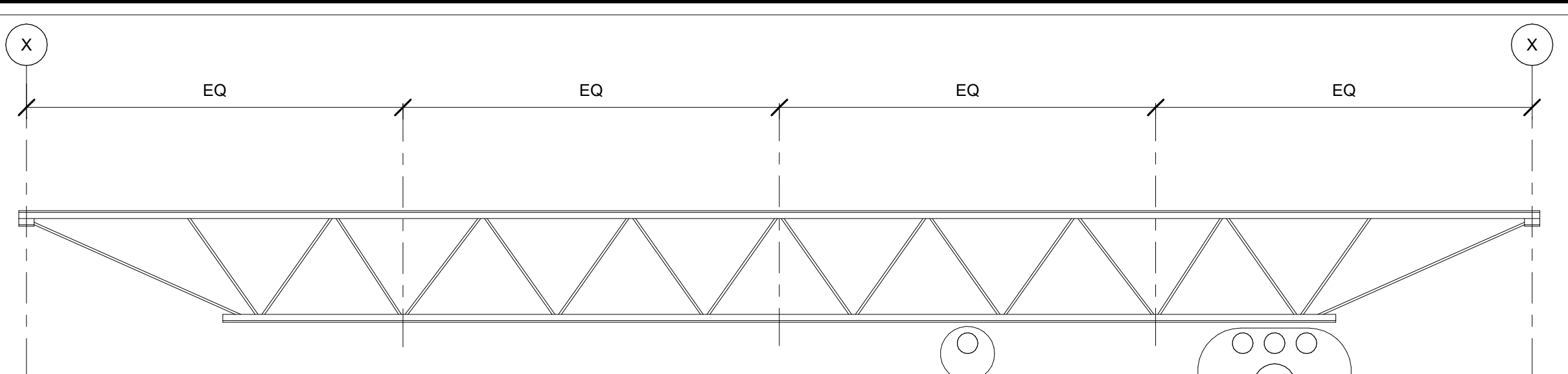

A SINGLE WATER PIPE UP TO 4" DIA. MAY BE HUNG IN THE CENTER 1/2 OF THE JOIST SPAN. MORE THAN ONE 4" IN DIA. PIPE OR ANY PIPE LARGER THAN 4" IN DIA. MUST BE HUNG FROM THE OUTER 1/4 OF THE JOIST SPAN. SEE SPECIFIC HANGER REQUIREMENTS FOR STEEL JOISTS DETAIL.

A SINGLE WATER PIPE GREATER THAN 4" DIA. OR A MAXIMUM OF (3) 4" DIA. WATER PIPES MAY BE HUNG FROM JOISTS AT THE OUTER 1/4 OF THE JOIST SPAN. IF MORE THAN (3) 4" DIA. PIPES ARE TO BE SUPPORTED BY JOISTS, THE ENGINEER SHALL BE NOTIFIED. SEE SPECIFIC HANGER REQUIREMENTS FOR STEEL JOISTS DETAIL.

PERPENDICULAR TO JOISTS

20 PLACEMENT OF WATER PIPES SUPPORTED BY JOISTS DETAIL
1" = 1'-0"

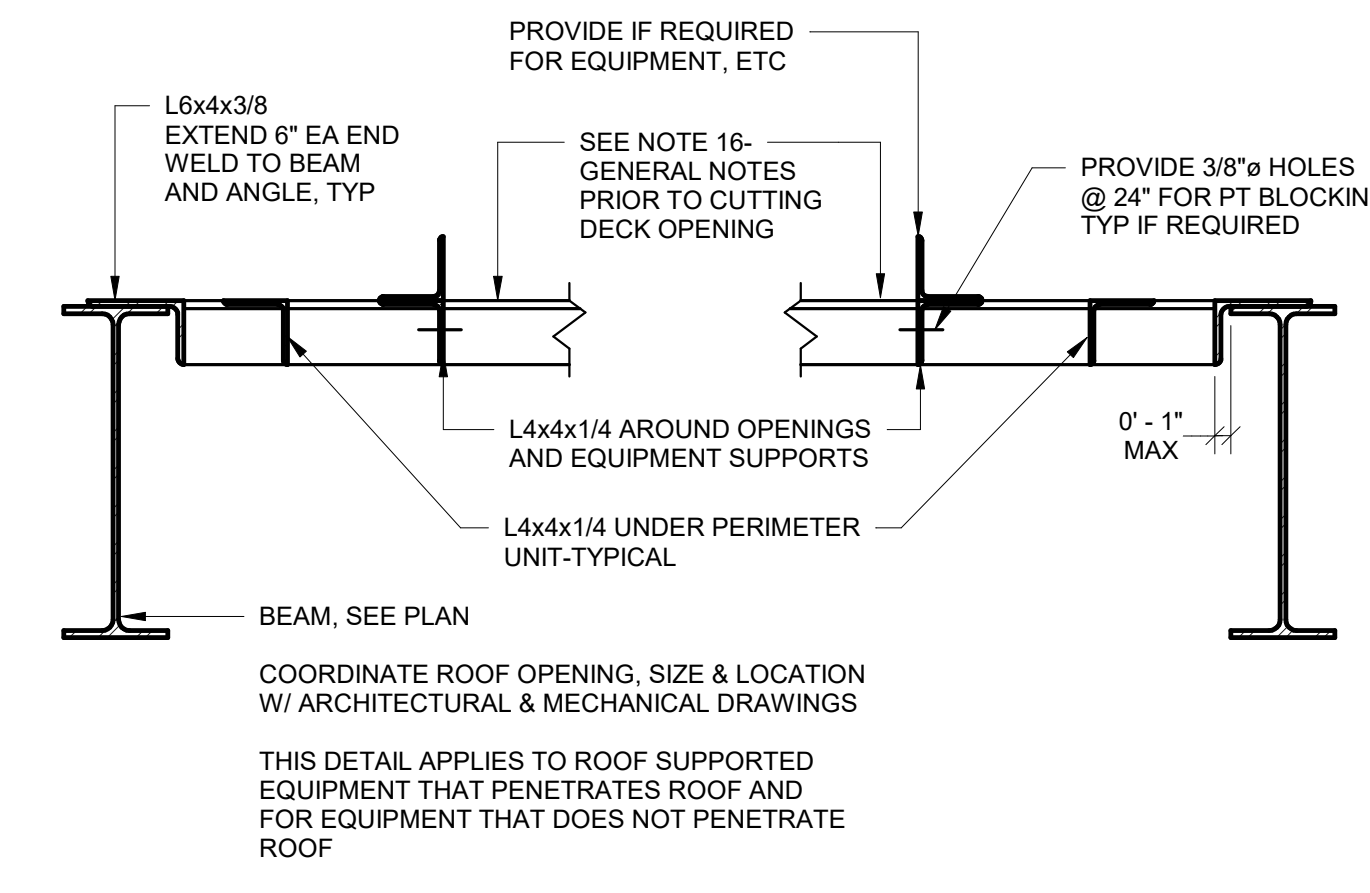

COORDINATE ROOF OPENING, SIZE & LOCATION W/ ARCHITECTURAL & MECHANICAL DRAWINGS
THIS DETAIL APPLIES TO ROOF SUPPORTED EQUIPMENT THAT PENETRATES ROOF AND FOR EQUIPMENT THAT DOES NOT PENETRATE ROOF

15 FRAMED DECK OPENING DETAIL
1" = 1'-0"

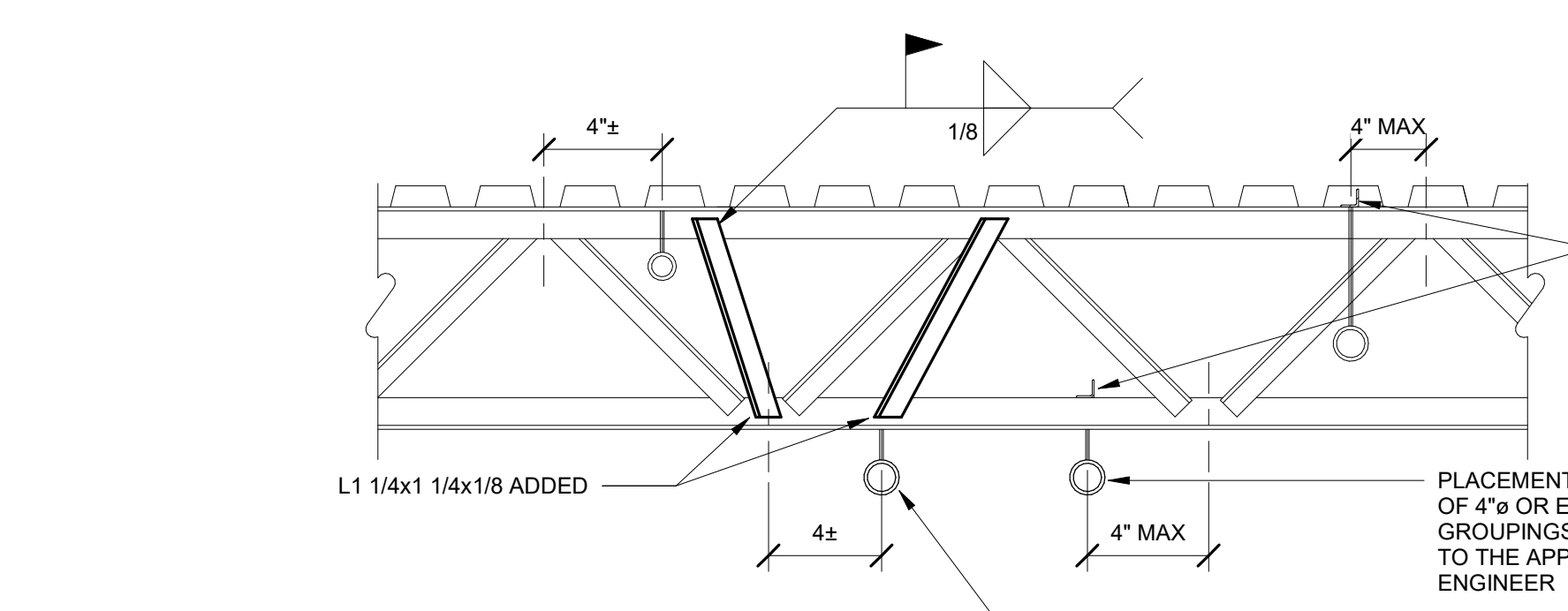

FOR PIPING PLACED PARALLEL TO JOISTS, PLACE UNSTRUCTURALLY TO DISTRIBUTE TO A MINIMUM OF TWO JOISTS (FOR CONCENTRATED LOADS DUE TO LARGE PIPES OVER 4" OR A COLLECTION OF SMALLER PIPES, VERIFY WITH STRUCTURAL ENGINEER BEFORE PLACING.)
PLACEMENT OF ANY PIPING IN EXCESS OF 4" OR EQUIVALENT WEIGHT IN PIPE GROUPINGS OF SMALLER DIA. IS SUBJECT TO THE APPROVAL OF THE STRUCTURAL ENGINEER
NOTE: DUCTWORK SHALL NOT BE HUNG FROM THE STEEL ROOF DECK WITHIN 6'-0" OF AN OPENING. ALL HANGING WITHIN THIS AREA SHALL BE FROM JOISTS, BEAMS, OR SUPPLEMENTARY STEEL, PIPING AND MECHANICAL EQUIPMENT OTHER THAN DUCTWORK SHALL NOT BE HUNG FROM THE STEEL ROOF DECK AT ANY LOCATION.

11 SPECIFIC HANGER REQUIREMENTS FOR STEEL JOISTS DETAIL
1" = 1'-0"

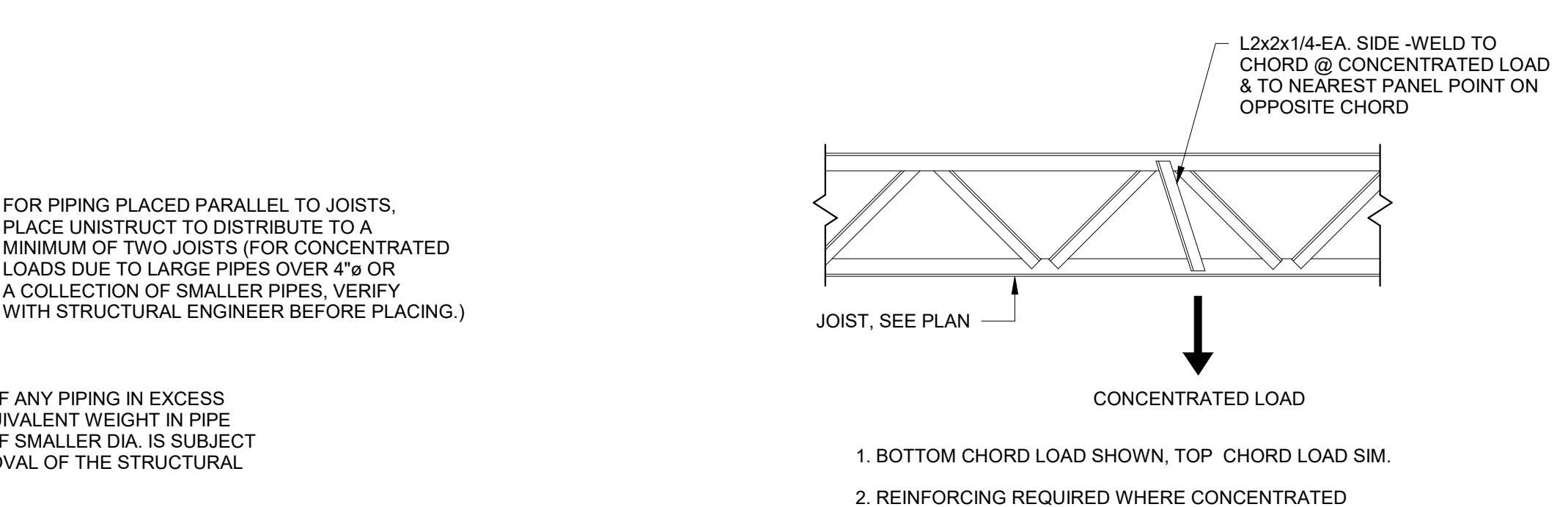

1. BOTTOM CHORD LOAD SHOWN, TOP CHORD LOAD SIM.
2. REINFORCING REQUIRED WHERE CONCENTRATED LOAD ON JOIST CHORD EXCEEDS 100 LBS.

3 JOIST REINFORCING DETAIL
1" = 1'-0"

ANCHOR BOLT SCHEDULE

DIA	EMBED LENGTH IN CONC "E"	"P"	"G"
1/2"	10"	AS REQ'D	-
5/8"	10"	AS REQ'D	1 1/2"
3/4"	1'-3"	AS REQ'D	1 1/2"
1"	1'-6"	AS REQ'D	2"
1 1/8"	1'-8"	AS REQ'D	2"
1 1/4"	2'-0"	AS REQ'D	2"

NOTES:
1. ANCHOR BOLTS SHALL HAVE BOLT HEAD, DOUBLE NUTS OR HOOK.
2. BOLT LENGTH=E+P.
3. ALL ANCHOR BOLTS TO BE ASTM F1554, GRADE 36.
4. SHIM BASE PLATES. DO NOT USE LEVELING NUTS.

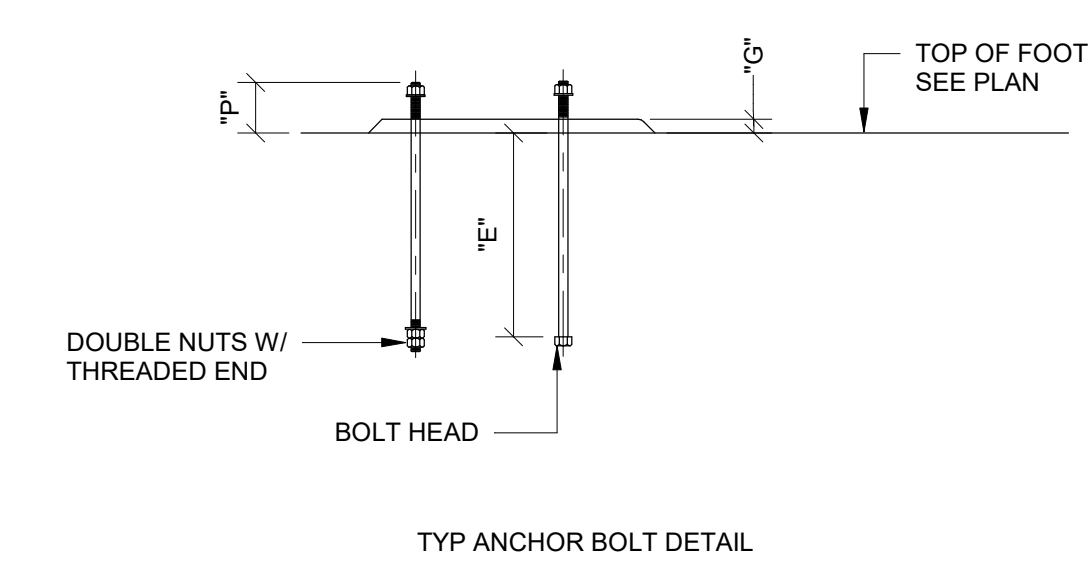

9 ANCHOR BOLT SCHEDULE
1/2" = 1'-0"

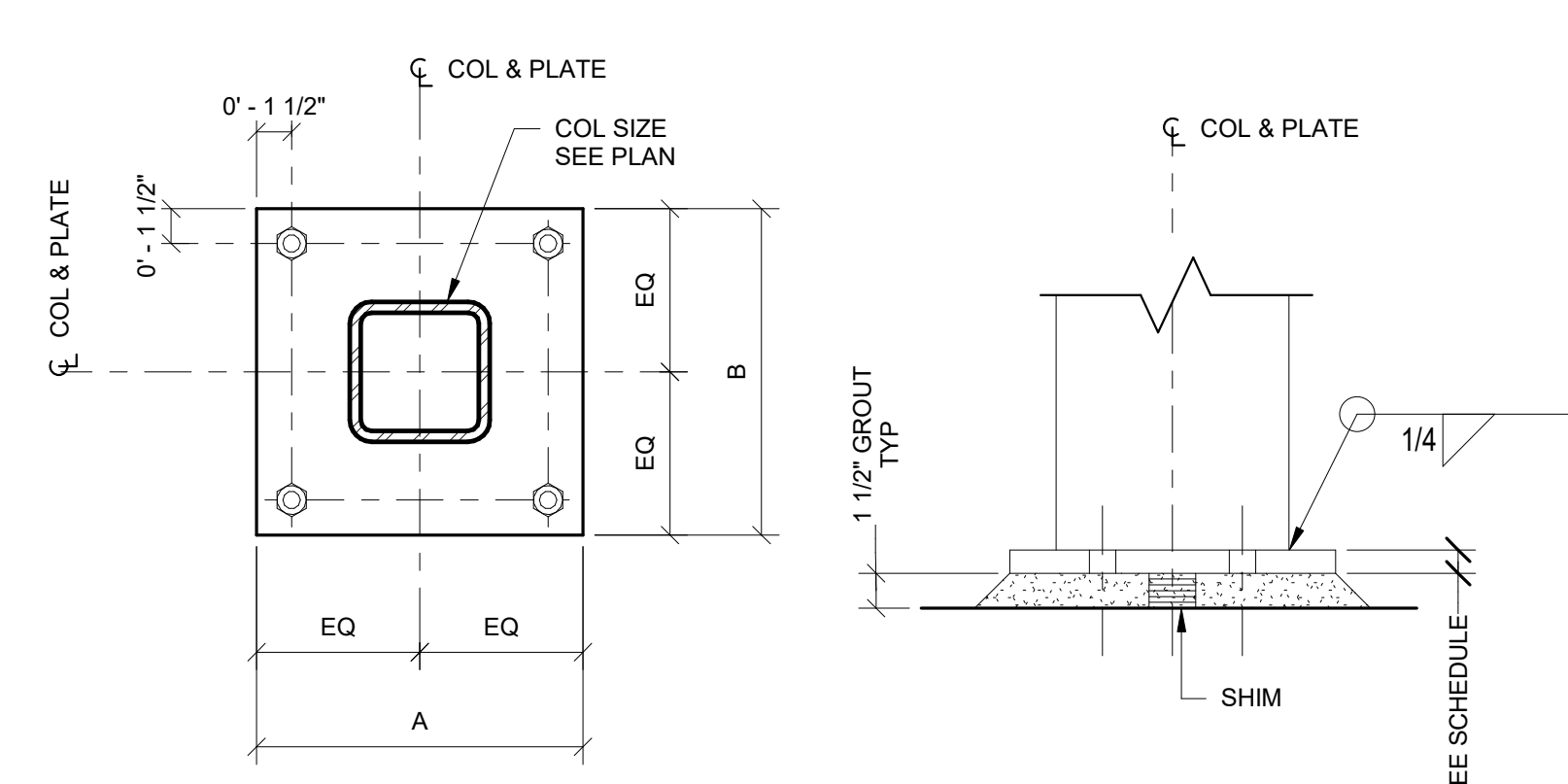

BASEPLATE SCHEDULE

COL SIZE	TYPE	A	B	THICK	AB SIZE	REMARKS
HSS 6x6	I	12"	12"	3/4"	3/4"	
HSS 6x8	I	14"	14"	1"	3/4"	

NOTES:
1. ALL HOLES PER AISC.
2. SEE ANCHOR BOLT SCHEDULE.
3. SEE SS.14 FOR BASEPLATES AT FRAMES.

5 BASE PLATE DETAILS
1 1/2" = 1'-0"

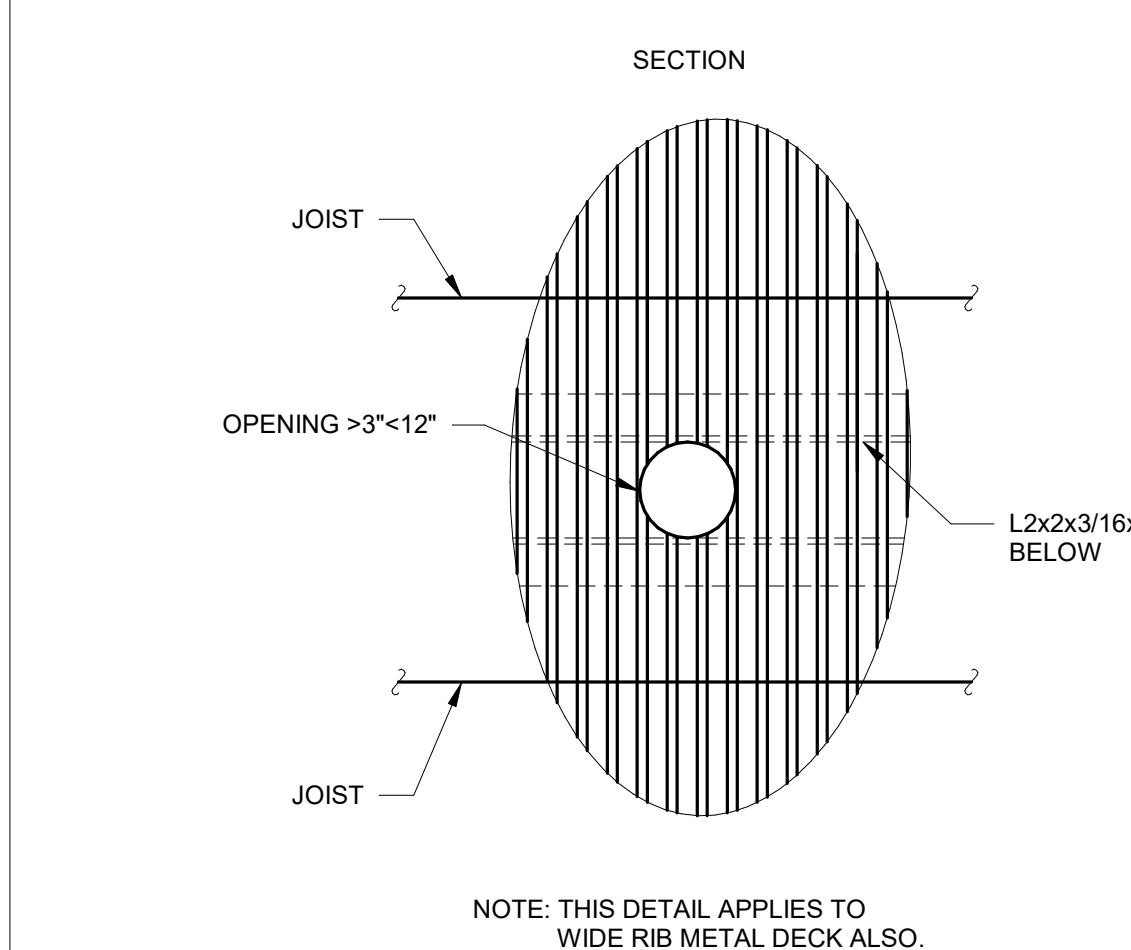
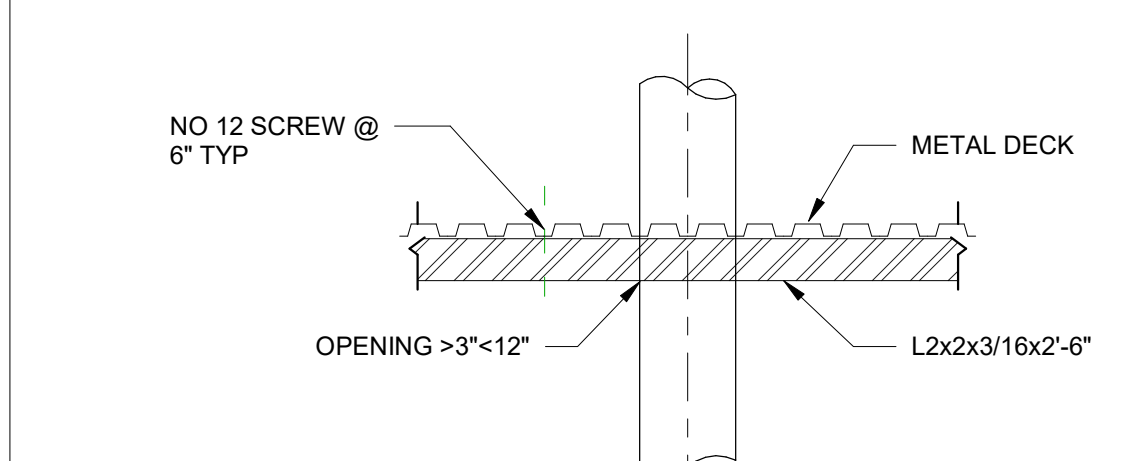

18 FRAMED DECK OPENING (<12") DETAIL
1/2" = 1'-0"

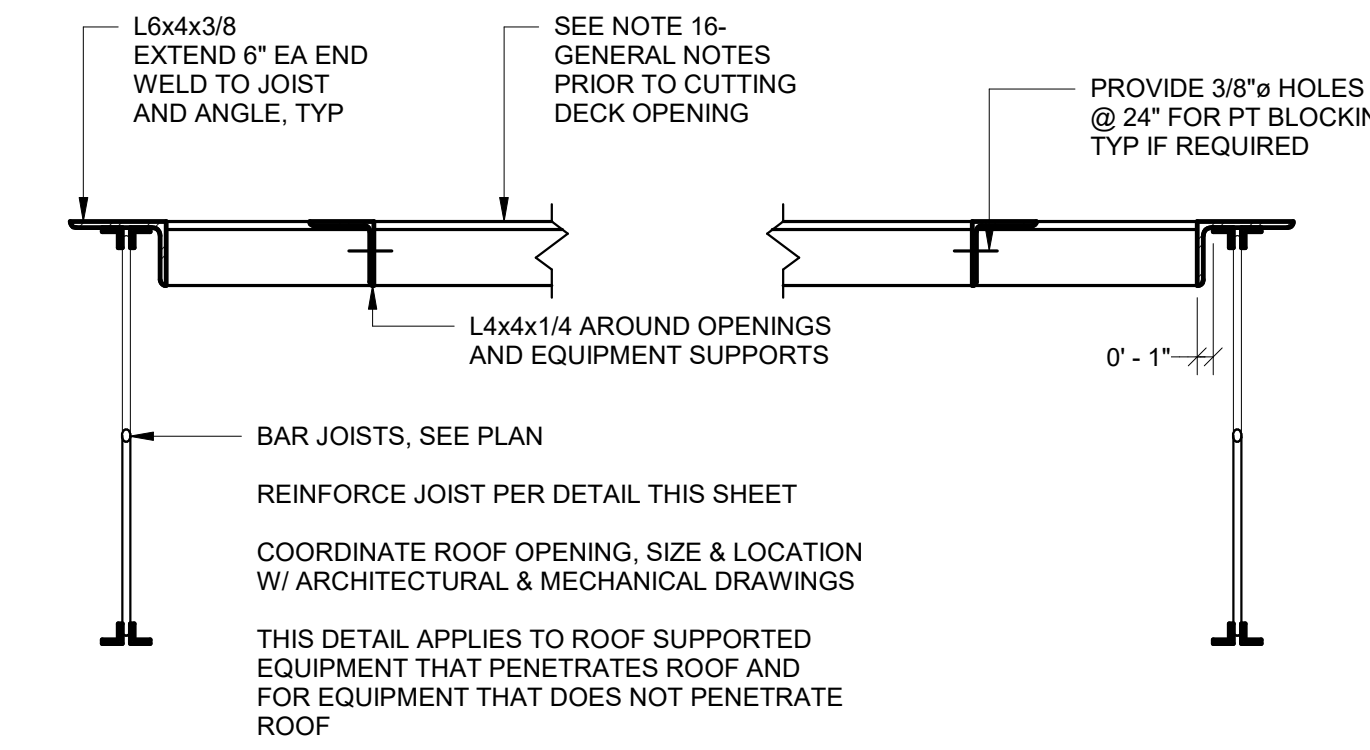

14 FRAMED DECK OPENING (>12") DETAIL
1" = 1'-0"

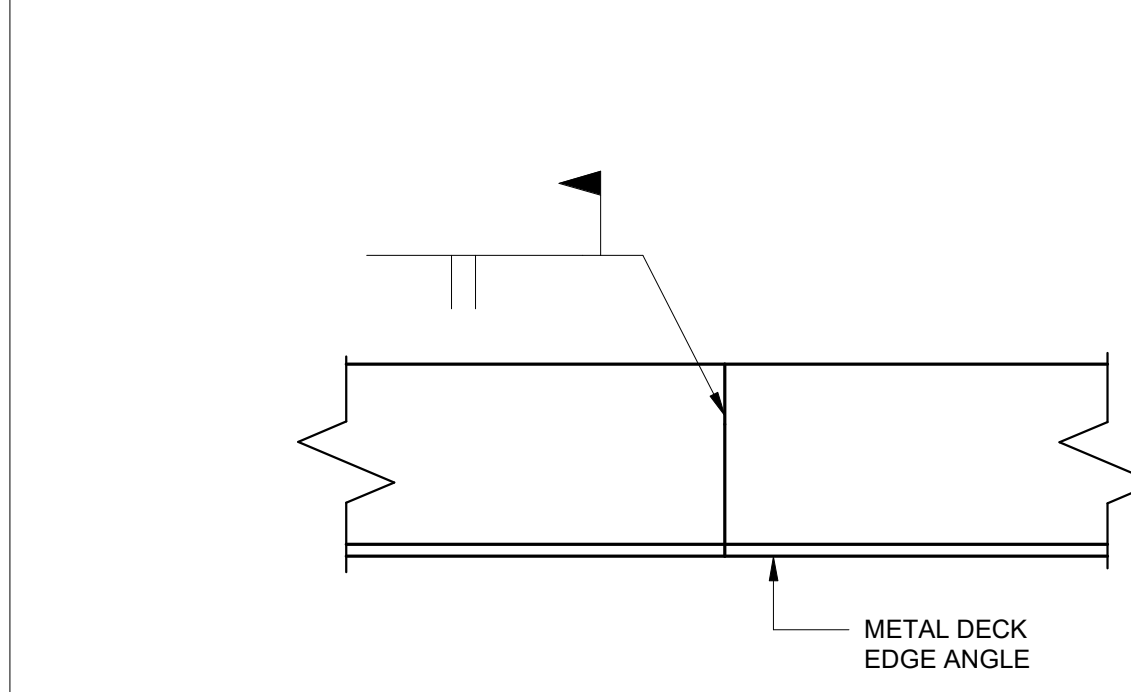

17 CONT ANGLE CONNECTION
NTS

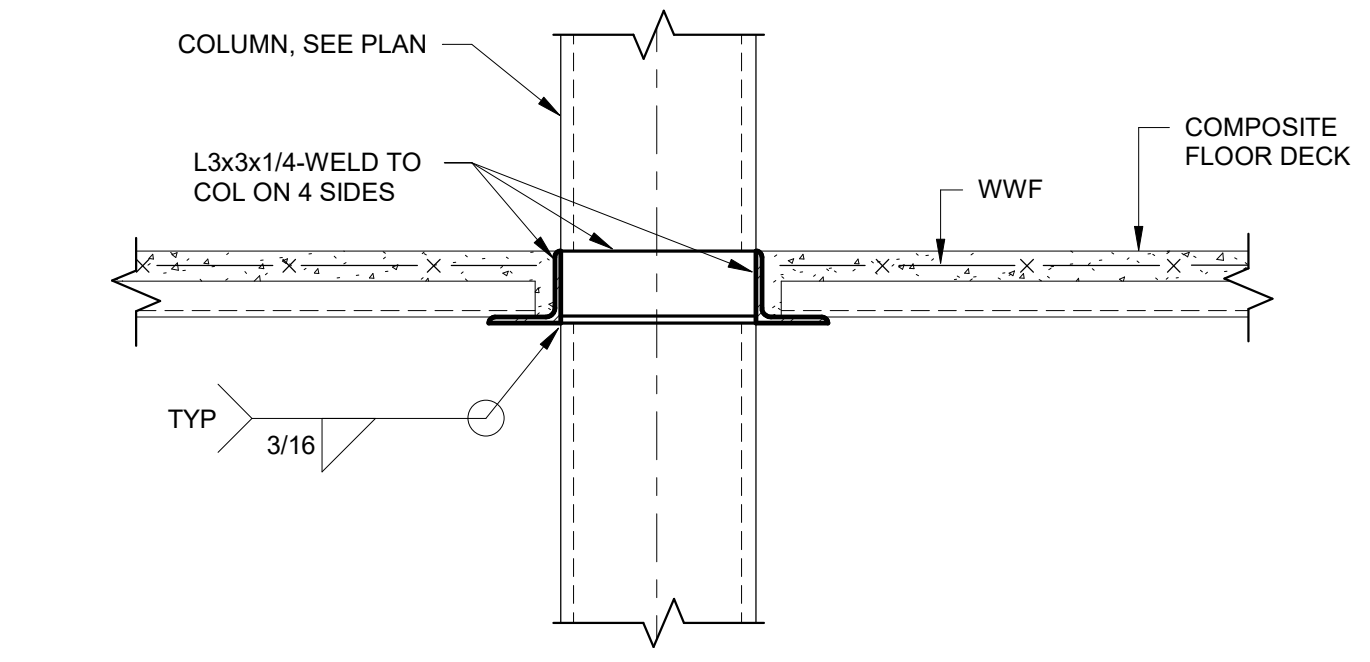

13 CONT ANGLE CONNECTION
NTS

9 ANCHOR BOLT SCHEDULE
1/2" = 1'-0"

5 BASE PLATE DETAILS
1 1/2" = 1'-0"

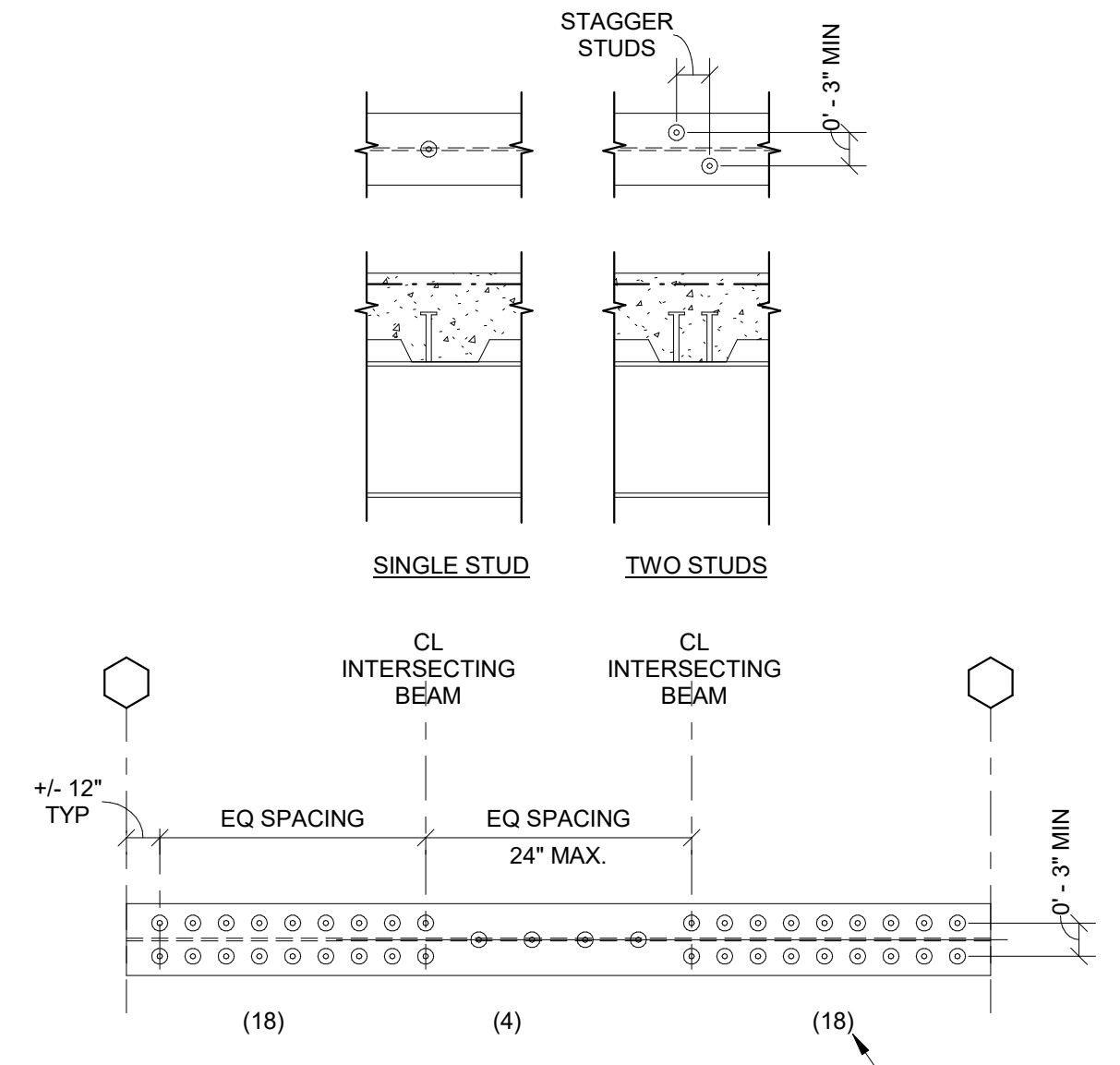

DECK PERPENDICULAR TO BEAMS

CASE 1: FEWER STUDS THAN FLUTES
 PLACE ONE STUD IN EVERY OTHER FLUTE FOR ENTIRE LENGTH OF BEAM. IF STUDS REMAIN, PLACE IN FLUTES NOT ALREADY HAVING A STUD. STARTING AT BEAM ENDS AND CONTINUING TOWARD BEAM CENTER. MAXIMUM SPACING ALLOWED IS 24".

CASE 2: MORE STUDS THAN FLUTES
 PLACE ONE STUD IN EACH FLUTE FOR ENTIRE LENGTH OF BEAM. IF STUDS REMAIN, PLACE A SECOND STUD IN FLUTES, STARTING AT BEAM ENDS AND CONTINUING TOWARD CENTER.

DECK PARALLEL TO BEAM

CASE 3: GIRDER WITH SEGMENTED STUD SPACING
 PLACE SPECIFIED NUMBER OF STUDS IN EACH SEGMENT OF GIRDER AT EQUAL SPACES. IF SPACING IS LESS THAN 4 1/2", USE DOUBLE ROW AS REQUIRED.

CASE 4: UNIFORM STUD SPACING
 PLACE A SINGLE ROW OF STUDS ALONG GIRDER AT EQUAL SPACING. IF SPACING IS LESS THAN 4 1/2", USE DOUBLE ROW AS REQUIRED, STARTING AT BEAM ENDS.

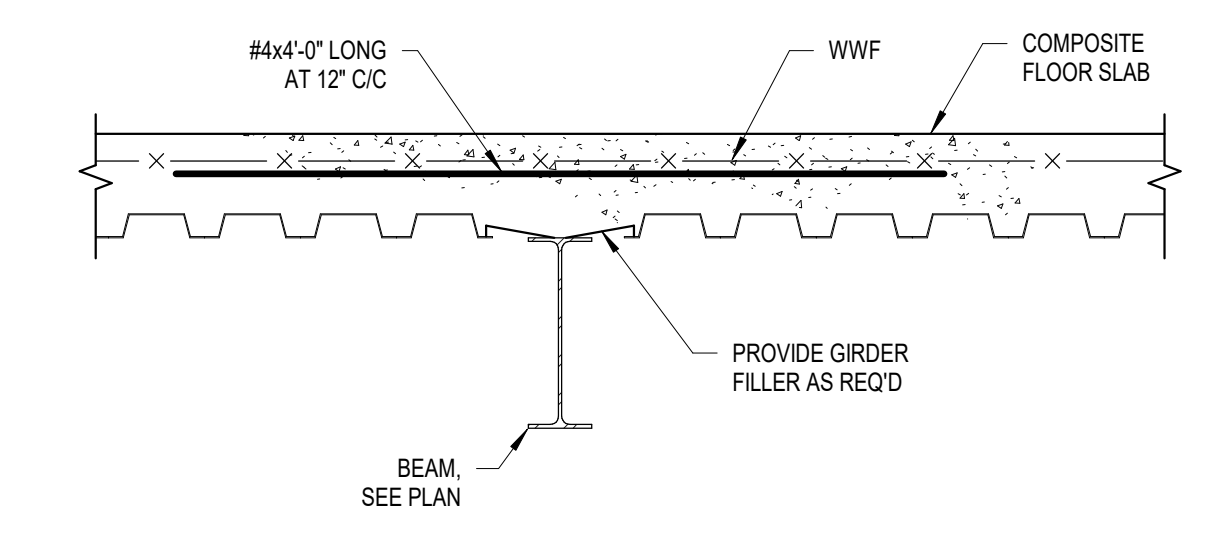
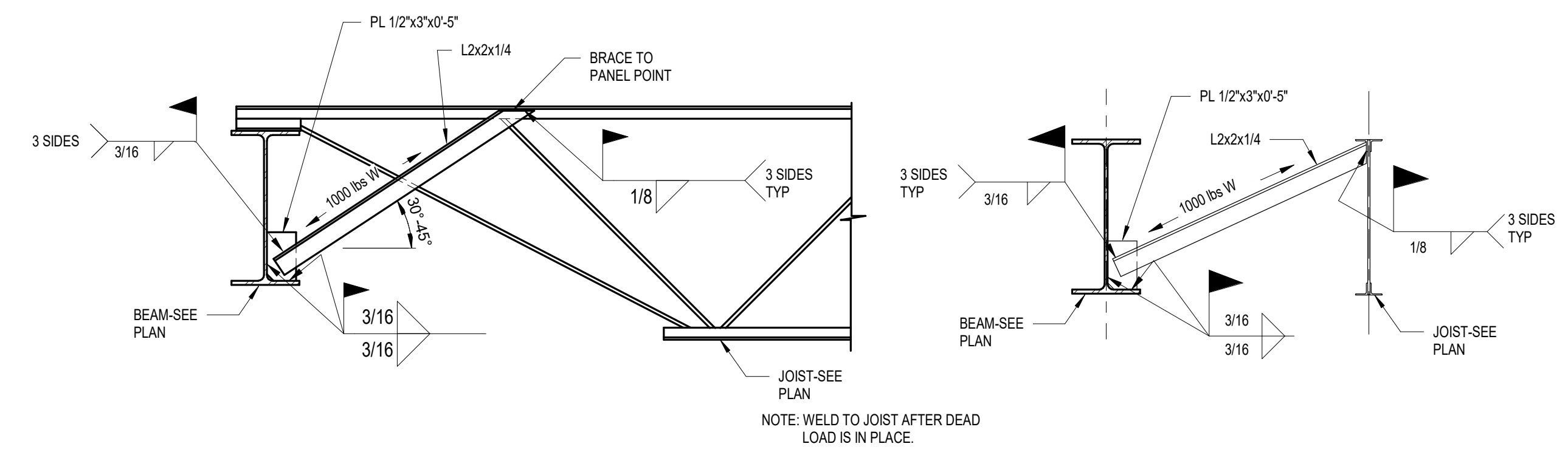

20 S05.02 TYPICAL STUD PLACEMENT AT METAL DECK
 3/4" = 1'-0"

12 S05.02 BEAM BRACE (B) DETAIL
 NTS

1 S05.02 DECK PARELLEL TO GIRDER
 NTS

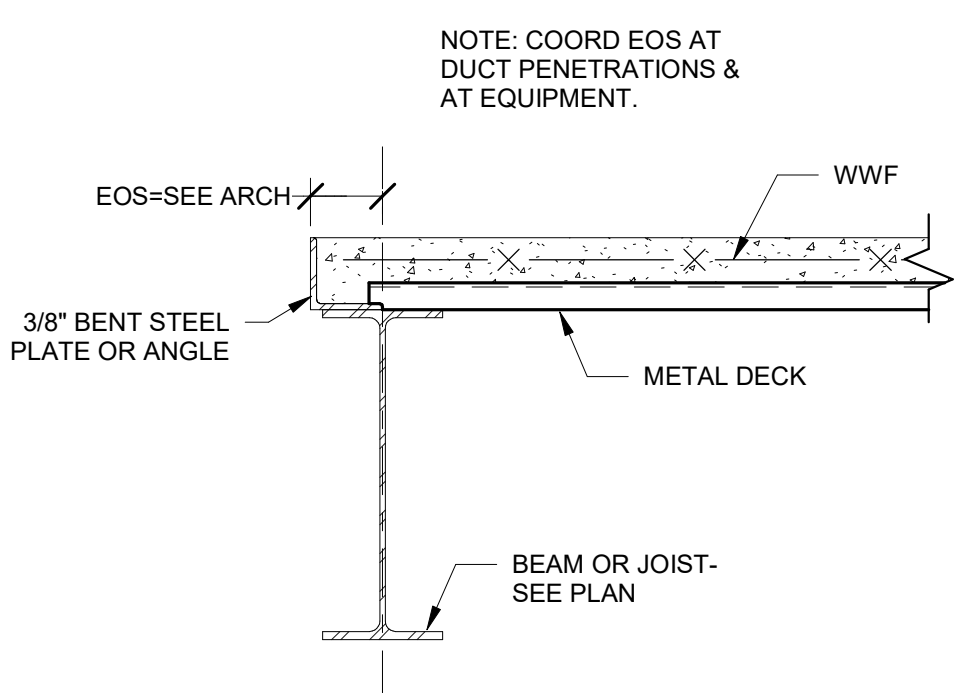
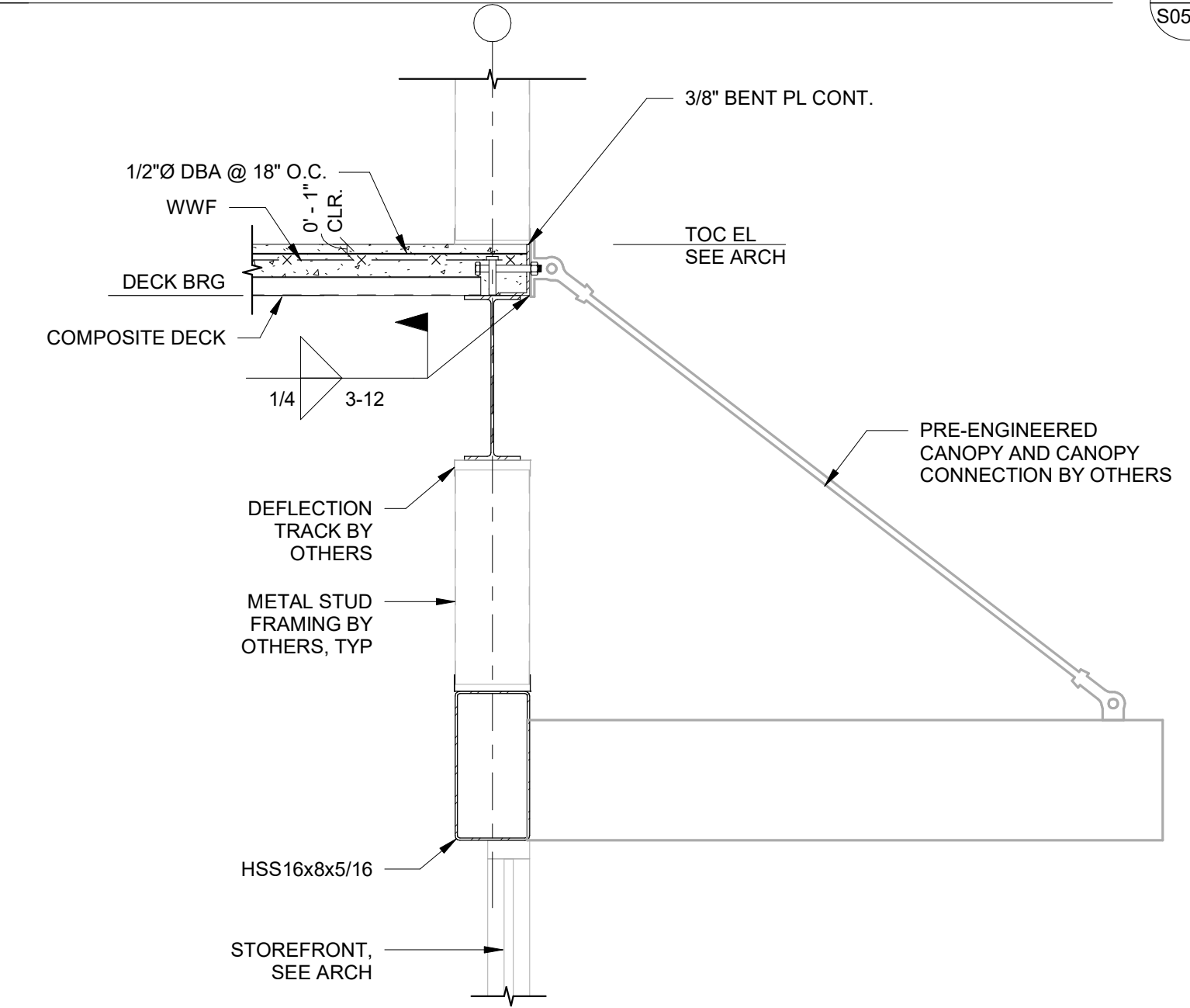

11 S05.02 COMPOSITE SLAB EDGE AT CANOPY
 3/4" = 1'-0"

2 S05.02 EDGE OF SLAB DETAIL
 1 1/2" = 1'-0"

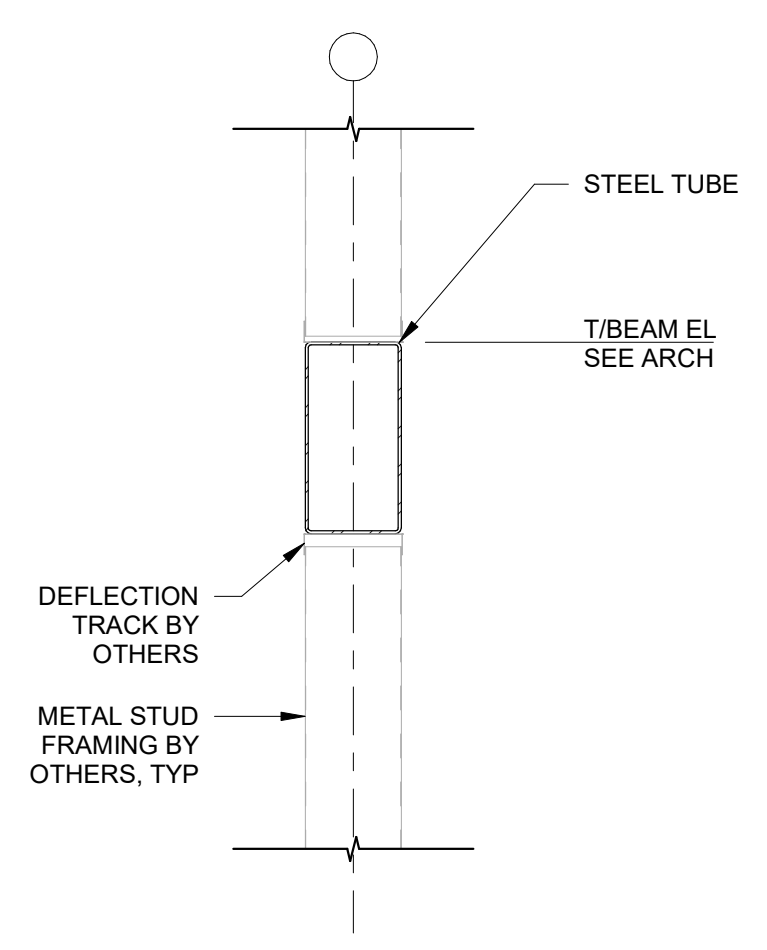
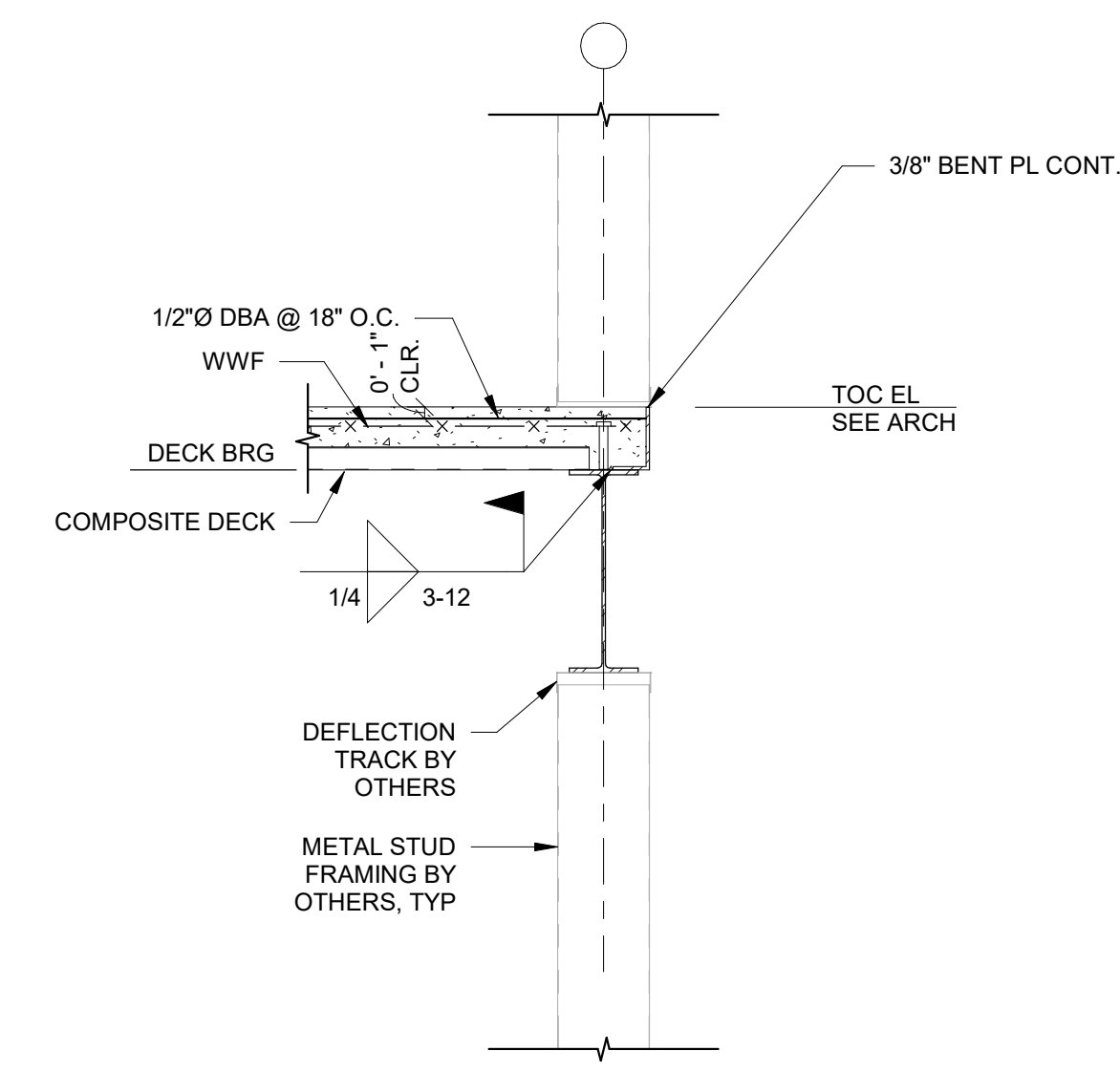

6 S05.02 COMPOSITE SLAB EDGE SECTION
 3/4" = 1'-0"

4 S05.02 STEEL TUBE
 3/4" = 1'-0"

HUSSEY GAY BELL
Established 1958

REVISIONS:

DESIGNED	DRAWN	CHECKED
CW	CW	BC
DATE: 04/02/2024		
JOB NO. 222300701		
SCALE: AS NOTED		

COLLEGE OF COASTAL GEORGIA
 CENTER FOR THE ARTS
 BRUNSWICK, GA 31520

STEEL FRAMING DETAILS

DRAWING NUMBER

S05.02



HUSSEY GAY BELL
Established 1958

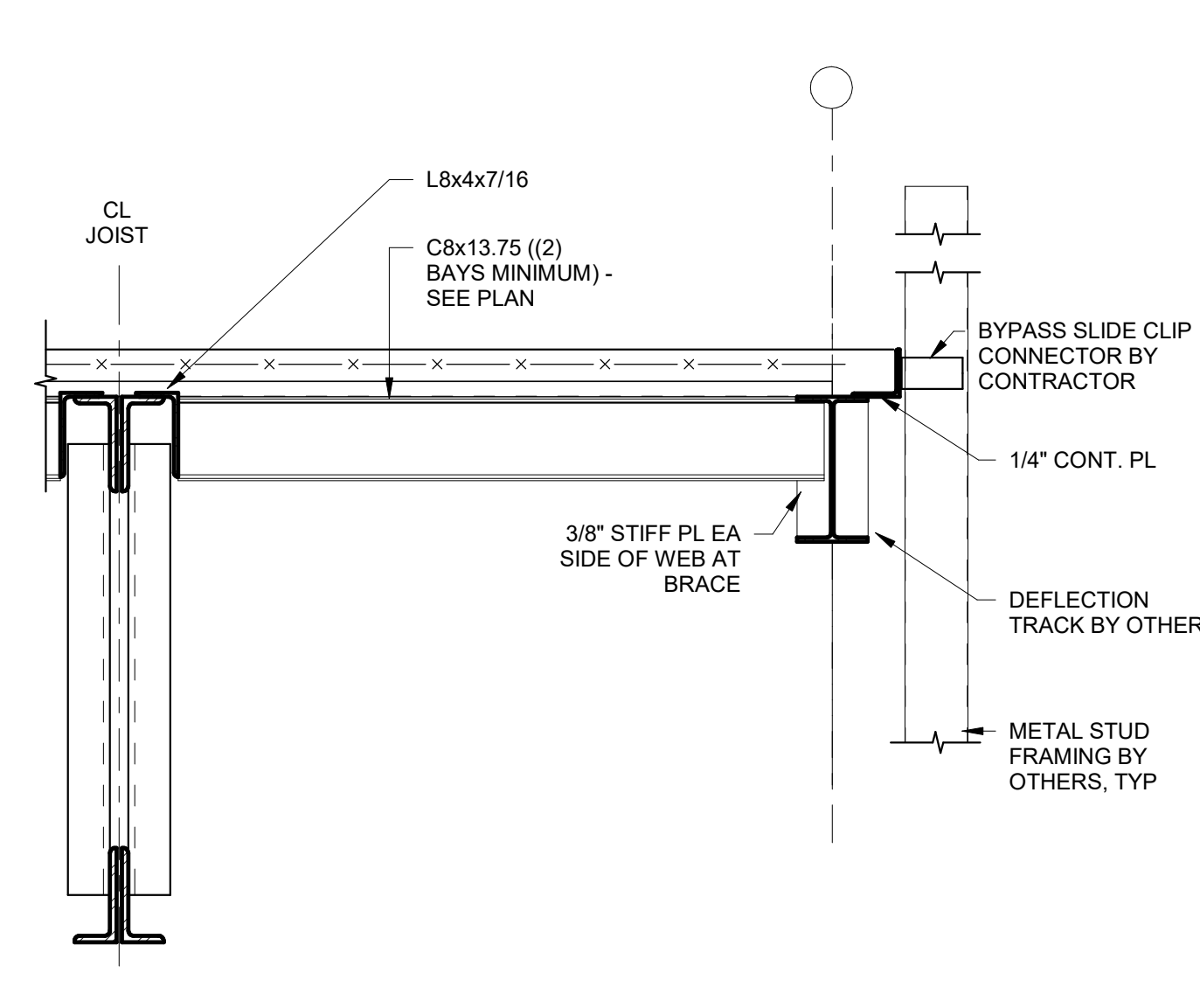

20 CONCRETE TOPPING AT JOIST PARALLEL
3/4" = 1'-0"

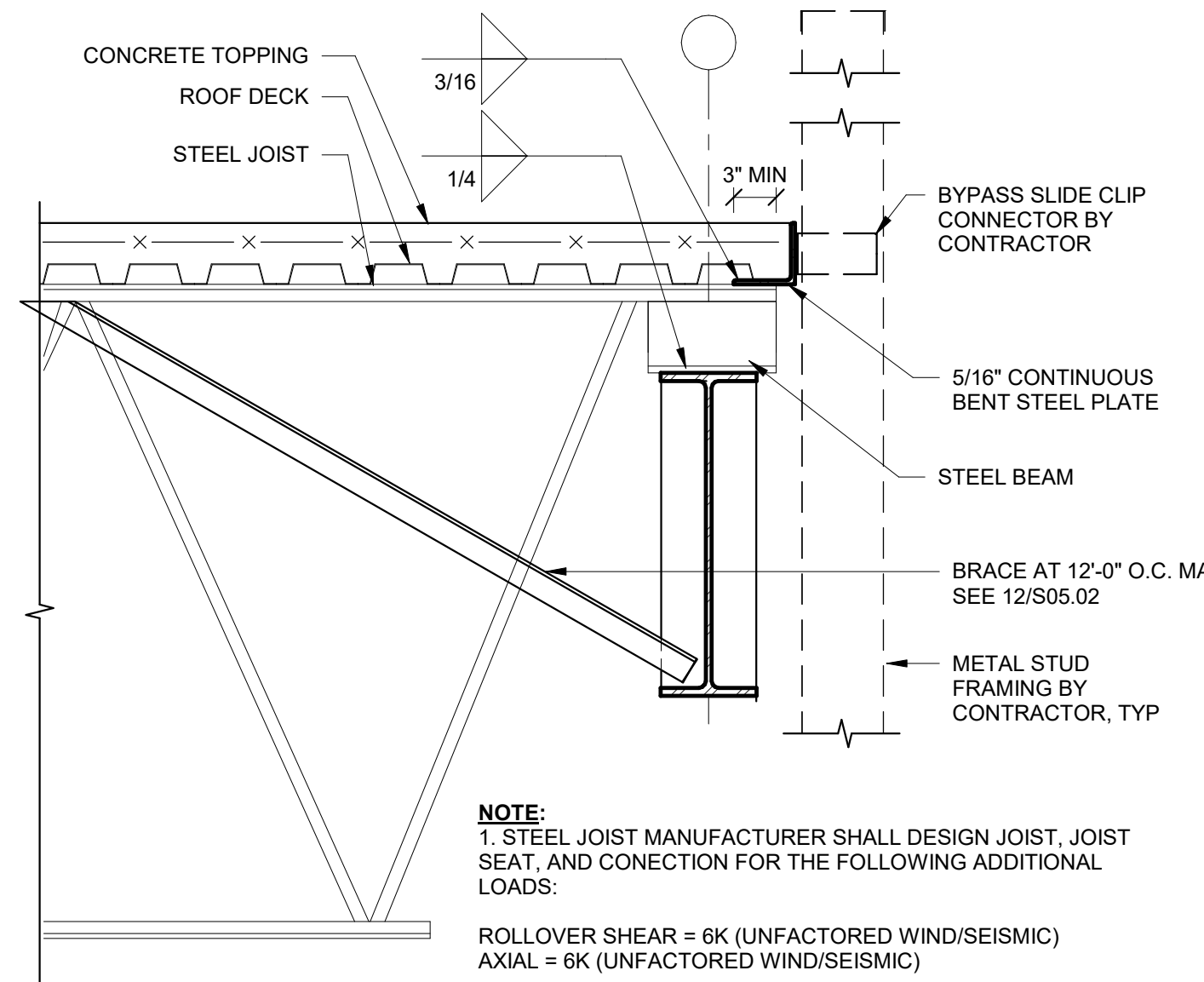

16 CONCRETE TOPPING AT STEEL JOIST
1" = 1'-0"

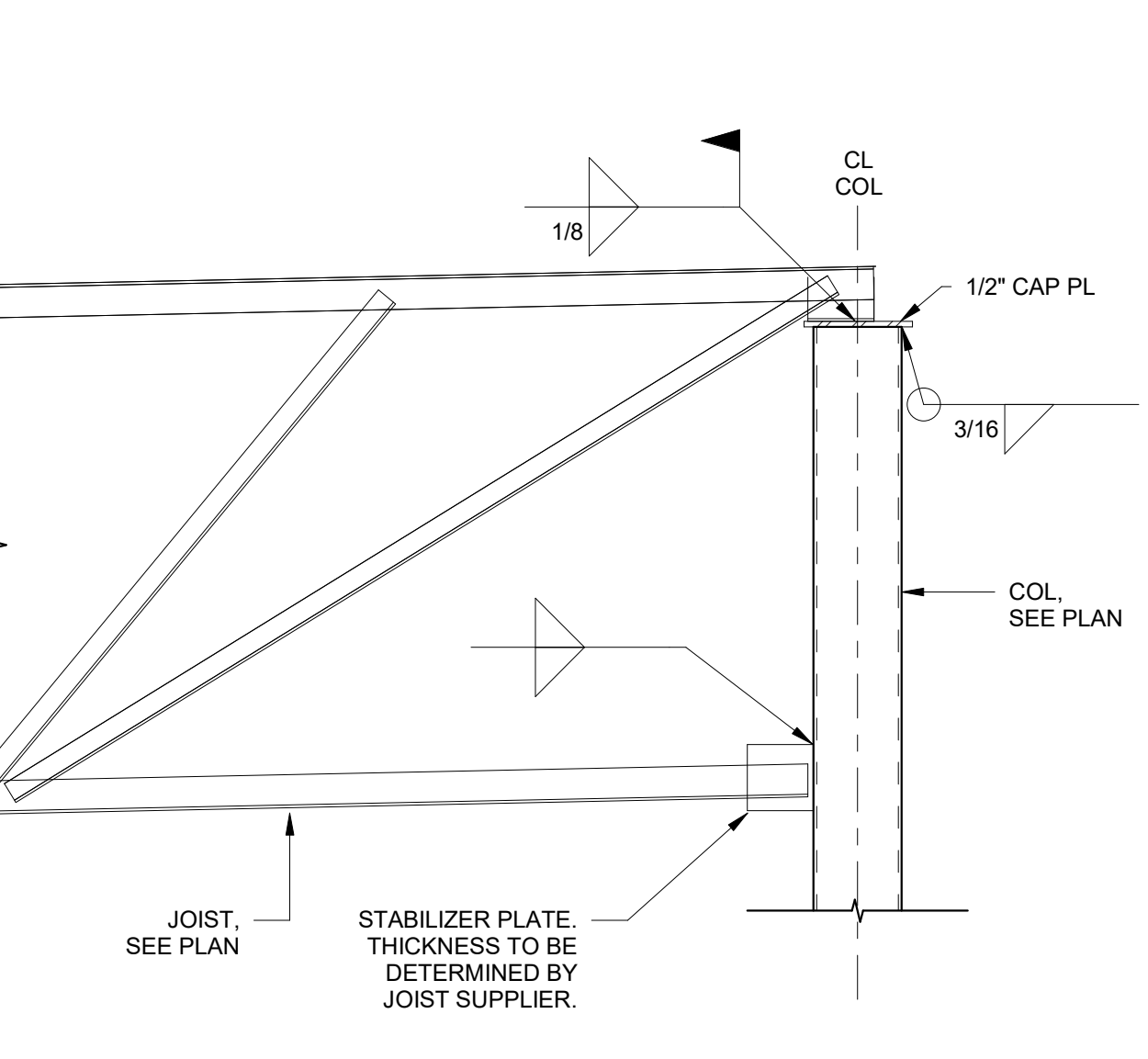

12 STEEL JOIST AT STEEL COLUMN
3/4" = 1'-0"

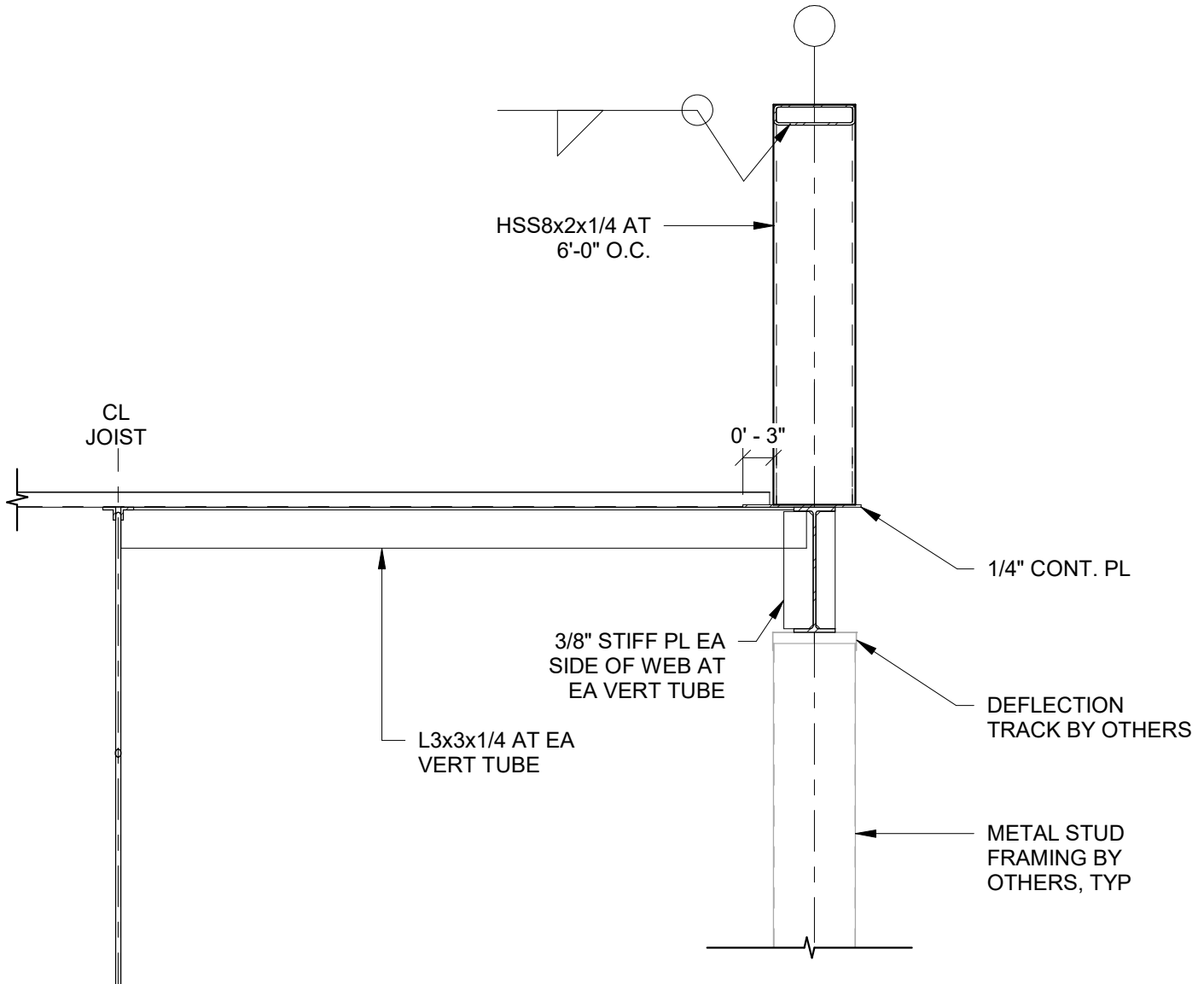

8 HIGH ROOF SECTION - JOIST PARALLEL
3/4" = 1'-0"

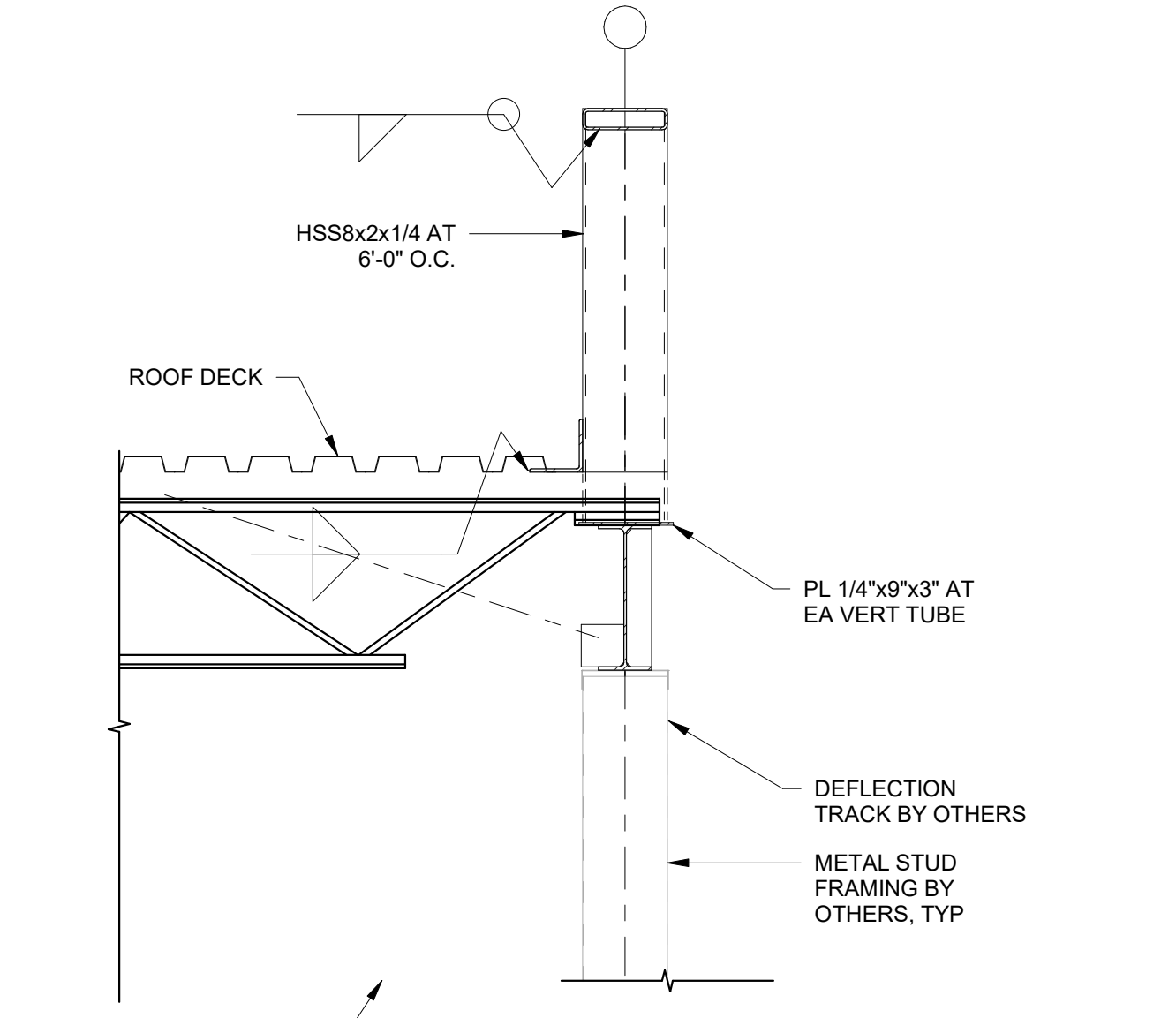

4 HIGH ROOF SECTION - JOIST PERPENDICULAR
3/4" = 1'-0"

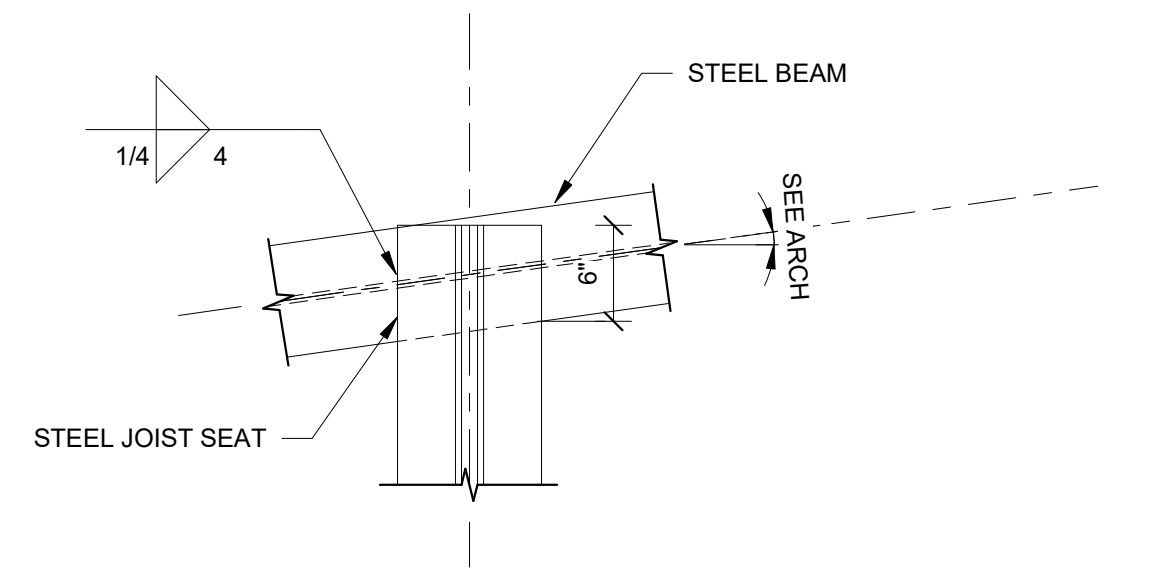

3 TYPICAL JOIST BEARING
1" = 1'-0"

NOTE:
1. CONTRACTOR TO COORDINATE JOIST BEARING LENGTH WITH BEAM WIDTH PROVIDED. CONTACT STRUCTURAL ENGINEER FOR ADDITIONAL RECOMMENDATIONS IF JOIST BEARING LENGTH REQUIREMENTS EXCEEDS BEAM WIDTH.

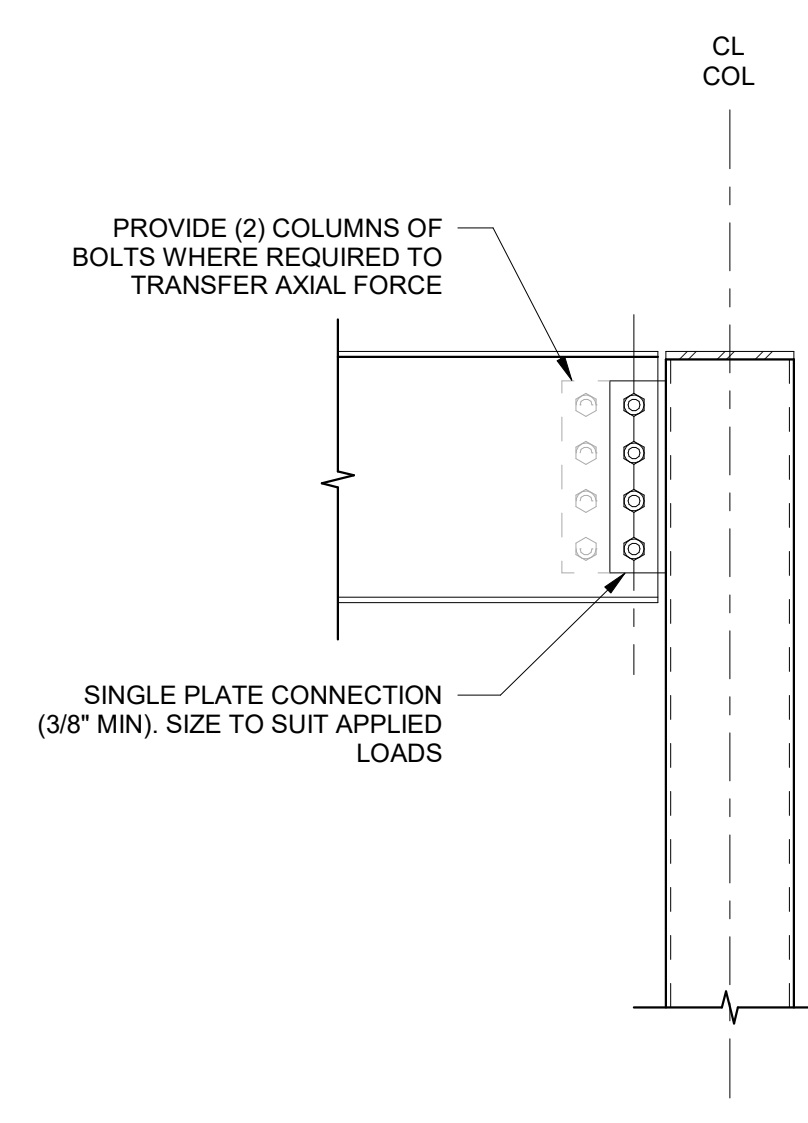

17 STEEL BEAM CONNECTIONS AT STEEL COLUMN
1" = 1'-0"

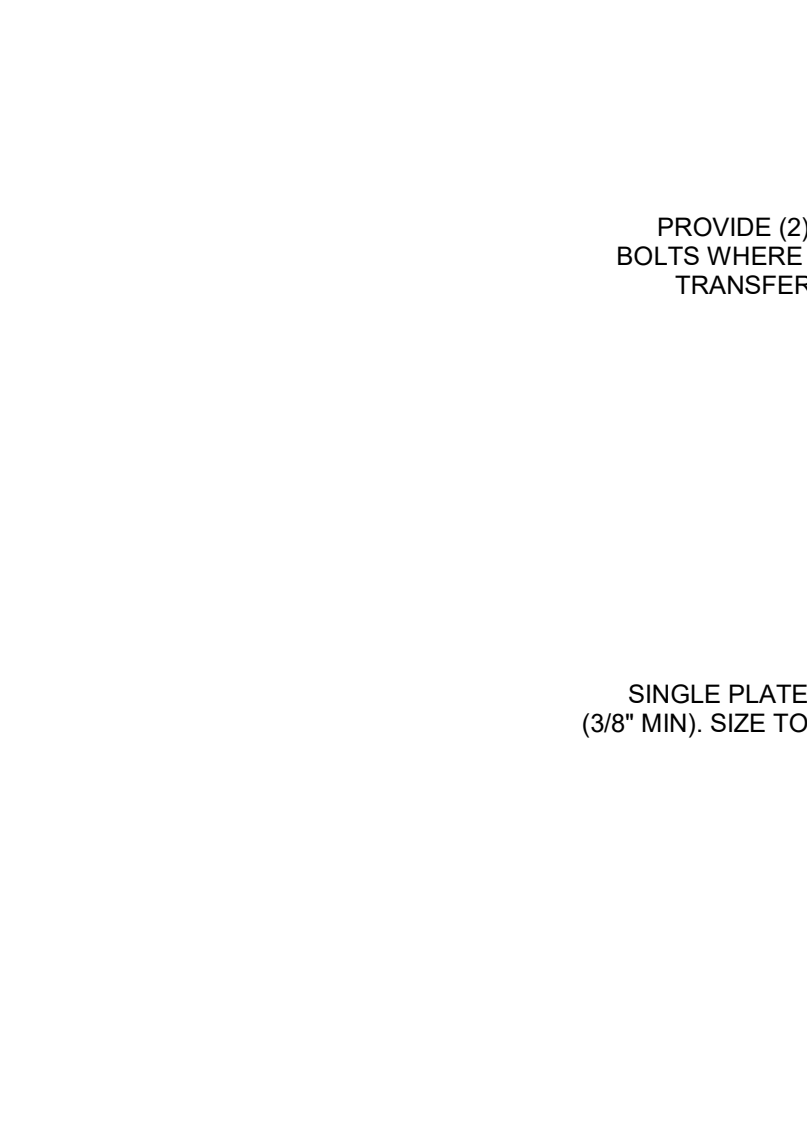

13 STEEL BEAM CONNECTIONS AT STEEL COLUMN
1" = 1'-0"

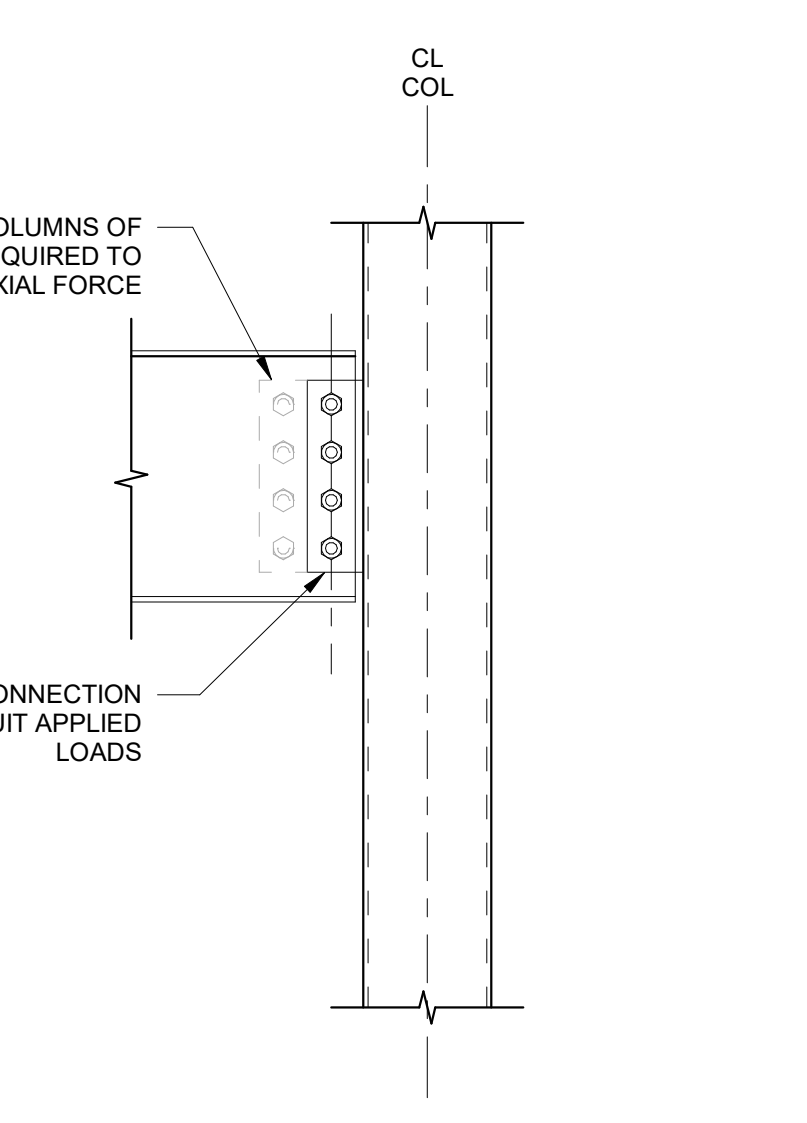

9 STEEL BEAM CONNECTIONS AT STEEL COLUMN
1" = 1'-0"

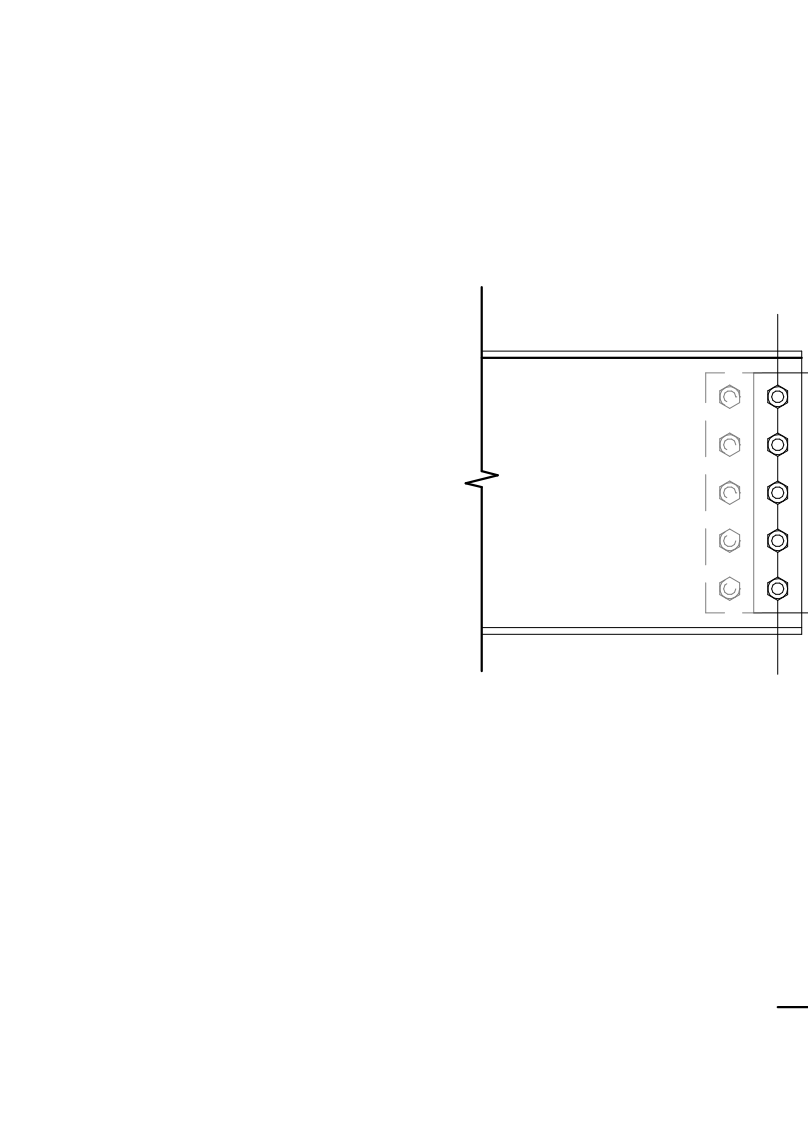

5 STEEL BEAM CONNECTIONS AT STEEL COLUMN
1" = 1'-0"

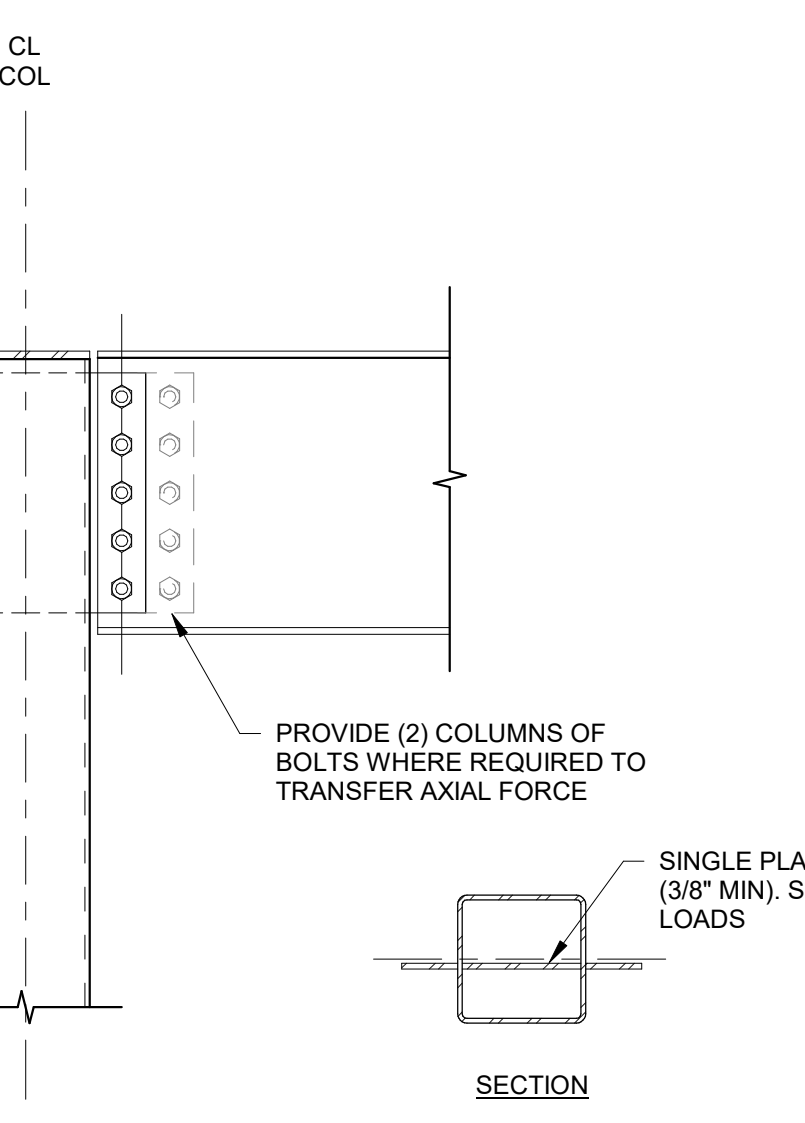

1 JOIST BEARING ON BEAM DETAIL
1" = 1'-0"

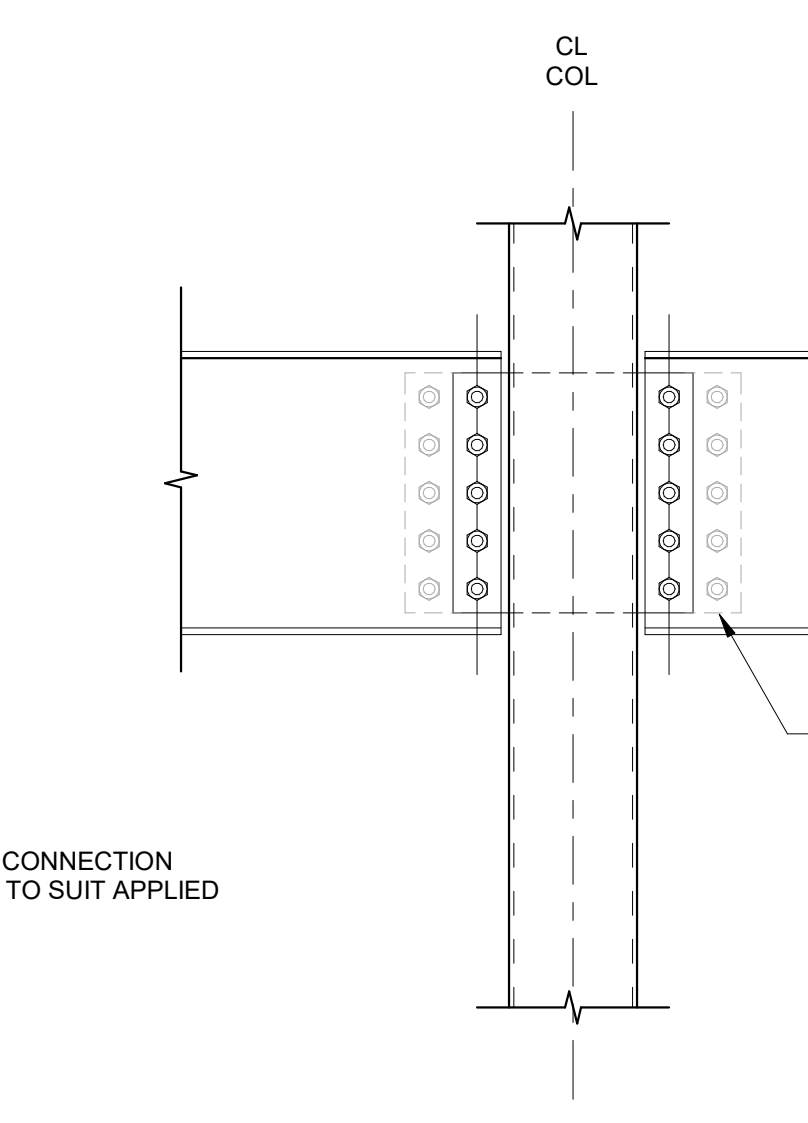

2 CANOPY SECTION
3/4" = 1'-0"

This drawing is the property of H.G.B. CONSULTING, and it is not to be reproduced or copied in whole or in part. It is to be used only for the project for which it was prepared. Do not make alterations to this drawing without the written consent of H.G.B. CONSULTING.

REVISIONS:

NO.	DESCRIPTION

DESIGNED	DRAWN	CHECKED
CW	CW	BC
DATE: 04/02/2024		
JOB NO. 222300701		
SCALE: AS NOTED		

COLLEGE OF COASTAL GEORGIA
CENTER FOR THE ARTS
BRUNSWICK, GA 31520

STEEL FRAMING DETAILS

DRAWING NUMBER
S05.03



HUSSEY GAY BELL
Established 1958

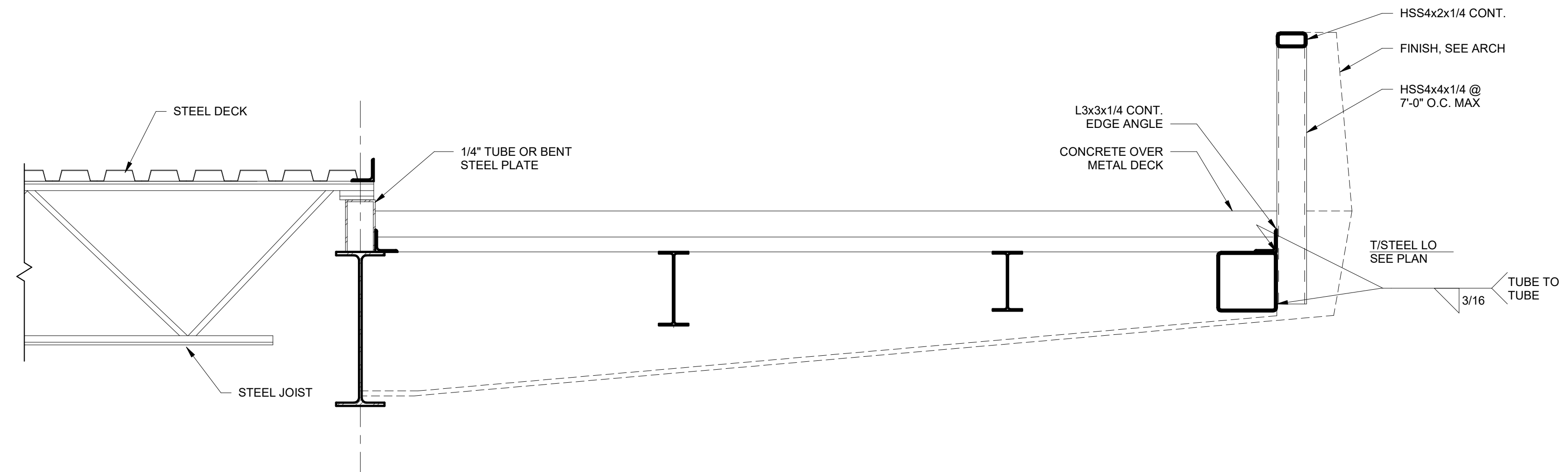

11 BALCONY FRAMING AT STEEL BEAM
 S05.04 1" = 1'-0"

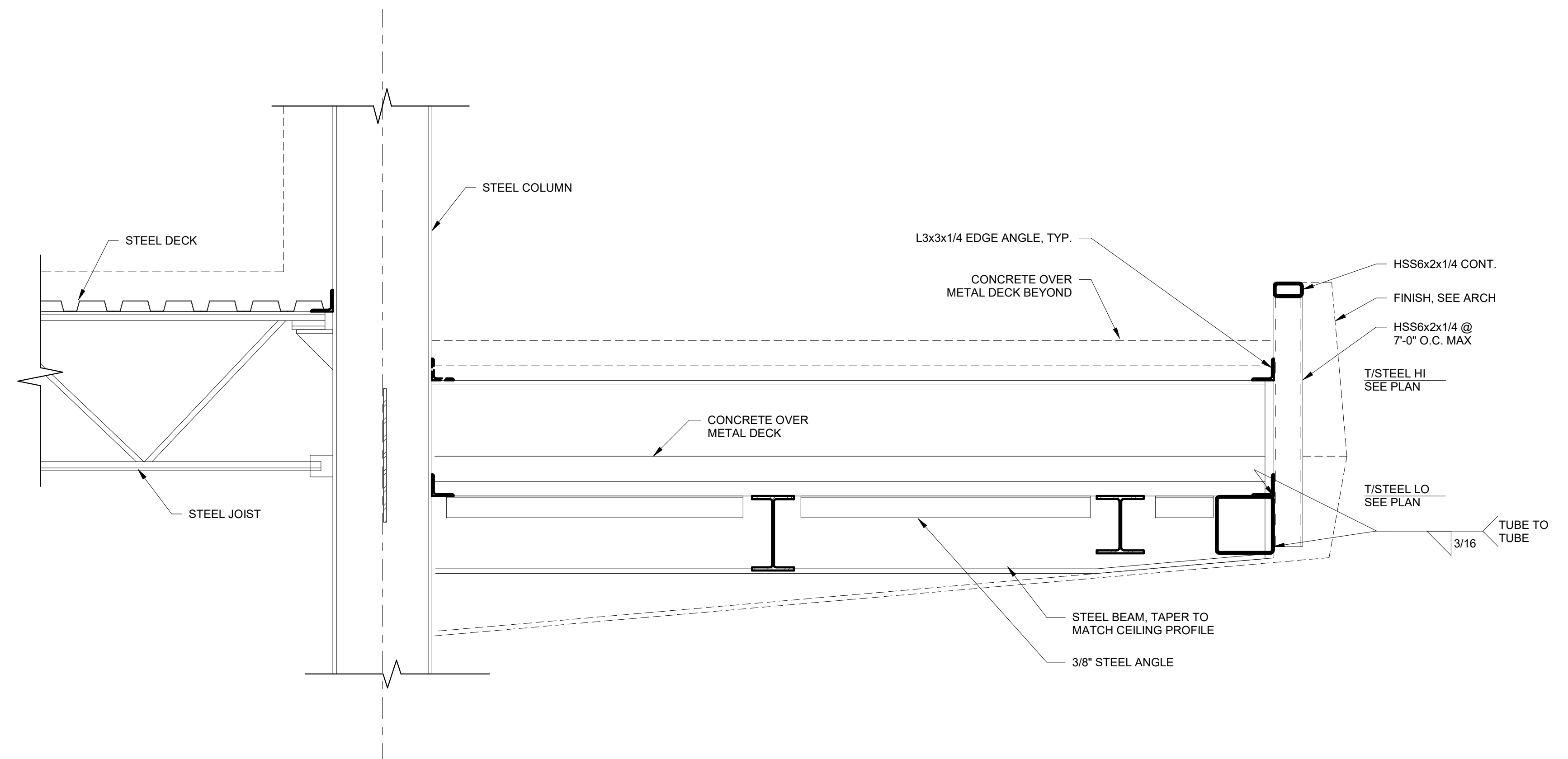

9 BALCONY BEAM AT COLUMN
 S05.04 1" = 1'-0"

REVISIONS: ▽

DESIGNED	DRAWN	CHECKED
CW	CW	BC
DATE: 04/02/2024		
JOB NO. 222300701		
SCALE: AS NOTED		

COLLEGE OF COASTAL GEORGIA
 CENTER FOR THE ARTS
 BRUNSWICK, GA 31520

STEEL FRAMING DETAILS

DRAWING NUMBER

S05.04



HUSSEY GAY BELL
— Established 1958 —

NO.	DESCRIPTION

DESIGNED	DRAWN	CHECKED
CW	CW	BC
DATE: 04/02/2024		
JOB NO. 222300701		
SCALE: AS NOTED		

COLLEGE OF COASTAL GEORGIA
CENTER FOR THE ARTS
BRUNSWICK, GA 31520

STEEL FRAMING DETAILS

DRAWING NUMBER

S05.05

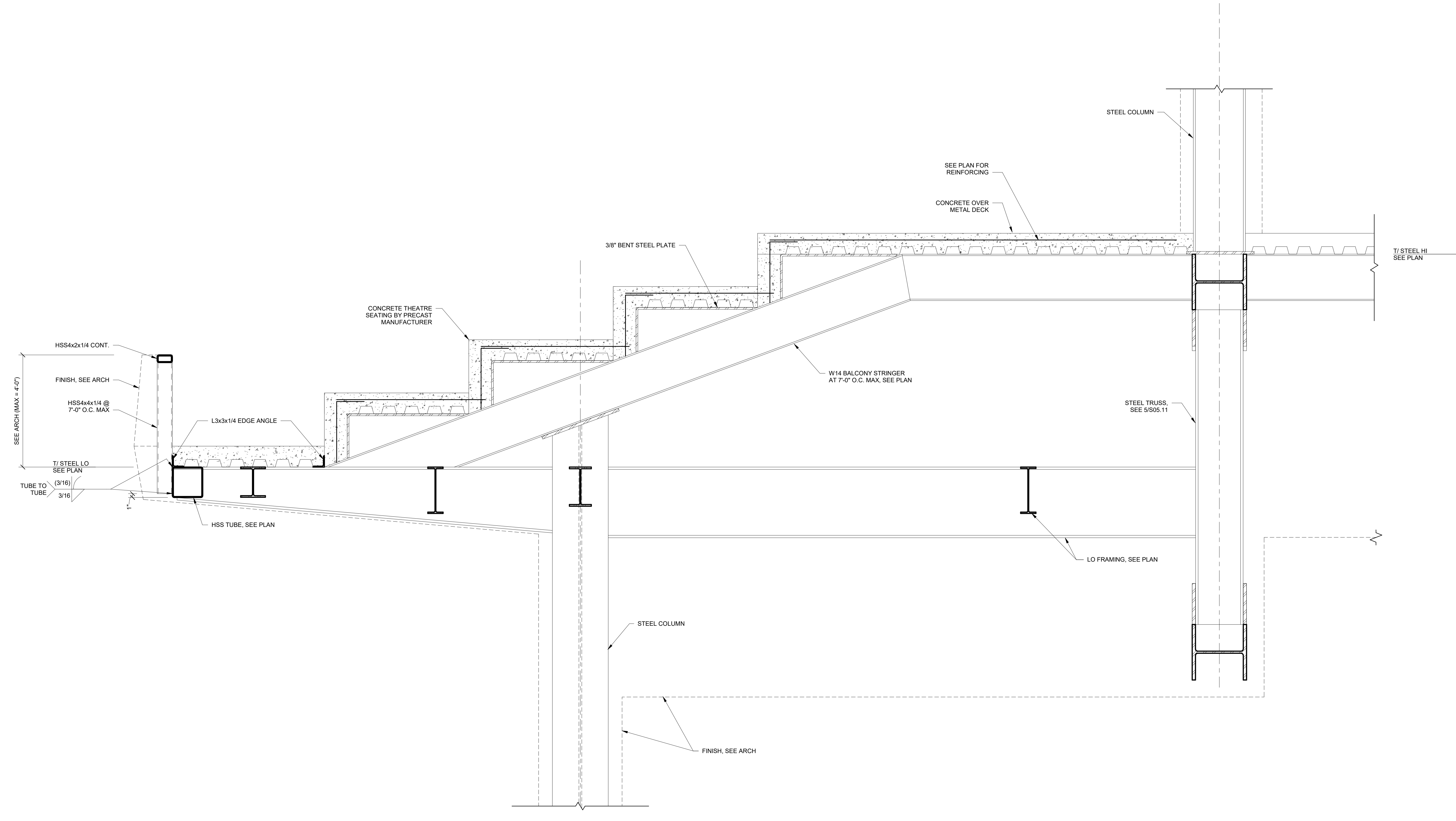

17 BALCONY BEAM AT COLUMN
S05.05 1" = 1'-0"

PERMIT SUBMITTAL

Copyright & reproduction of drawings. This drawing is the property of H.G.B. INTERNATIONAL, and it is not to be reproduced or copied in whole or in part. It is not to be used on any other project. Do not make alterations to prints. Print and detail are not always drawn to scale. Use dimensions given or call the architect for further confirmation.



HUSSEY GAY BELL
— *Established 1958* —

REVISIONS: ▽

DESIGNED	DRAWN	CHECKED
CW	CW	BC
DATE: 04/02/2024		
JOB NO. 222300701		
SCALE: AS NOTED		

COLLEGE OF COASTAL GEORGIA
CENTER FOR THE ARTS
BRUNSWICK, GA 31520

STEEL FRAMING DETAILS

DRAWING NUMBER

S05.06

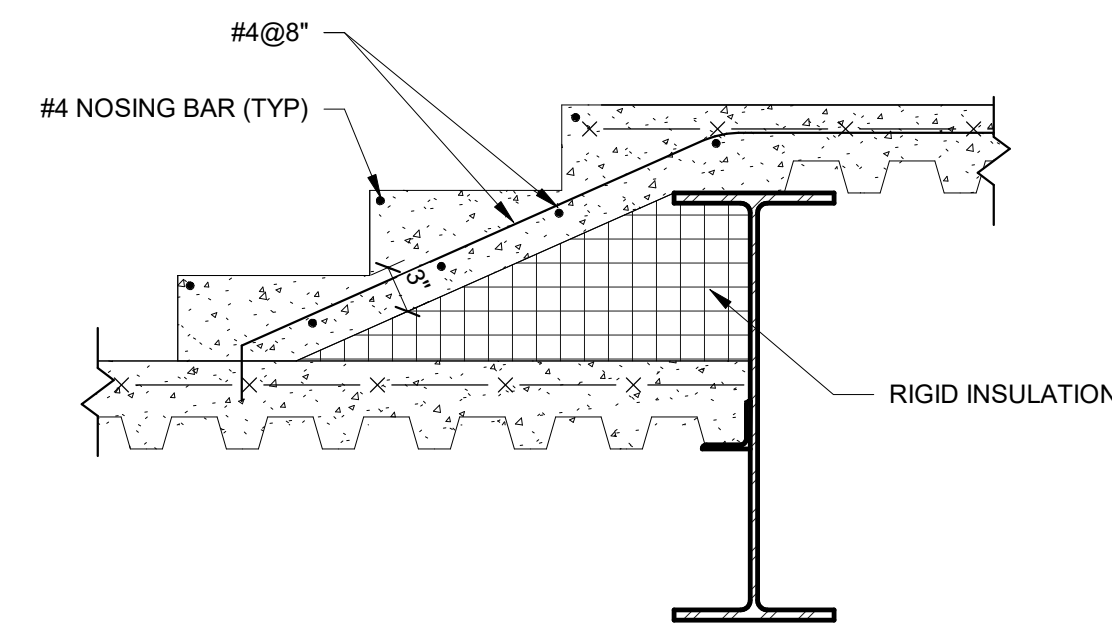

6 CONCRETE STEPS AT STEEL BEAM
S05.06 1" = 1'-0"

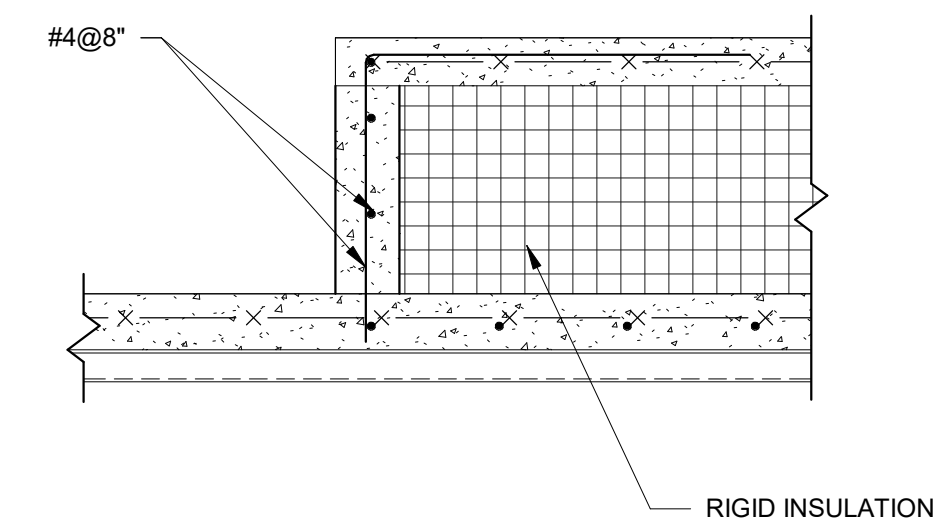

2 KNEEWALL AT CONCRETE OVER METAL DECK
S05.06 1" = 1'-0"

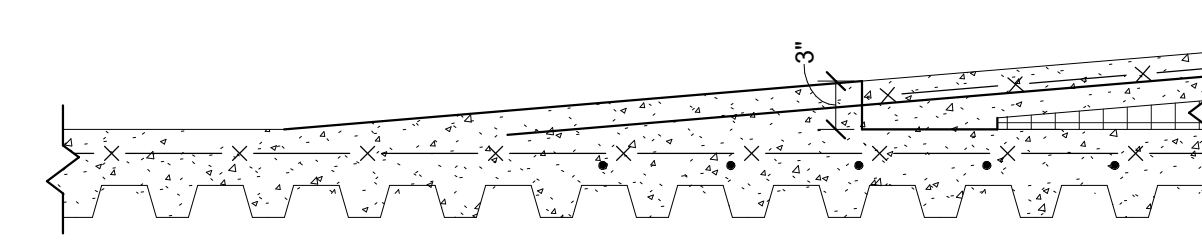

5 RAMP END AT CONCRETE OVER METAL DECK
S05.06 1" = 1'-0"

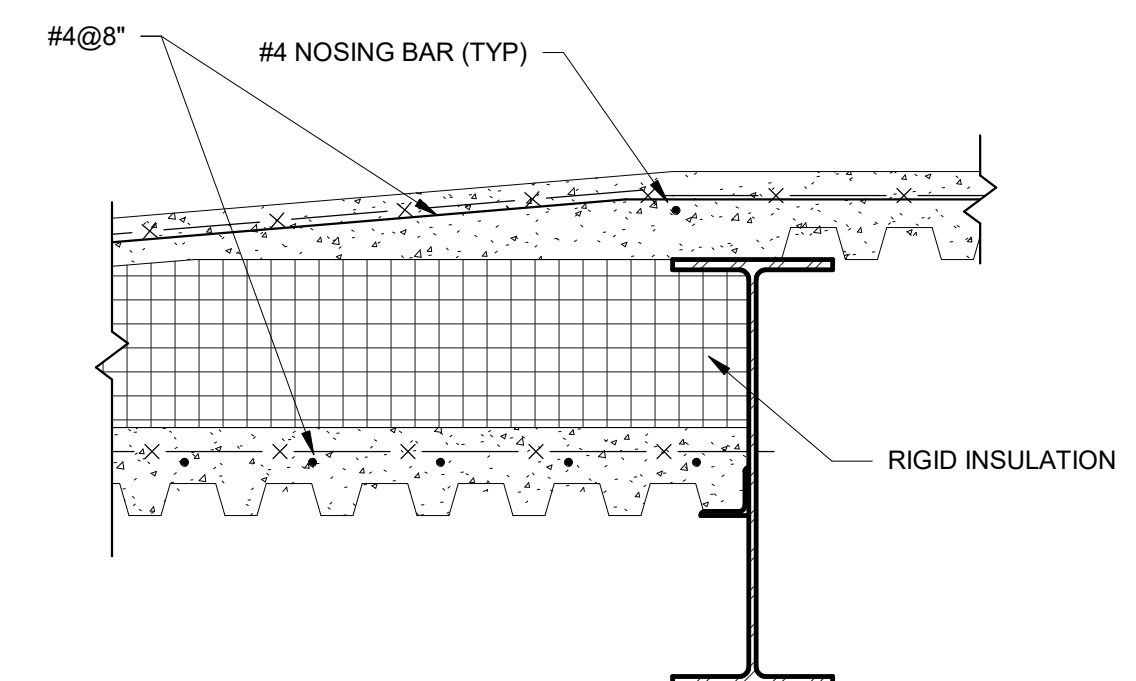

1 RAMP AT CONCRETE OVER METAL DECK
S05.06 1" = 1'-0"

Copyright & Reproduction of Drawings: This drawing is the property of H.G.B. INTERNATIONAL, and it is not to be reproduced or copied in whole or in part. It is not to be used on any other project. Do not make alterations to prints. Plans and details are not always drawn to scale. Use dimensions given or consult the architect for further confirmation.

PERMIT SUBMITTAL



HUSSEY GAY BELL
Established 1958

REVISIONS:

DESIGNED	DRAWN	CHECKED
CW	CW	BC
DATE: 04/02/2024		
JOB NO: 222300701		
SCALE: AS NOTED		

COLLEGE OF COASTAL GEORGIA
CENTER FOR THE ARTS
BRUNSWICK, GA 31520

FRAMES AND ELEVATIONS

DRAWING NUMBER

S05.10

PERMIT SUBMITTAL

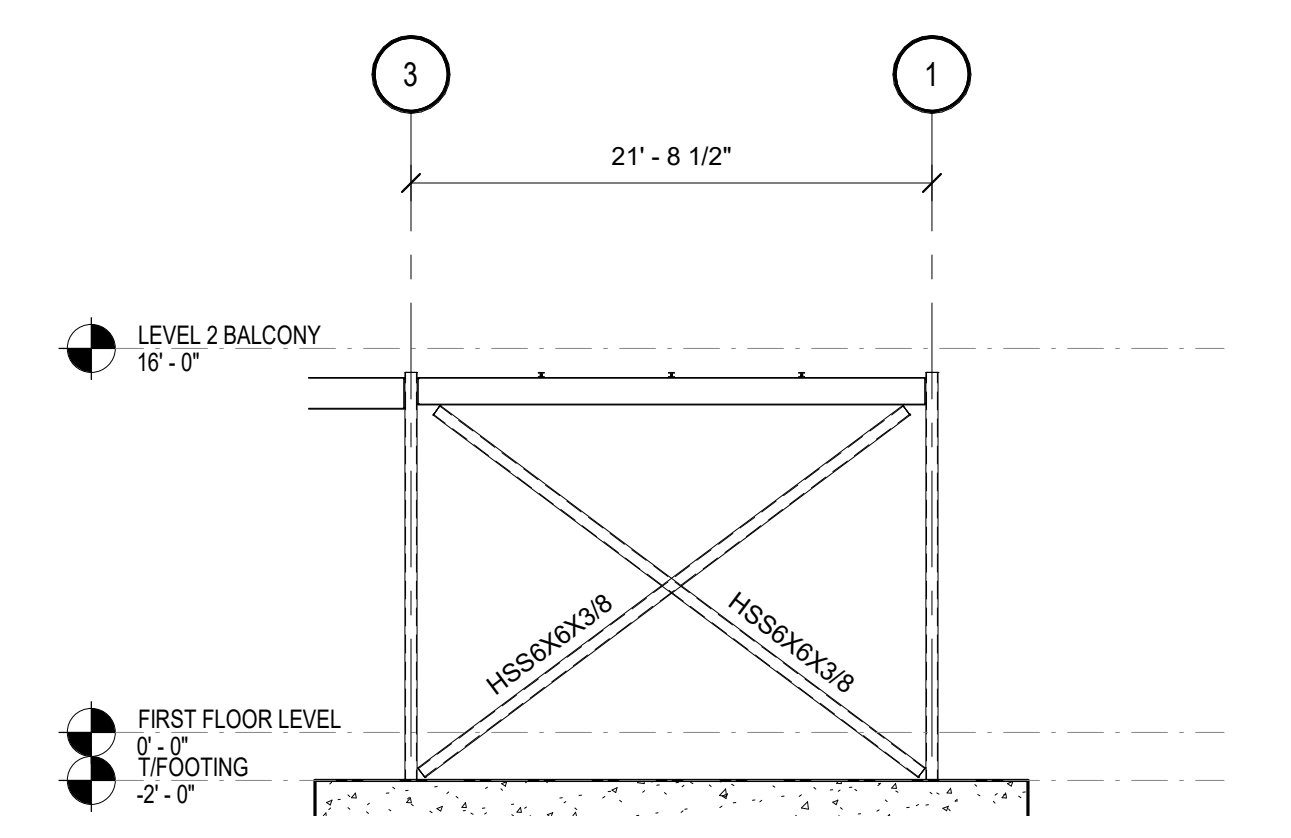

9 ELEVATION CL B
1/8" = 1'-0"

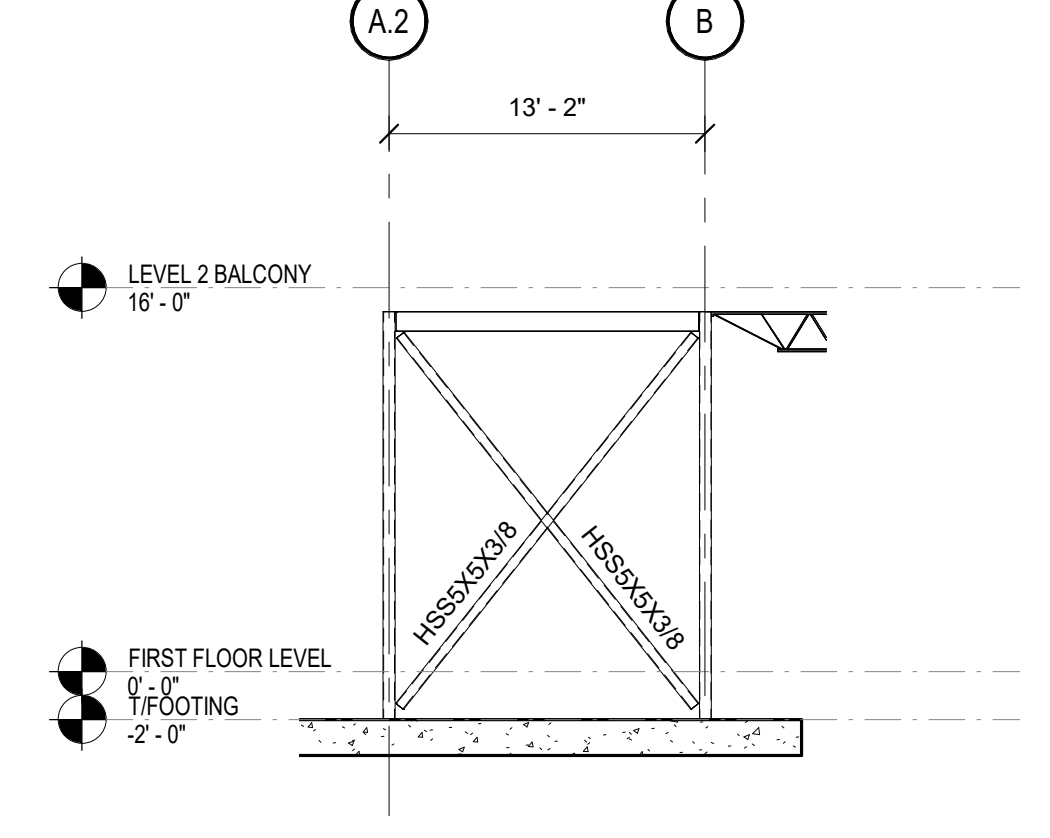

10 ELEVATION CL 4.4
1/8" = 1'-0"

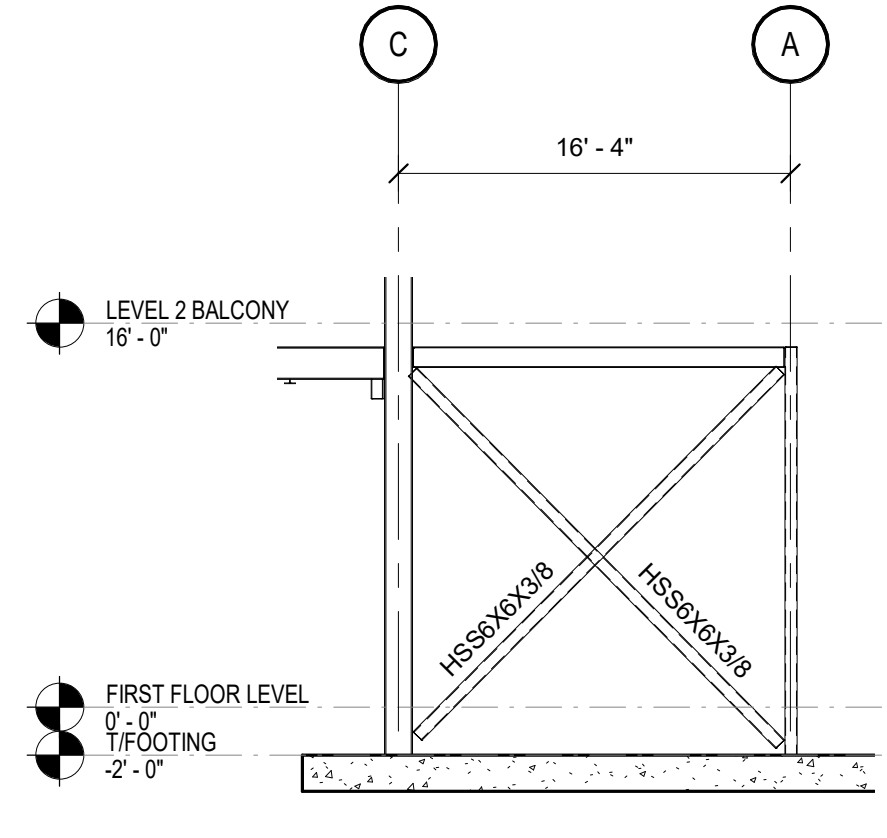

12 ELEVATION CL 11.2
1/8" = 1'-0"

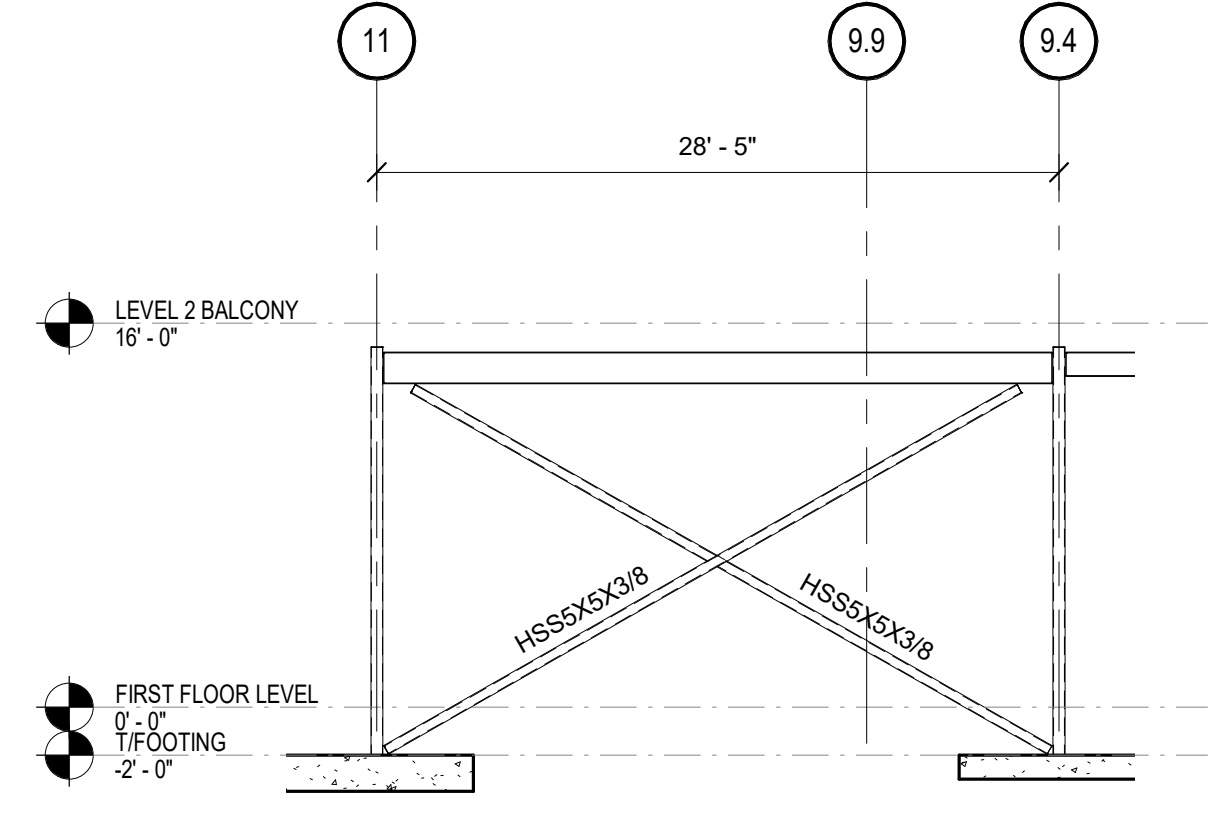

11 ELEVATION CL A
1/8" = 1'-0"

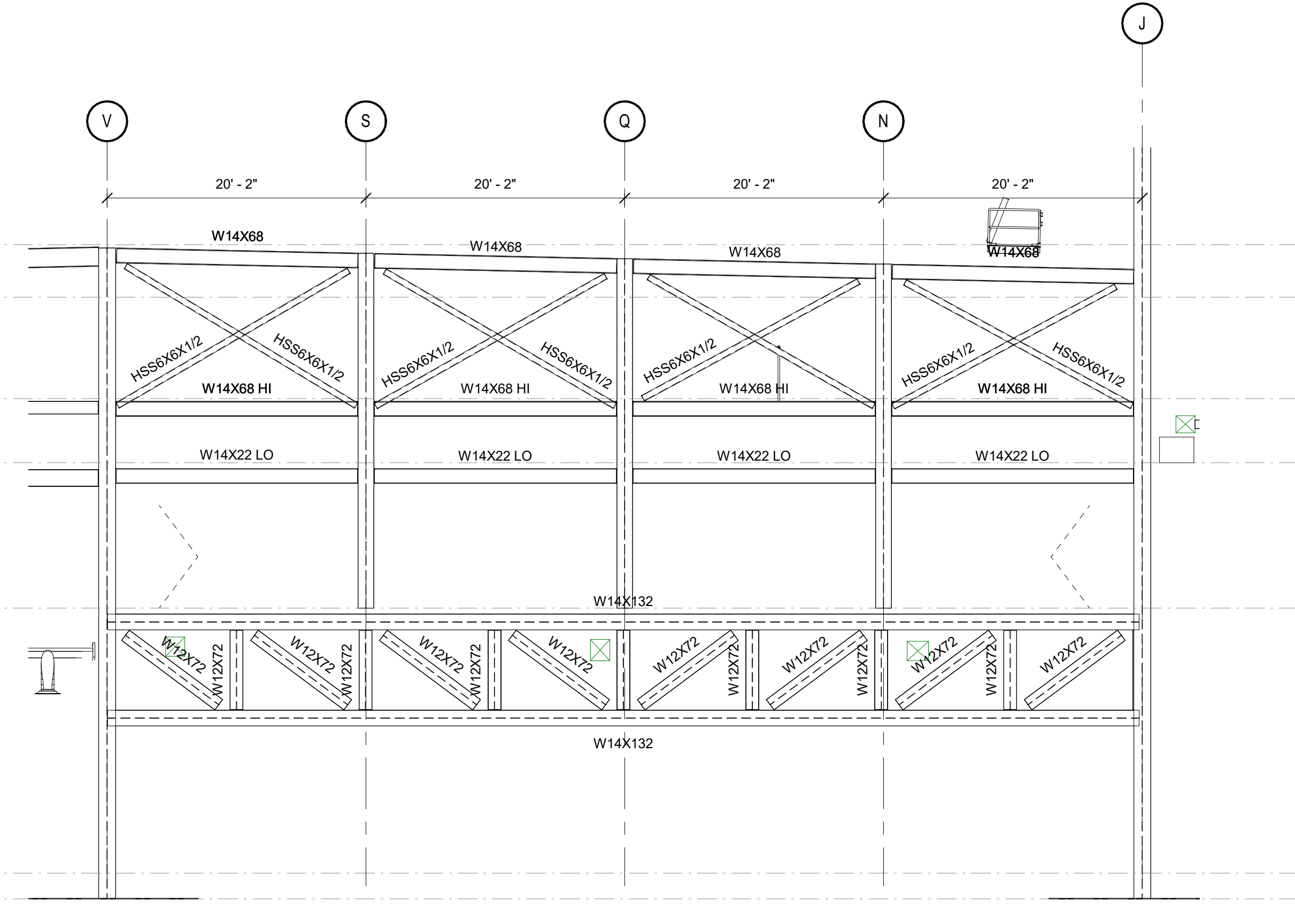

5 ELEVATION CL 12
1/8" = 1'-0"

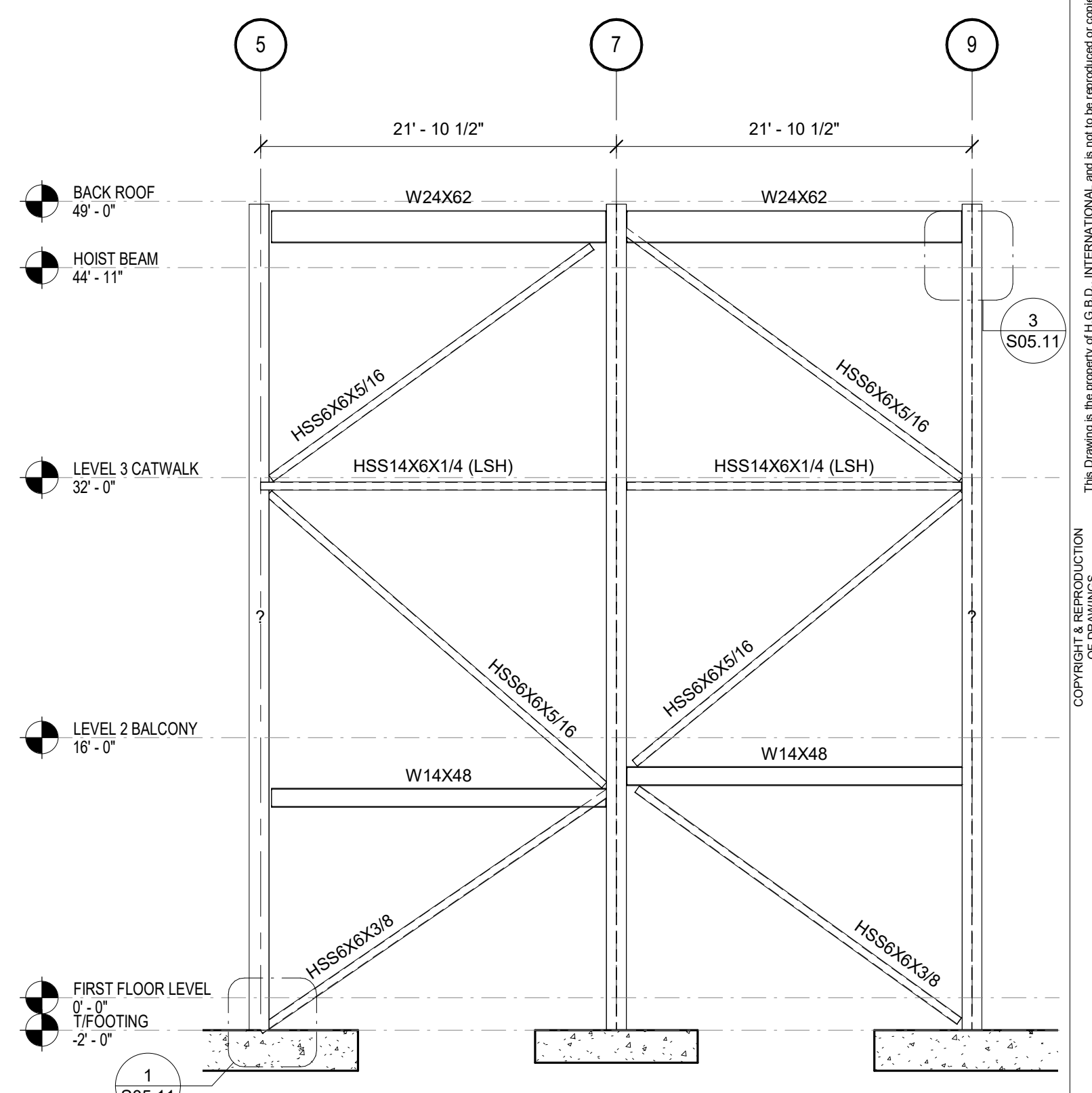

1 ELEVATION CL X
1/8" = 1'-0"

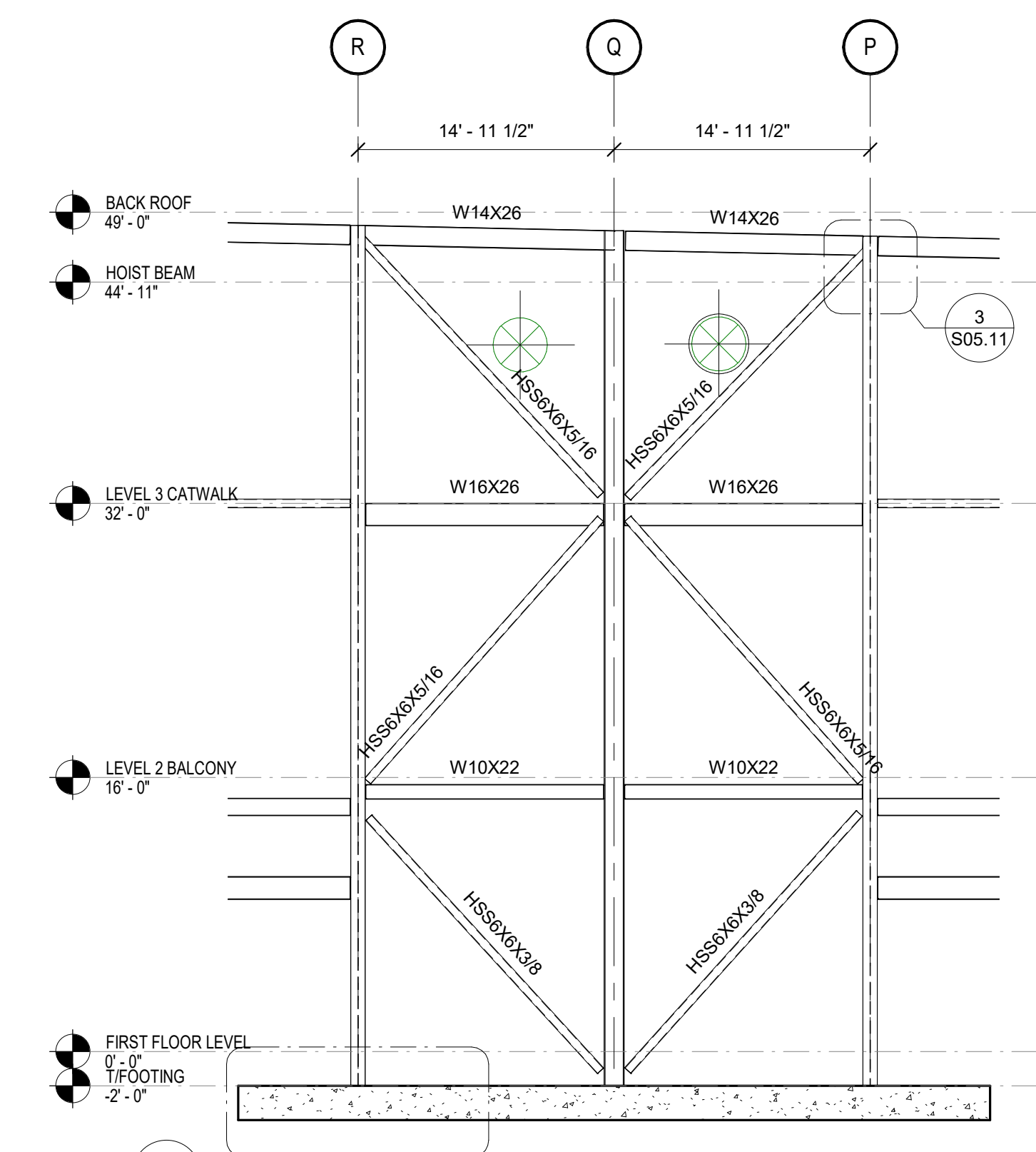

2 ELEVATION CL 3
1/8" = 1'-0"

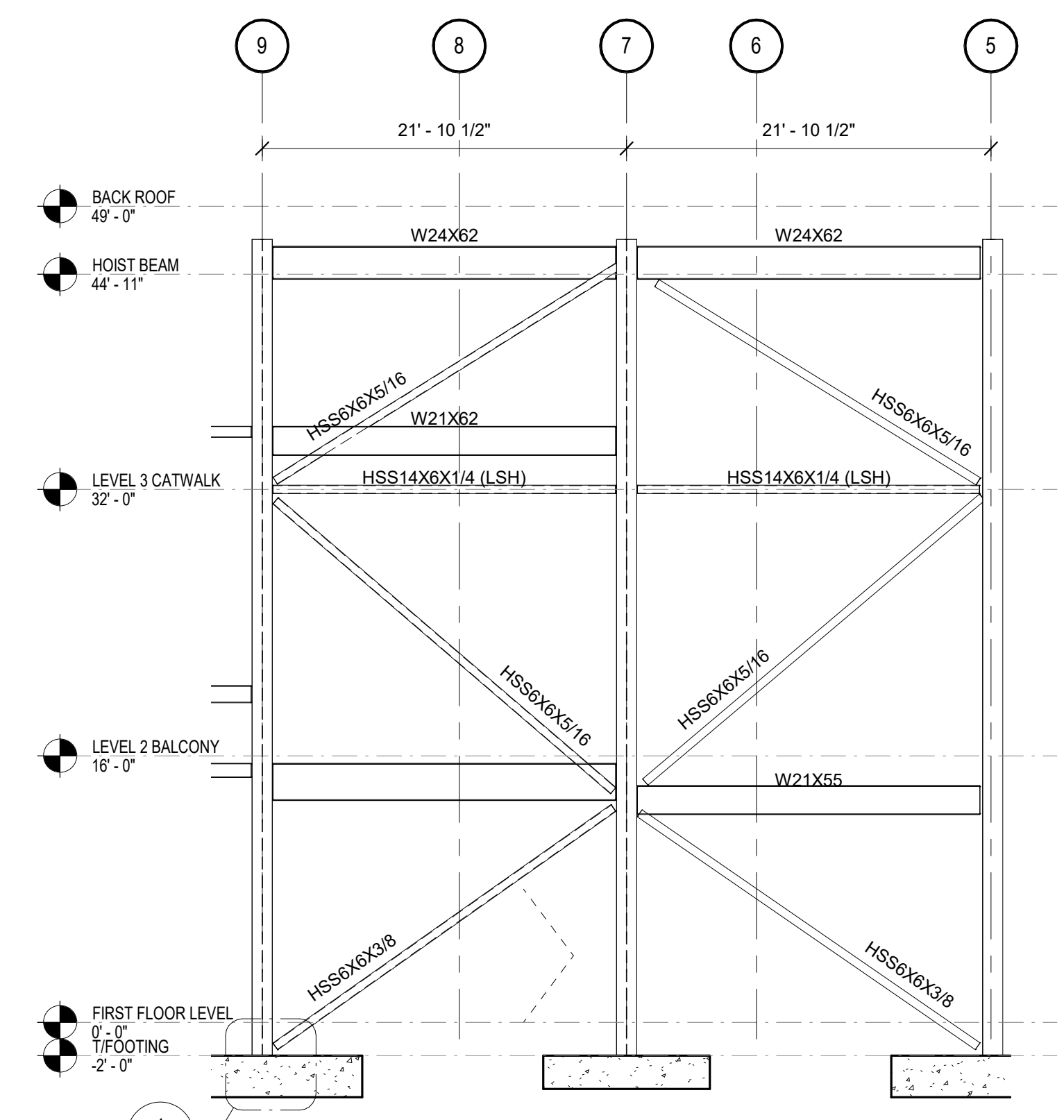

3 ELEVATION CL F
1/8" = 1'-0"

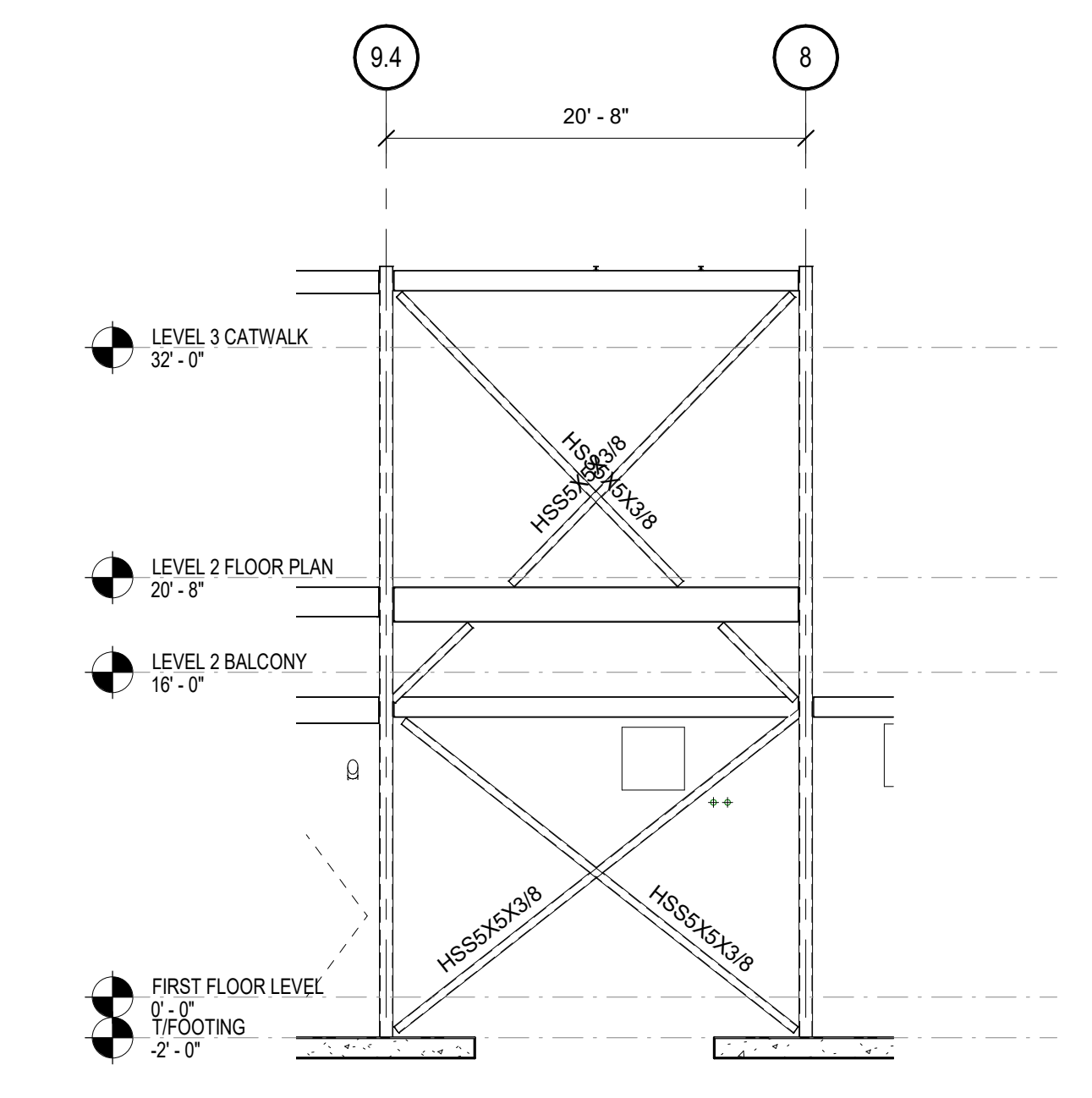

13 ELEVATION CL D
1/8" = 1'-0"

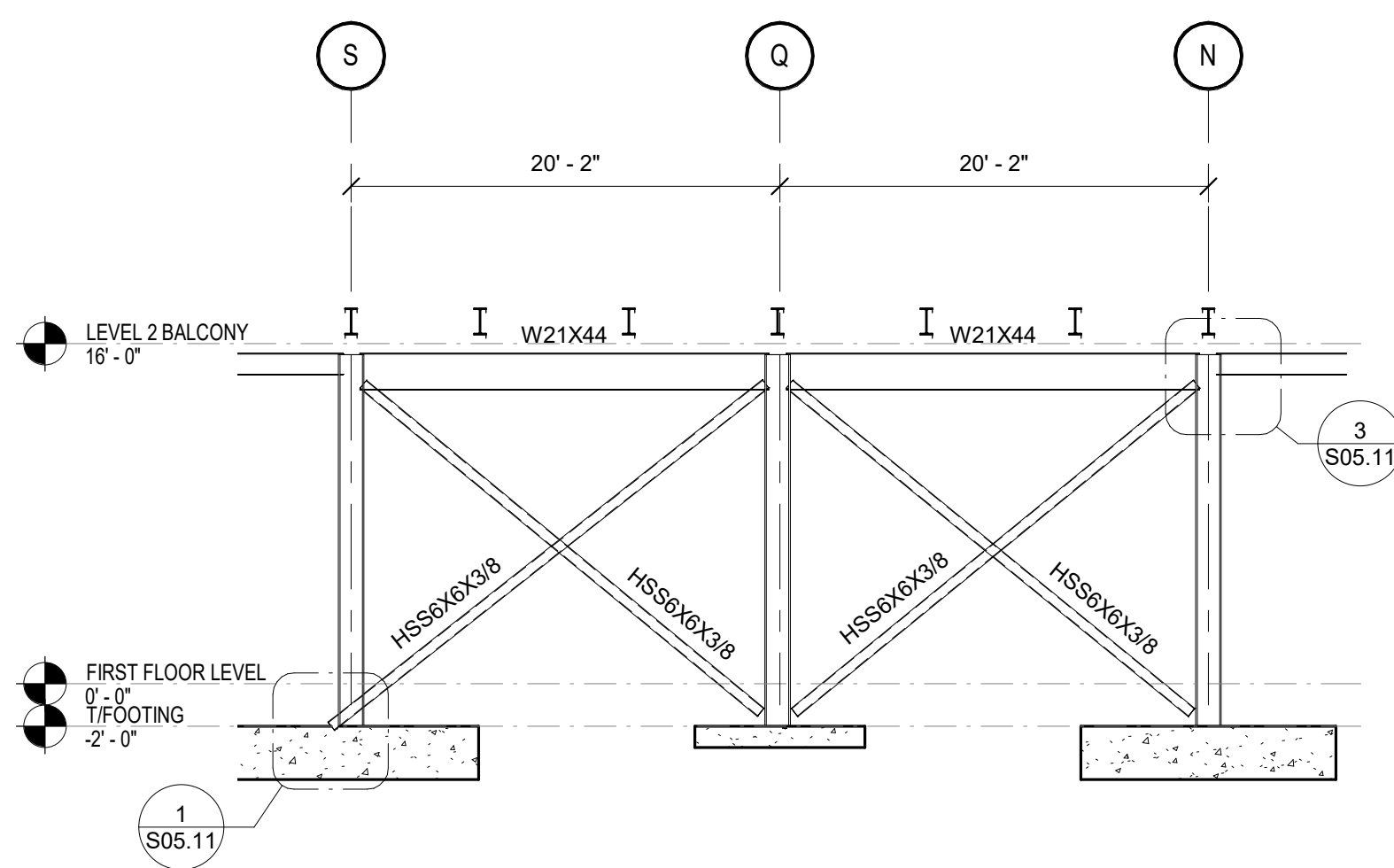

4 ELEVATION CL 10.6
1/8" = 1'-0"

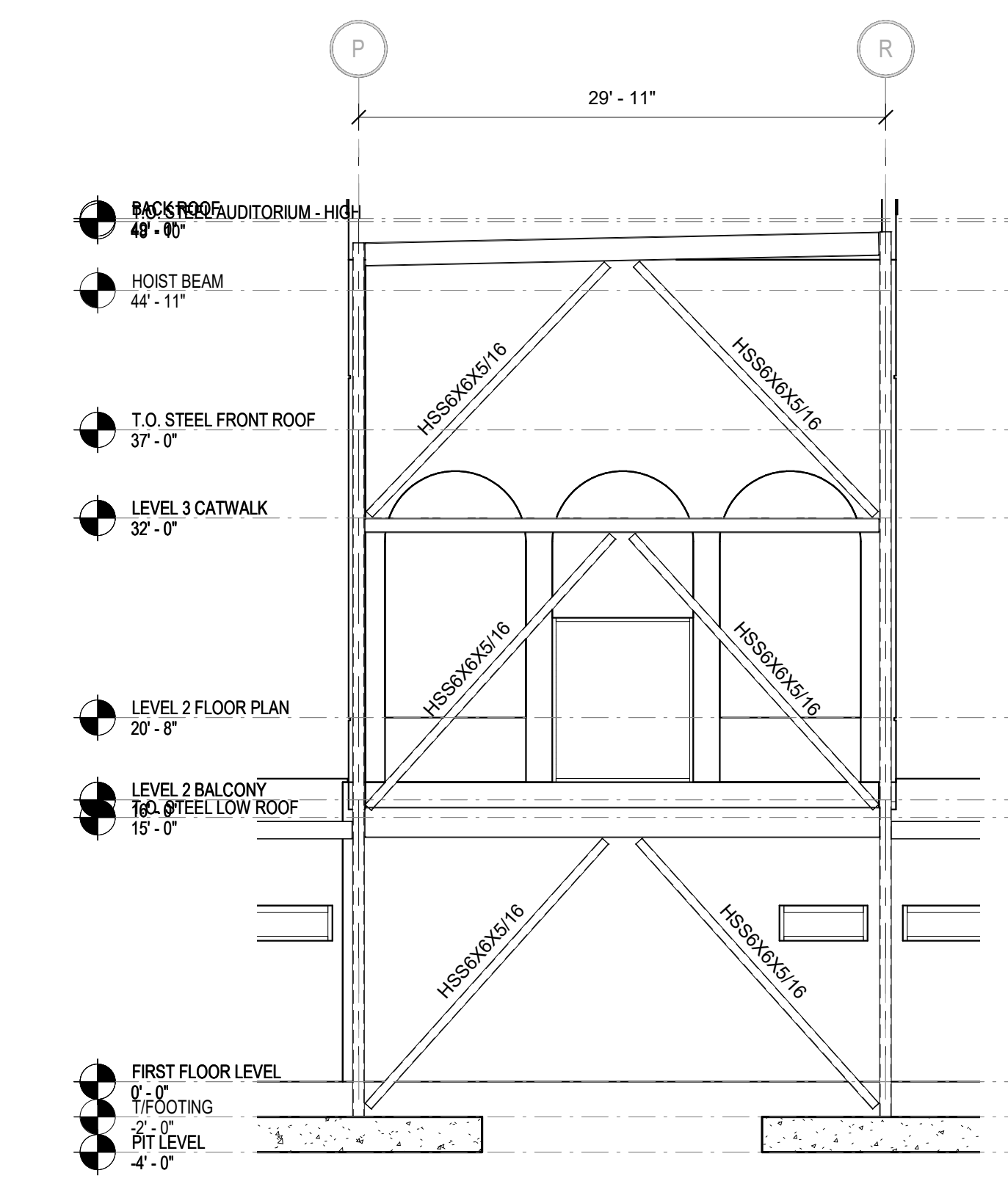

6 ELEVATION CL 1
1/8" = 1'-0"

This drawing is the property of H.G.B. HUSSEY GAY BELL and shall not be reproduced or copied in whole or in part. It is to be used on any other project. Do not make dimensions from prints. Plans and details are not always drawn to scale. Use dimensions given to control the structure to further construction. COPYRIGHT & REPRODUCTION OF DRAWINGS



HUSSEY GAY BELL
Established 1958

REVISIONS:

NO.	DATE	DESCRIPTION

DESIGNED	DRAWN	CHECKED
CW	CW	BC
DATE: 04/02/2024		
JOB NO. 222300701		
SCALE: AS NOTED		

COLLEGE OF COASTAL GEORGIA
CENTER FOR THE ARTS
BRUNSWICK, GA 31520
FRAMES AND ELEVATIONS

DRAWING NUMBER

S05.11

NOTE:
BRACING DETAILS SHOWN ARE GENERAL DETAILS. CONTRACTOR SHALL DESIGN CONNECTIONS BASED ON LOADS INDICATED. GUSSET PLATE AND WELDS TO BE SIZED BY THE CONTRACTOR. SEE PLAN SHEETS AND ELEVATION SHEETS FOR TOP OF STEEL ELEVATION AND DIMENSIONS. SEISMIC (S) AND WIND (W) FORCES ARE MAXIMUM (ASD).

MARK	BASE PLATE				ANCHOR BOLTS			WELD	REMARKS
	P1	P2	S1	S2	DIA	D	NO		
BP1	1 1/2"	24"	42"	20"	3/8"	1"	18"	6	5/16"
BP2	2"	26"	42"	20"	3/8"	1"	18"	8	5/16"
BP3	2"	26"	26"	21"	21"	1 1/2"	24"	8	CJP

- NOTE:**
- BASE PLATES AT STEEL FRAMES SHALL BE A572 G40.
 - ANCHOR BOLTS AT STEEL FRAMES SHALL BE F1554 G105.
 - DRIP/PACK/LOWABLE GROUT THICKNESS = 2" FOR 3/4" DIA, 7/8" DIA AND 1" DIA ANCHOR RODS AND 3" FOR 1 1/4" AND 1 1/2" DIA.
 - CONTRACTOR SHALL COORDINATE ANCHOR ROD EXTENSIONS AND THREADED LENGTHS.

STEEL FRAME BASE PLATE ANCHOR BOLT SCHEDULE
12 NTS

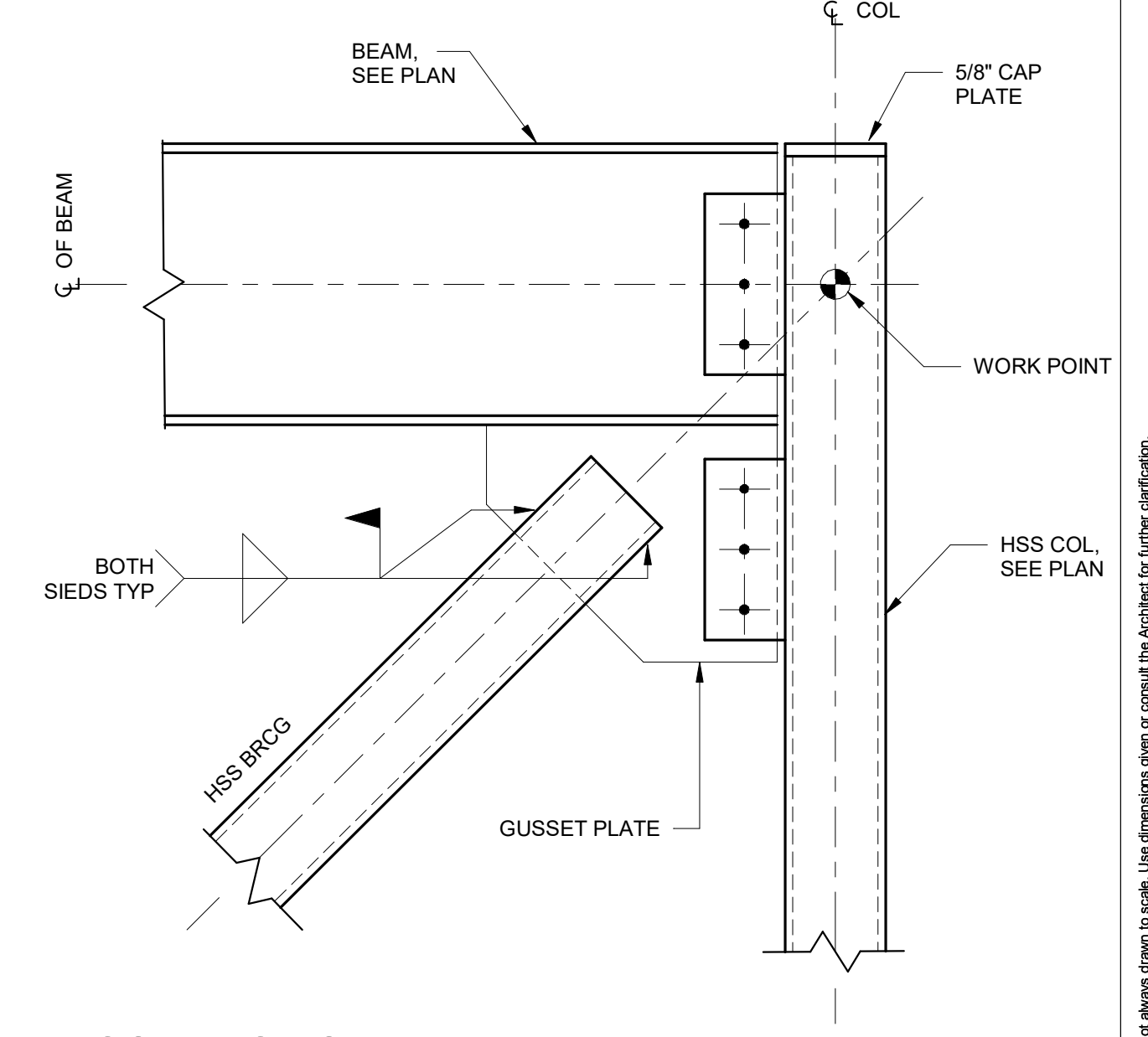
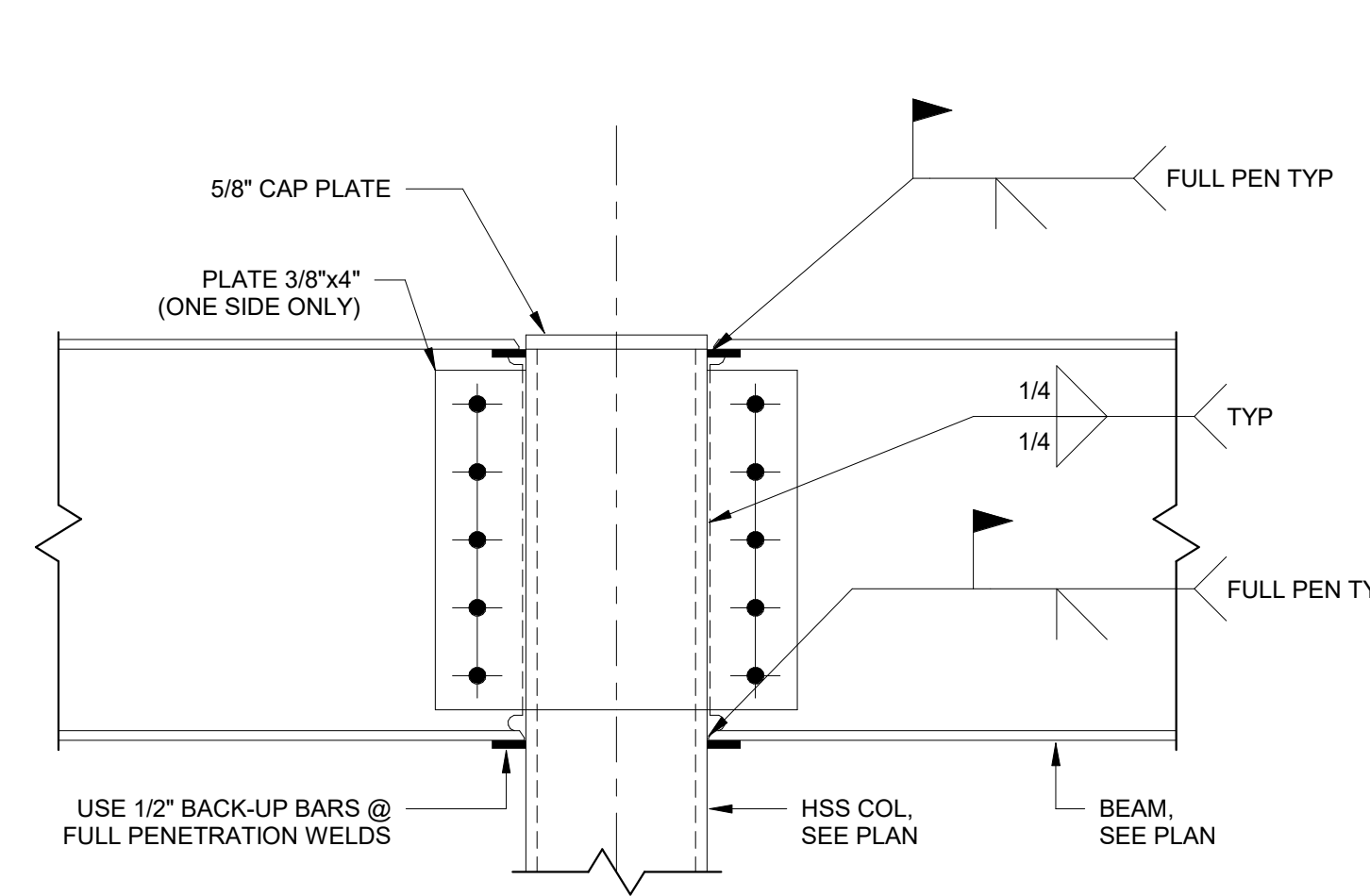
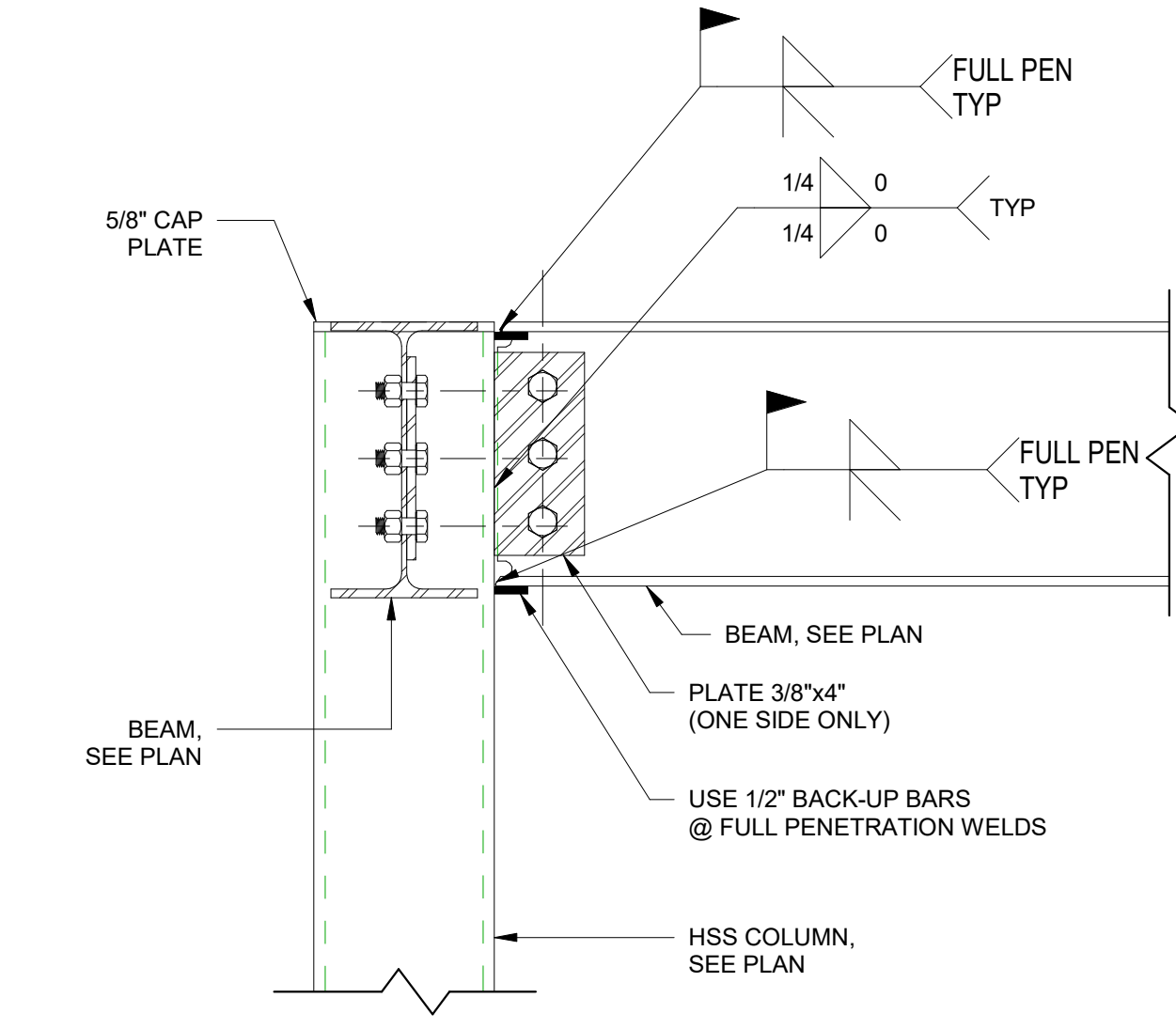
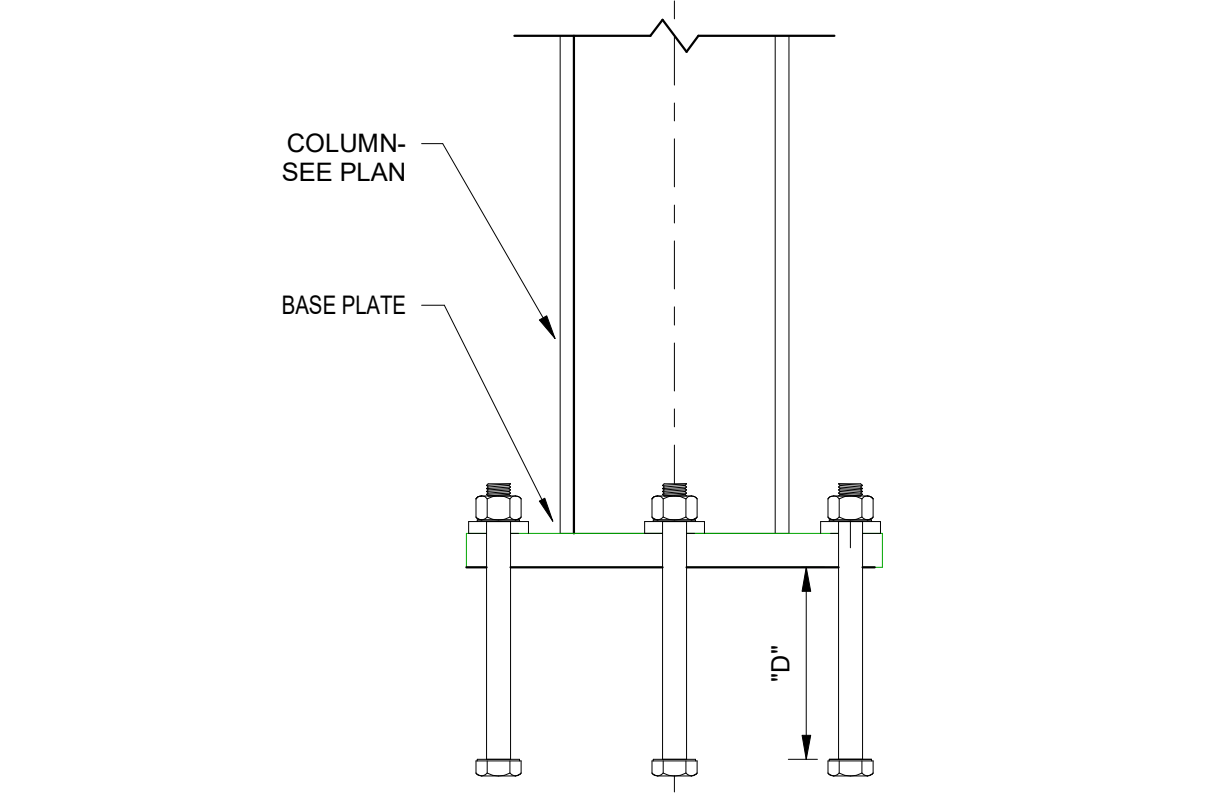
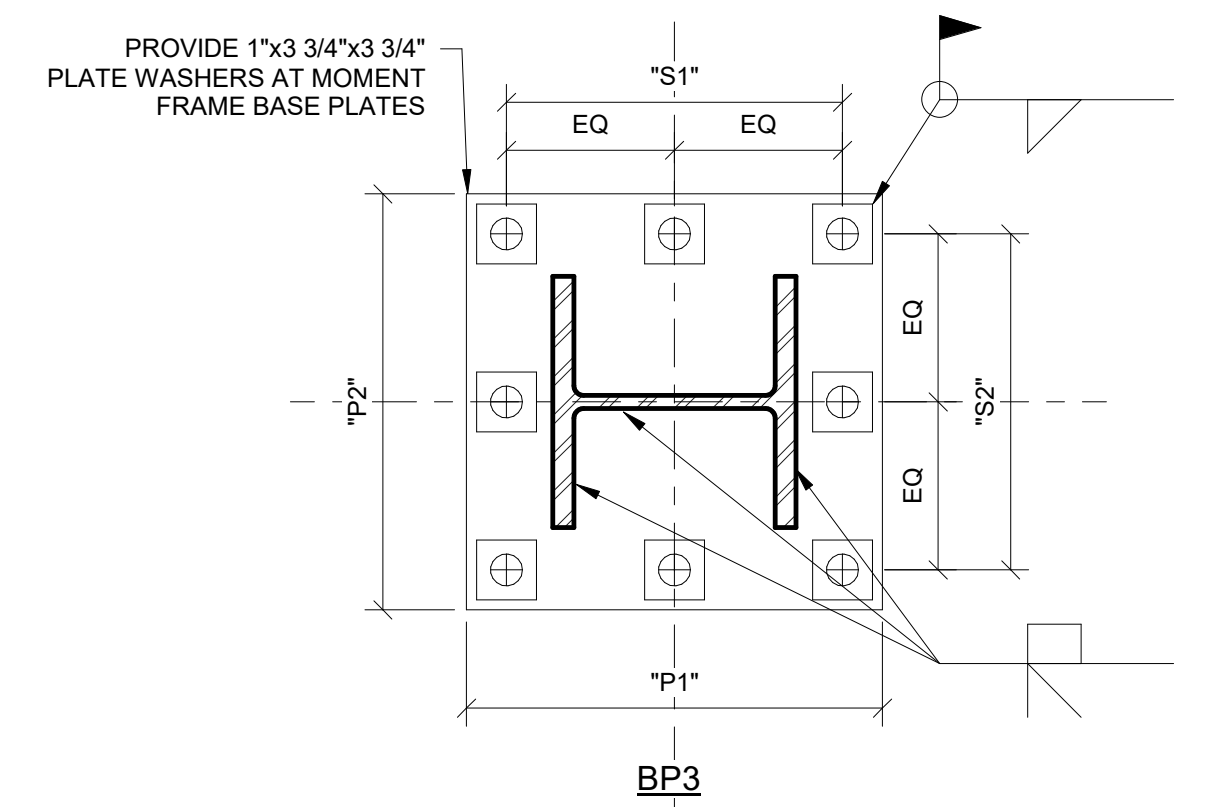

19 TYPICAL TUBE TO TUBE CONNECTION
3/4" = 1'-0"

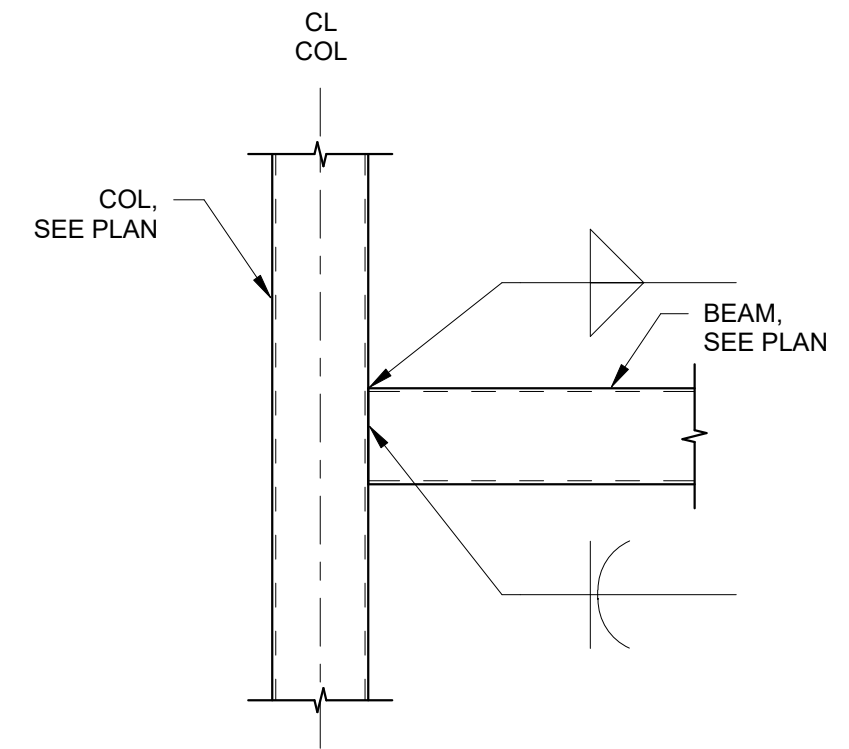

15 BASE PLATE AT STEEL FRAME
12 NTS

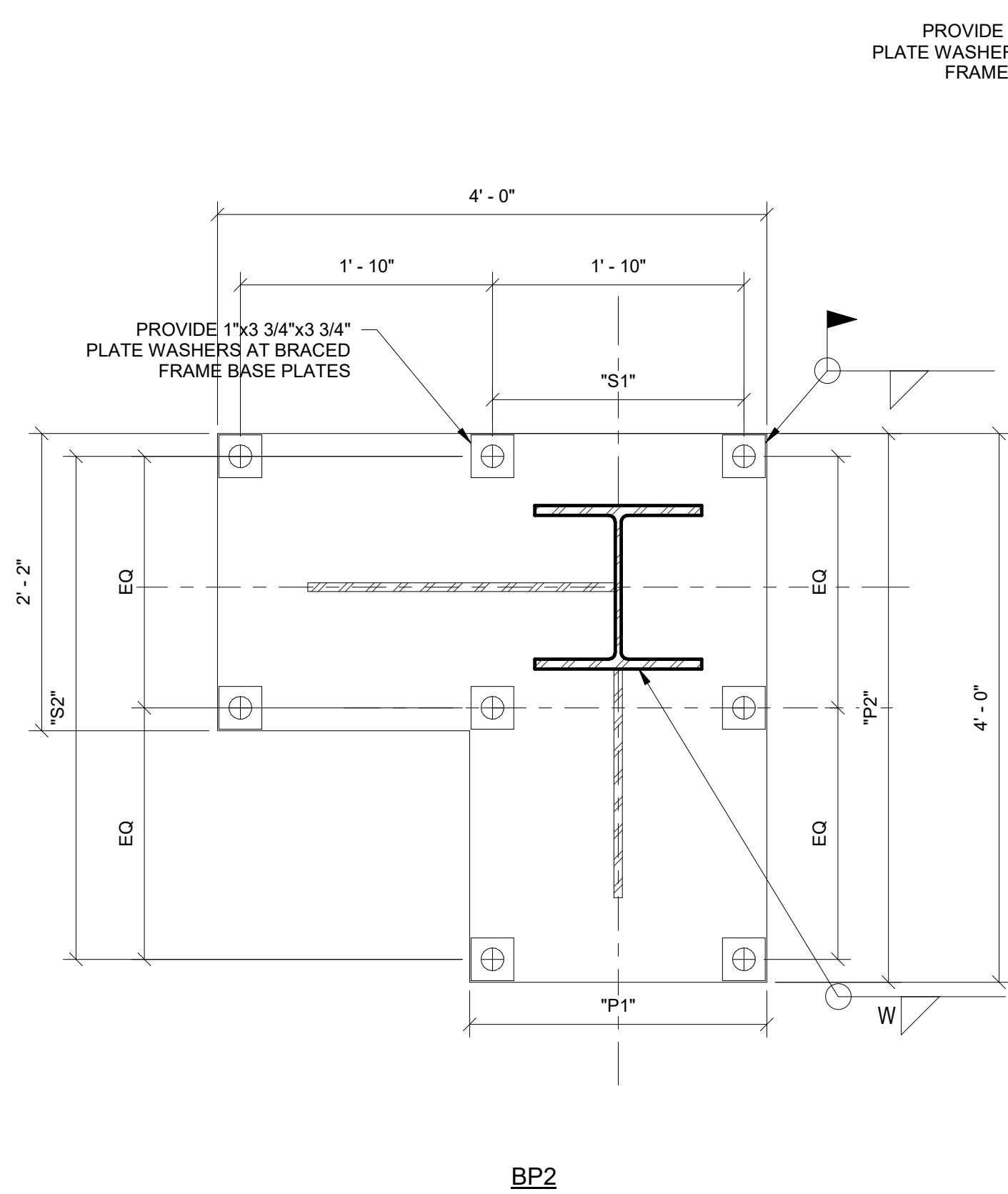

11 BEAM TO COLUMN CONNECTION DETAIL (MC)
1 1/2" = 1'-0"

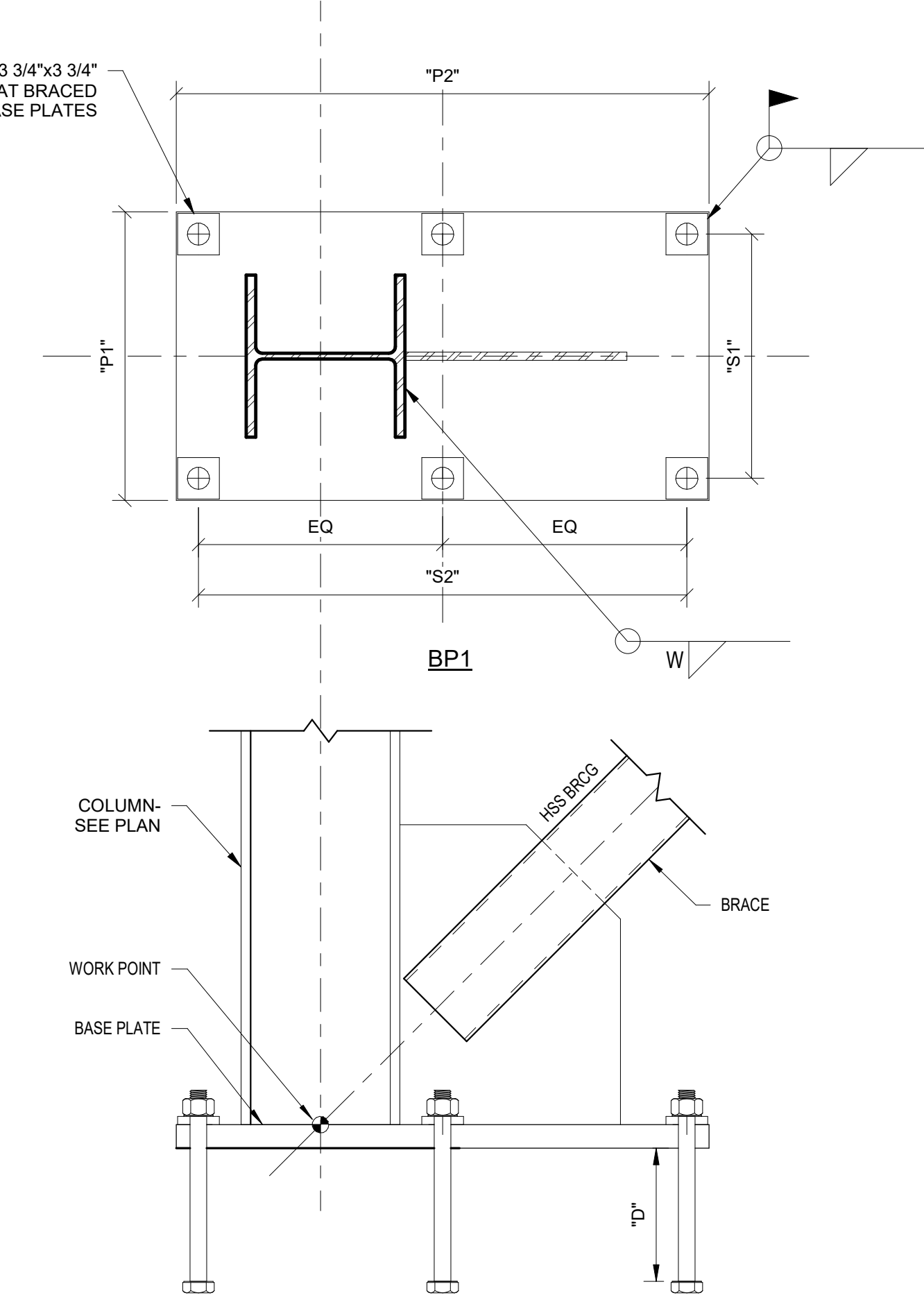

7 BEAM TO COLUMN CONNECTION DETAIL (MC)
1 1/2" = 1'-0"

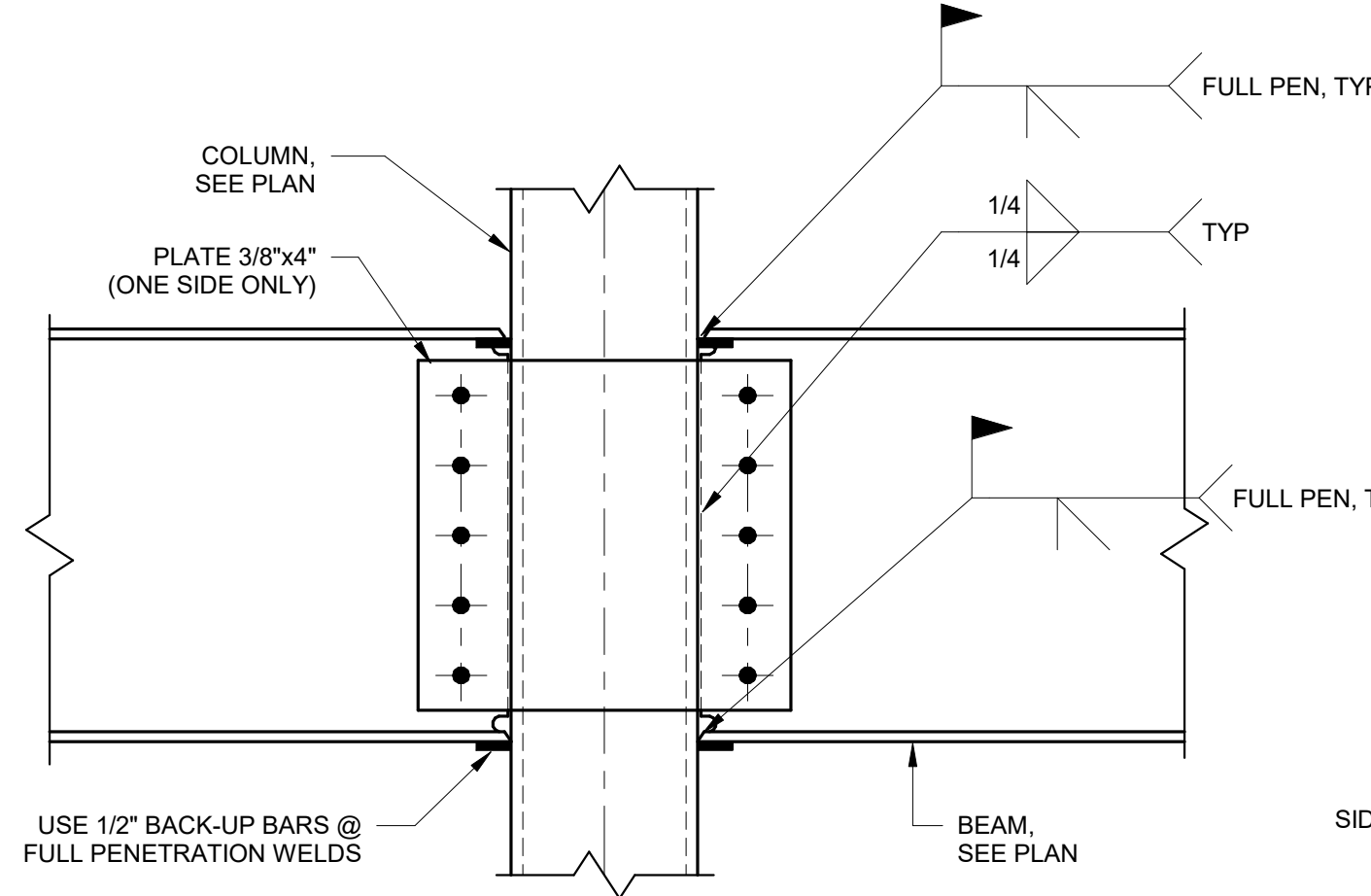

3 CONNECTION DETAIL
1 1/2" = 1'-0"

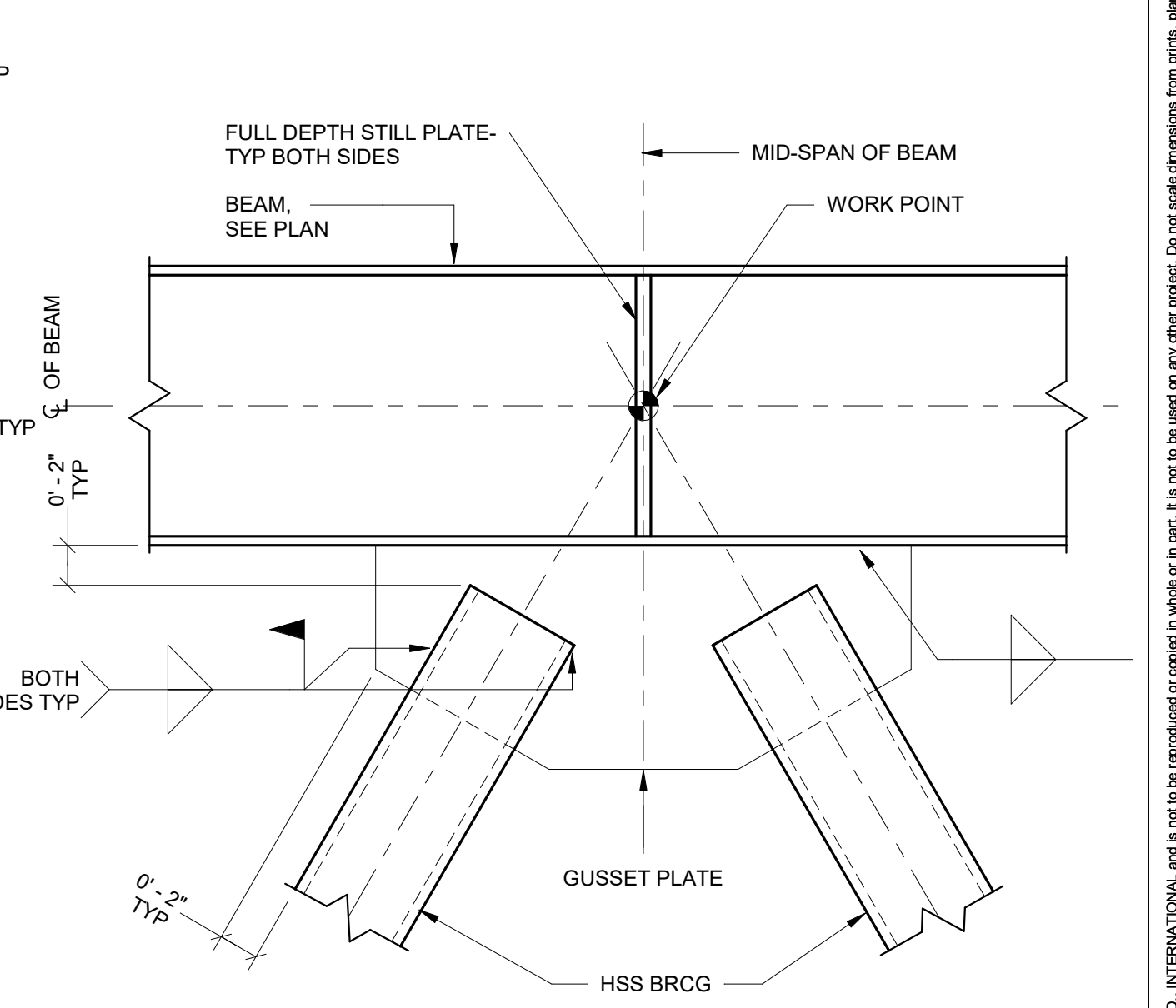

13 BASE PLATE AT DIAGONAL BRACE
1" = 1'-0"

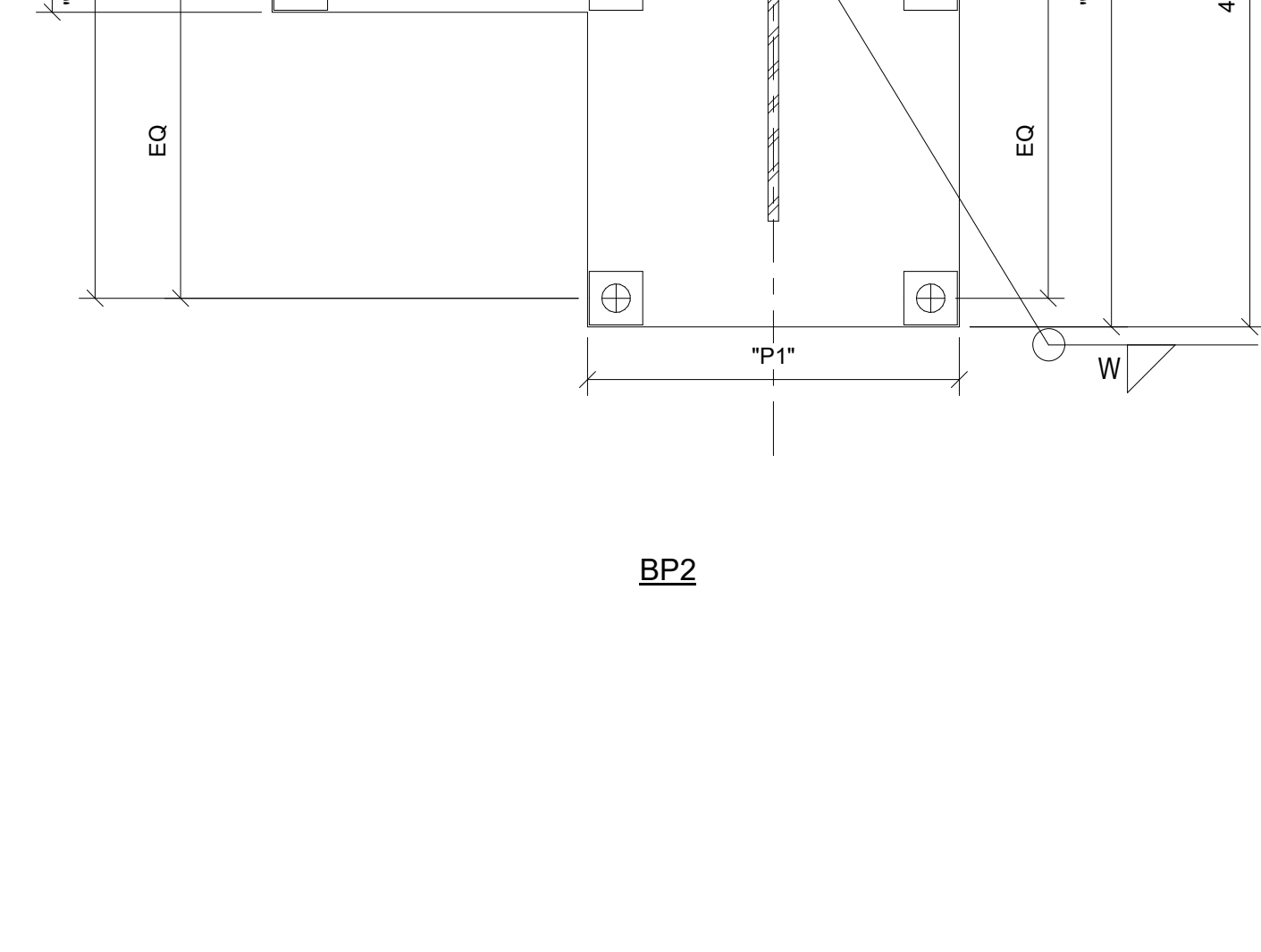

6 BEAM TO COLUMN CONNECTION DETAIL (MC)
1 1/2" = 1'-0"



2 CONNECTION DETAIL
1 1/2" = 1'-0"

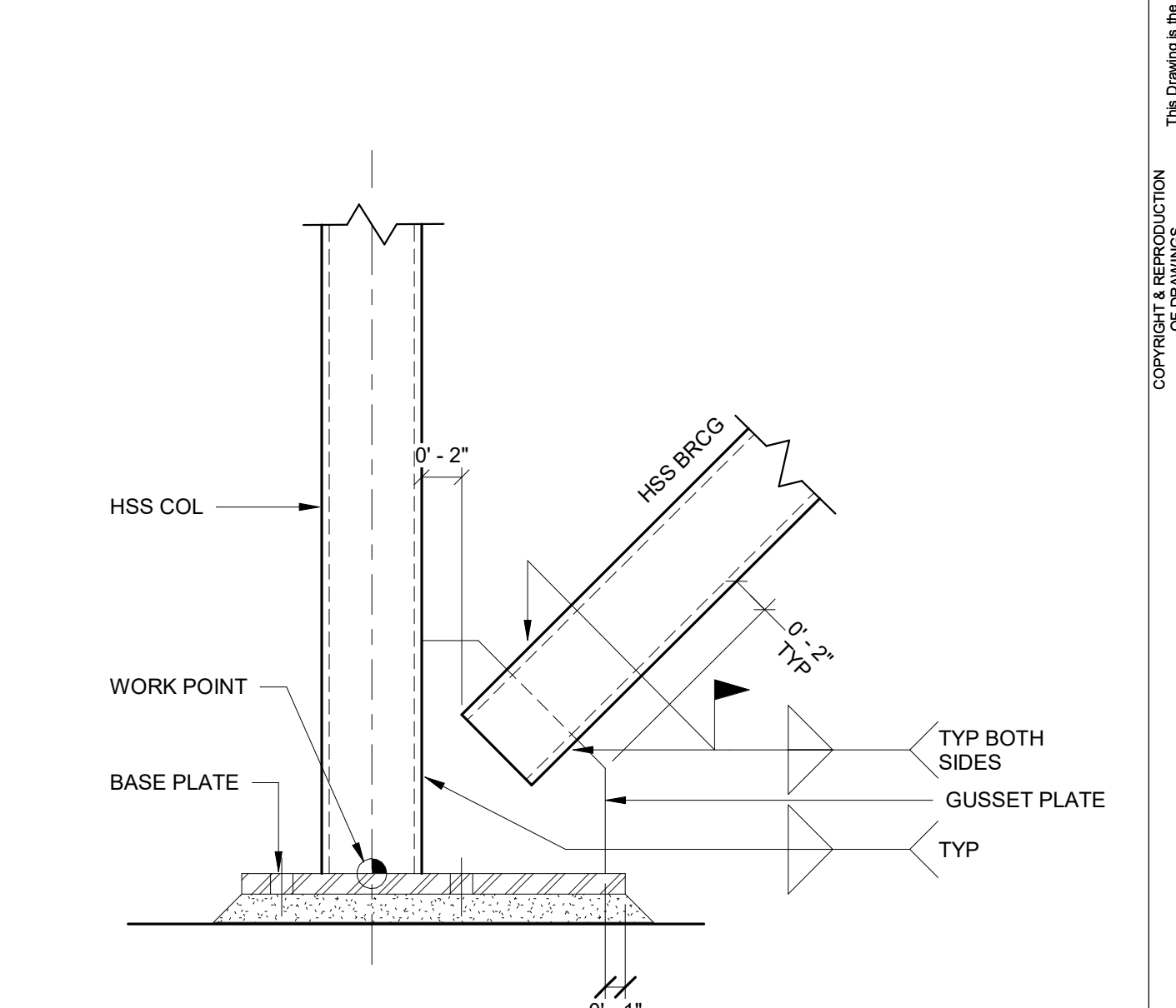

1 CONNECTION DETAIL
1 1/2" = 1'-0"

PERMIT SUBMITTAL

This drawing is the property of H.G.B. INTERNATIONAL, and it is not to be reproduced or copied in whole or in part. It is to be used on any project. Do not make alterations to prints. Plans and details are not always drawn to scale. Use dimensions given to control the location of further construction. COPYRIGHT & REPRODUCTION OF DRAWINGS



HUSSEY GAY BELL
— Established 1958 —

REVISIONS: ∇

DESIGNED	DRAWN	CHECKED
CW	CW	BC
DATE: 04/02/2024		
JOB NO. 222300701		
SCALE: AS NOTED		

COLLEGE OF COASTAL GEORGIA
CENTER FOR THE ARTS
BRUNSWICK, GA 31520

FRAMES AND ELEVATIONS

DRAWING NUMBER

S05.12

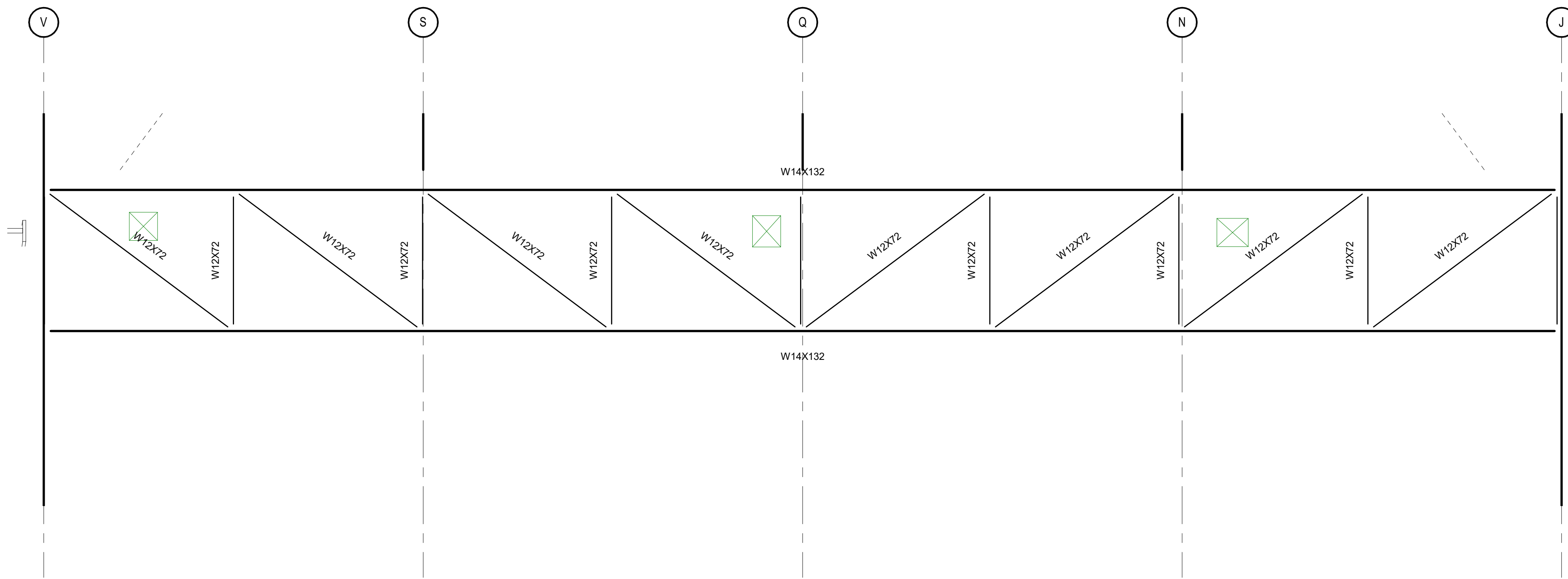

MEMBER MARK	SECTION	REMARKS
TCA	-	P = +/-
BCA	-	P = +/-
W1A	-	P = +/-
W2A	-	P = +/-
V1A	-	P = +/-
V2A	-	P = +/-
TCB	-	P = +/-
BCB	-	P = +/-
W1B	-	P = +/-
W2B	-	P = +/-
V1B	-	P = +/-
V2B	-	P = +/-

1 TRANSFER TRUSS
S05.12 1/4" = 1'-0"

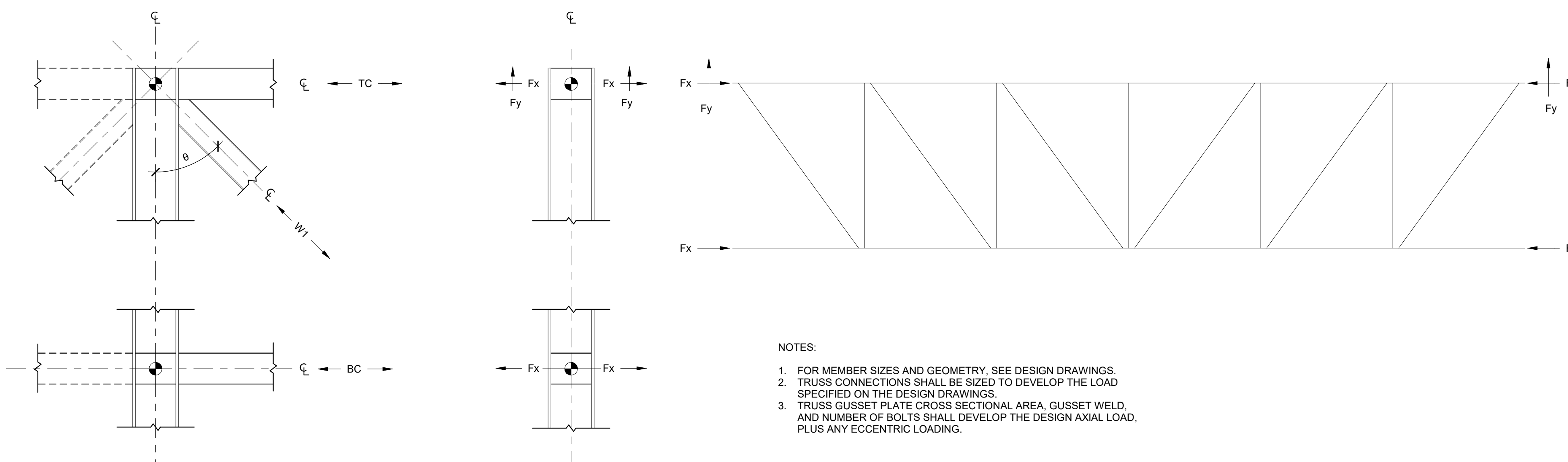

- NOTES:
- FOR MEMBER SIZES AND GEOMETRY, SEE DESIGN DRAWINGS.
 - TRUSS CONNECTIONS SHALL BE SIZED TO DEVELOP THE LOAD SPECIFIED ON THE DESIGN DRAWINGS.
 - TRUSS GUSSET PLATE CROSS SECTIONAL AREA, GUSSET WELD, AND NUMBER OF BOLTS SHALL DEVELOP THE DESIGN AXIAL LOAD, PLUS ANY ECCENTRIC LOADING.

4 SCHEMATIC TRANSFER TRUSS CONNECTION AT COLUMN
S05.12 1/2" = 1'-0"

TRUSS GIRDER TYPE	END FORCES (F) (NOTE 1)			REMARKS
	TC	BC	BC	
CBT1 - A	P=	P=	P=	-
CBT1 - B	P=	P=	P=	-
CBT2 - A	P=	P=	P=	-
CBT2 - B	P=	P=	P=	-
CBT3 - A	P=	P=	P=	-
CBT3 - B	P=	P=	P=	-

- NOTE:
- SEE 4/S05.12 FOR SIGN CONVENTION.

2 TRANSFER TRUSS FORCES AT SUPPORTS
S05.12 1" = 1'-0"



HUSSEY GAY BELL
Established 1958

NOTE:
BRACING DETAILS SHOWN ARE GENERAL DETAILS. CONTRACTOR SHALL DESIGN CONNECTIONS BASED ON LOADS INDICATED. GUSSET PLATE AND WELDS TO BE SIZED BY THE CONTRACTOR. SEE PLAN SHEETS AND ELEVATION SHEETS FOR TOP OF STEEL ELEVATION AND DIMENSIONS. SEISMIC (S) AND WIND (W) FORCES ARE MAXIMUM (ASD).

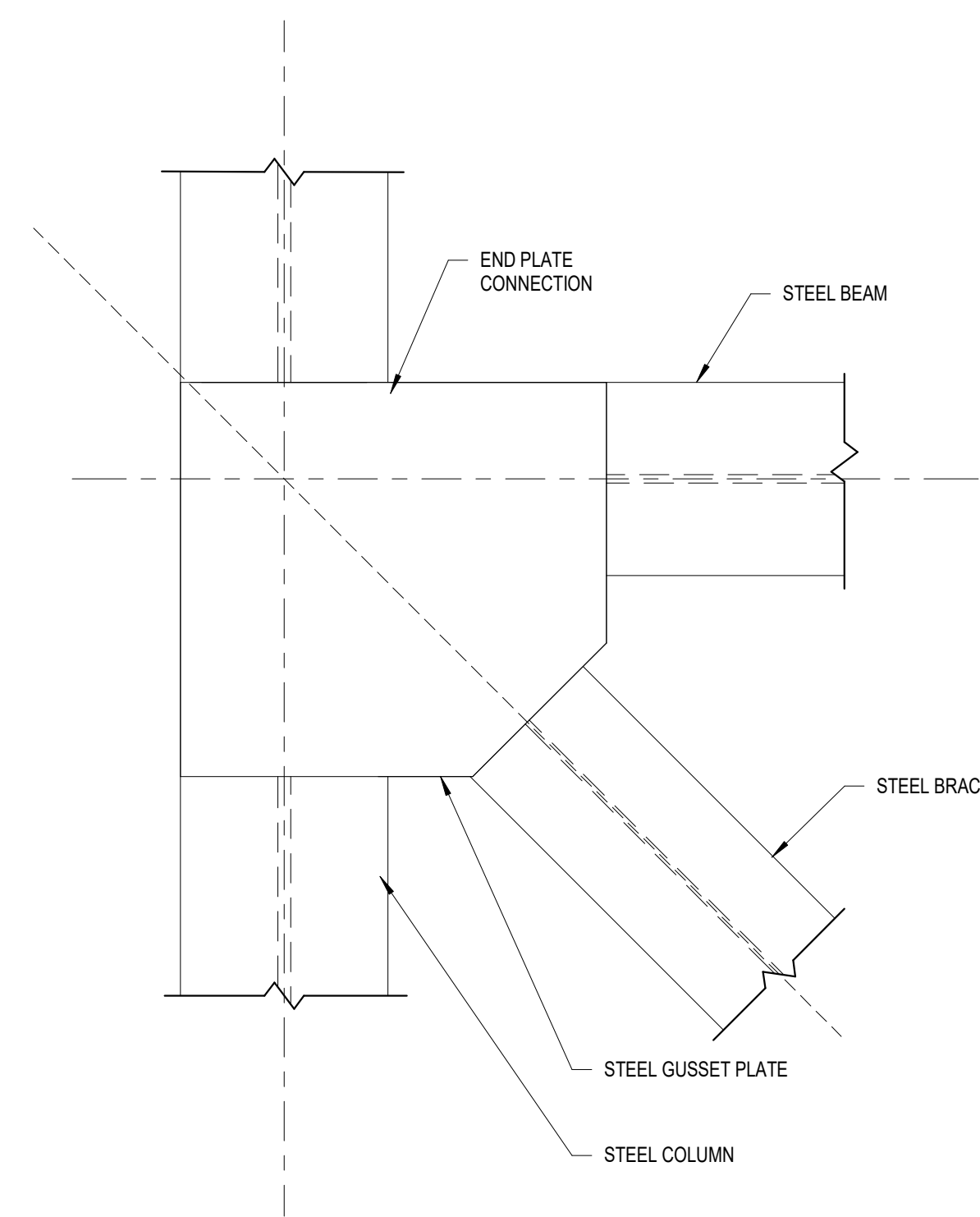

10 TRANSFER TRUSS
S05.13 1" = 1'-0"

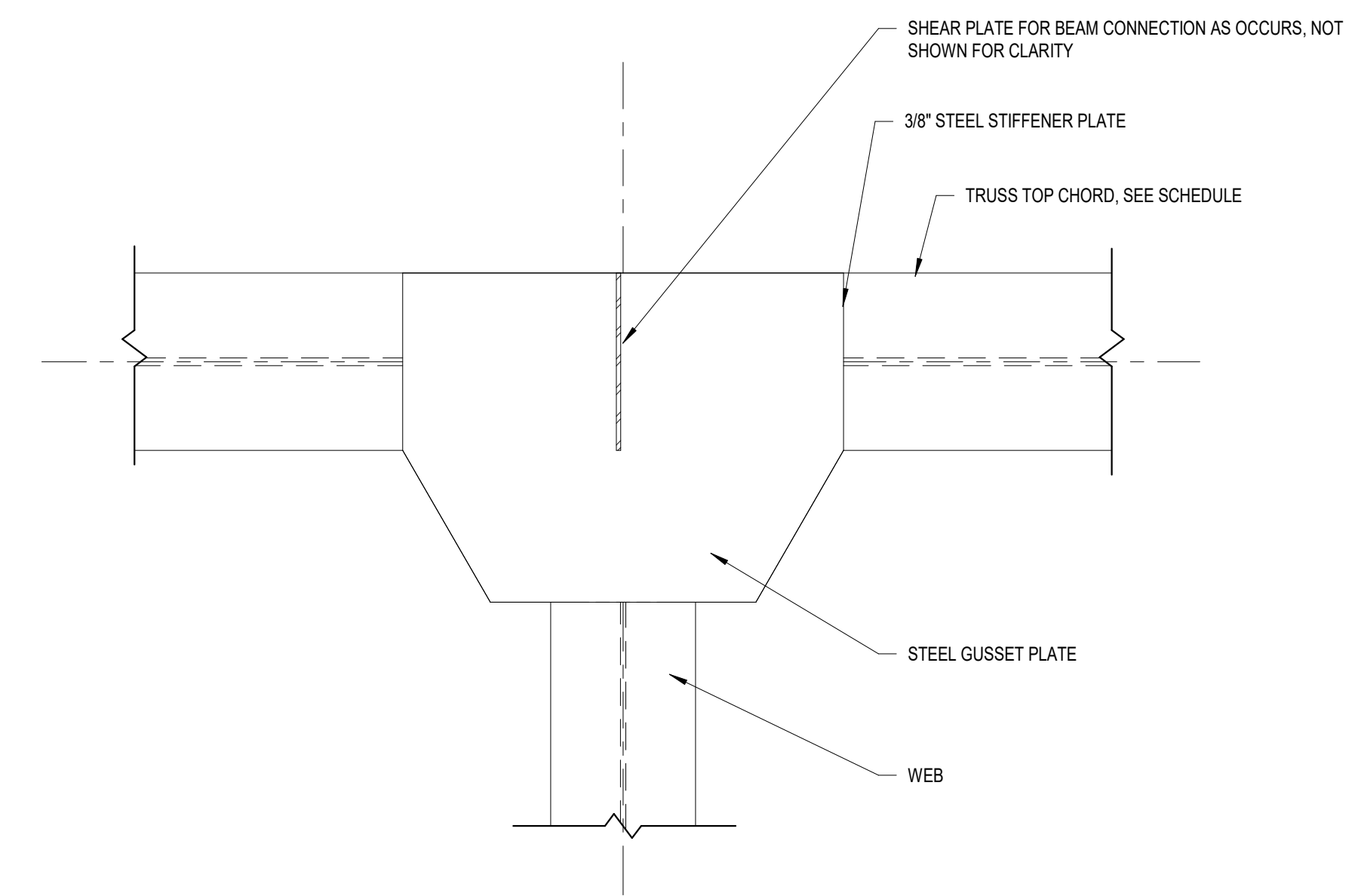

6 TRANSFER TRUSS TOP CHORD CONNECTION
S05.13 1" = 1'-0"

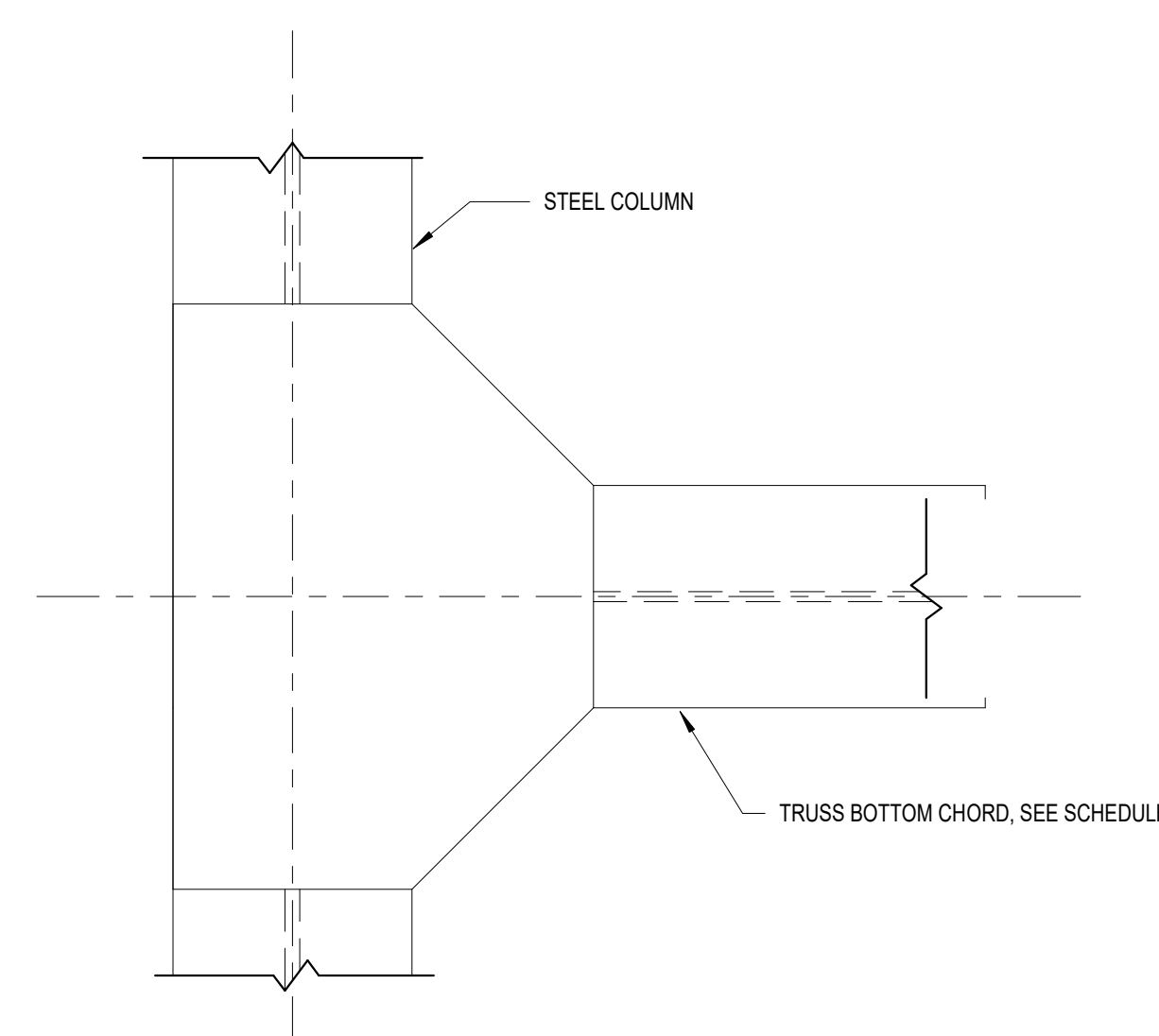

9 TRANSFER TRUSS BOTTOM CHORD CONNECTION AT COLUMN
S05.13 1" = 1'-0"

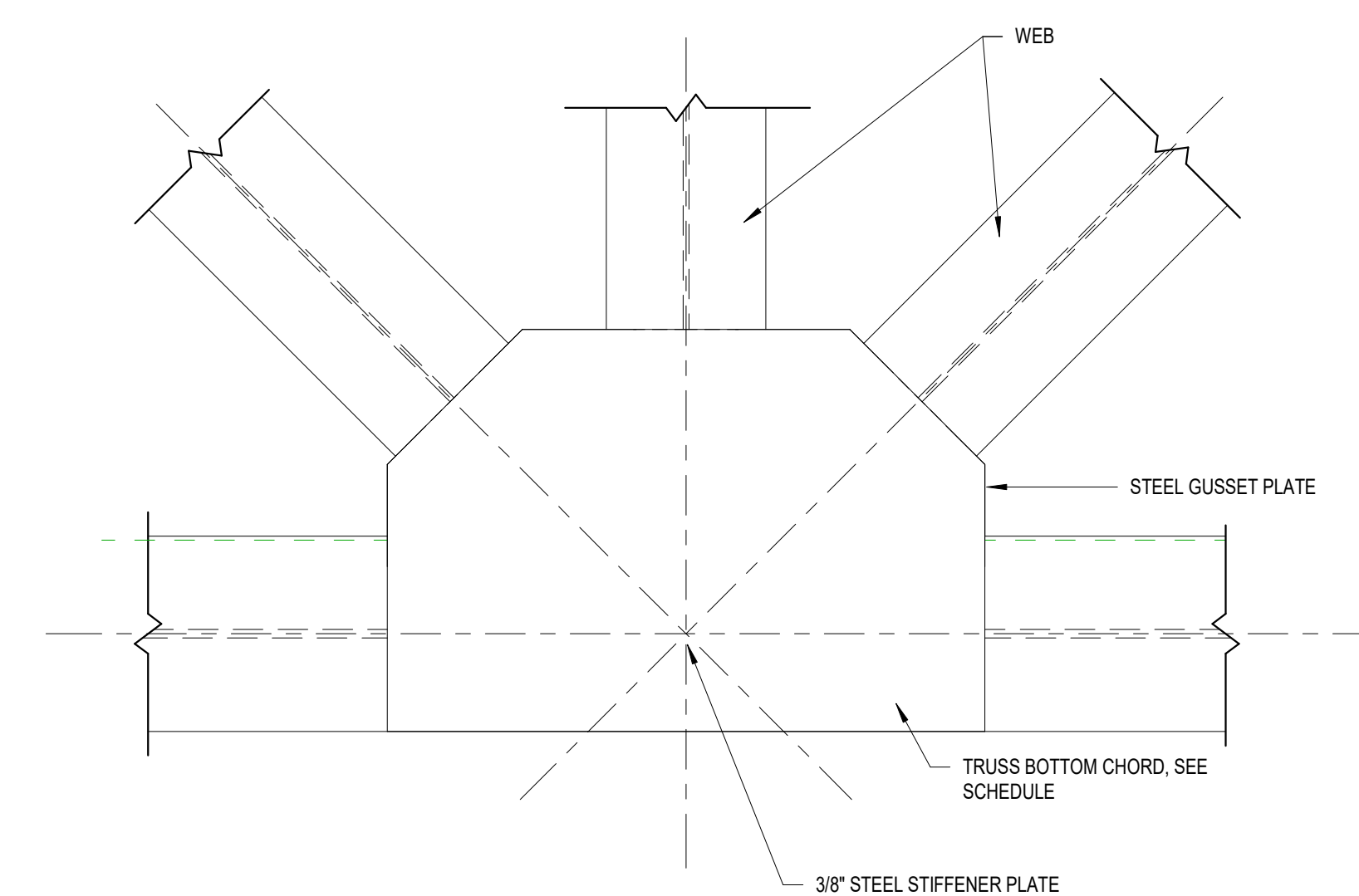

5 TRANSFER TRUSS BOTTOM CHORD CONNECTION
S05.13 1" = 1'-0"

REVISIONS:

DESIGNED	DRAWN	CHECKED
CW	CW	BC
DATE: 04/02/2024		
JOB NO. 222300701		
SCALE: AS NOTED		

COLLEGE OF COASTAL GEORGIA
CENTER FOR THE ARTS
BRUNSWICK, GA 31520

FRAMES AND ELEVATION

DRAWING NUMBER

S05.13

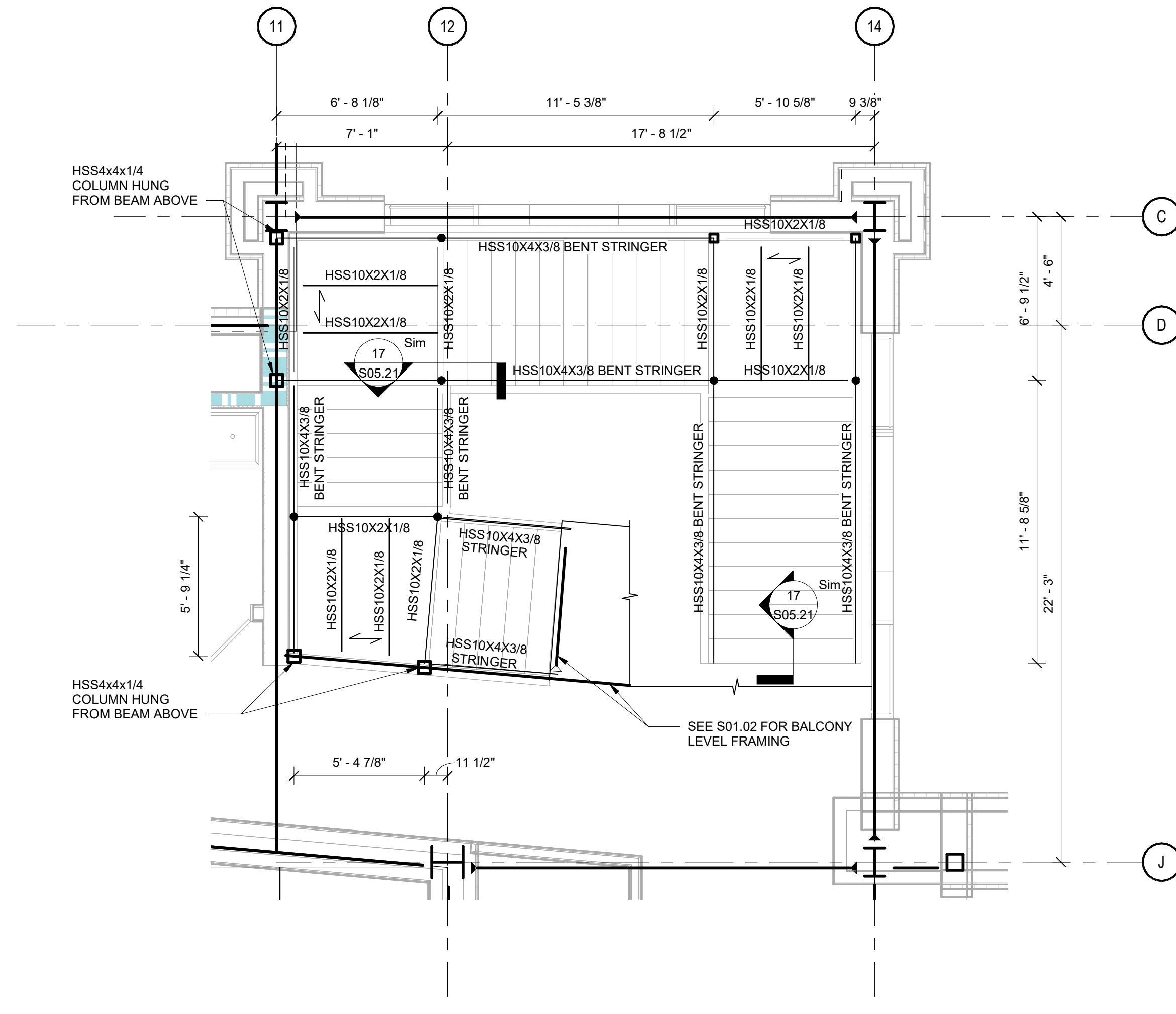

1 MONUMENTAL STAIR FRAMING PLAN
 S05.20
 1/4" = 1'-0"

- MONUMENTAL STAIR FRAMING PLAN NOTES:**
1. SEE ARCH DRAWINGS FOR ADDITIONAL STAIR REQUIREMENTS, LANDING ELEVATIONS, AND INFORMATION NOT SHOWN.
 2. ——— INDICATES DIRECTIONAL SPAN OF 0.6C 26 GA FORM DECK W/ 1 1/2" NW CONCRETE (TOTAL DEPTH = 13/4").
 3. ● INDICATES APPROXIMATE LOCATION OF BEND IN STRINGER PER DETAIL 2 ON 17/S05.20.

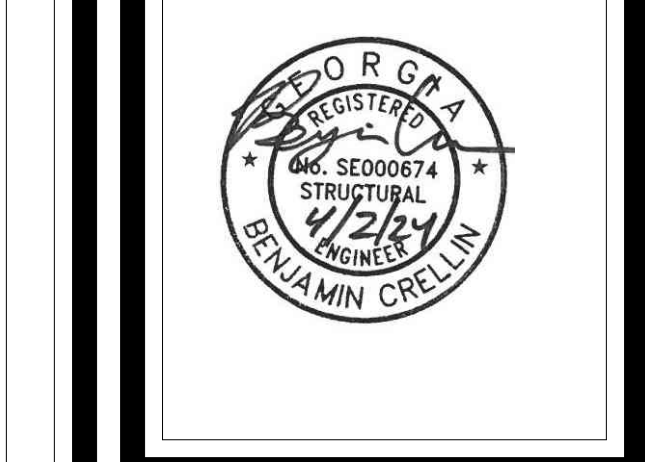

HUSSEY GAY BELL
 — Established 1958 —

REVISIONS: ▽

NO.	DATE	DESCRIPTION

DESIGNED	DRAWN	CHECKED
Designer	Author	Checker

DATE: 04/02/2024
 JOB NO. 222300701
 02/22/24

COLLEGE OF COASTAL GEORGIA
 CENTER FOR THE ARTS
 BRUNSWICK, GA 31520

STAIR FRAMING PLAN

DRAWING NUMBER
S05.20

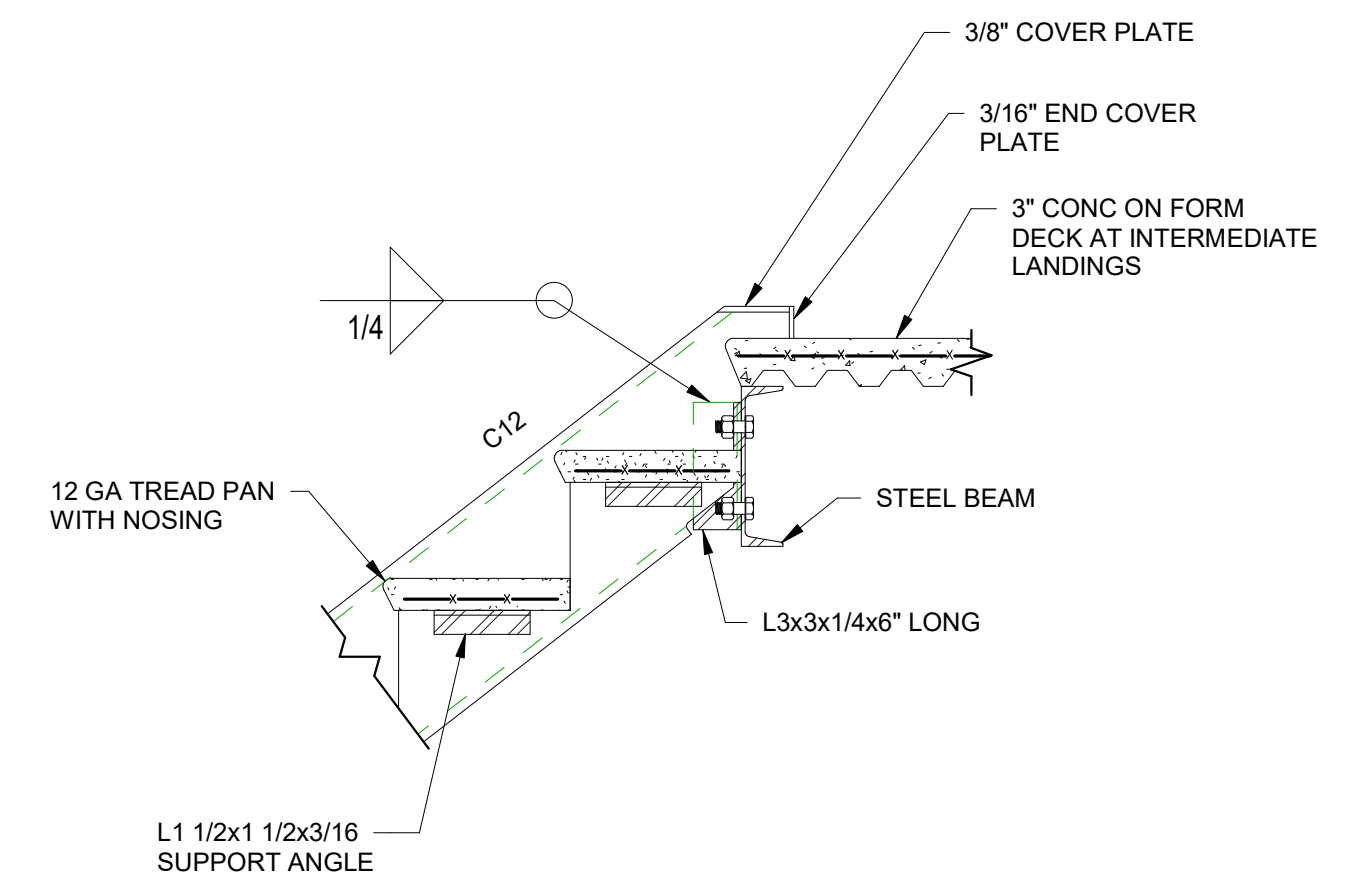
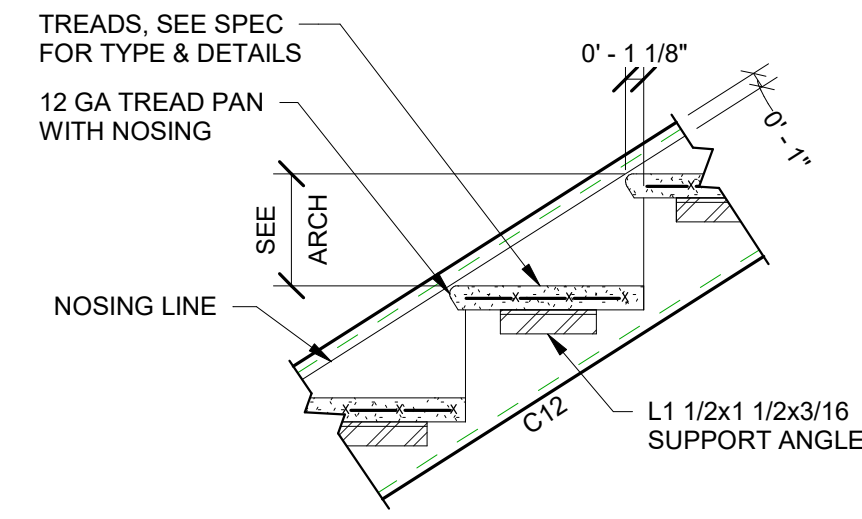
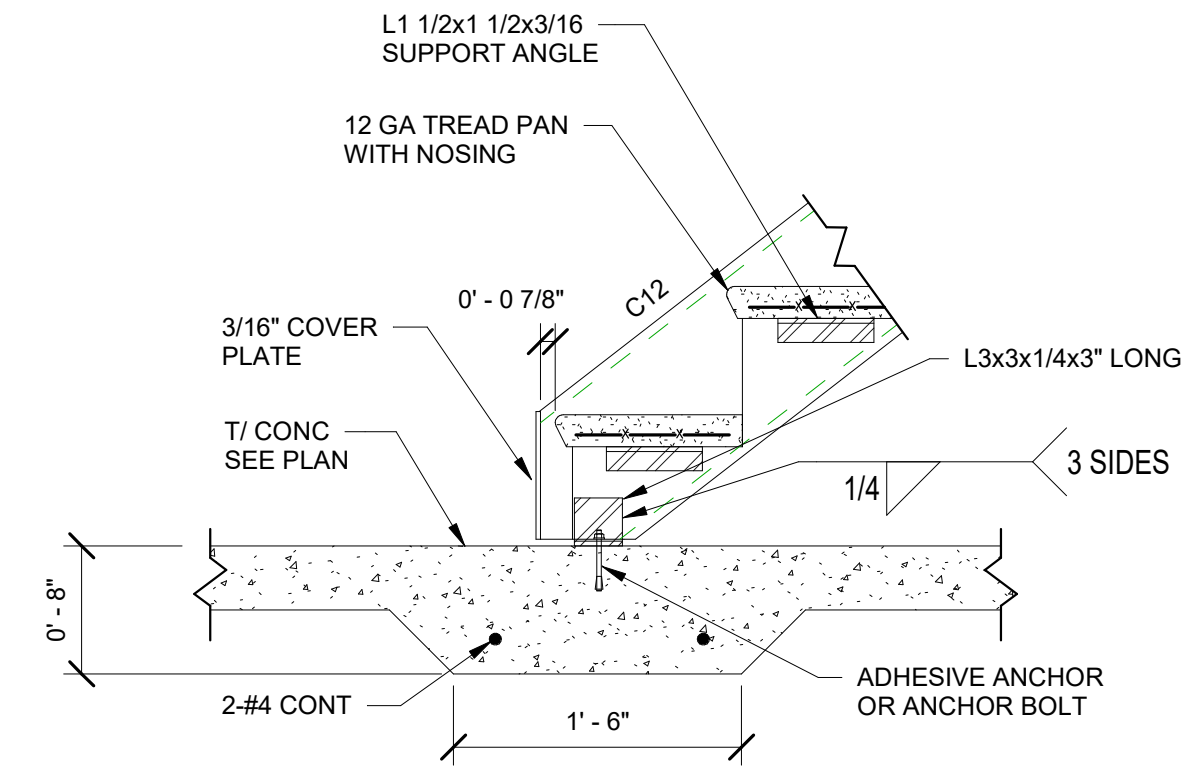

STAIR DETAILS SHOWN ARE FOR GENERAL INFORMATION PURPOSES ONLY. SEE ARCH FOR EXACT CONFIGURATION AND DIMENSIONS.

12 STAIR DETAILS
S05.21 1" = 1'-0"

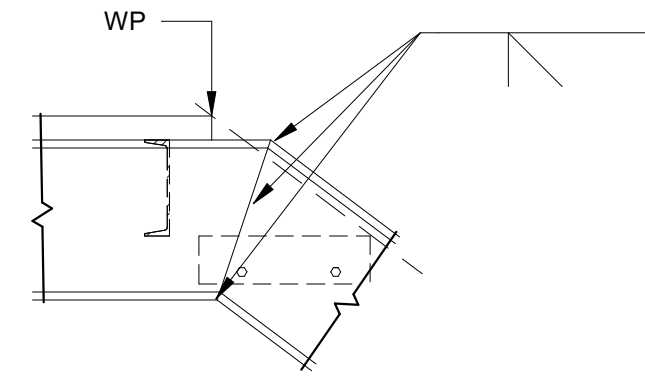

11 TYP STAIR MC DETAIL
S05.21 1" = 1'-0"

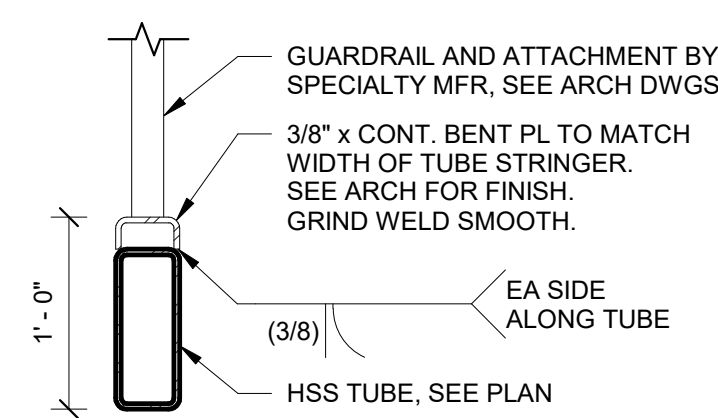

DETAIL A-A

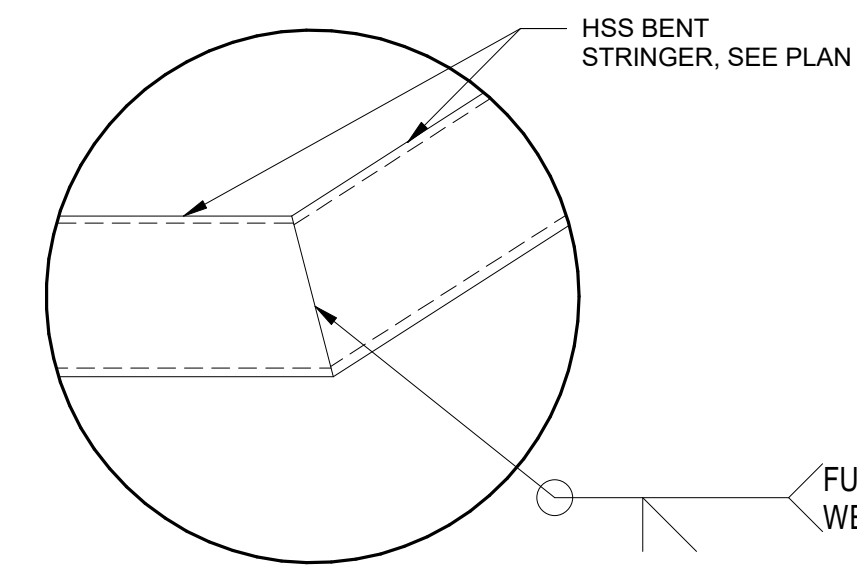

DETAIL 1

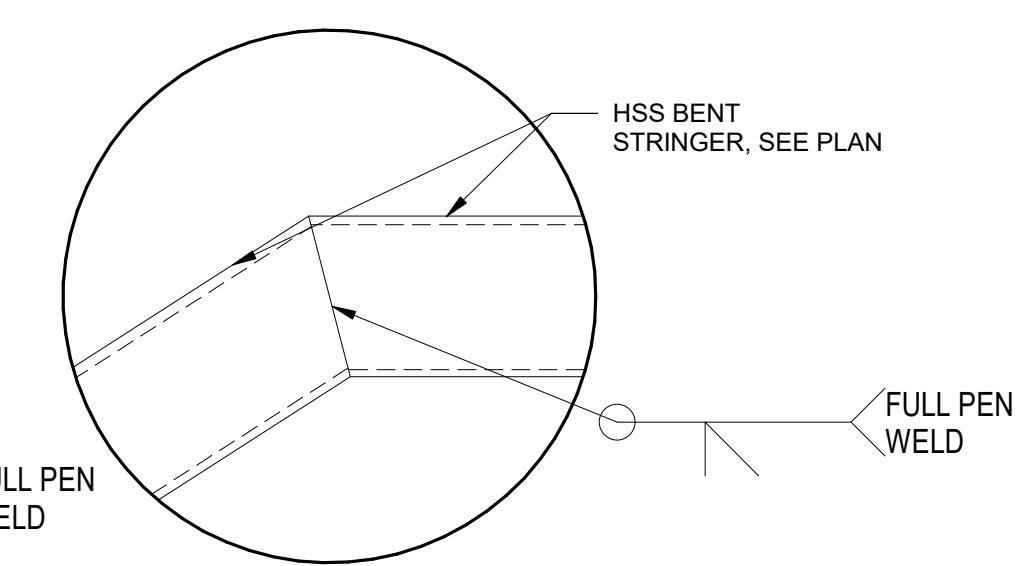

DETAIL 2

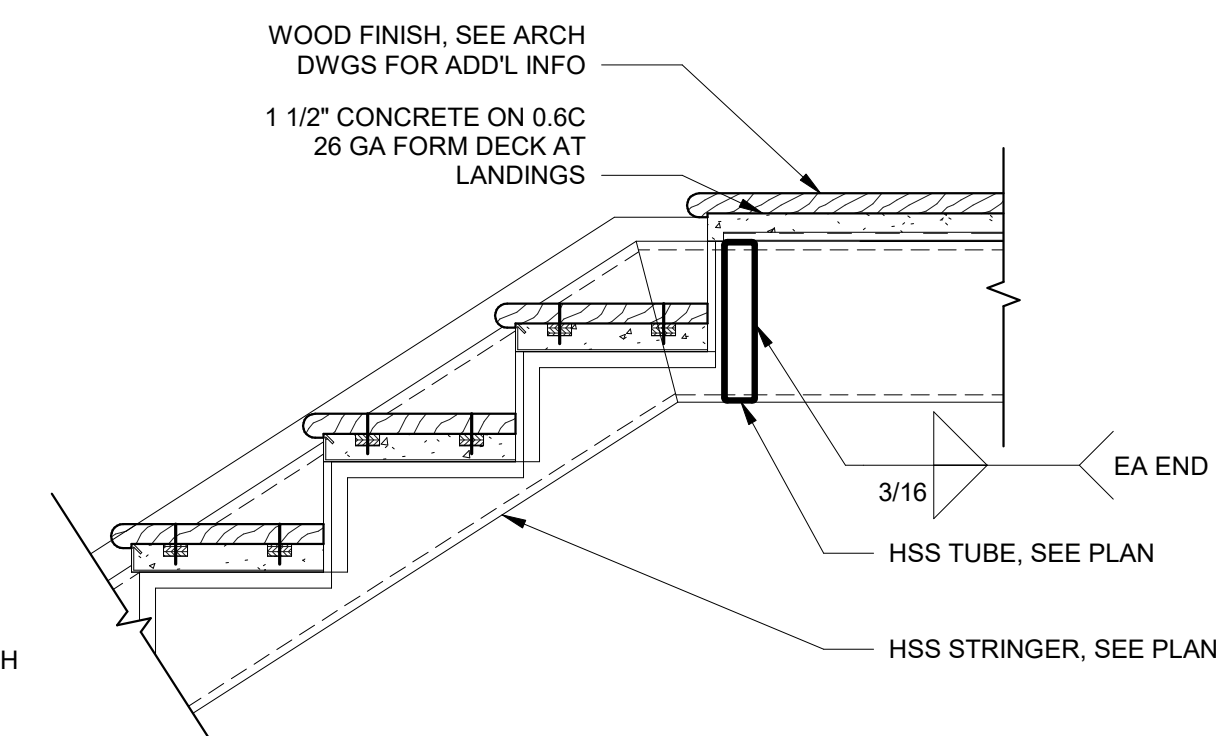
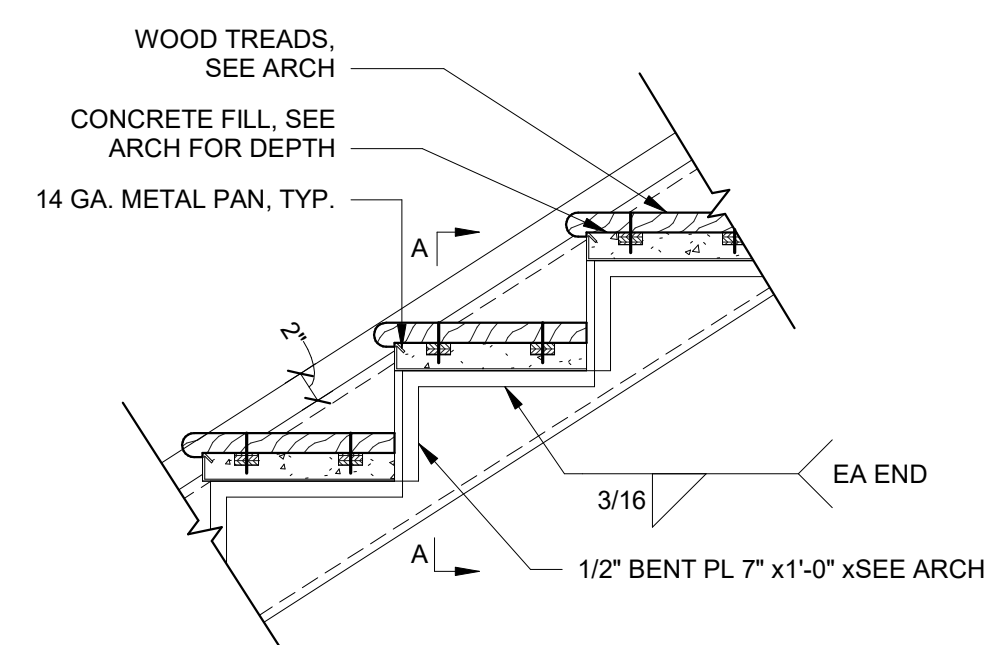
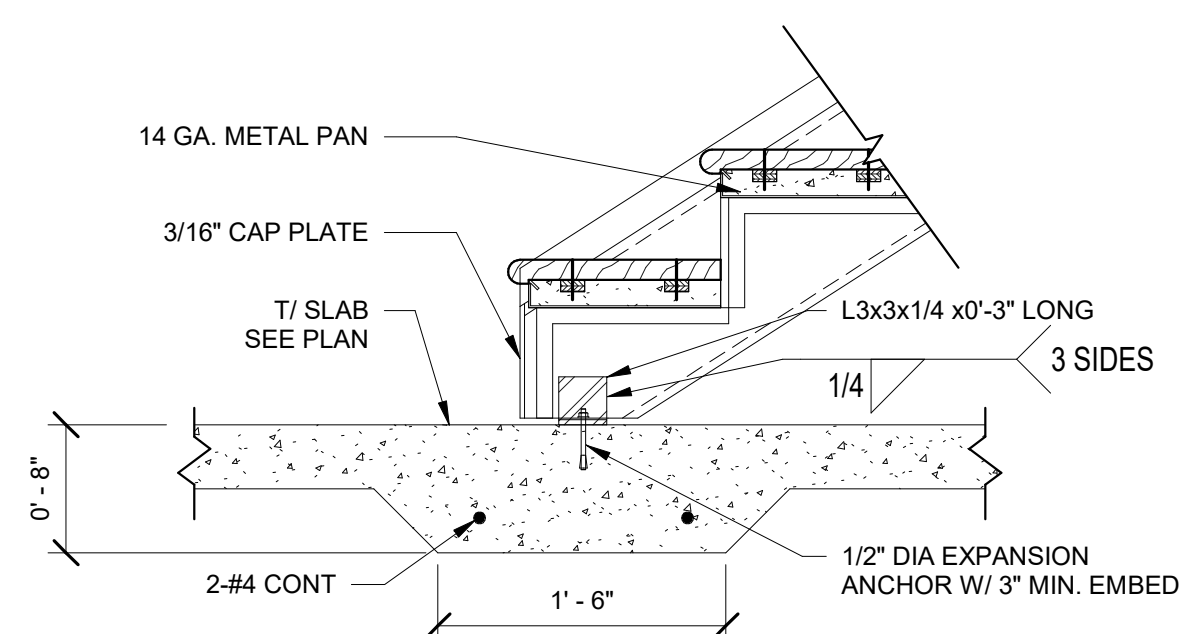

STAIR DETAILS SHOWN ARE FOR GENERAL INFORMATION PURPOSES ONLY. SEE ARCH FOR EXACT CONFIGURATION AND DIMENSIONS.

17 DETAILS AT MONUMENTAL STAIR
S05.21 1" = 1'-0"

REVISIONS:

DESIGNED	DRAWN	CHECKED
CW	CW	BC
DATE: 04/02/2024		
JOB NO. 222300701		
SCALE: AS NOTED		

COLLEGE OF COASTAL GEORGIA
CENTER FOR THE ARTS
BRUNSWICK, GA 31520

STEEL STAIR FRAMING DETAILS

DRAWING NUMBER

S05.21



HUSSEY GAY BELL
Established 1958

REVISIONS:

DESIGNED	DRAWN	CHECKED
Designer	Author	Checker
DATE: 04/02/2024		
JOB NO. 222300701		
02/22/24		

COLLEGE OF COASTAL GEORGIA
CENTER FOR THE ARTS
BRUNSWICK, GA 31520

CATWALK FRAMING DETAILS

DRAWING NUMBER

S05.30

This drawing is the property of H.G.B. INTERNATIONAL, and it is not to be reproduced or copied in whole or in part. It is to be used on any other project. Do not make dimensions for parts. Items and details are not shown clear to scale. Use dimensions given or consult the architect for further confirmation. COPYRIGHT & REPRODUCTION OF DRAWINGS

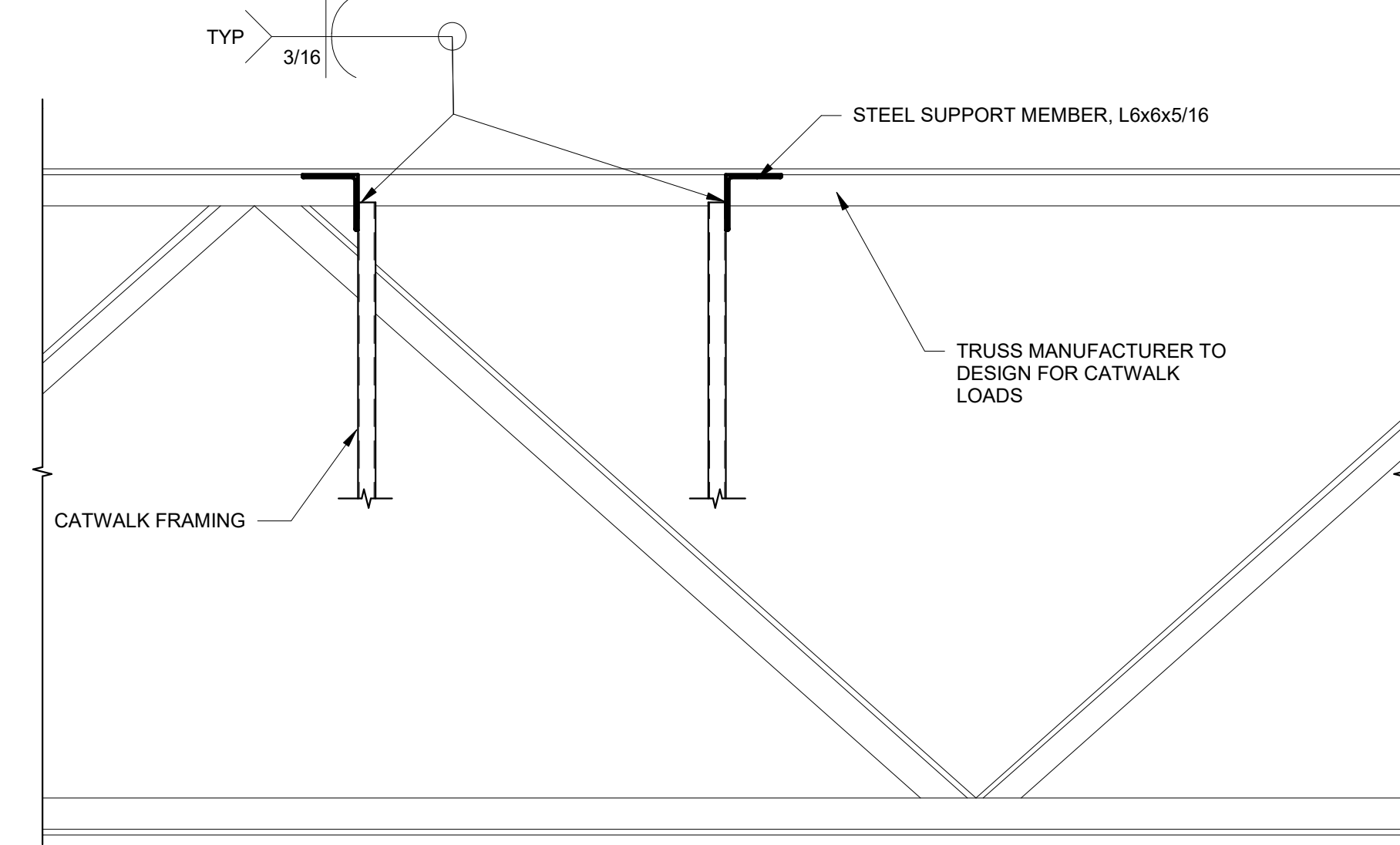
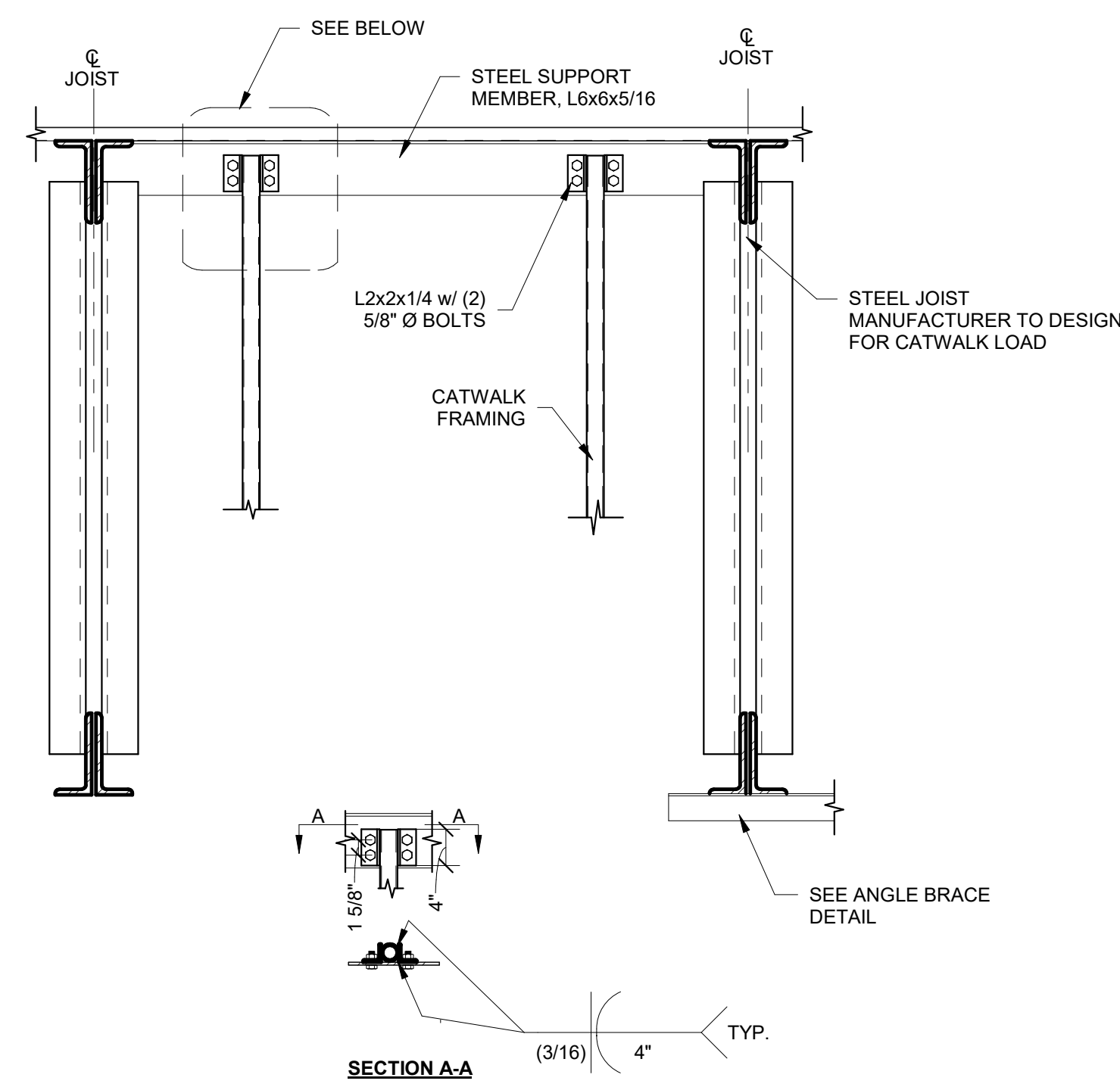
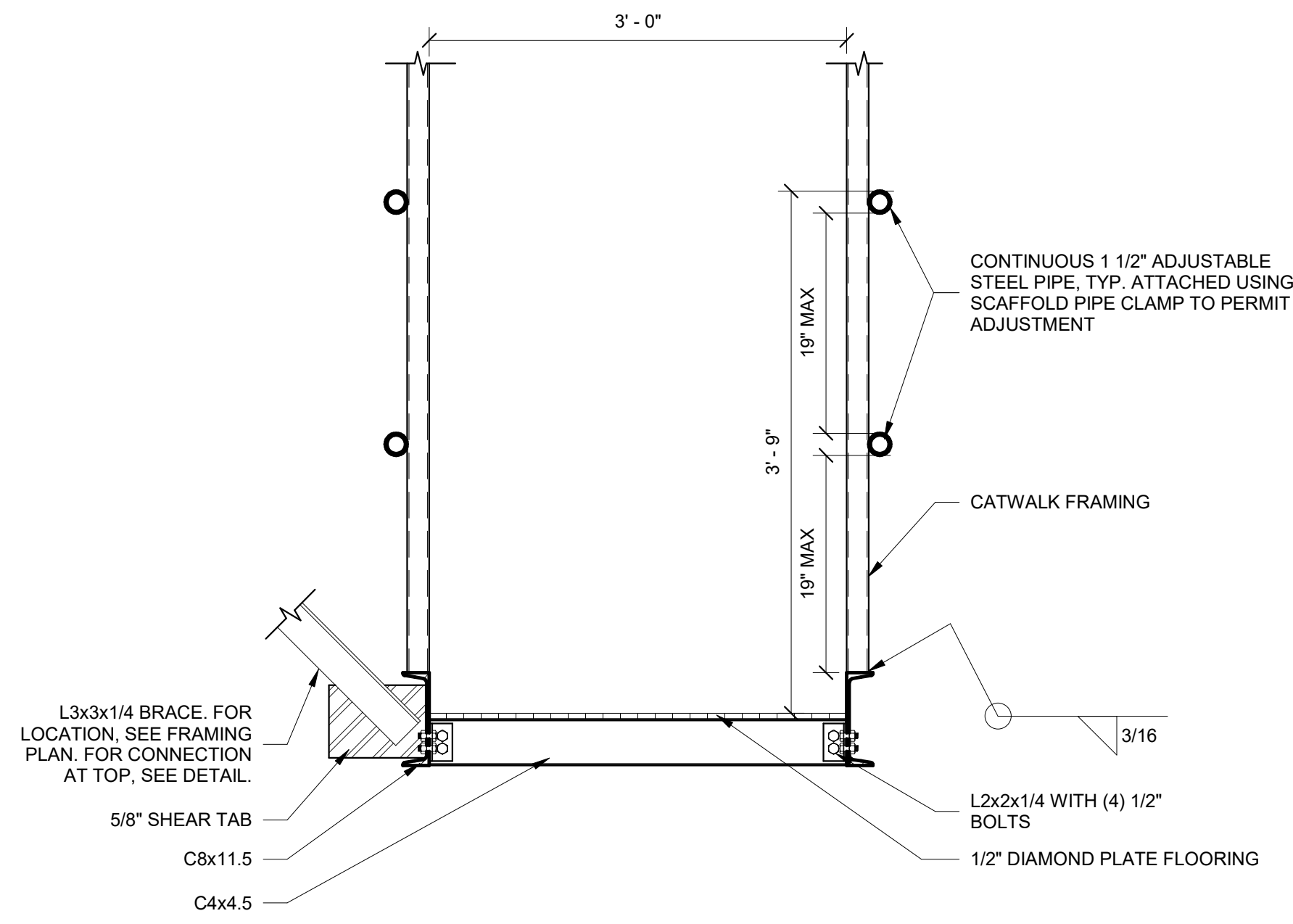

19 SECTION THRU CATWALK AT HANGAR RODS
S05.30 1" = 1'-0"

11 CATWALK CONNECTION PARALLEL TO JOISTS
S05.30 3/4" = 1'-0"

7 CATWALK CONNECTION PERPENDICULAR TO JOISTS
S05.30 3/4" = 1'-0"

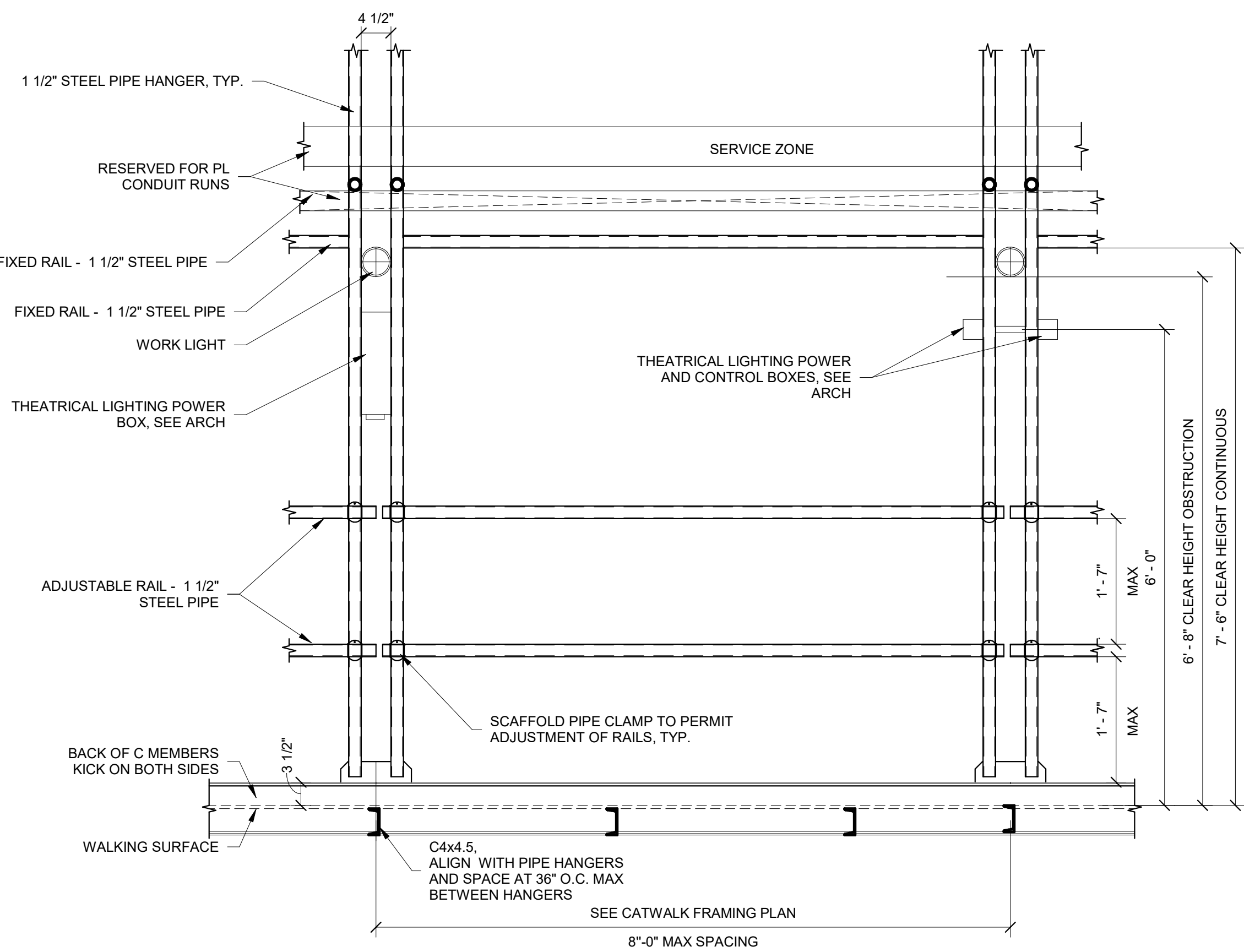
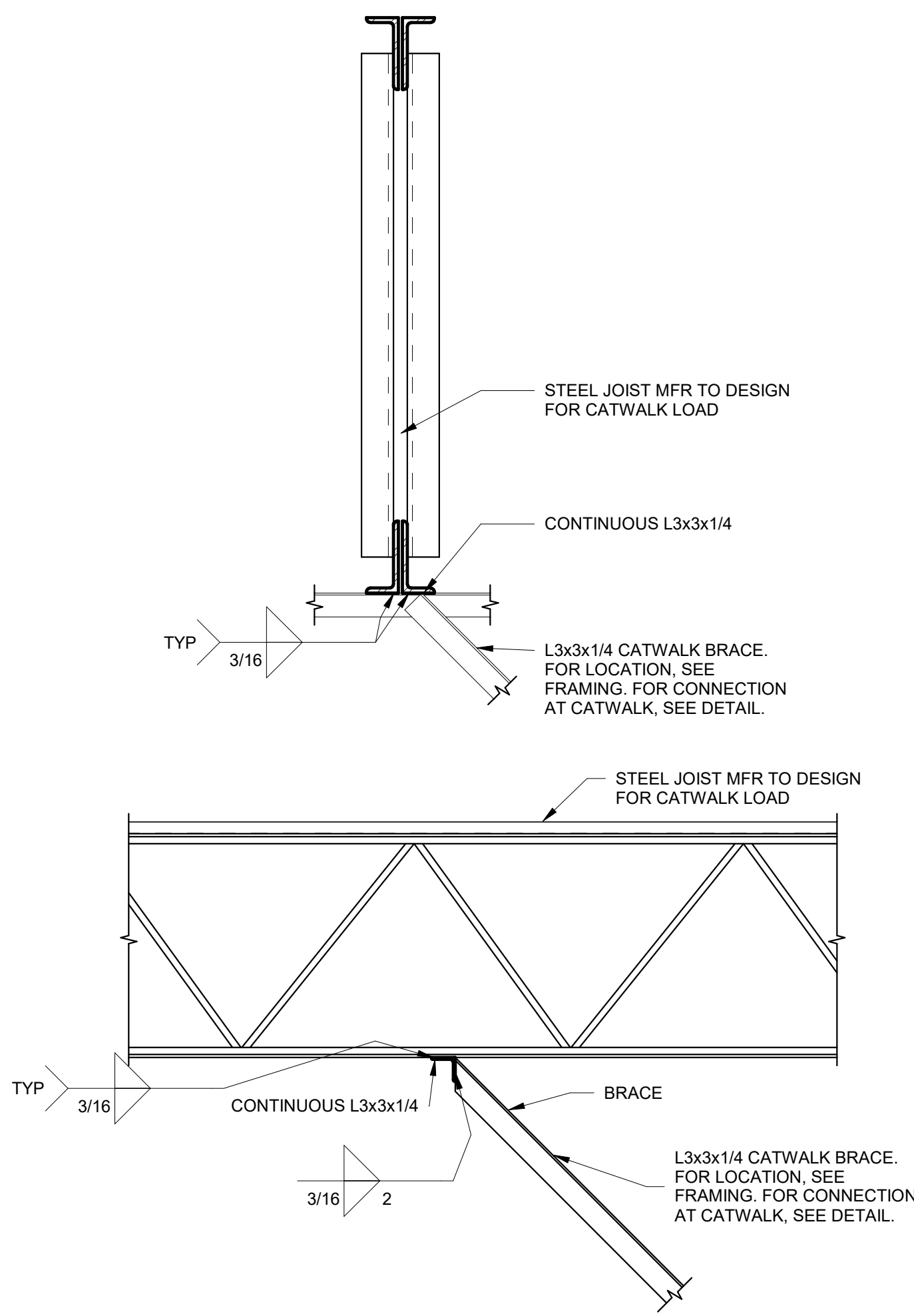

9 CATWALK ANGLE BRACE CONNECTION AT STEEL JOIST
S05.30 3/4" = 1'-0"

55 CATWALK ELEVATION
S05.30 3/4" = 1'-0"

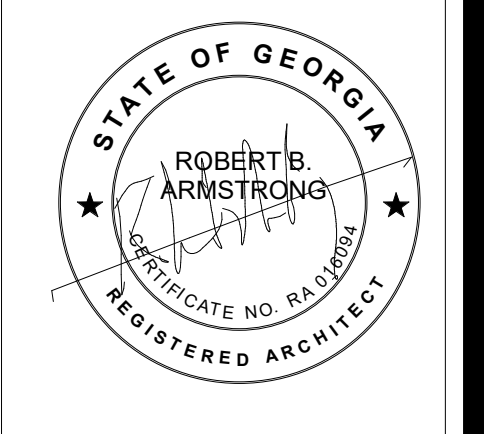

HUSSEY GAY BELL
Established 1958

329 Commercial Drive, Savannah, GA 31406 T: 912.354.4626

REVISIONS:

DESIGNED	DRAWN	CHECKED
Designer	Author	Checker
DATE: 04/02/2024		
JOB NO: 222300701		
SCALE: AS NOTED		

COLLEGE OF COASTAL GEORGIA
CENTER FOR THE ARTS
BRUNSWICK, GA 31520

LEVEL 1 FLOOR PLAN

DRAWING NUMBER

A01.01

PERMIT SUBMITTAL

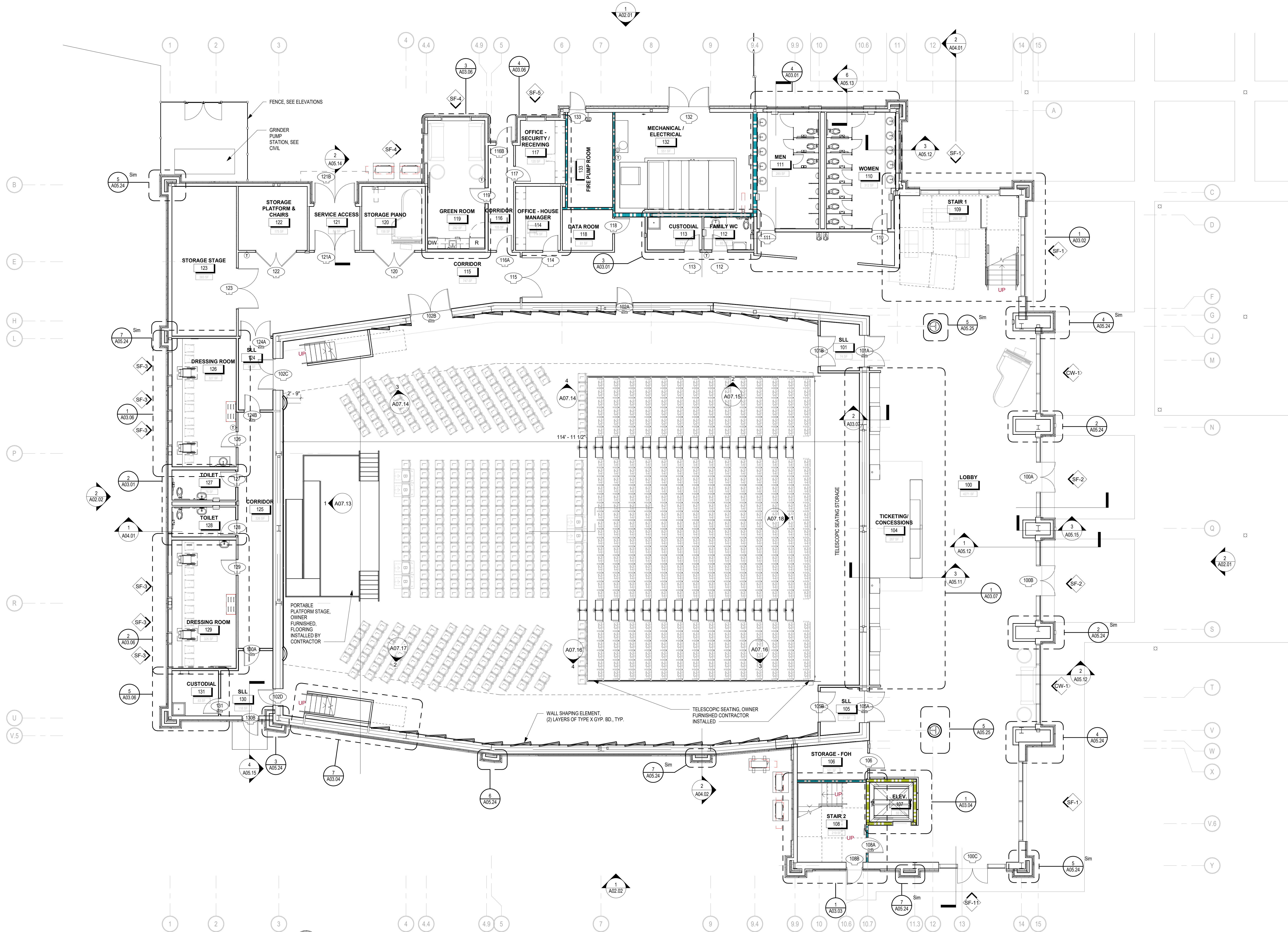

1 LEVEL 1 FLOOR PLAN
1/8" = 1'-0"
JOB NORTH

This drawing is the property of HUSSEY GAY BELL ARCHITECTURAL and shall not be reproduced or copied in whole or in part. It is to be used on any other project. Do not make dimensions from prints. Plans and details are not always drawn to scale. Use dimensions given to control the structure for further construction. COPYRIGHT & REPRODUCTION OF DRAWINGS

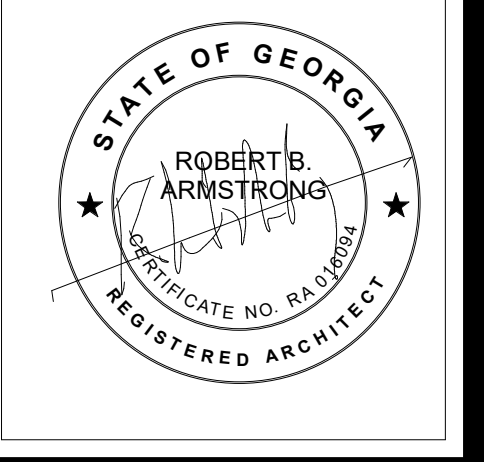

HUSSEY GAY BELL
Established 1958

329 Commercial Drive, Savannah, GA 31406 T: 912.354.4626

NO.	DATE	DESCRIPTION

DESIGNED	DRAWN	CHECKED
DATE: 04/02/2024	JOB NO: 222300701	SCALE: AS NOTED

COLLEGE OF COASTAL GEORGIA
CENTER FOR THE ARTS
BRUNSWICK, GA 31520

LEVEL 2 FLOOR PLAN

DRAWING NUMBER

A01.02

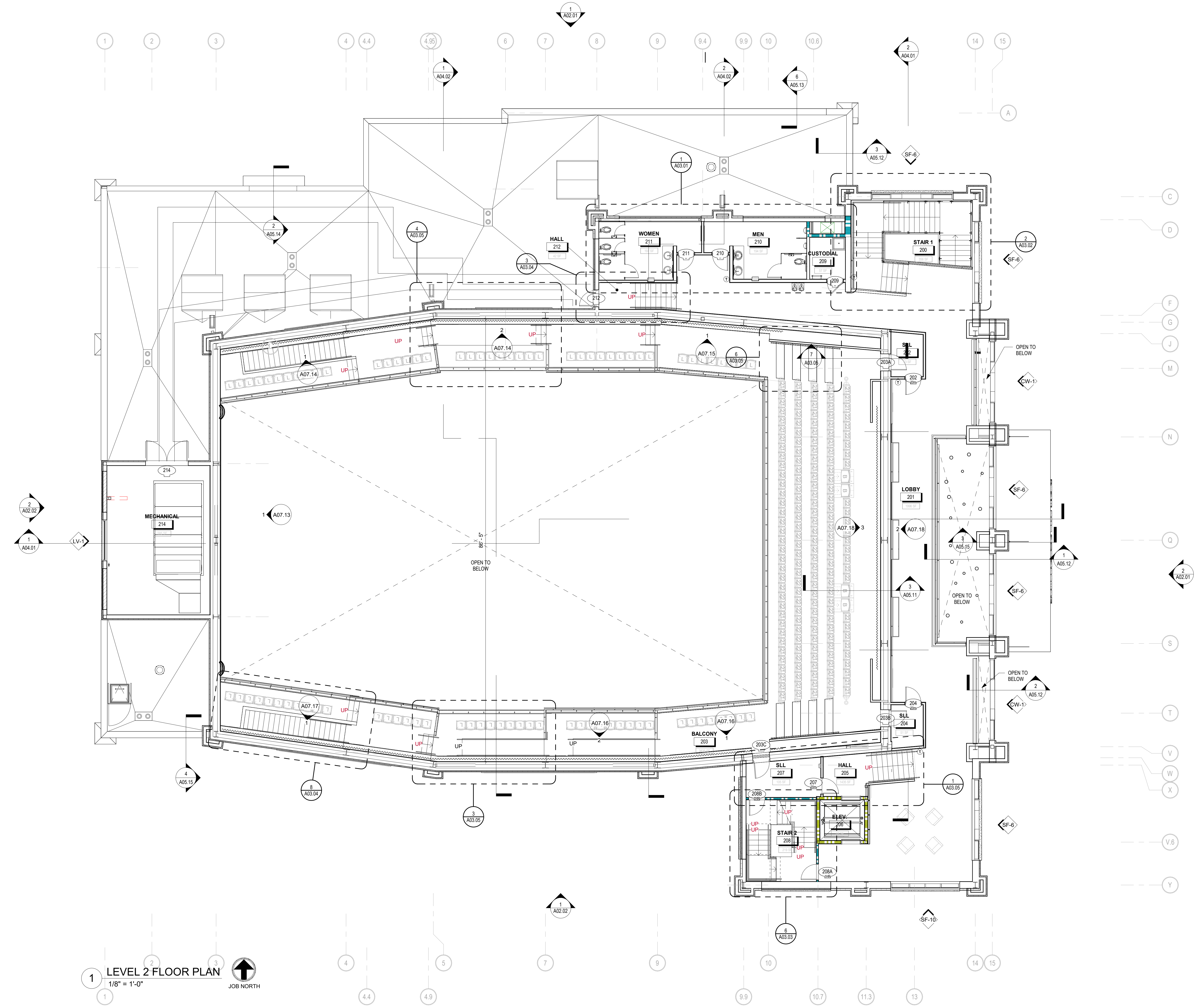

1 LEVEL 2 FLOOR PLAN
1/8" = 1'-0"
JOB NORTH

This drawing is the property of H.G.B. INTERNATIONAL, and it is not to be reproduced or copied in whole or in part. It is to be used only for the project for which it was prepared. Do not scale dimensions from prints. Dimensions given on prints always take to take. Use dimensions given on sheets for further confirmation.



HUSSEY GAY BELL
Established 1958

329 Commercial Drive, Savannah, GA 31406 T: 912.354.4626

NO.	DATE	DESCRIPTION

DESIGNED	DRAWN	CHECKED
AS	AS	RBA
DATE: 04/02/2024		
JOB NO. 222300701		
SCALE: AS NOTED		

COLLEGE OF COASTAL GEORGIA
CENTER FOR THE ARTS
BRUNSWICK, GA 31520

CATWALK LEVEL

DRAWING NUMBER

A01.03

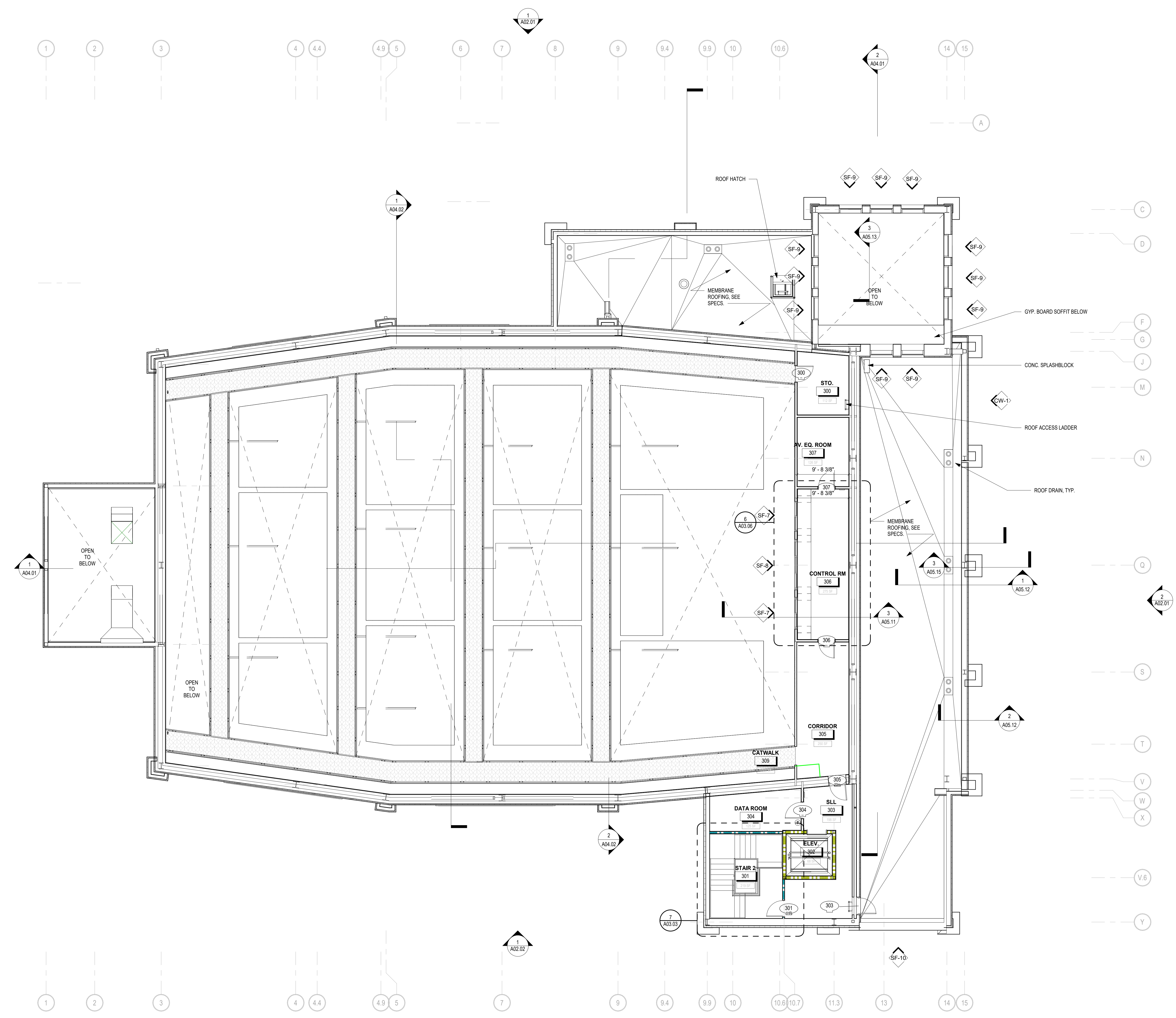

1 LEVEL 3 CATWALK
1/8" = 1'-0"

↑
JOB NORTH

COPYRIGHT & REPRODUCTION: This drawing is the property of HUSSEY GAY BELL ARCHITECTURAL and is not to be reproduced or copied in whole or in part. It is not to be used on any other project. Do not make dimensions from prints. Print and detail are not always drawn to scale. Use dimensions given to control the structure for further construction.

PERMIT SUBMITTAL

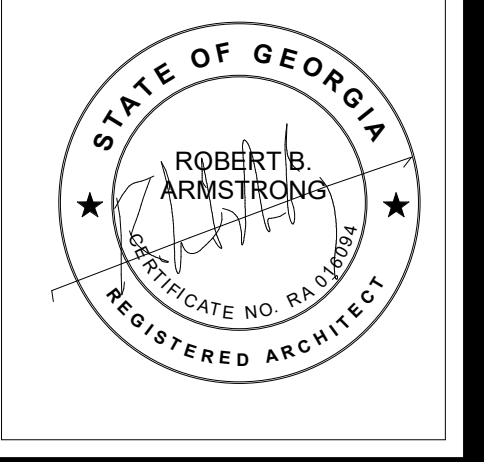

HUSSEY GAY BELL
Established 1958

329 Commercial Drive, Savannah, GA 31406 T: 912.354.4626

REVISIONS:

DESIGNED	DRAWN	CHECKED
Designer	Author	Checker
DATE: 04/02/2024		
JOB NO. 222300701		
SCALE: AS NOTED		

COLLEGE OF COASTAL GEORGIA
CENTER FOR THE ARTS

BRUNSWICK, GA 31520

ROOF PLAN

DRAWING NUMBER

A01.04

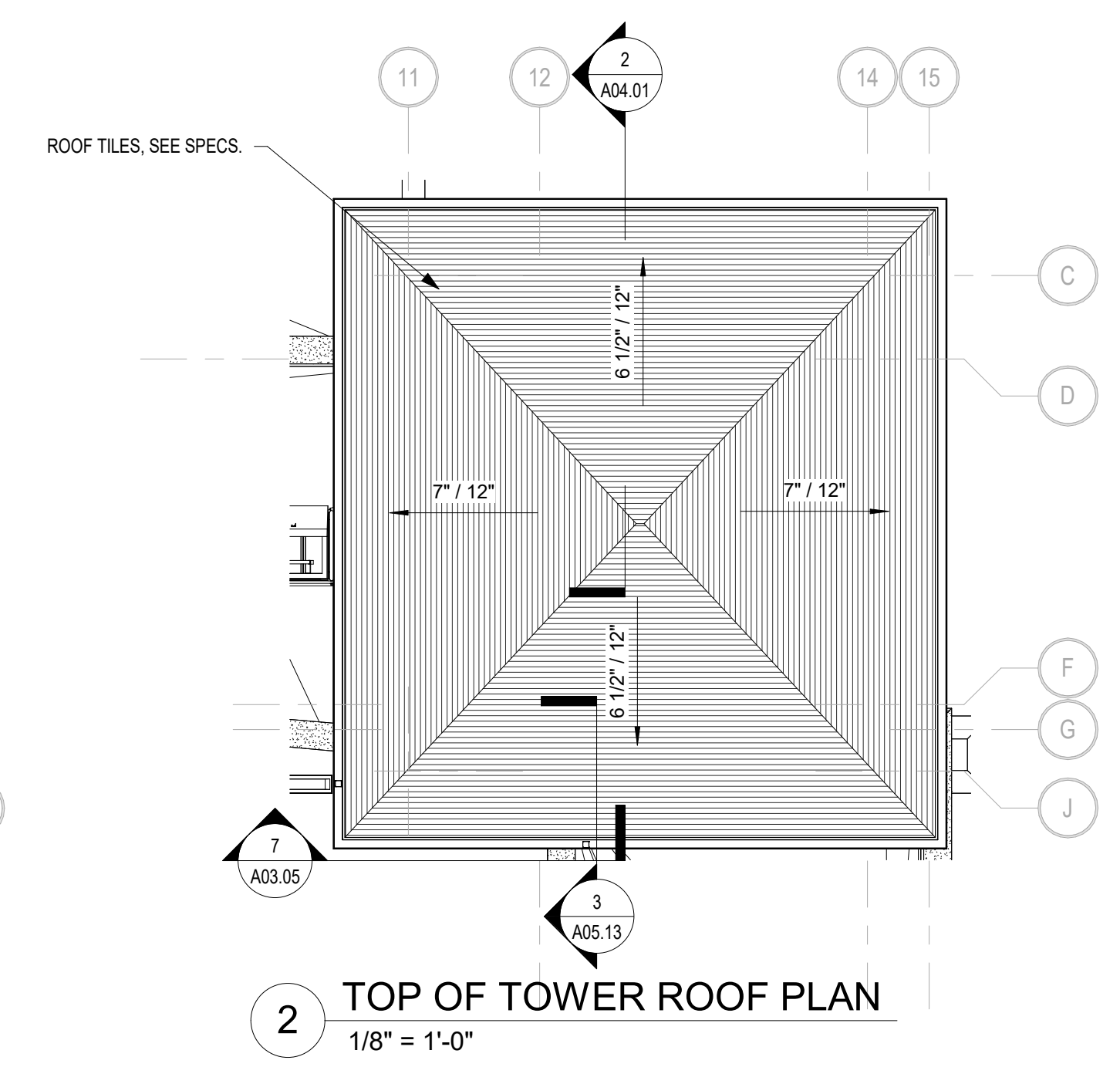

1 ROOF PLAN
1/8" = 1'-0"



This drawing is the property of H.G.B. INTERNATIONAL, and it is not to be reproduced or copied in whole or in part. It is to be used only for the project, location and date shown on the title block. Do not make dimensions from prints. Plans and details are not always drawn to scale. Use dimensions given to control the construction. Copyright & reproduction of drawings.

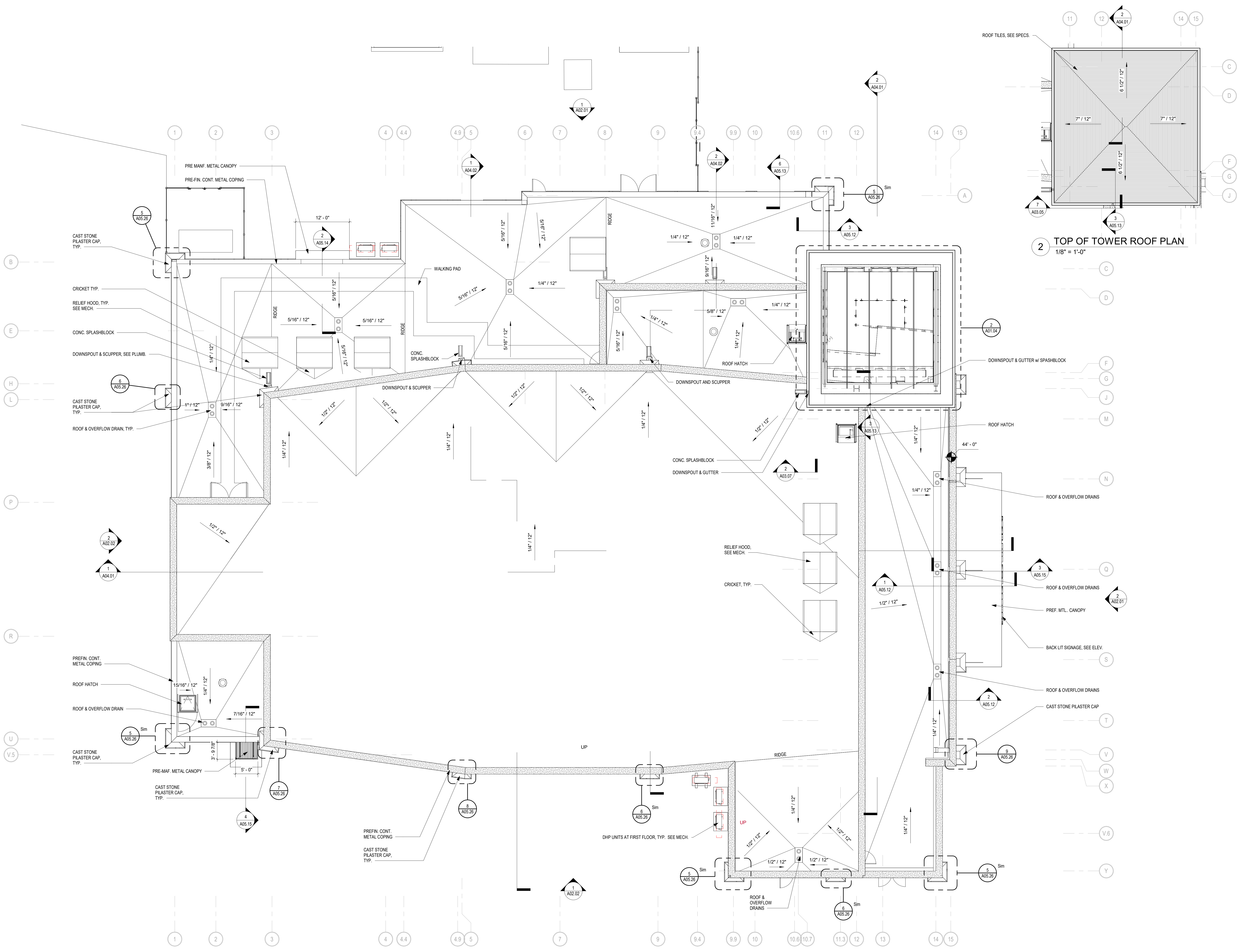

PERMIT SUBMITTAL

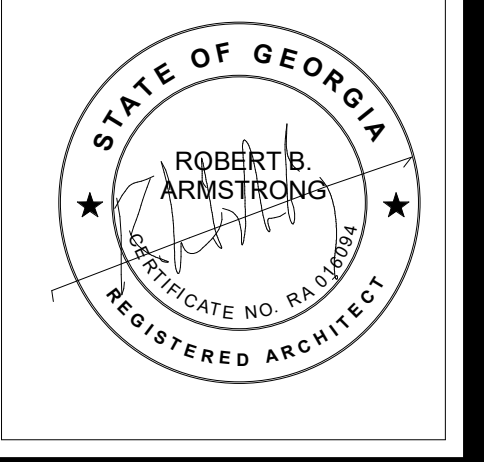

HUSSEY GAY BELL
Established 1958

329 Commercial Drive, Savannah, GA 31406 T: 912.354.4626

REVISIONS: >

DESIGNED	DRAWN	CHECKED
Designer	Author	Checker
DATE: 04/02/2024		
JOB NO. 222300701		
SCALE: AS NOTED		

COLLEGE OF COASTAL GEORGIA
CENTER FOR THE ARTS
BRUNSWICK, GA 31520
LEVEL 1 DIMENSION FLOOR PLAN

DRAWING NUMBER

A01.11

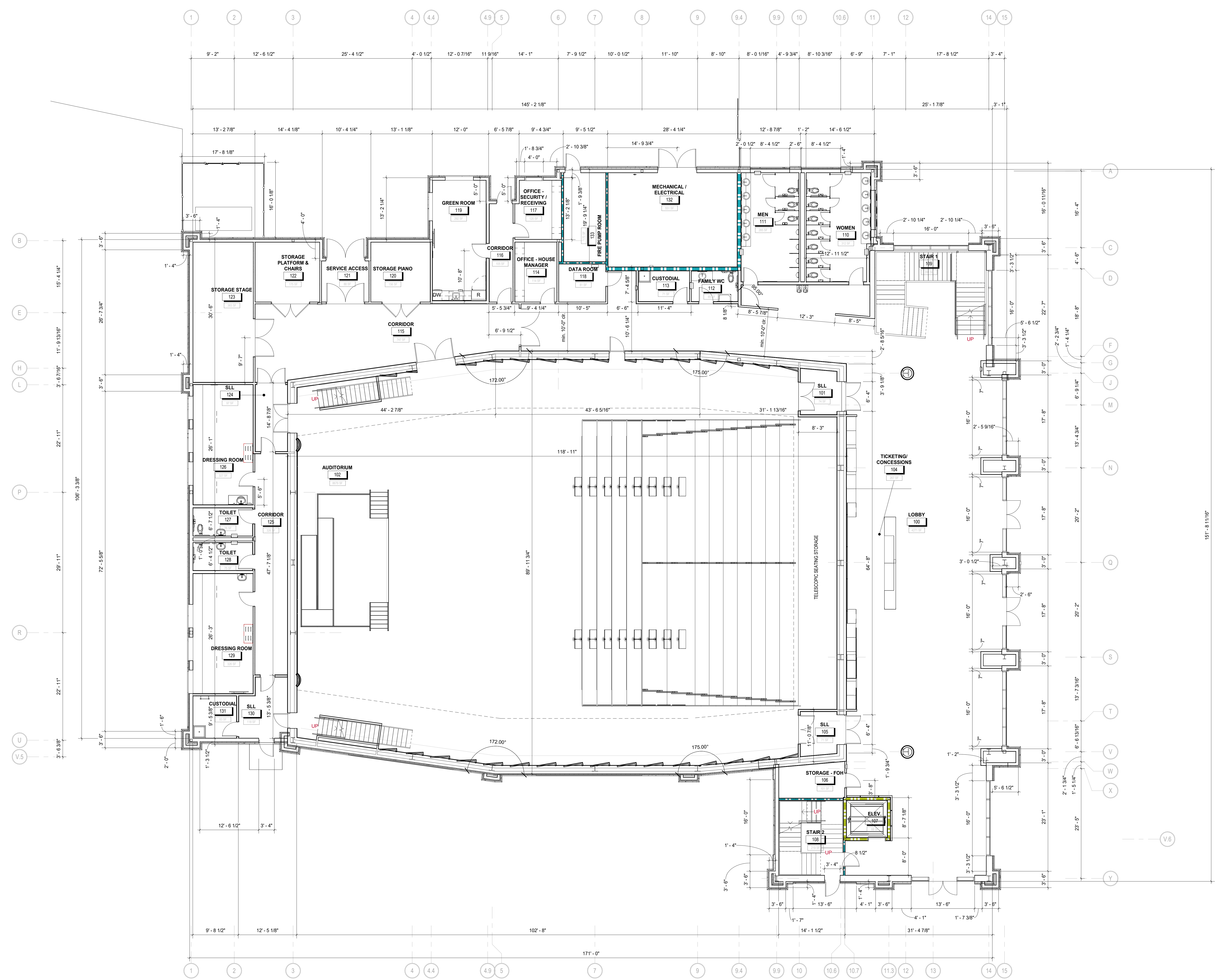

1 LEVEL 1 DIMENSION FLOOR PLAN
1/8" = 1'-0"
JOB NORTH

PERMIT SUBMITTAL

Copyright & reproduction prohibited. This drawing is the property of H.G.B. INTERNATIONAL, and it is not to be reproduced or copied in whole or in part. It is not to be used on any other project. Do not scale dimensions from prints. Dimensions shown on this drawing shall prevail. Use dimensions given to construct the building for further construction.

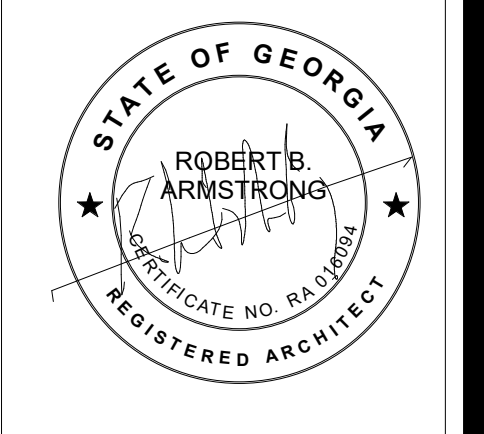

HUSSEY GAY BELL
Established 1958

329 Commercial Drive, Savannah, GA 31406 T: 912.354.4626

REVISIONS: ▽

DESIGNED	DRAWN	CHECKED
Designer	Author	Checker
DATE: 04/02/2024		
JOB NO: 222300701		
SCALE: AS NOTED		

COLLEGE OF COASTAL GEORGIA
CENTER FOR THE ARTS

BRUNSWICK, GA 31520

LEVEL 2 DIMENSION FLOOR PLAN

DRAWING NUMBER

A01.12

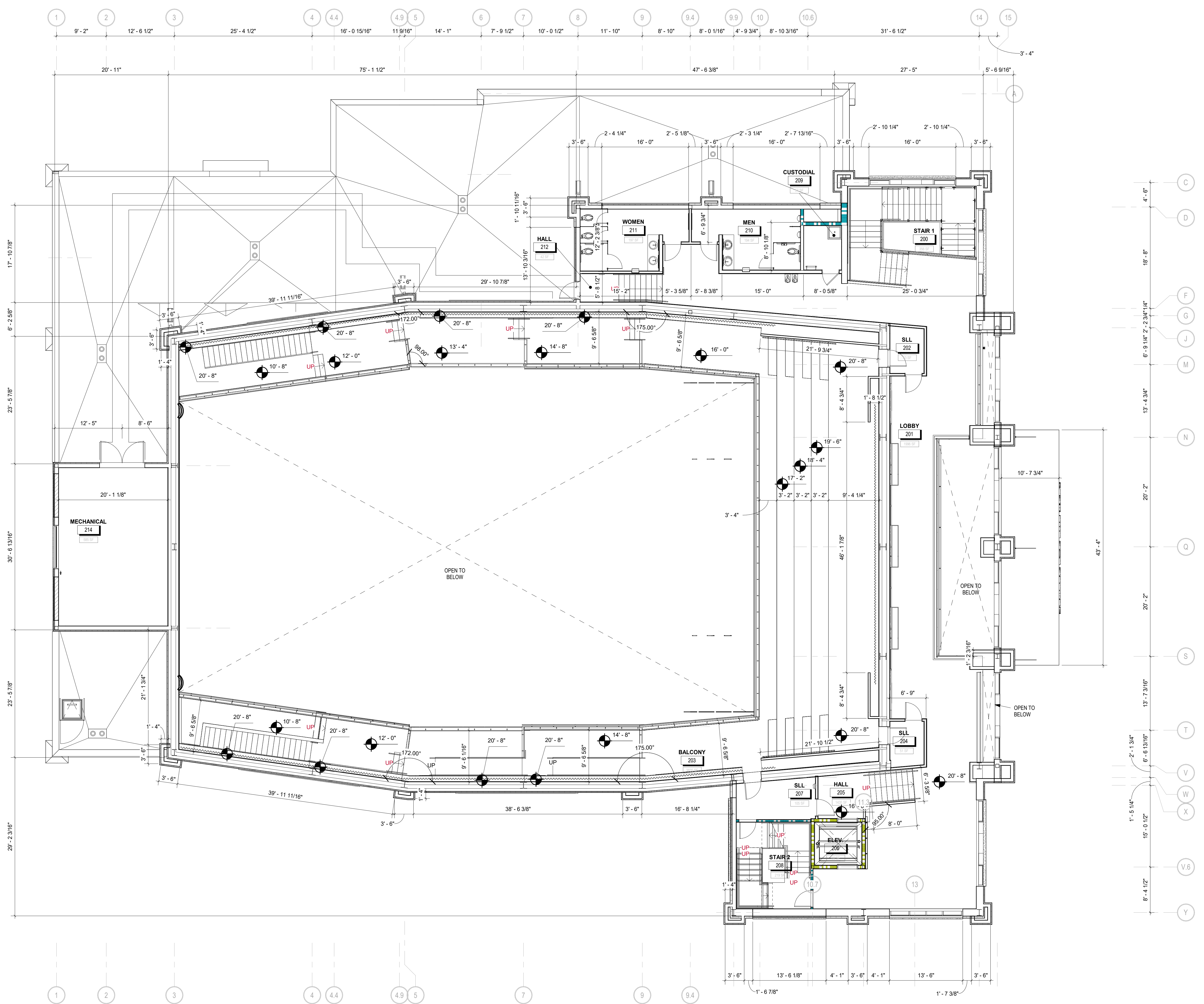

1 LEVEL 2 DIMENSION FLOOR PLAN
1/8" = 1'-0"
JOB NORTH

Copyright & reproduction of drawings. This drawing is the property of H.G.B. INTERNATIONAL, and it is not to be reproduced or copied in whole or in part. It is not to be used on any other project. Do not scale dimensions from prints. Dimensions and notes always shown to scale. Use dimensions given to construct the building for further construction.

PERMIT SUBMITTAL



HUSSEY GAY BELL
Established 1958

329 Commercial Drive, Savannah, GA 31406 T: 912.354.4626

REVISIONS: ▾

DESIGNED	DRAWN	CHECKED
Designer	Author	Checker
DATE: 04/02/2024		
JOB NO: 222300701		
SCALE: AS NOTED		

COLLEGE OF COASTAL GEORGIA
 CENTER FOR THE ARTS

BRUNSWICK, GA 31520

CATWALK DIMENSION FLOOR PLAN

DRAWING NUMBER

A01.13

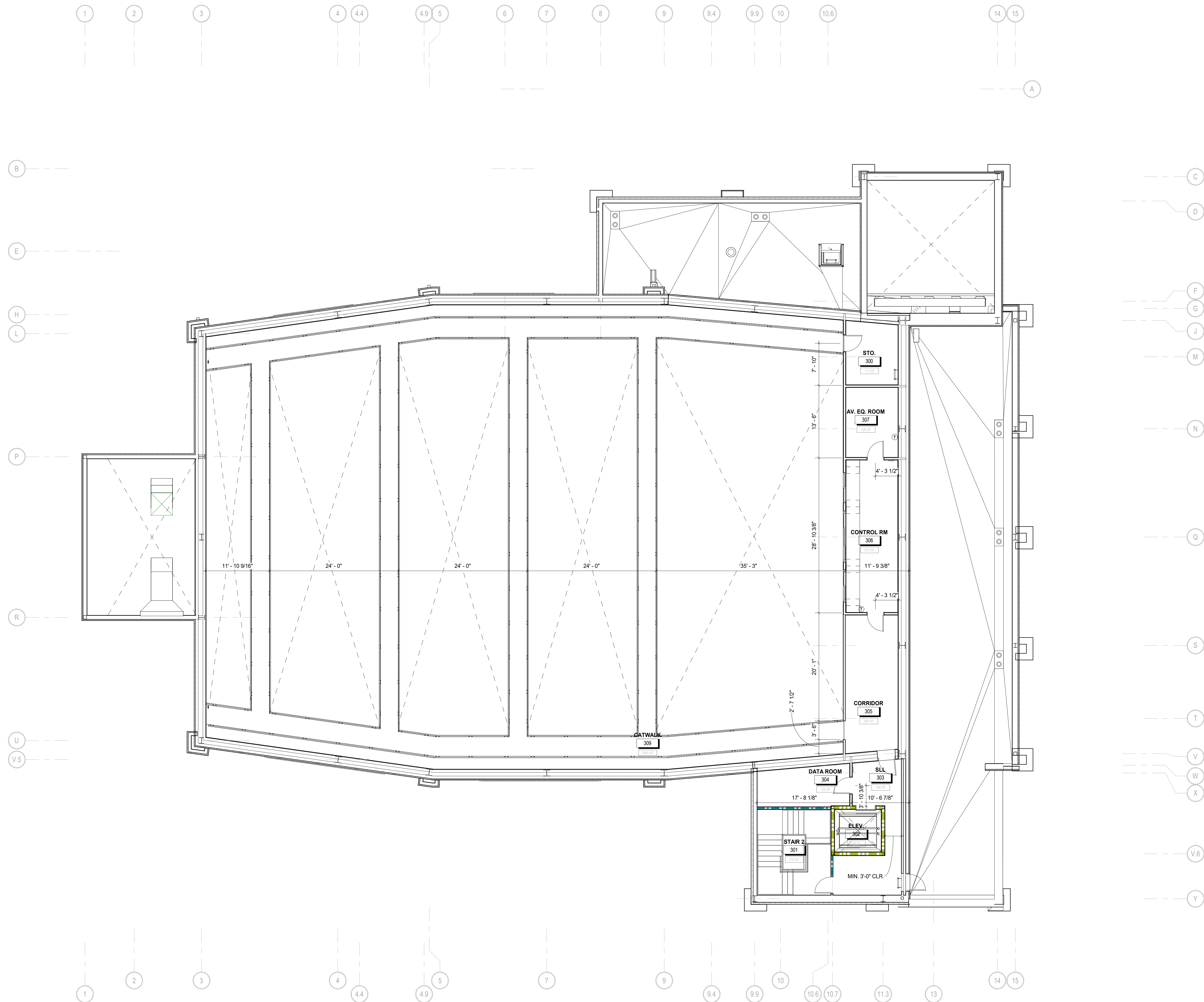

1 CATWALK DIMENSION PLAN
 1/8" = 1'-0"



COPYRIGHT & REPRODUCTION OF DRAWINGS: This drawing is the property of HUSSEY GAY BELL, ARCHITECTURAL, and is not to be reproduced or copied in whole or in part. It is not to be used on any other project. Do not make dimensions from prints. Print and detail are not always drawn to scale. Use dimensions given or call the architect for further confirmation.

PERMIT SUBMITTAL

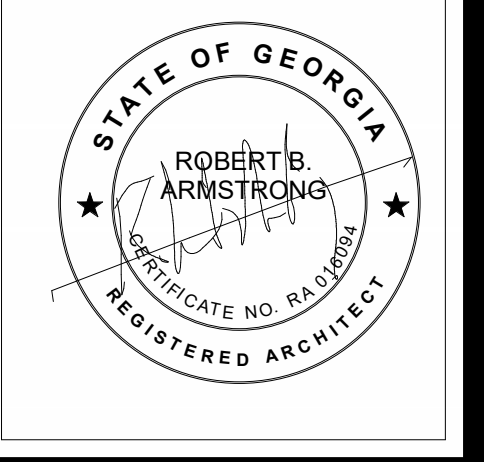

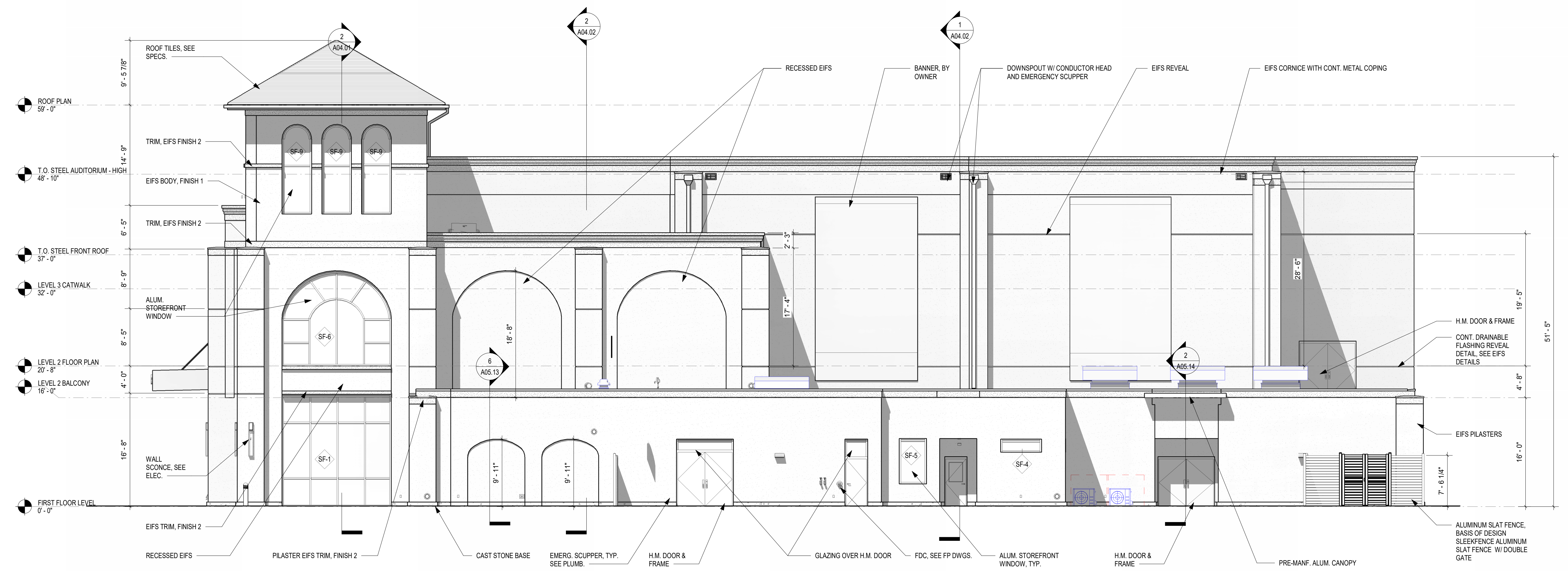

HUSSEY GAY BELL
Established 1958

329 Commercial Drive, Savannah, GA 31406 T: 912.354.4626

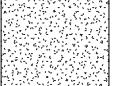

1 NORTH ELEVATION
1/8" = 1'-0"

EIFS ELEVATION LEGEND

-  EIFS FINISH 1 (BODY ELEVATION)
BASIS OF DESIGN: STO LOTUSAN 1.0 FINE, COLOR TBD
-  EIFS FINISH 2 (DETAILS AND SWEEPS)
BASIS OF DESIGN: STO GRANITEX, COLOR TBD
-  CAST STONE BASE, COLOR TBD

NOTE: ALL EIFS TO BE BASED ON SELECTED MANUFACTURER'S RECOMMENDED INSTALLATION DETAILS.

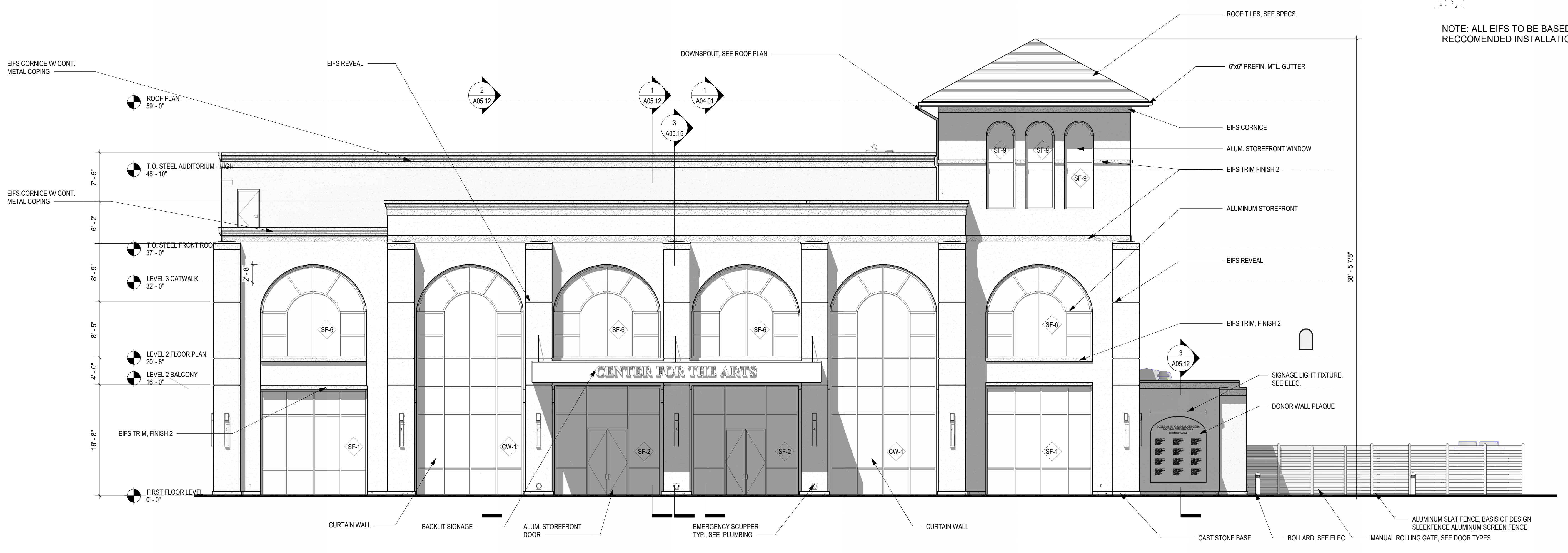

2 EAST ELEVATION
1/8" = 1'-0"

REVISIONS:

NO.	DATE	DESCRIPTION

DESIGNED	DRAWN	CHECKED
Designer	Author	Checker
DATE: 04/02/2024		
JOB NO. 222300701		
SCALE: AS NOTED		

COLLEGE OF COASTAL GEORGIA
CENTER FOR THE ARTS
BRUNSWICK, GA 31520
BUILDING ELEVATIONS

DRAWING NUMBER
A02.01

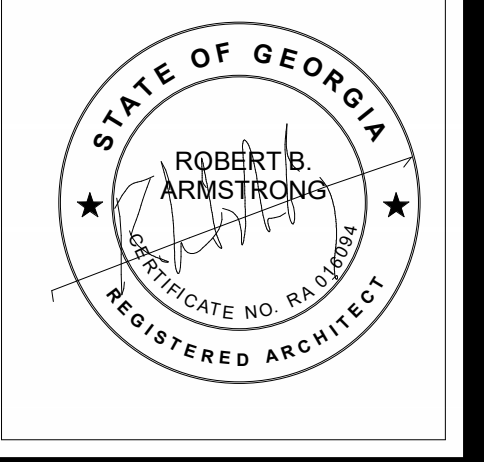

HUSSEY GAY BELL
Established 1958

329 Commercial Drive, Savannah, GA 31406 T: 912.354.4626

REVISIONS:

NO.	DESCRIPTION

DESIGNED	DRAWN	CHECKED
Designer	Author	Checker
DATE: 04/02/2024		
JOB NO. 222300701		
SCALE: AS NOTED		

COLLEGE OF COASTAL GEORGIA
 CENTER FOR THE ARTS
 BRUNSWICK, GA 31520
 BUILDING ELEVATIONS

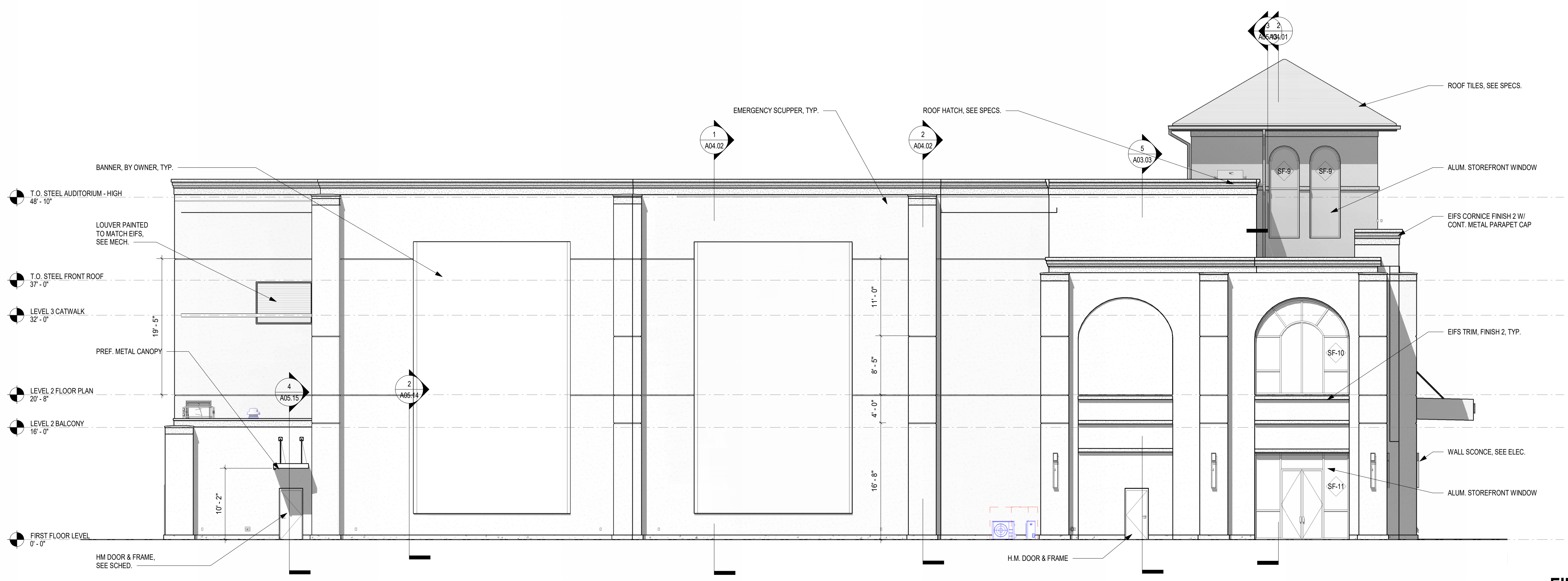

DRAWING NUMBER

A02.02

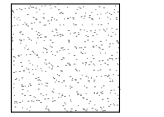
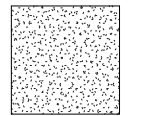

1 SOUTH ELEVATION
 1/8" = 1'-0"

EIFS ELEVATION LEGEND

-  EIFS FINISH 1 (BODY ELEVATION)
BASIS OF DESIGN: STO LOTUSAN 1.0 FINE, COLOR TBD
-  EIFS FINISH 2 (DETAILS AND SWEEPS)
BASIS OF DESIGN: STO GRANITEX, COLOR TBD
-  CAST STONE BASE, COLOR TBD

NOTE: ALL EIFS TO BE BASED ON SELECTED MANUFACTURER'S RECOMMENDED INSTALLATION DETAILS.

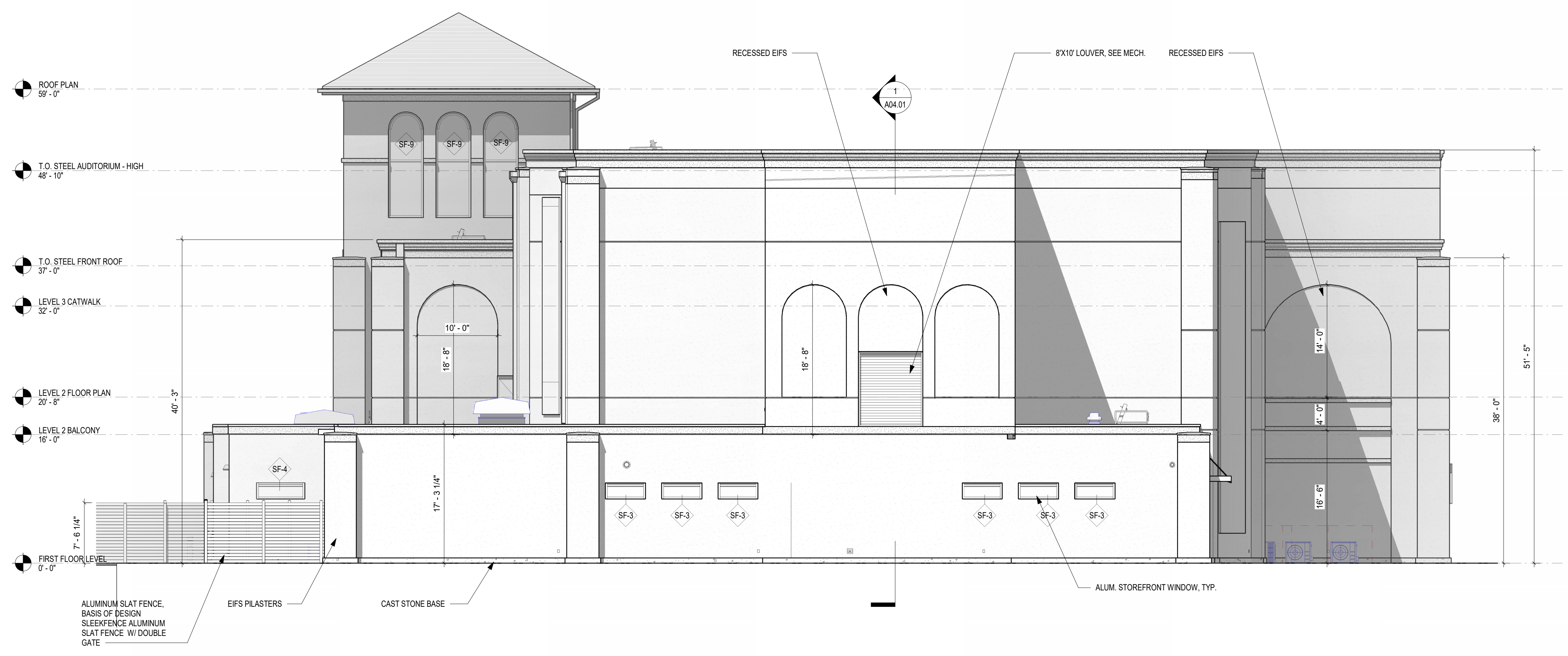

2 WEST ELEVATION
 1/8" = 1'-0"

COPYRIGHT & REPRODUCTION: This drawing is the property of R.B. ARMSTRONG ARCHITECTURAL, and it is not to be reproduced or copied in whole or in part. It is not to be used on any other project. Do not scale dimensions from prints. Plans and details are not always drawn to scale. Use dimensions given or call the architect for further clarification.



1 NORTHEAST VIEW
6" = 1'-0"



2 NORTHWEST VIEW
6" = 1'-0"



3 SOUTHWEST VIEW
6" = 1'-0"



4 SOUTHEAST VIEW
6" = 1'-0"



HUSSEY GAY BELL
— Established 1958 —

329 Commercial Drive, Savannah, GA 31406 T: 912.354.4626

REVISIONS: ▾

DESIGNED	DRAWN	CHECKED
Designer	Author	Checker
DATE: 04/02/2024		
JOB NO. 222300701		
SCALE: AS NOTED		

COLLEGE OF COASTAL GEORGIA
CENTER FOR THE ARTS

BRUNSWICK, GA 31520

3D RENDER VIEW

DRAWING NUMBER

A02.03

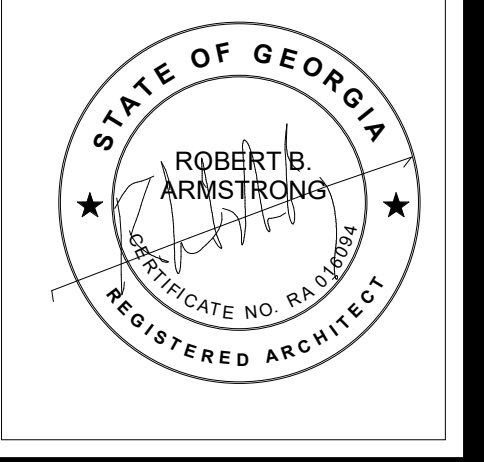

HUSSEY GAY BELL
Established 1958

329 Commercial Drive, Savannah, GA 31406 T: 912.354.4626

REVISIONS

DESIGNED	DRAWN	CHECKED
Designer	Author	Checker
DATE: 04/02/2024		
JOB NO. 222300701		
SCALE: AS NOTED		

COLLEGE OF COASTAL GEORGIA
 CENTER FOR THE ARTS
 BRUNSWICK, GA 31520
ENLARGED FLOOR PLANS

DRAWING NUMBER

A03.01

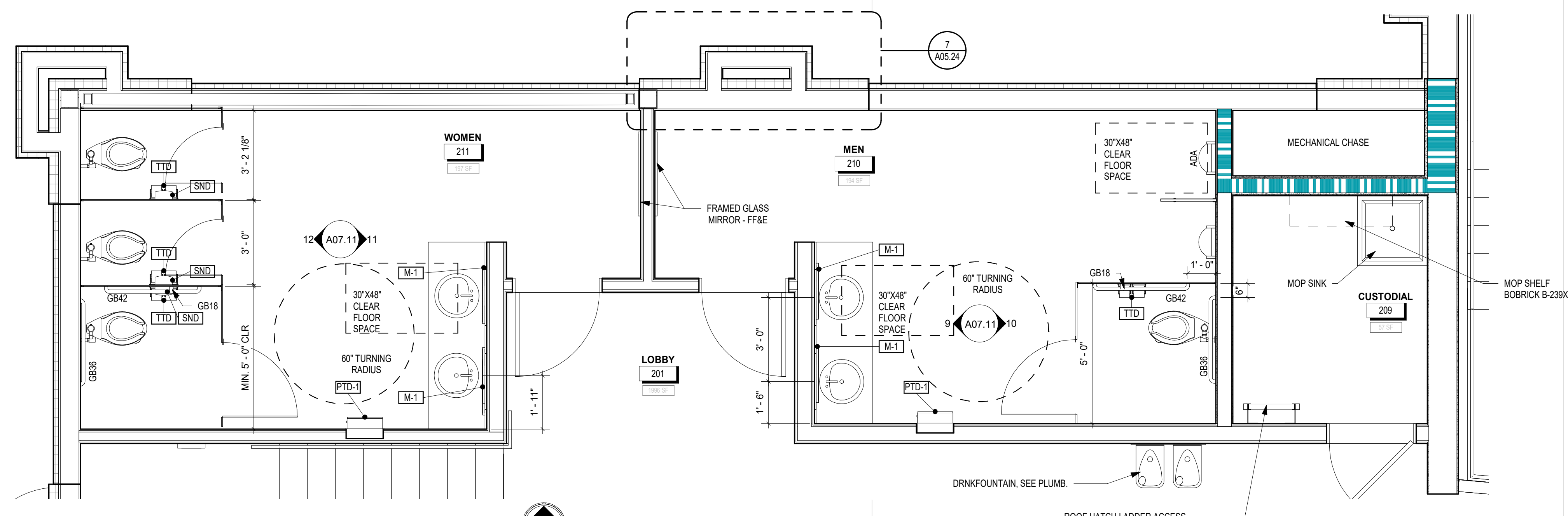
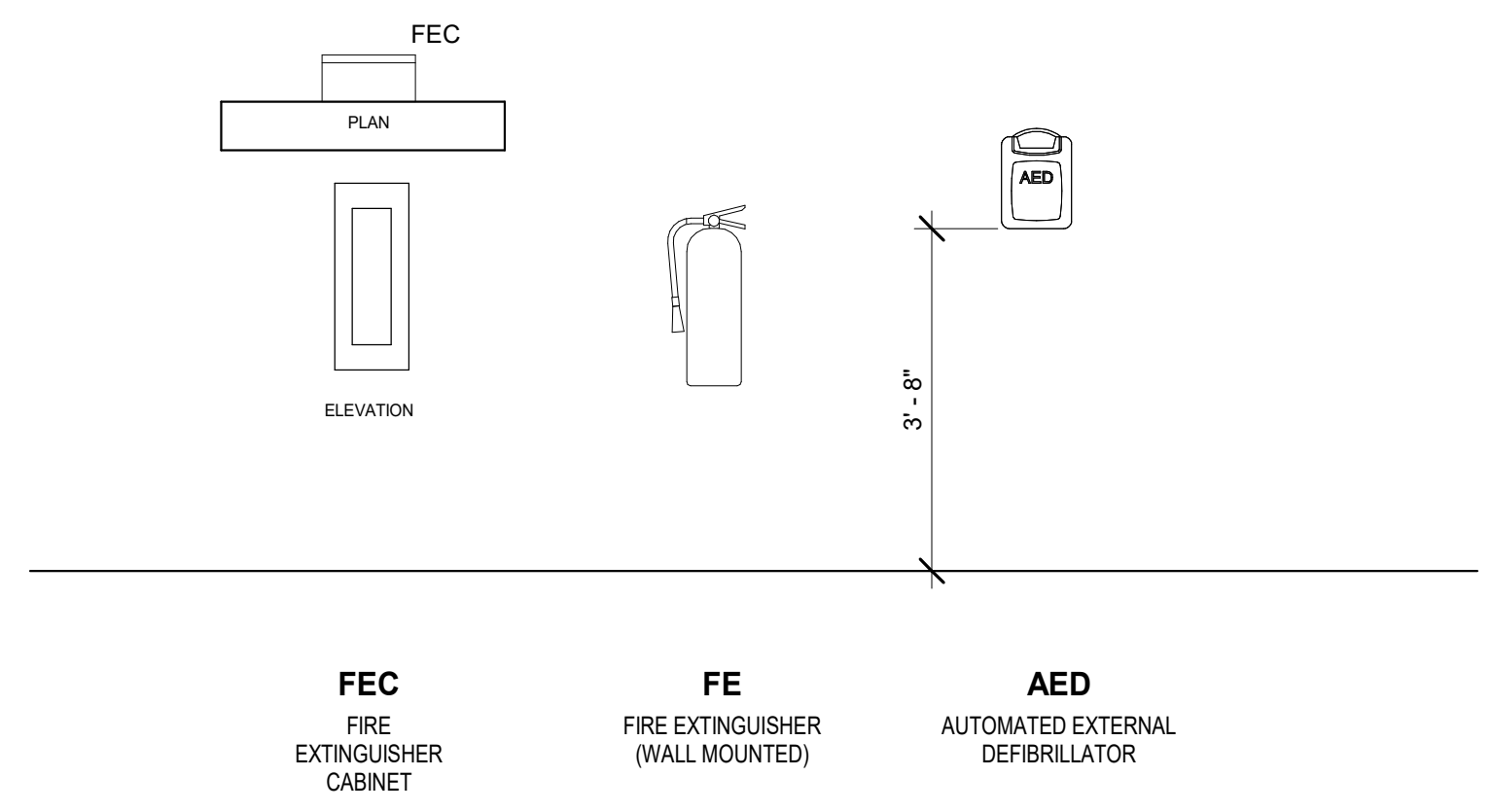
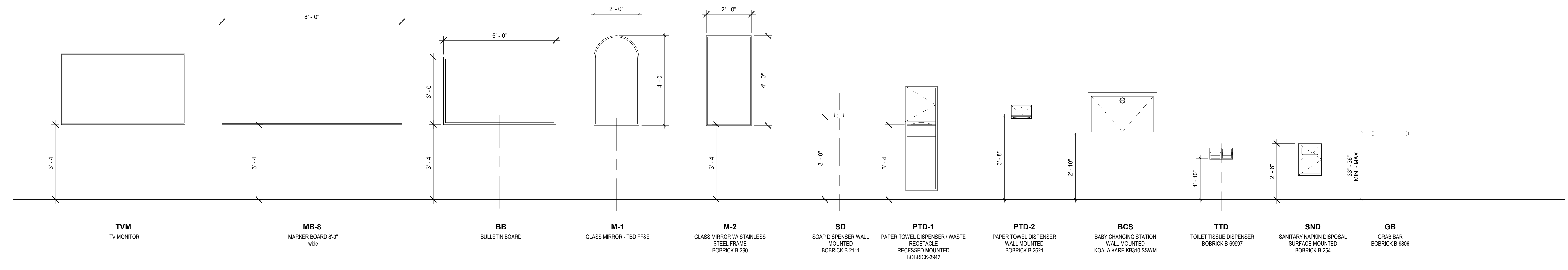

1 SECOND FLOOR ENLARGED TOILET PLAN
 3/8" = 1'-0" JOB NORTH

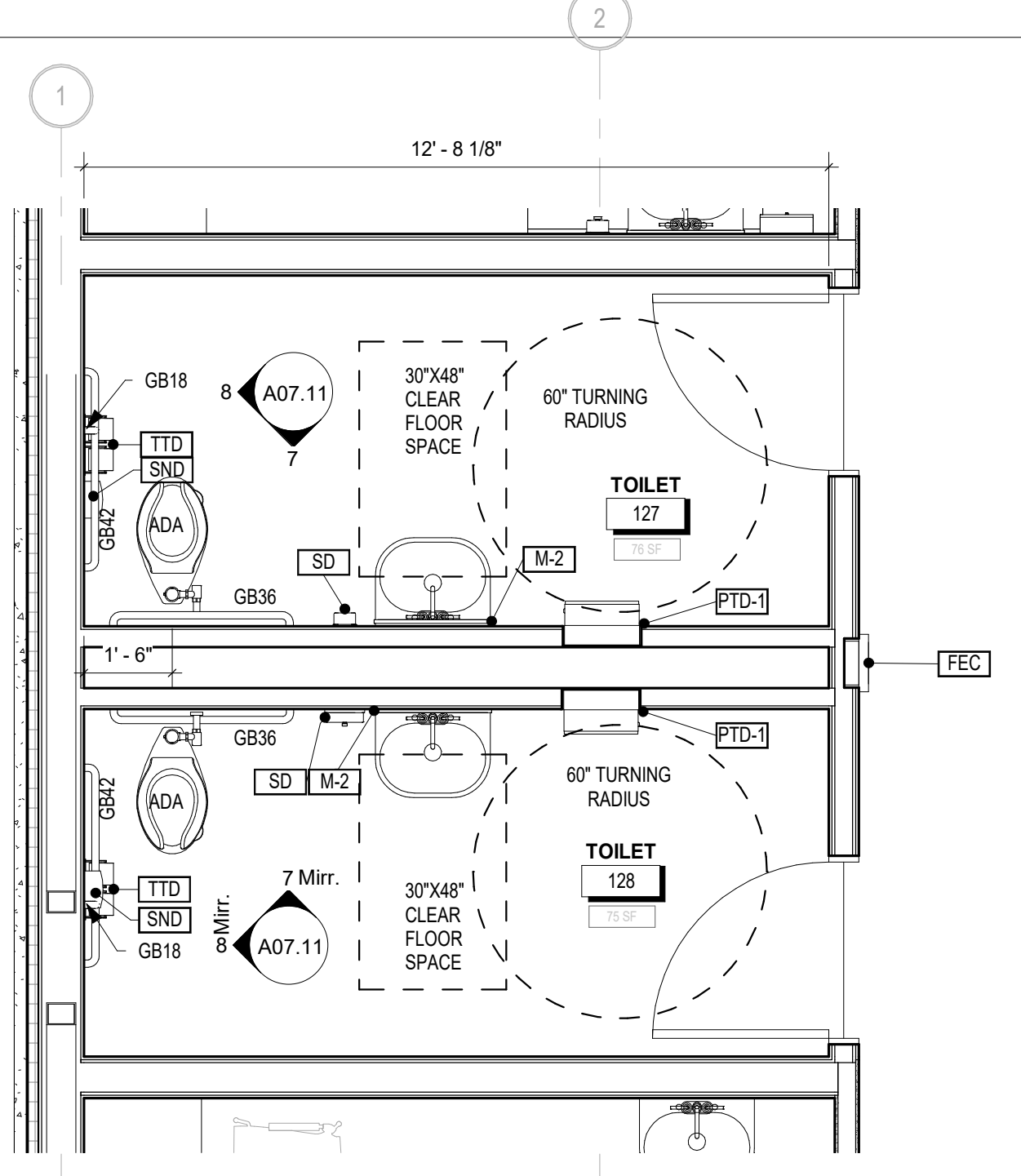

2 DRESSING ROOM TOILETS ENLARGED PLAN
 3/8" = 1'-0" JOB NORTH

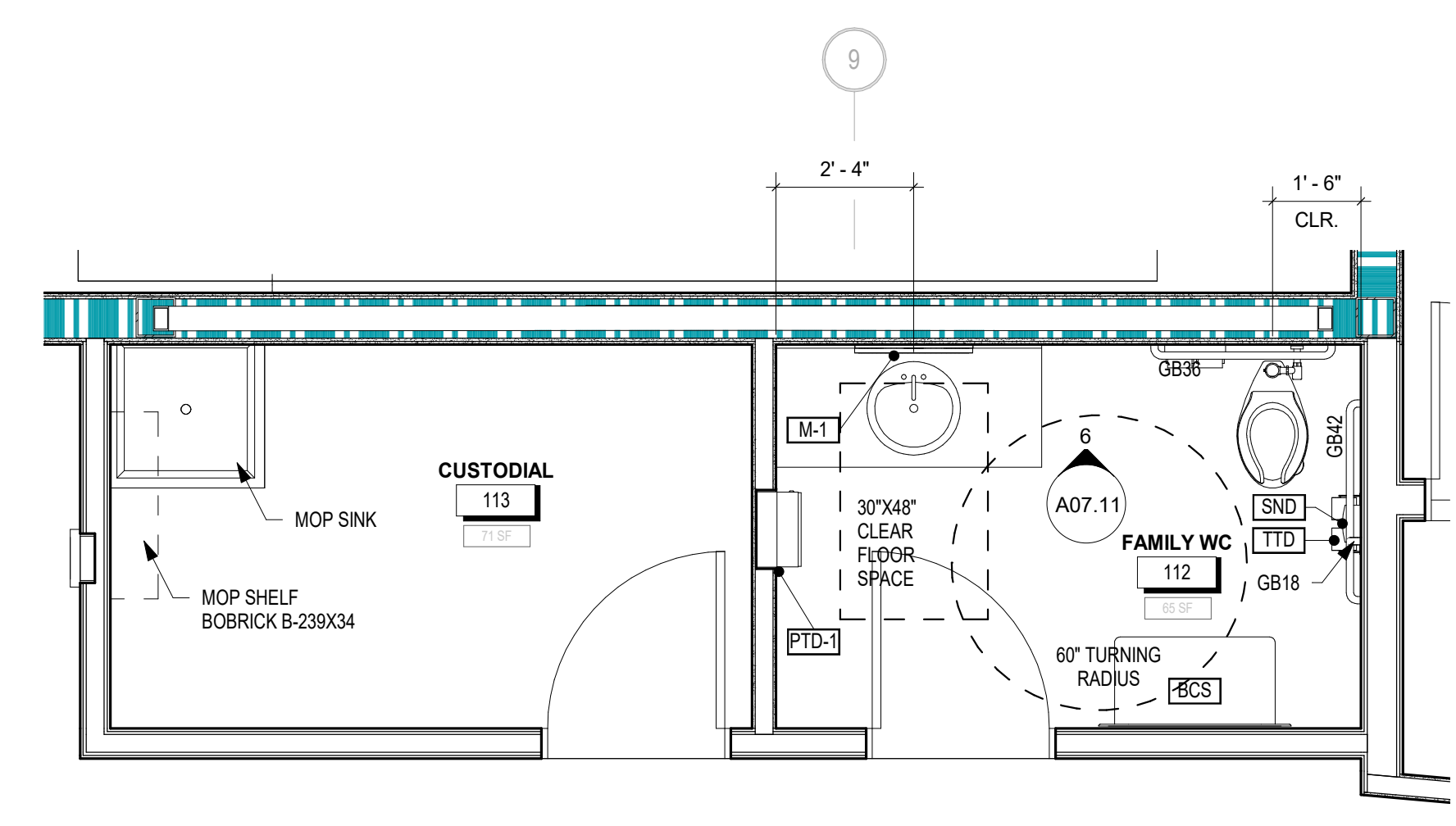

3 FAMILY TOILET ENLARGED PLAN
 3/8" = 1'-0" JOB NORTH

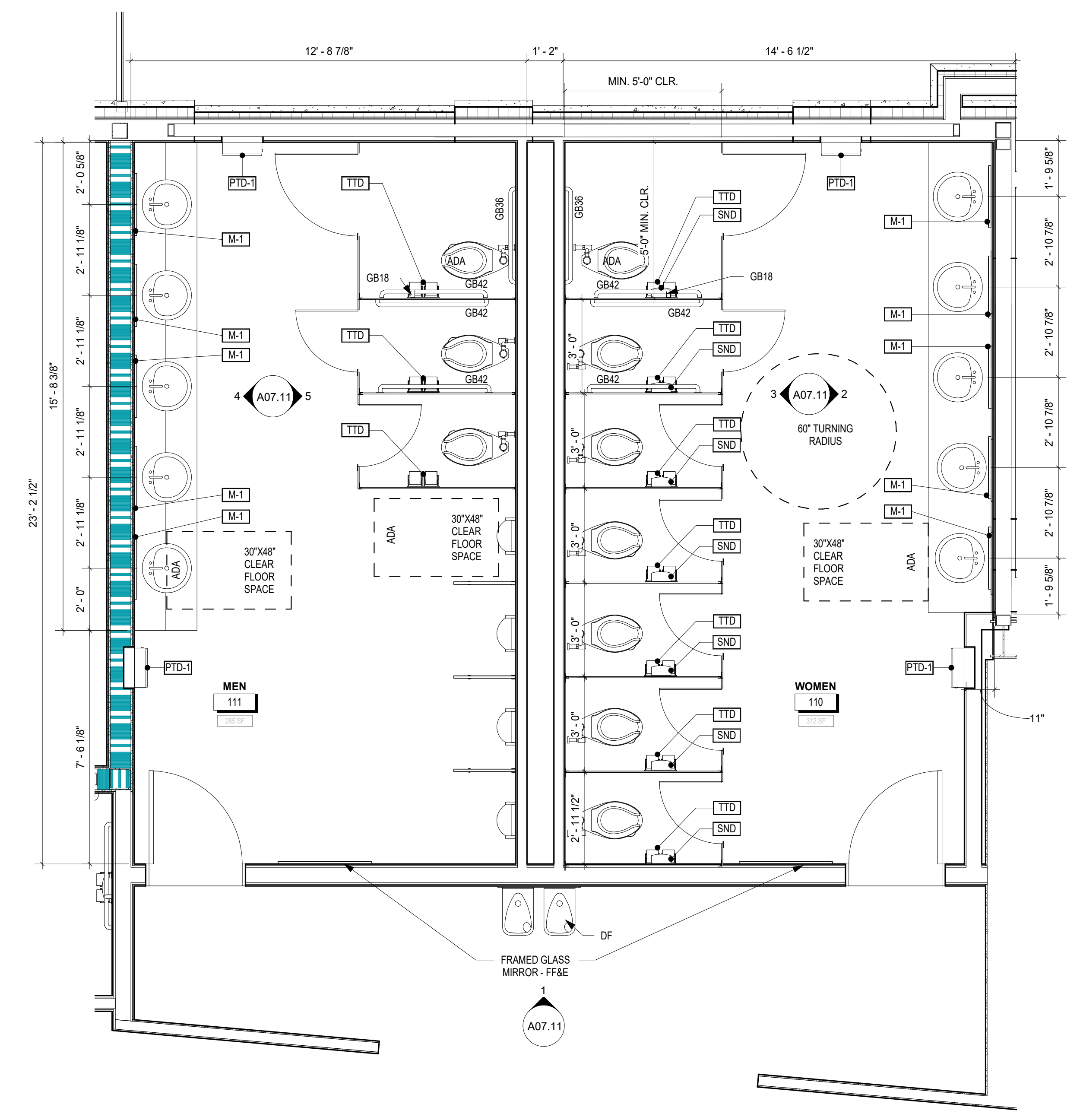

4 GROUND FLOOR TOILETS ENLARGED PLAN
 3/8" = 1'-0" JOB NORTH

This drawing is the property of H.G.B. INTERNATIONAL and is not to be reproduced or copied in whole or in part. It is to be used only for the project for which it was prepared. Do not make dimensions from prints. Plans and details are not always drawn to scale. Use dimensions given. Consult the architect for further clarification.
 COPYRIGHT & REPRODUCTION OF DRAWINGS

PERMIT SUBMITTAL

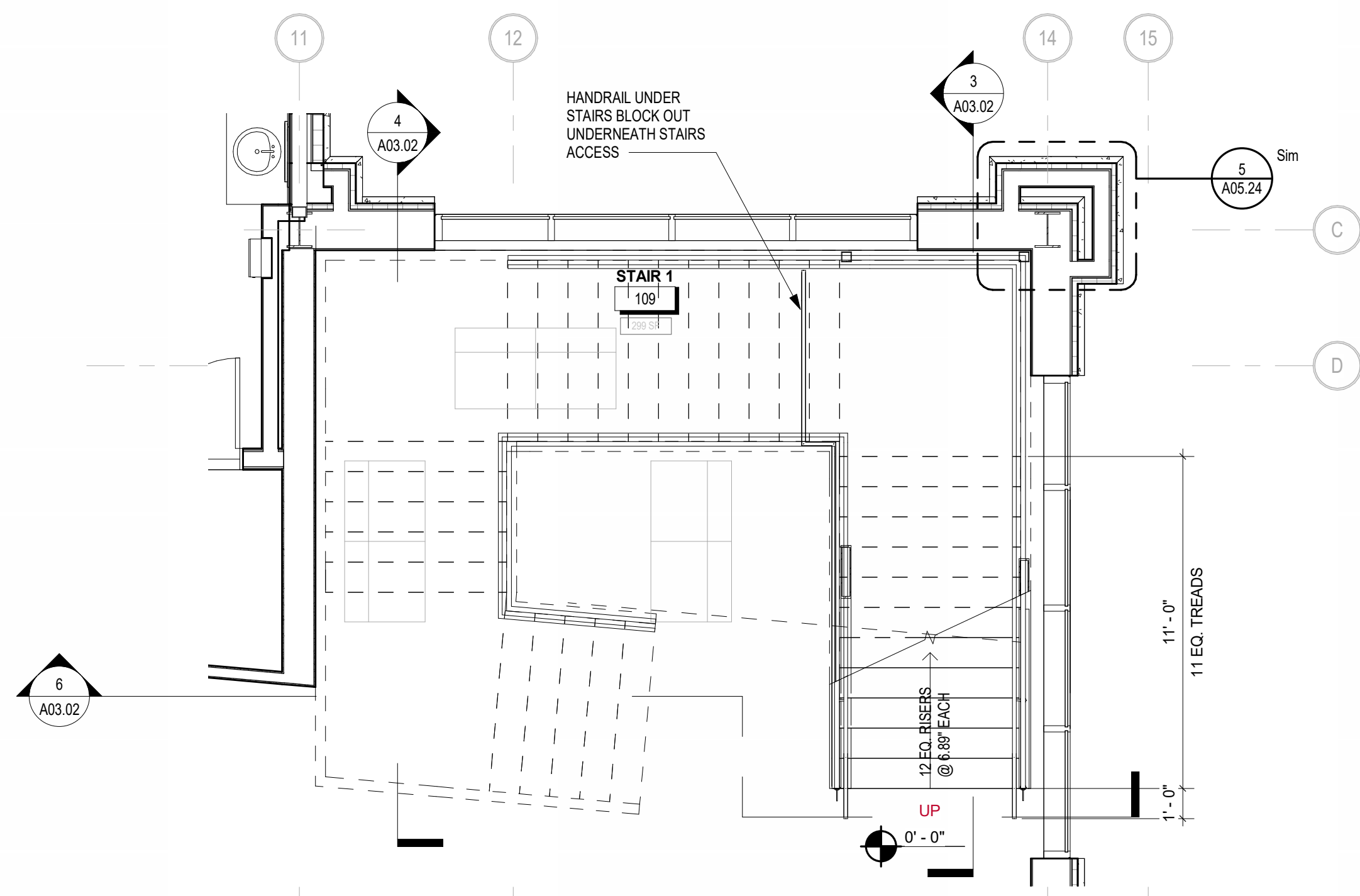

1 GROUND FLOOR STAIR 1 ENLARGED PLAN
1/4" = 1'-0"

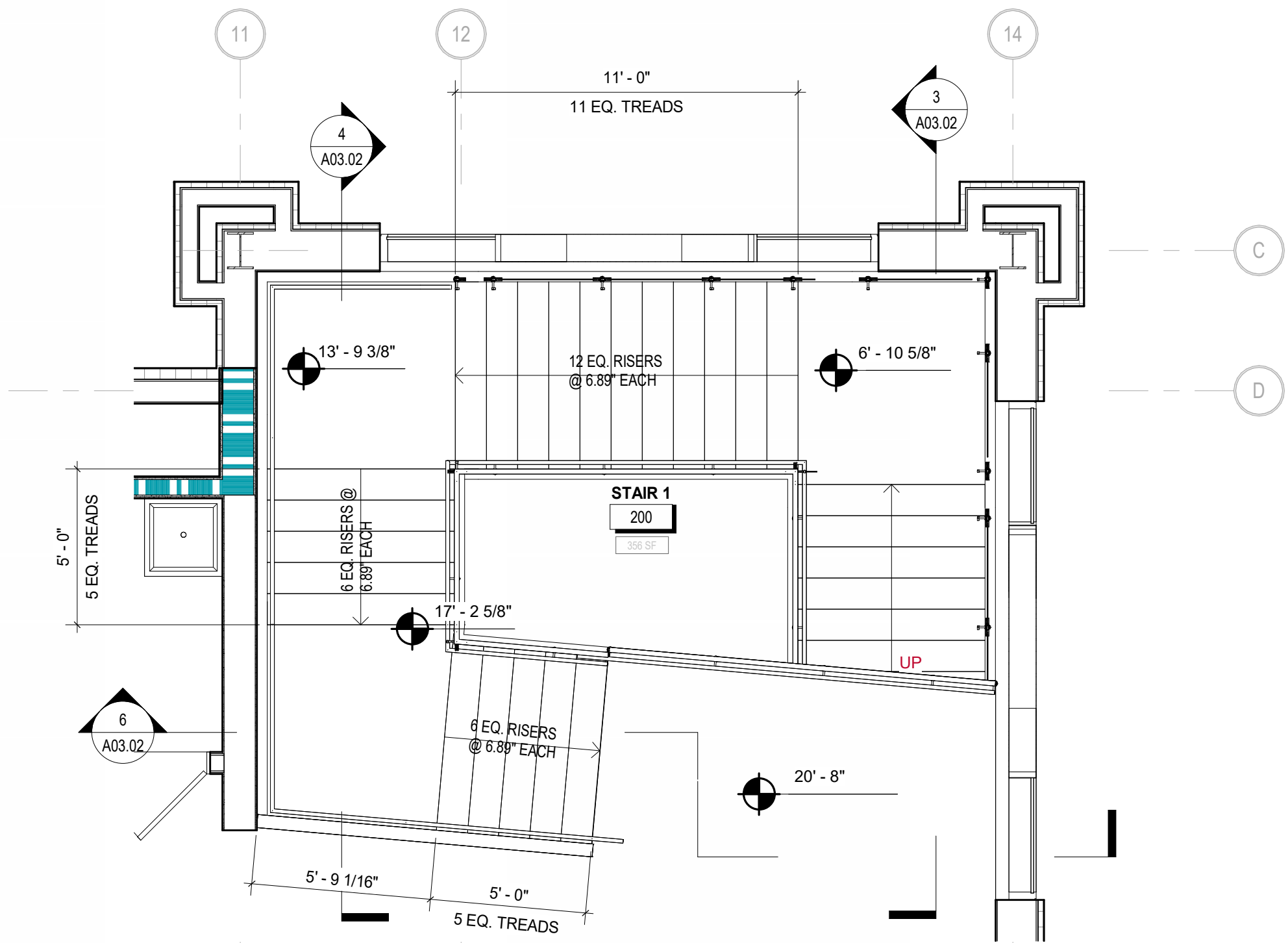

2 SECOND FLOOR STAIR 1 ENLARGED PLAN
1/4" = 1'-0"

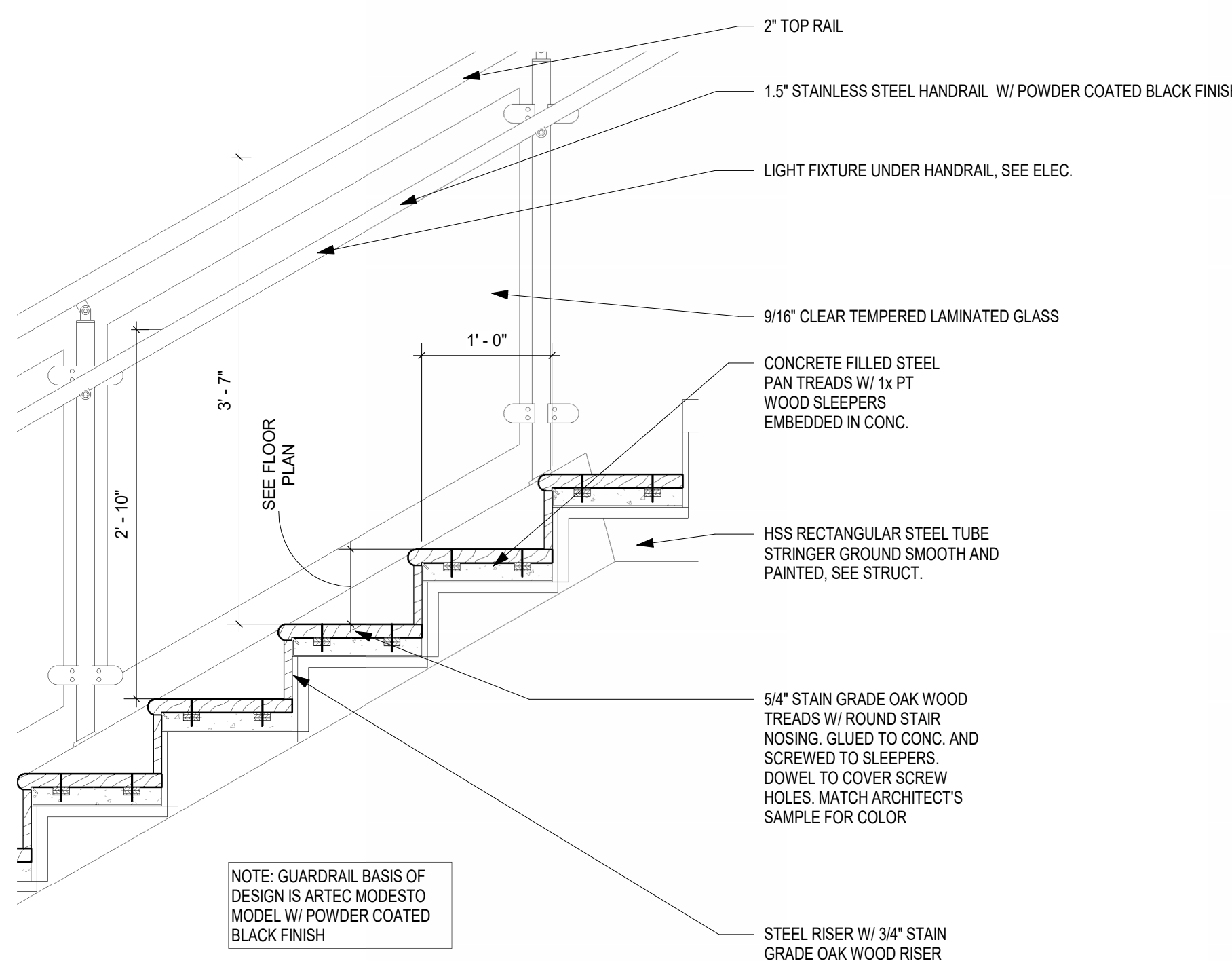

5 STAIR 1 SECTION DETAIL
1" = 1'-0"

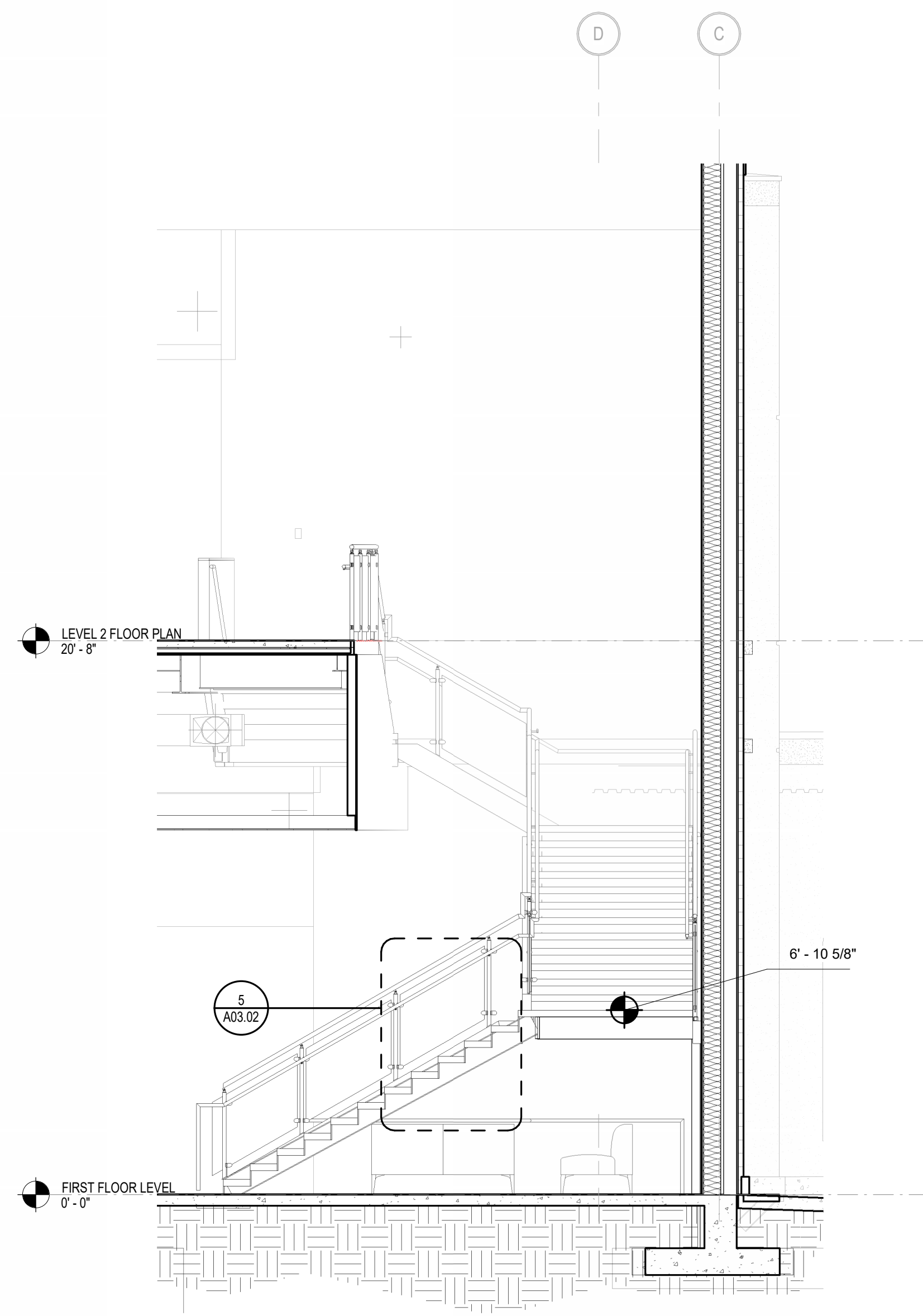

3 SECTION THROUGH STAIR 1 - VIEW WEST
1/4" = 1'-0"

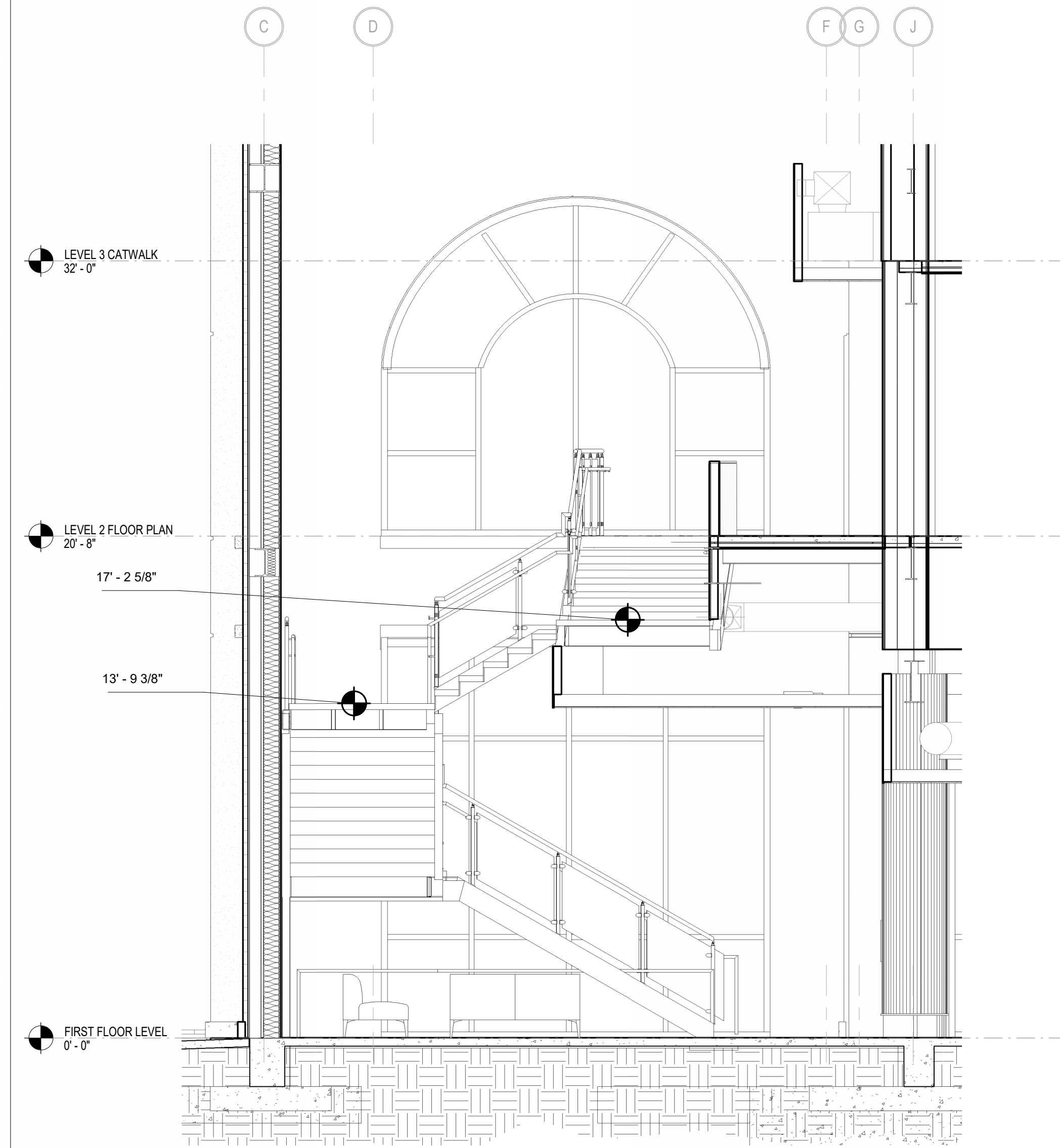

4 SECTION THROUGH STAIR 1 - VIEW NORTH
1/4" = 1'-0"

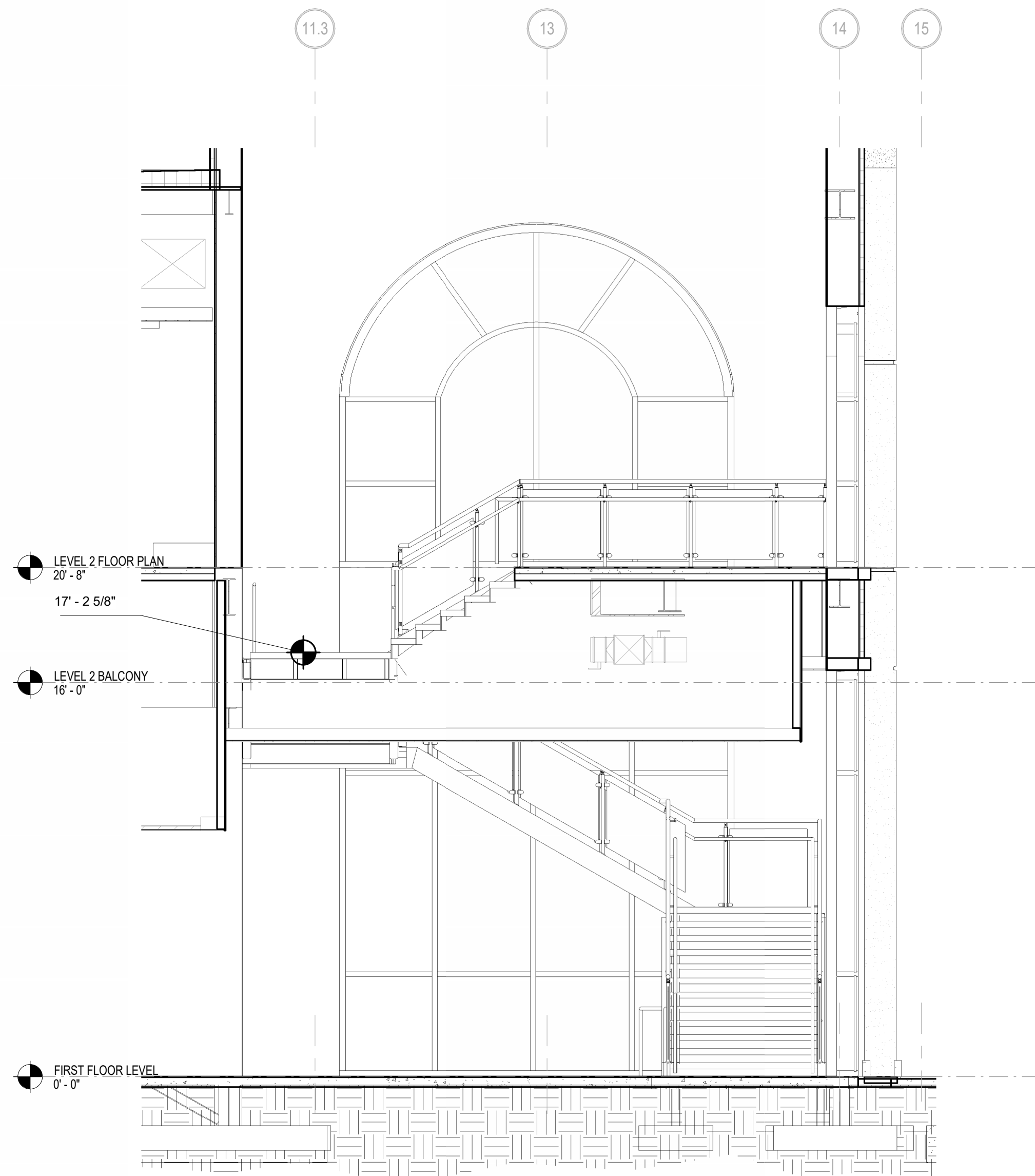

6 SECTION THROUGH STAIR 1 - VIEW NORTH 2
1/4" = 1'-0"

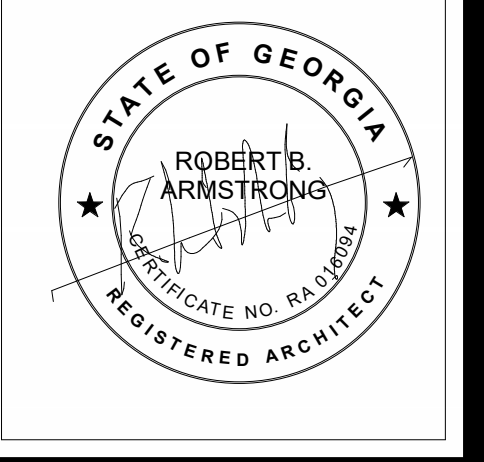

HUSSEY GAY BELL
Established 1958

329 Commercial Drive, Savannah, GA 31406 T: 912.354.4626

REVISIONS:

DESIGNED	DRAWN	CHECKED
Designer	Author	Checker
DATE: 04/02/2024		
JOB NO. 222300701		
SCALE: AS NOTED		

COLLEGE OF COASTAL GEORGIA
CENTER FOR THE ARTS
BRUNSWICK, GA 31520
ENLARGED FLOOR PLANS

DRAWING NUMBER

A03.02

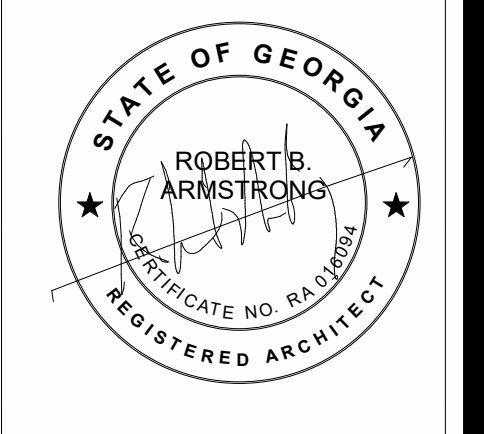

HUSSEY GAY BELL
— Established 1958 —

329 Commercial Drive, Savannah, GA 31406 T: 912.354.4626

REVISIONS: >

DESIGNED	DRAWN	CHECKED
Designer	Author	Checker
DATE: 04/02/2024		
JOB NO. 222300701		
SCALE: AS NOTED		

COLLEGE OF COASTAL GEORGIA
CENTER FOR THE ARTS
BRUNSWICK, GA 31520
ENLARGED FLOOR PLANS

DRAWING NUMBER

A03.03

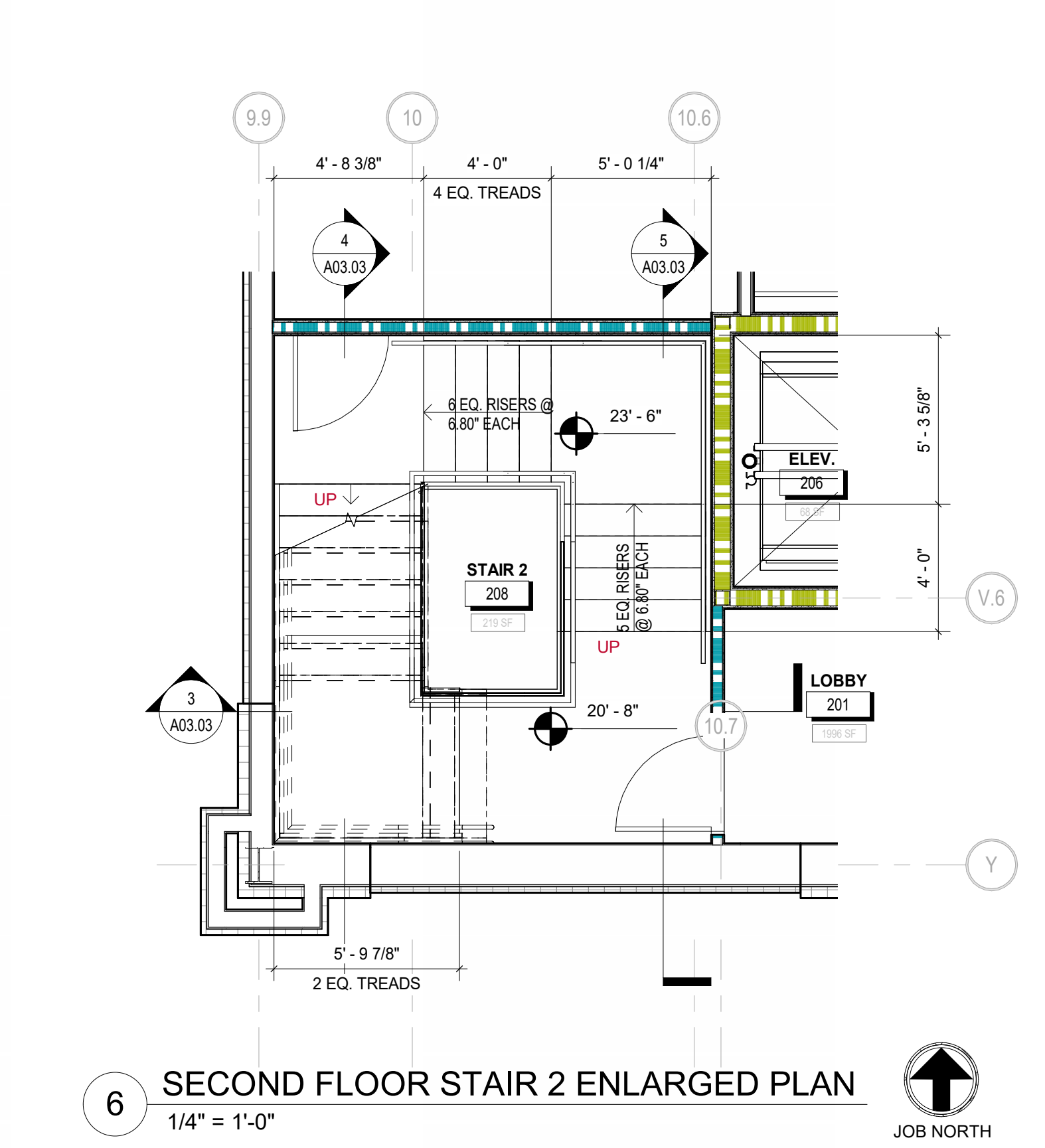
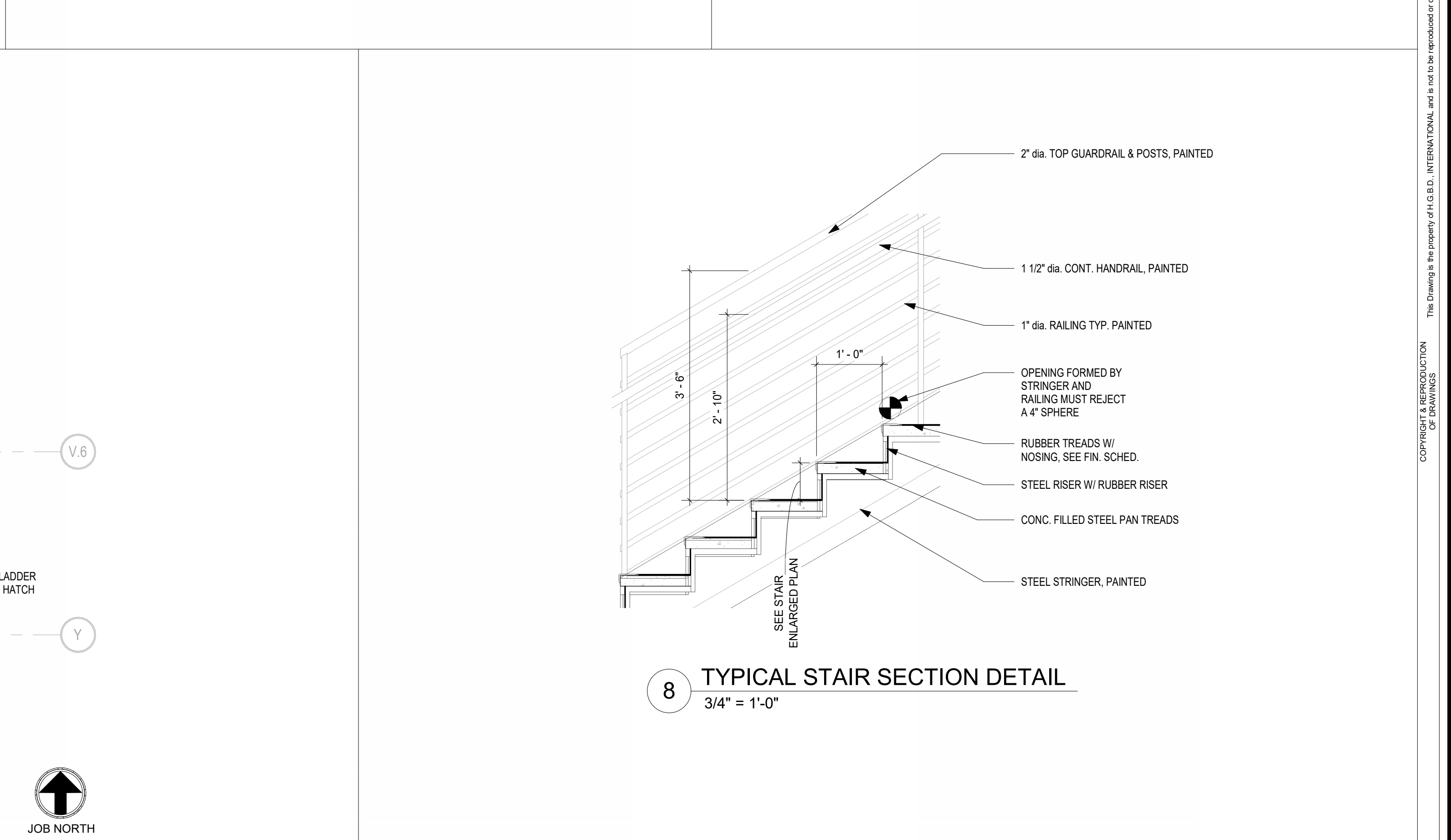
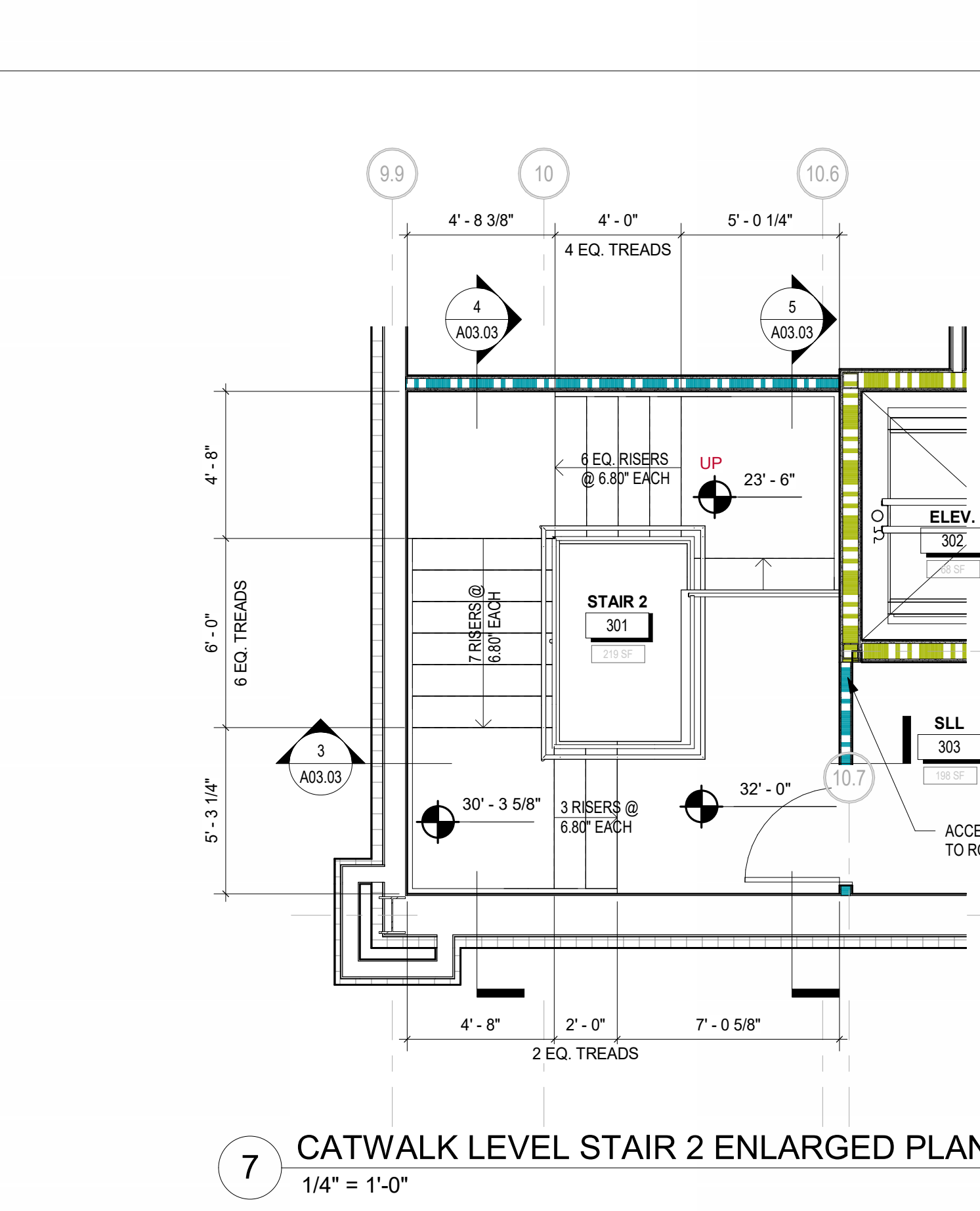
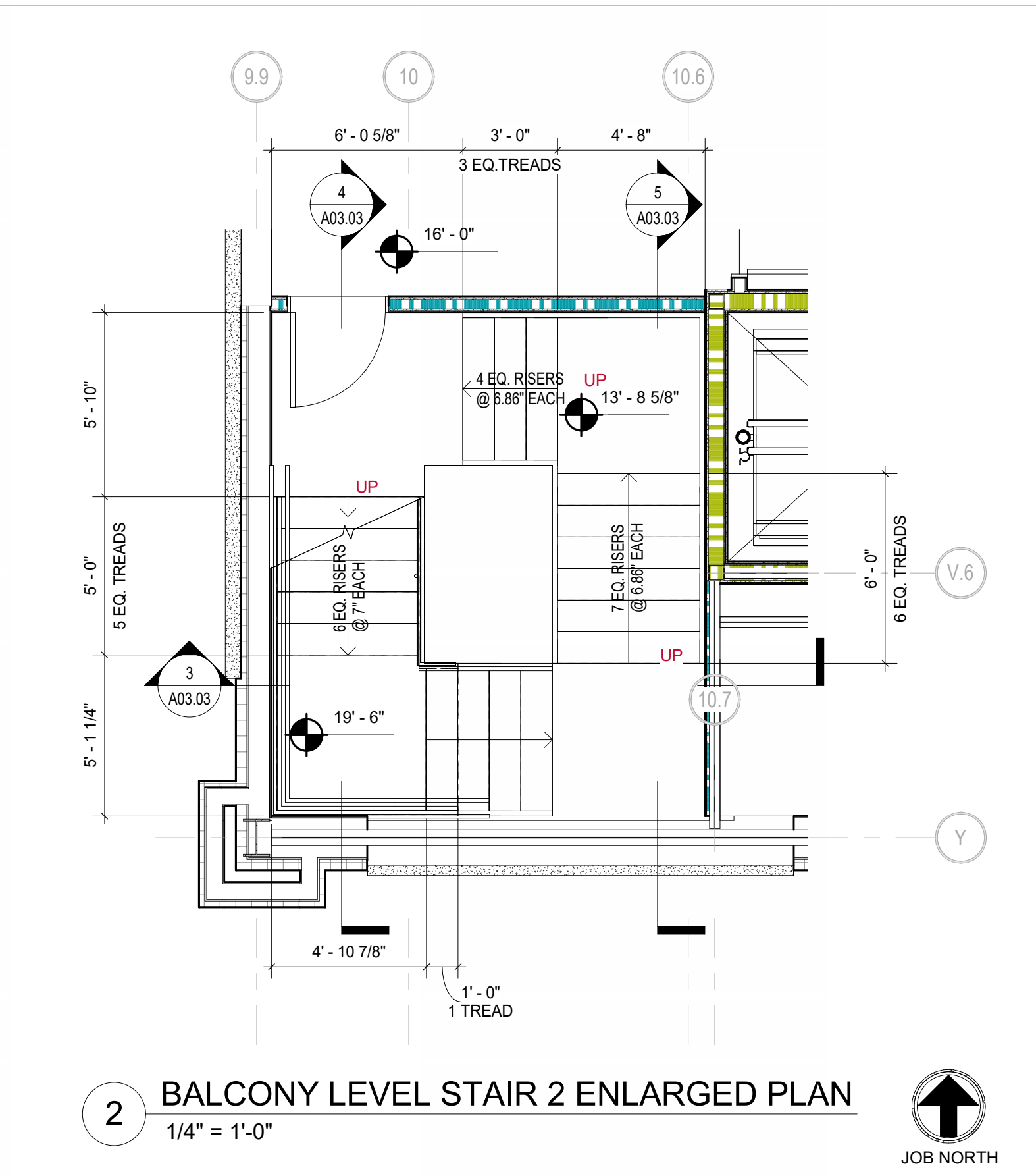
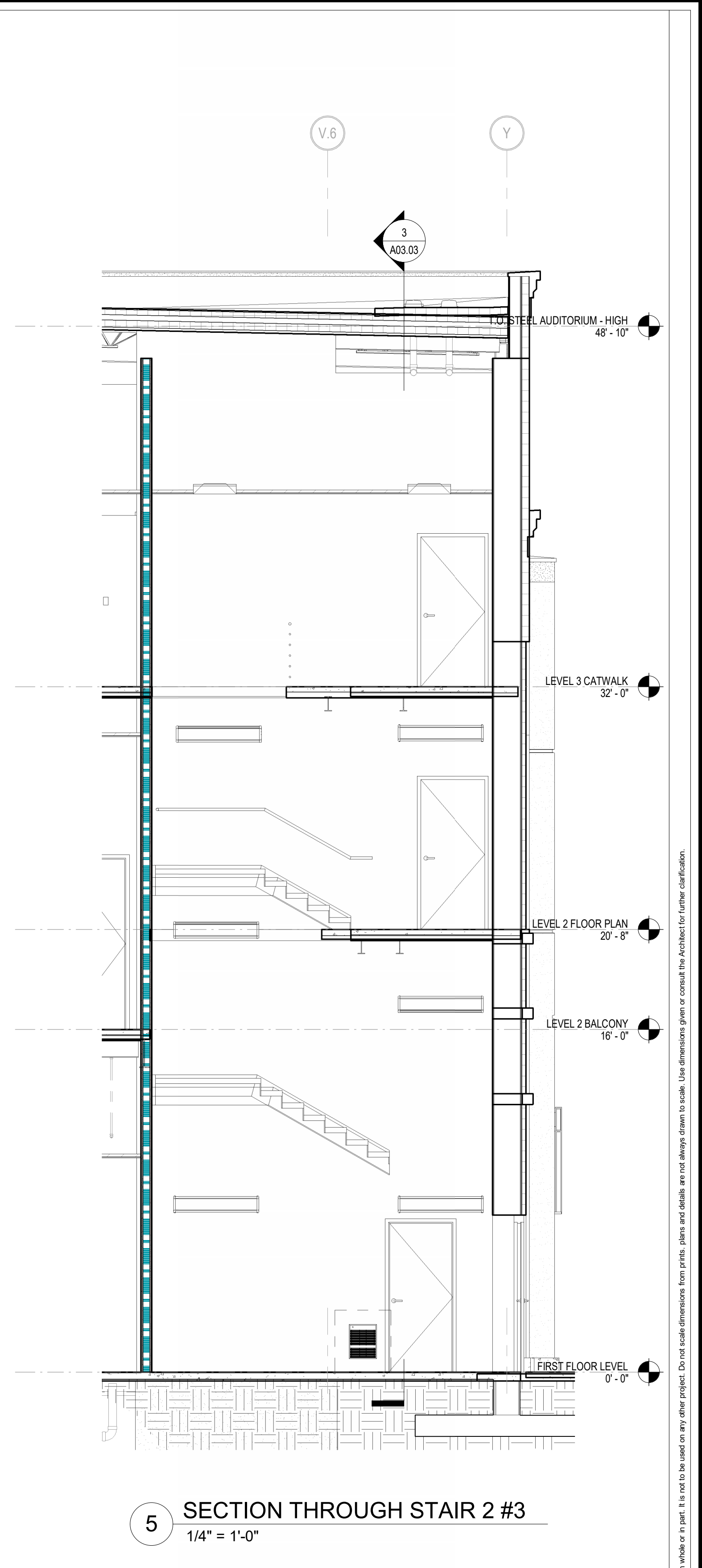
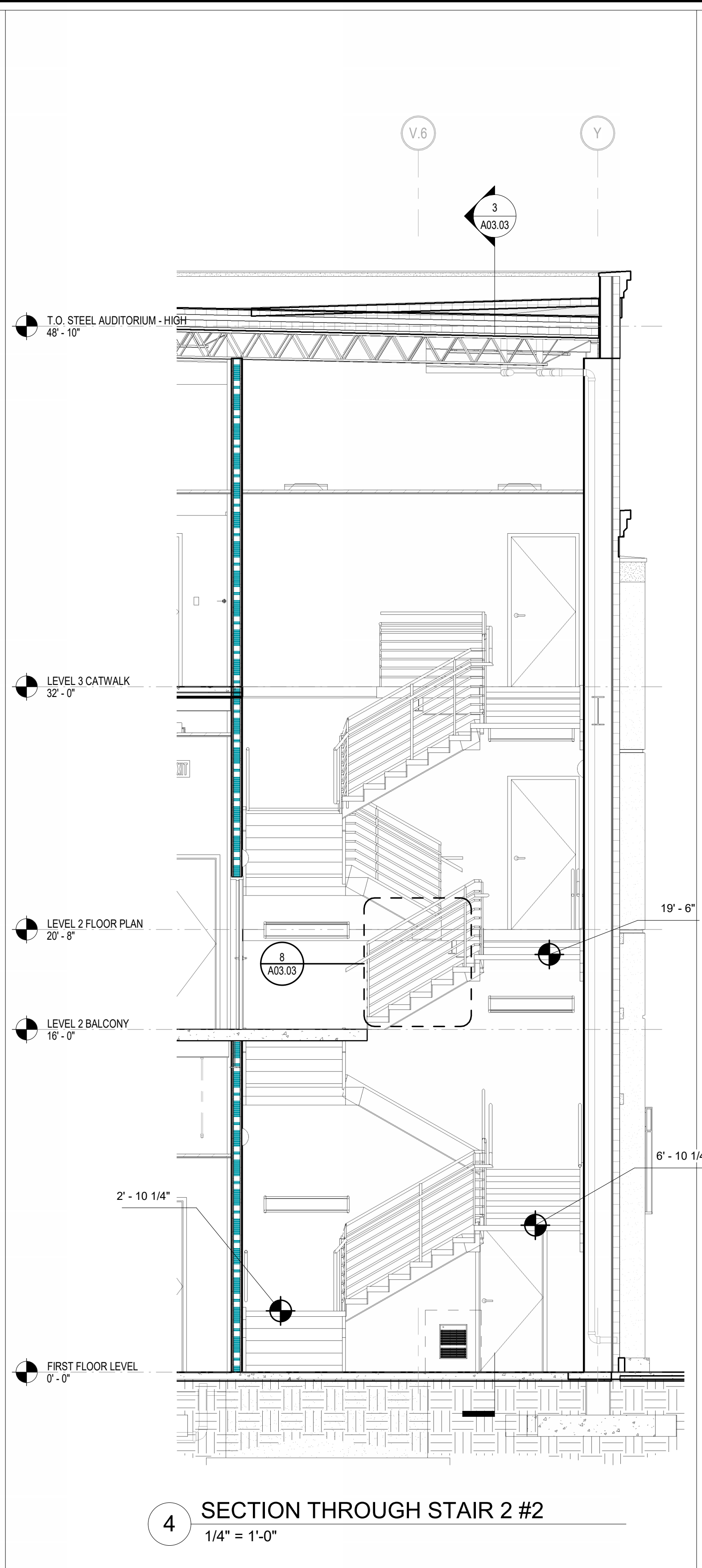
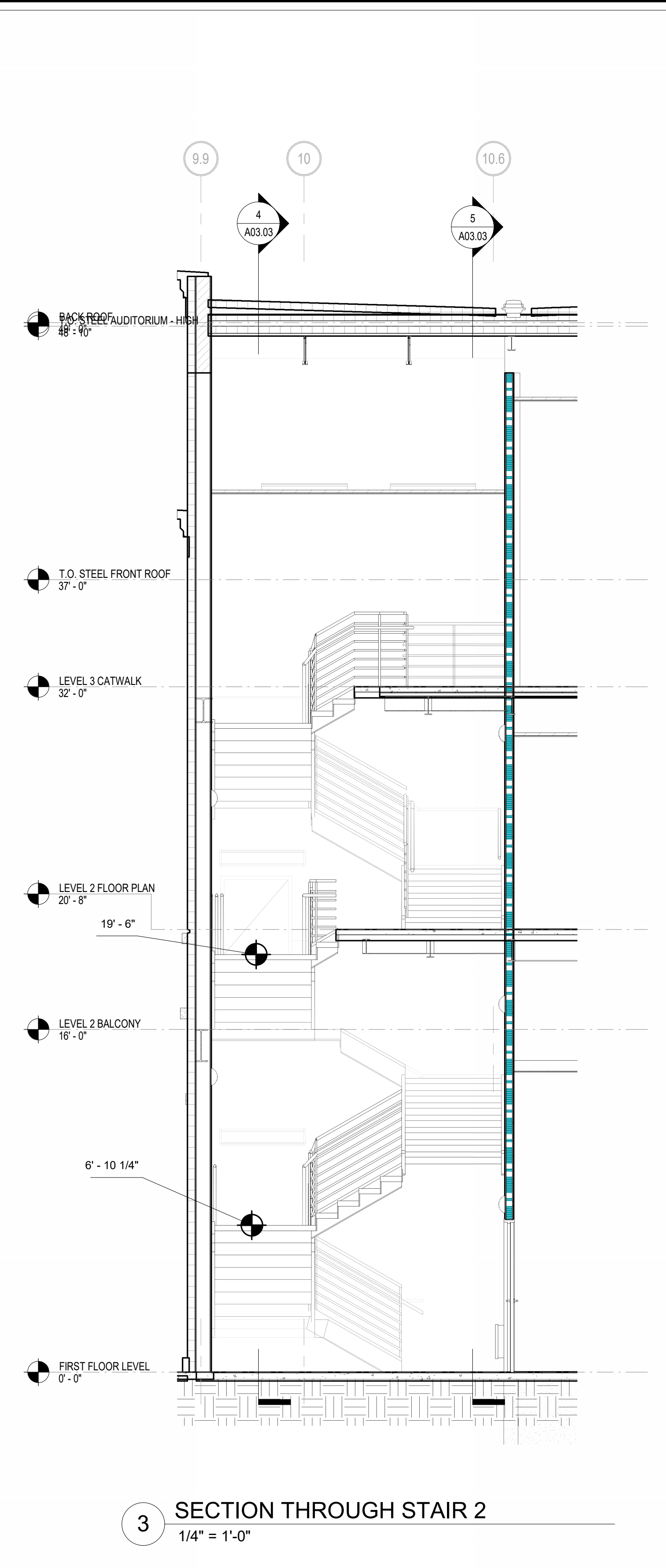
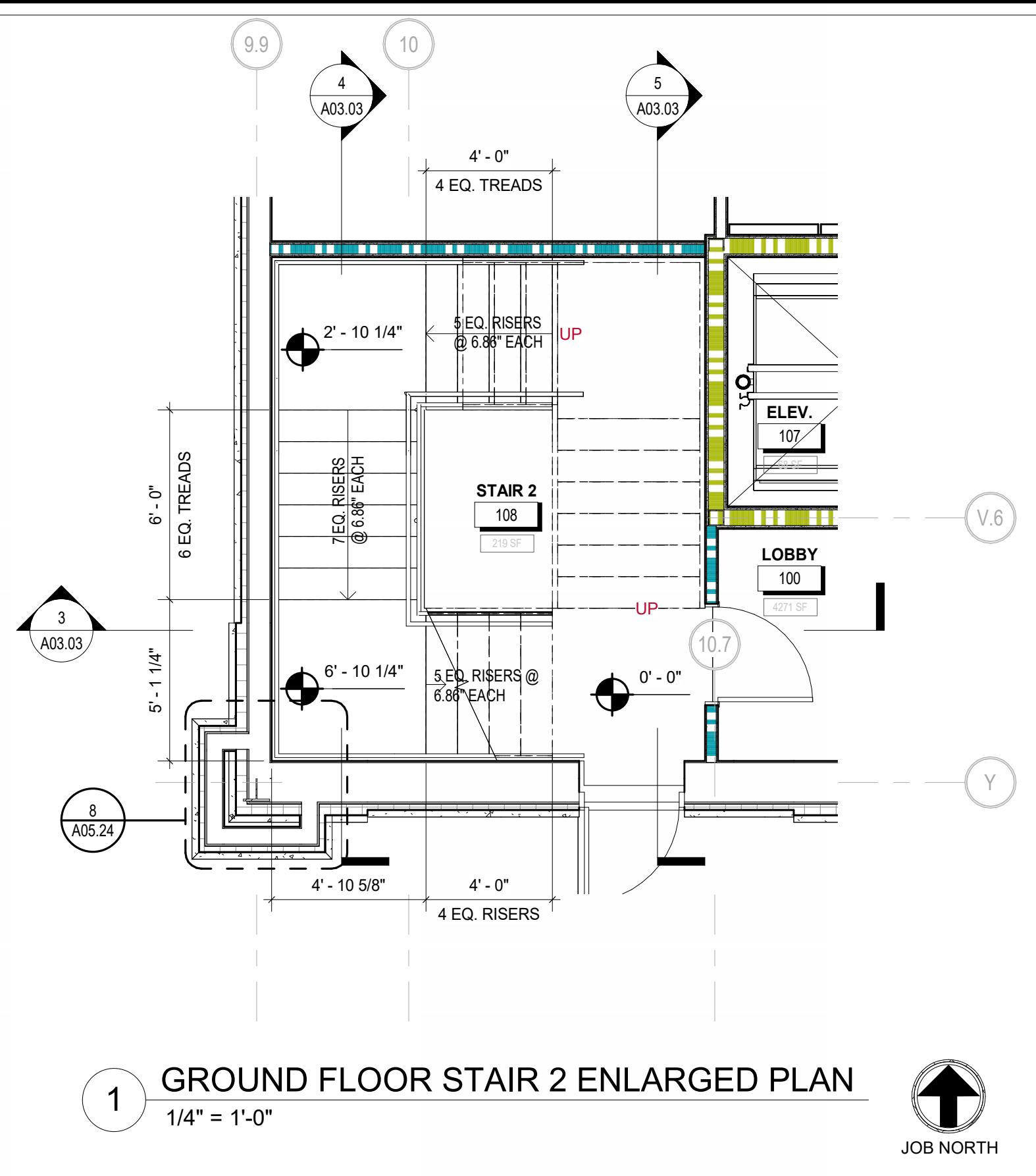

This drawing is the property of H.G.B. INTERNATIONAL, and it is not to be reproduced or copied in whole or in part. It is to be used on any other project. Do not scale dimensions from prints. Plans and details are not always drawn to scale. Use dimensions given or consult the architect for further clarification. COPYRIGHT & REPRODUCTION OF DRAWINGS



HUSSEY GAY BELL
Established 1958

329 Commercial Drive, Savannah, GA 31406 T: 912.354.4626

REVISIONS: ▽

DESIGNED	DRAWN	CHECKED
Designer	Author	Checker
DATE: 04/02/2024		
JOB NO. 222300701		
SCALE: AS NOTED		

COLLEGE OF COASTAL GEORGIA
CENTER FOR THE ARTS
BRUNSWICK, GA 31520
ENLARGED FLOOR PLANS

DRAWING NUMBER

A03.04

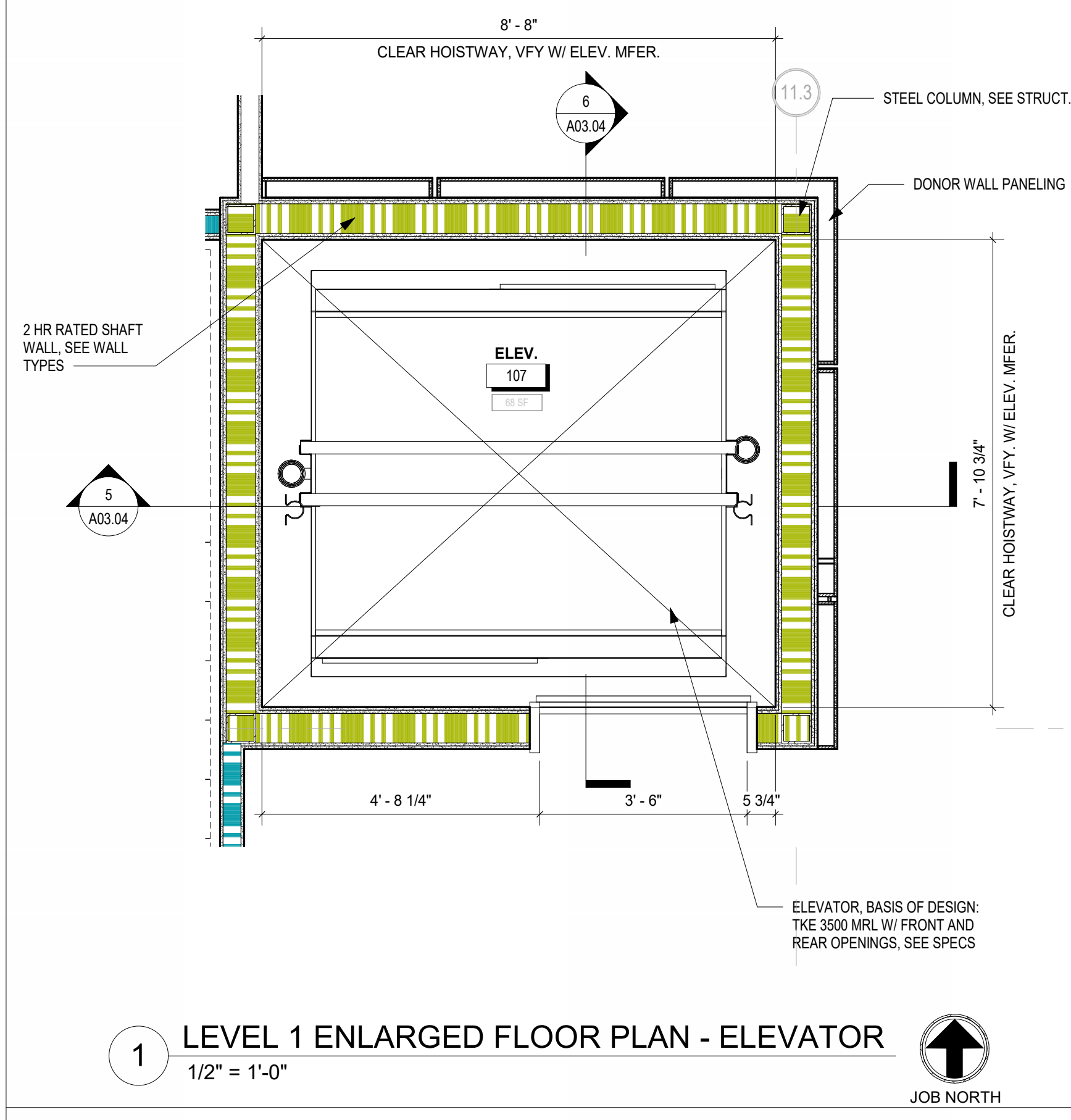

1 LEVEL 1 ENLARGED FLOOR PLAN - ELEVATOR
1/2" = 1'-0"
JOB NORTH

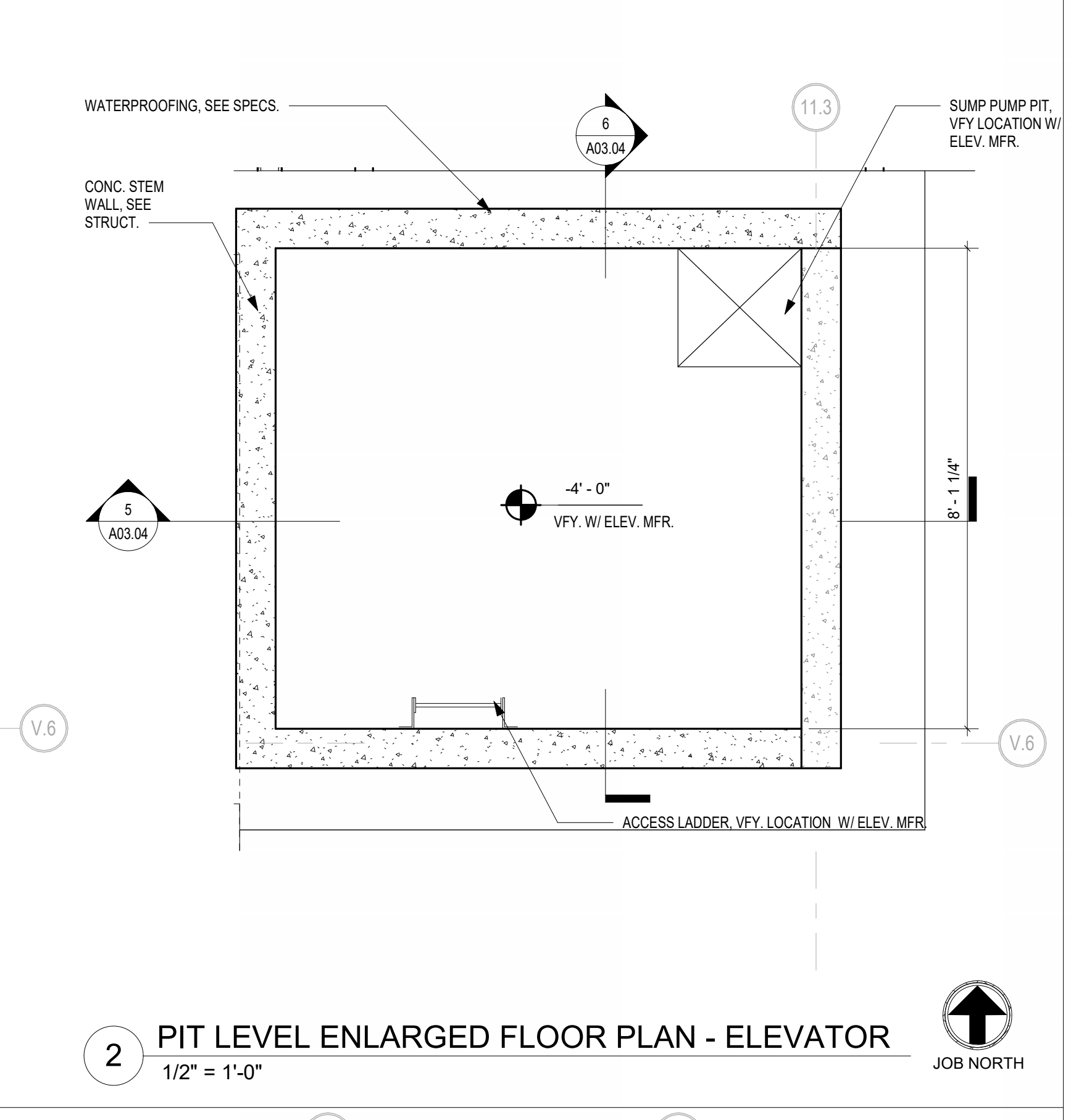

2 PIT LEVEL ENLARGED FLOOR PLAN - ELEVATOR
1/2" = 1'-0"
JOB NORTH

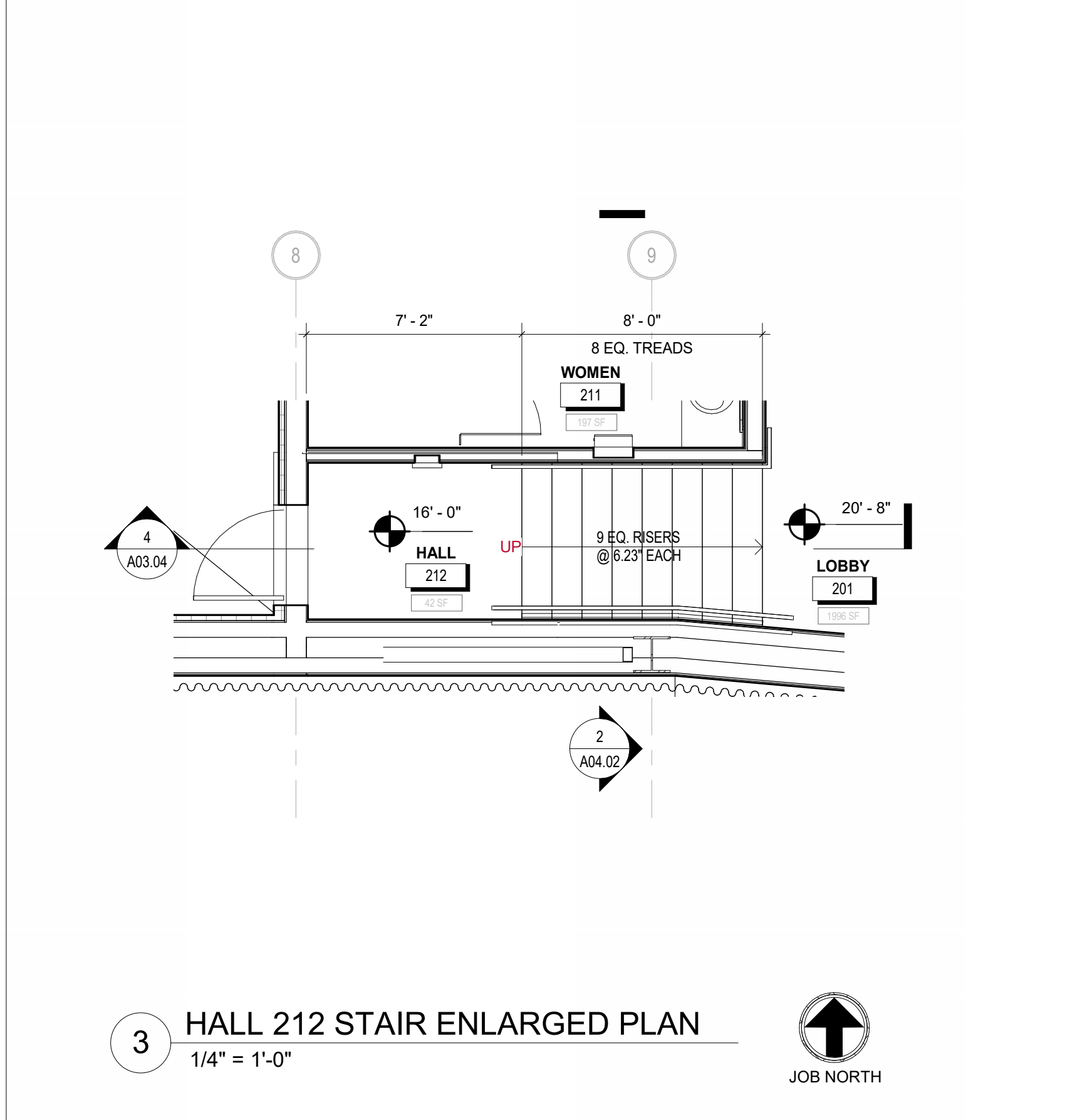

3 HALL 212 STAIR ENLARGED PLAN
1/4" = 1'-0"
JOB NORTH

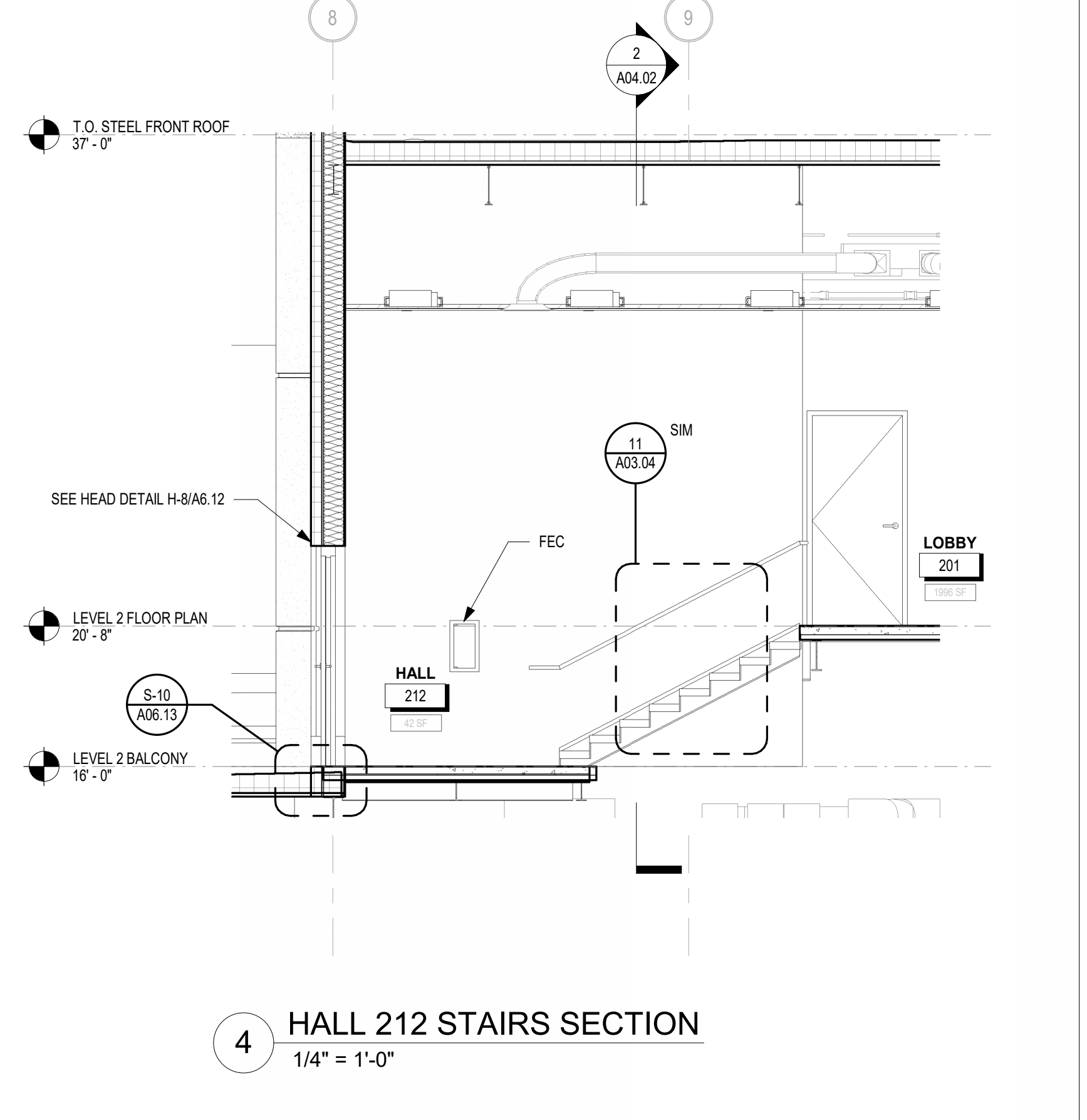

4 HALL 212 STAIRS SECTION
1/4" = 1'-0"

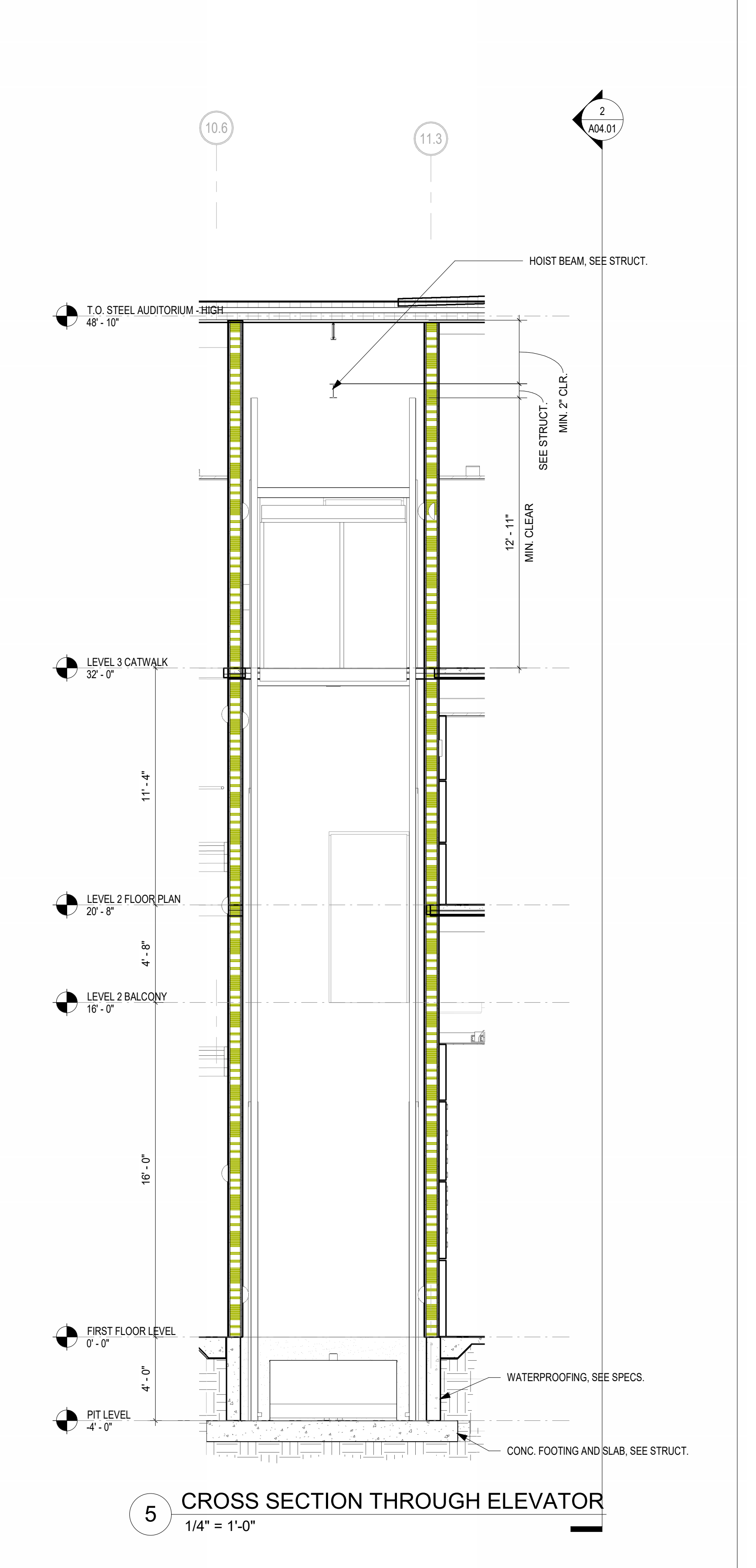

5 CROSS SECTION THROUGH ELEVATOR
1/4" = 1'-0"

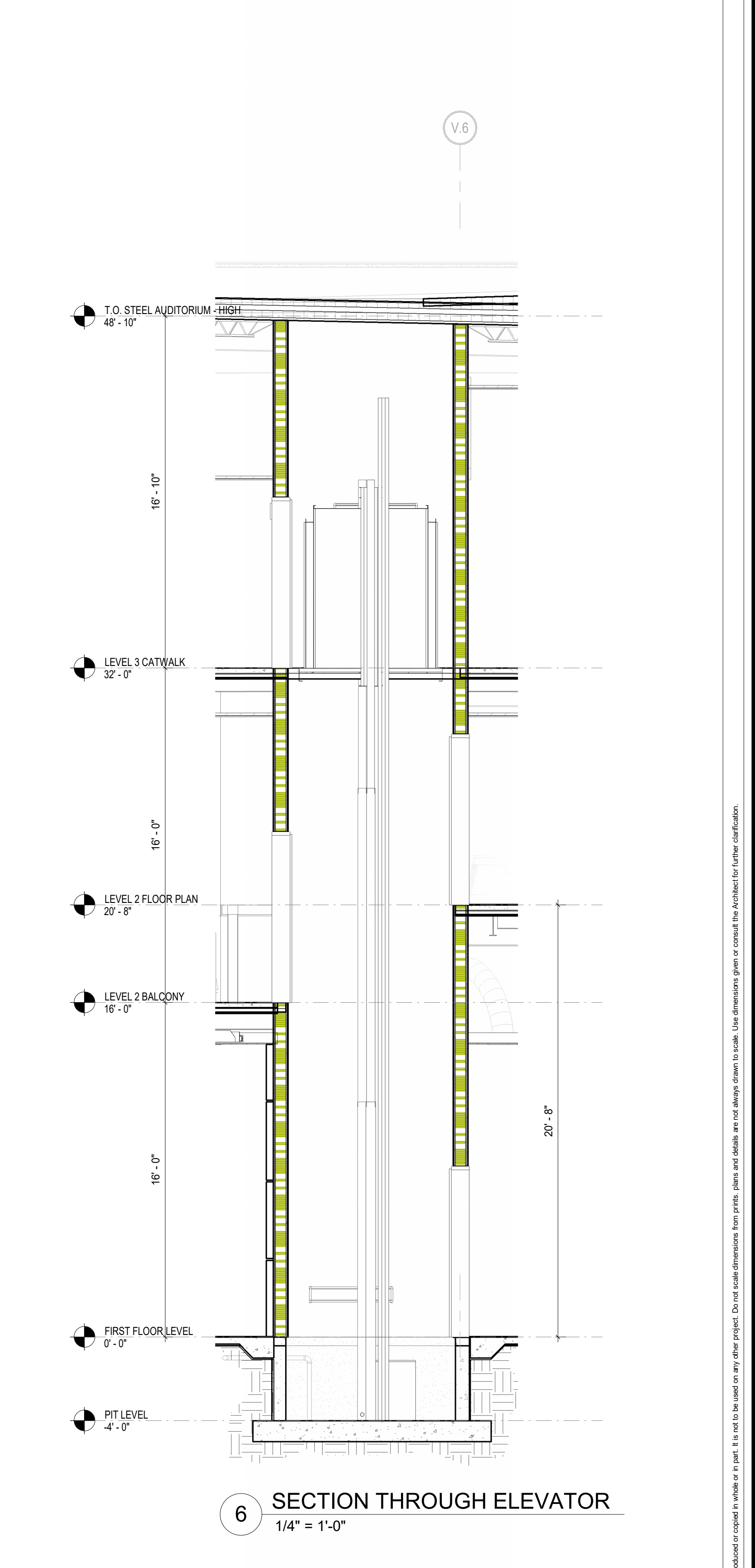

6 SECTION THROUGH ELEVATOR
1/4" = 1'-0"

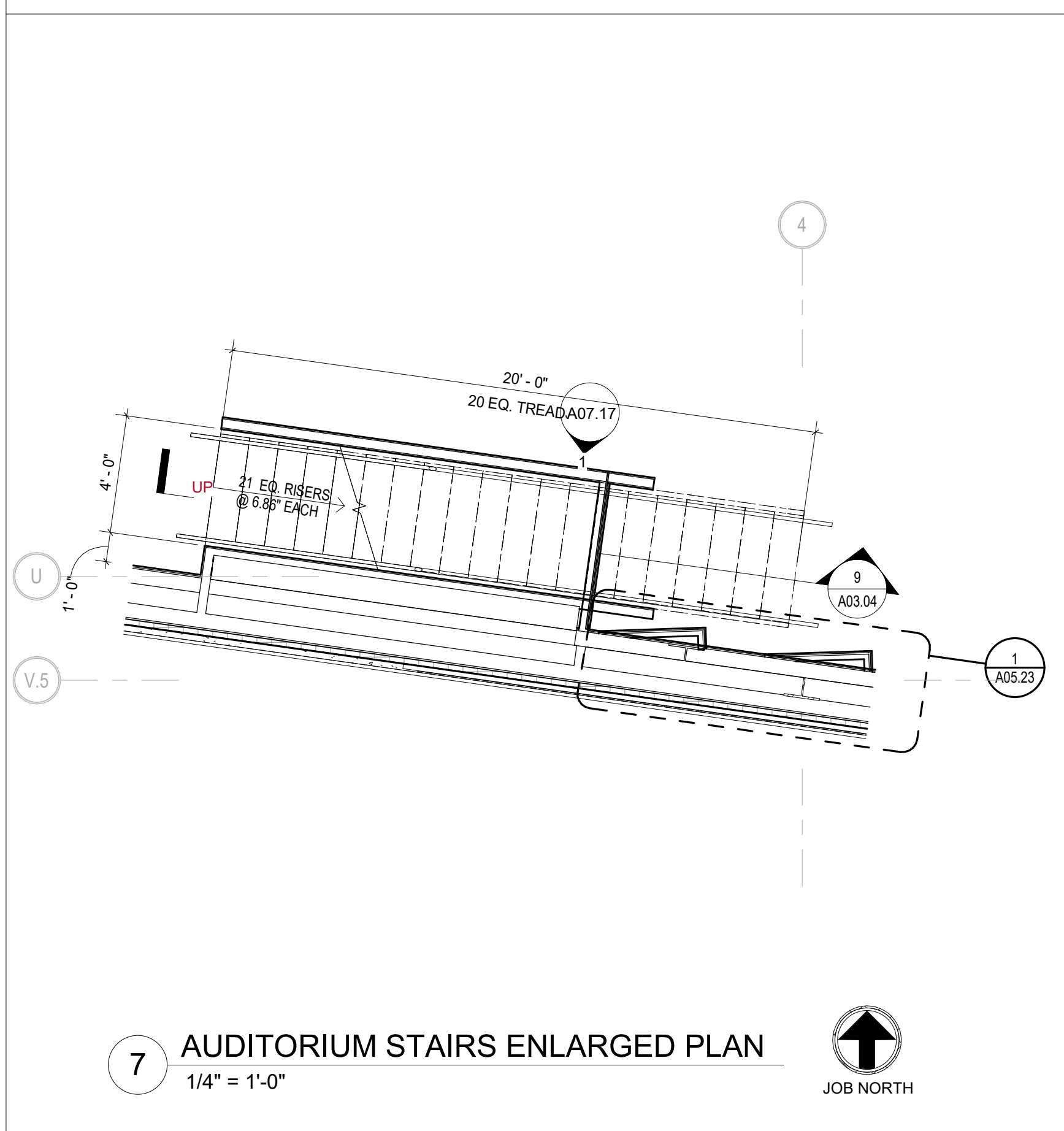

7 AUDITORIUM STAIRS ENLARGED PLAN
1/4" = 1'-0"
JOB NORTH

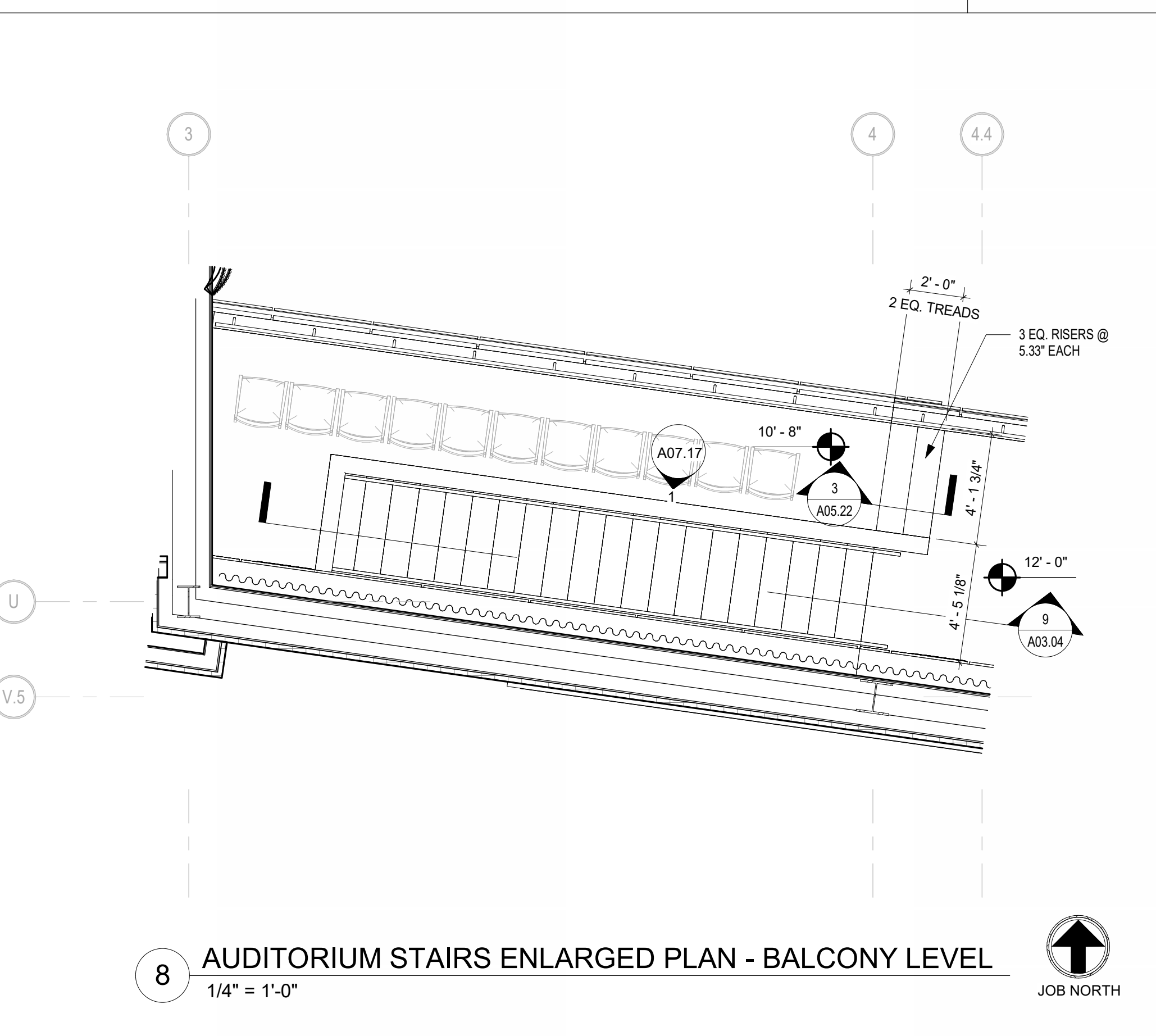

8 AUDITORIUM STAIRS ENLARGED PLAN - BALCONY LEVEL
1/4" = 1'-0"
JOB NORTH

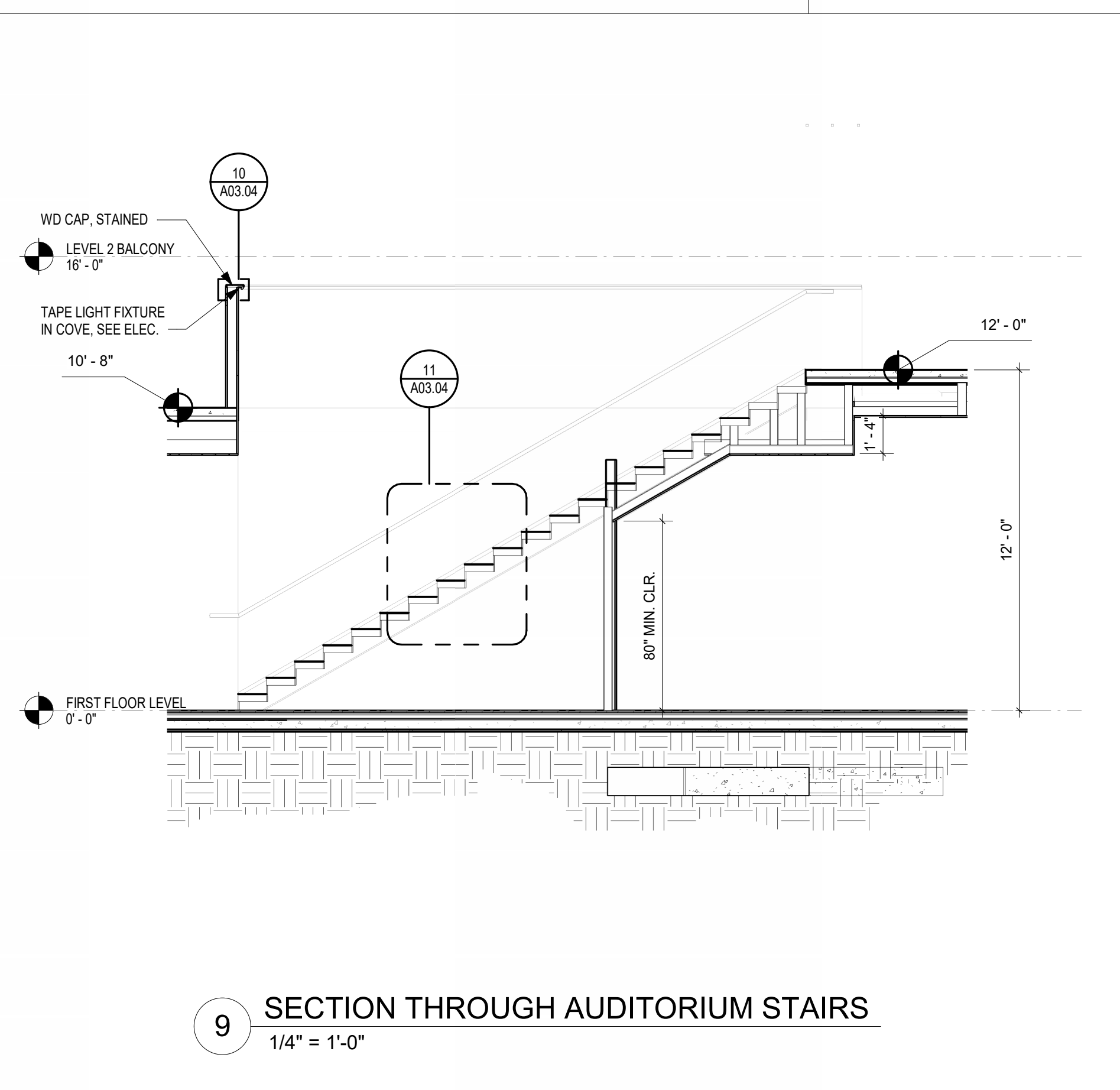

9 SECTION THROUGH AUDITORIUM STAIRS
1/4" = 1'-0"

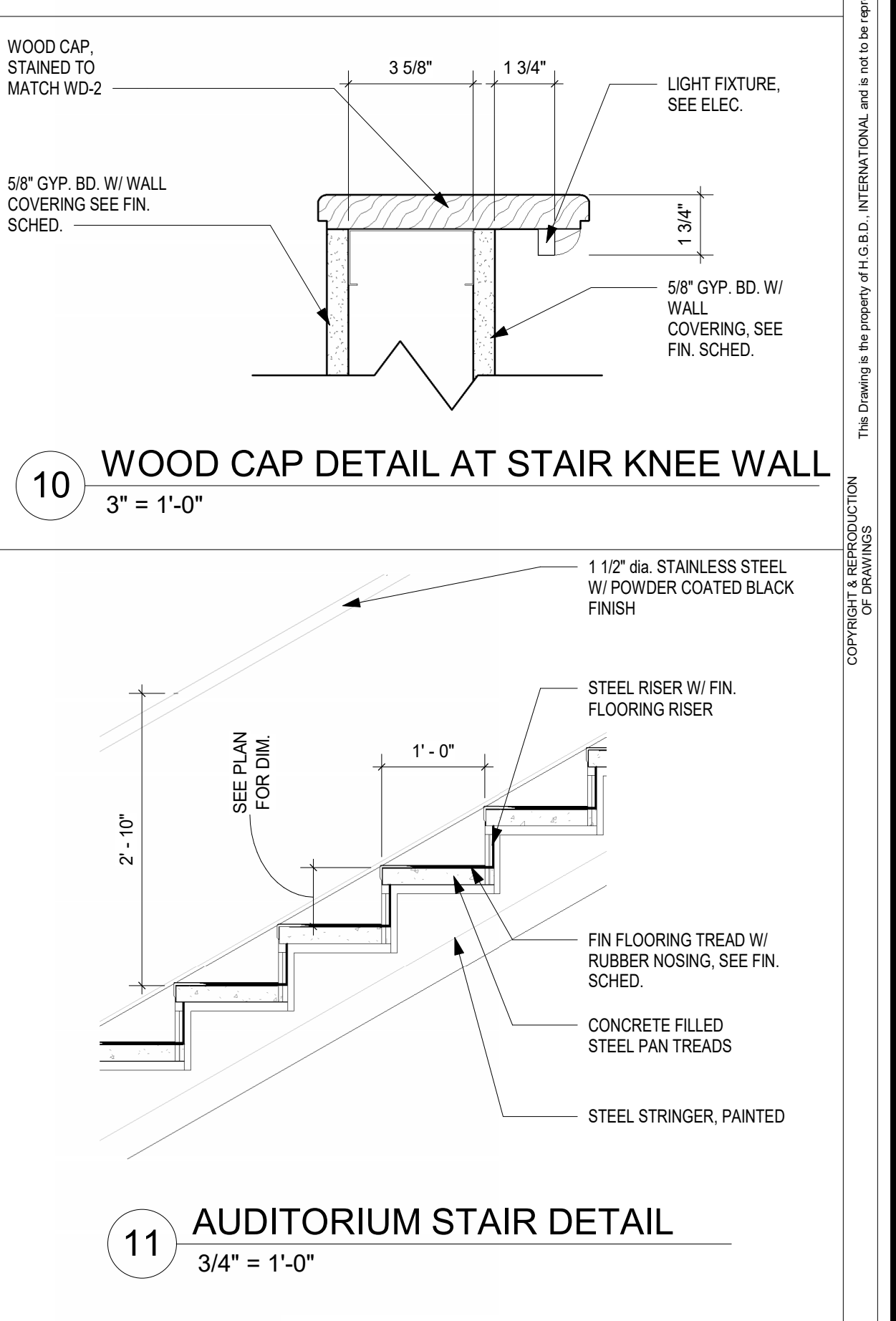

10 WOOD CAP DETAIL AT STAIR KNEE WALL
3" = 1'-0"
11 AUDITORIUM STAIR DETAIL
3/4" = 1'-0"

This drawing is the property of H.G.B. INTERNATIONAL, and it is not to be reproduced or copied in whole or in part. It is not to be used on any other project. Do not make dimensions from prints. Plans and details are not always drawn to scale. Use dimensions given to control the structure for further construction. COPYRIGHT, REPRODUCTION OR DRAWINGS

PERMIT SUBMITTAL

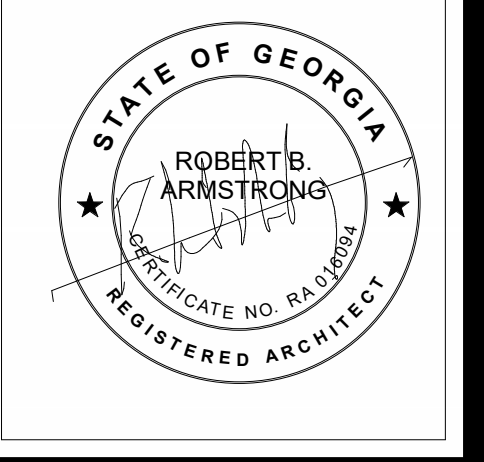

HUSSEY GAY BELL
Established 1958

329 Commercial Drive, Savannah, GA 31406 T: 912.354.4626

REVISIONS:

DESIGNED	DRAWN	CHECKED
Designer	Author	Checker
DATE: 04/02/2024		
JOB NO. 222300701		
SCALE: AS NOTED		

COLLEGE OF COASTAL GEORGIA
CENTER FOR THE ARTS
BRUNSWICK, GA 31520
ENLARGED FLOOR PLANS

DRAWING NUMBER

A03.05

This drawing is the property of H.G.B. and is not to be reproduced or copied in whole or in part. It is to be used on any other project. Do not make dimensions from prints. Print and detail are not always drawn to scale. Use dimensions given to control the construction. Copyright & reproduction of drawings.

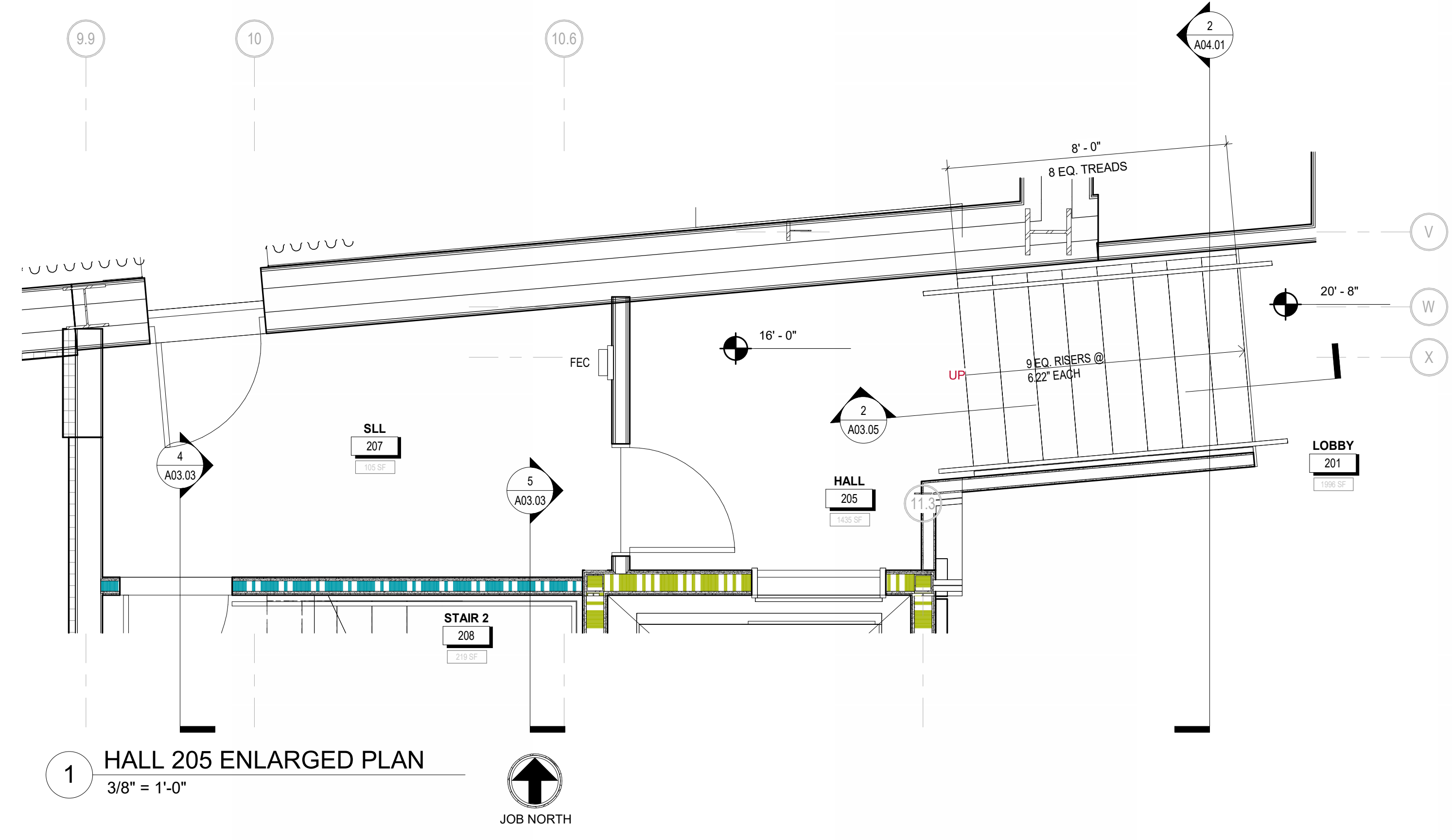

1 HALL 205 ENLARGED PLAN
3/8" = 1'-0"

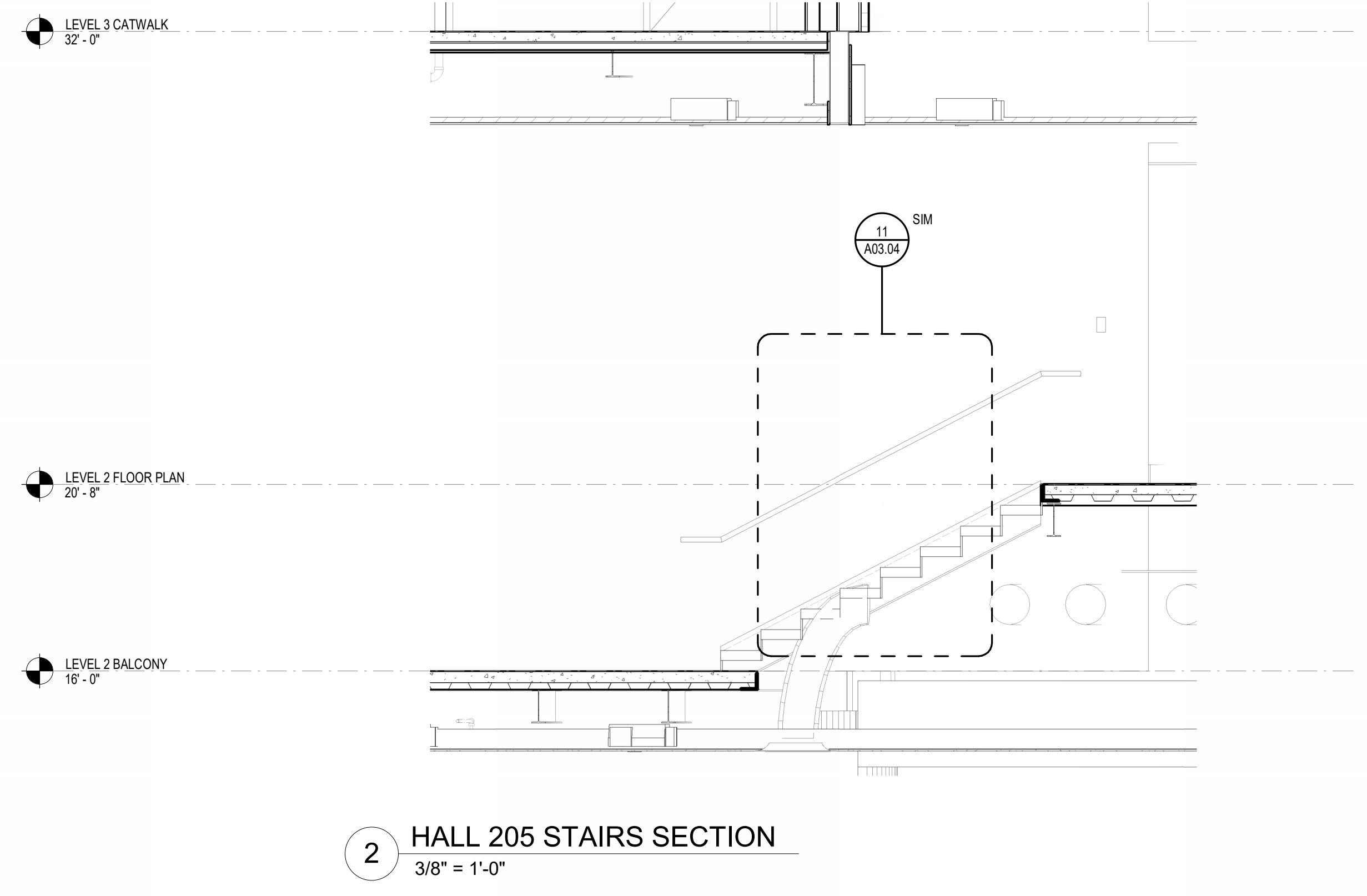

2 HALL 205 STAIRS SECTION
3/8" = 1'-0"

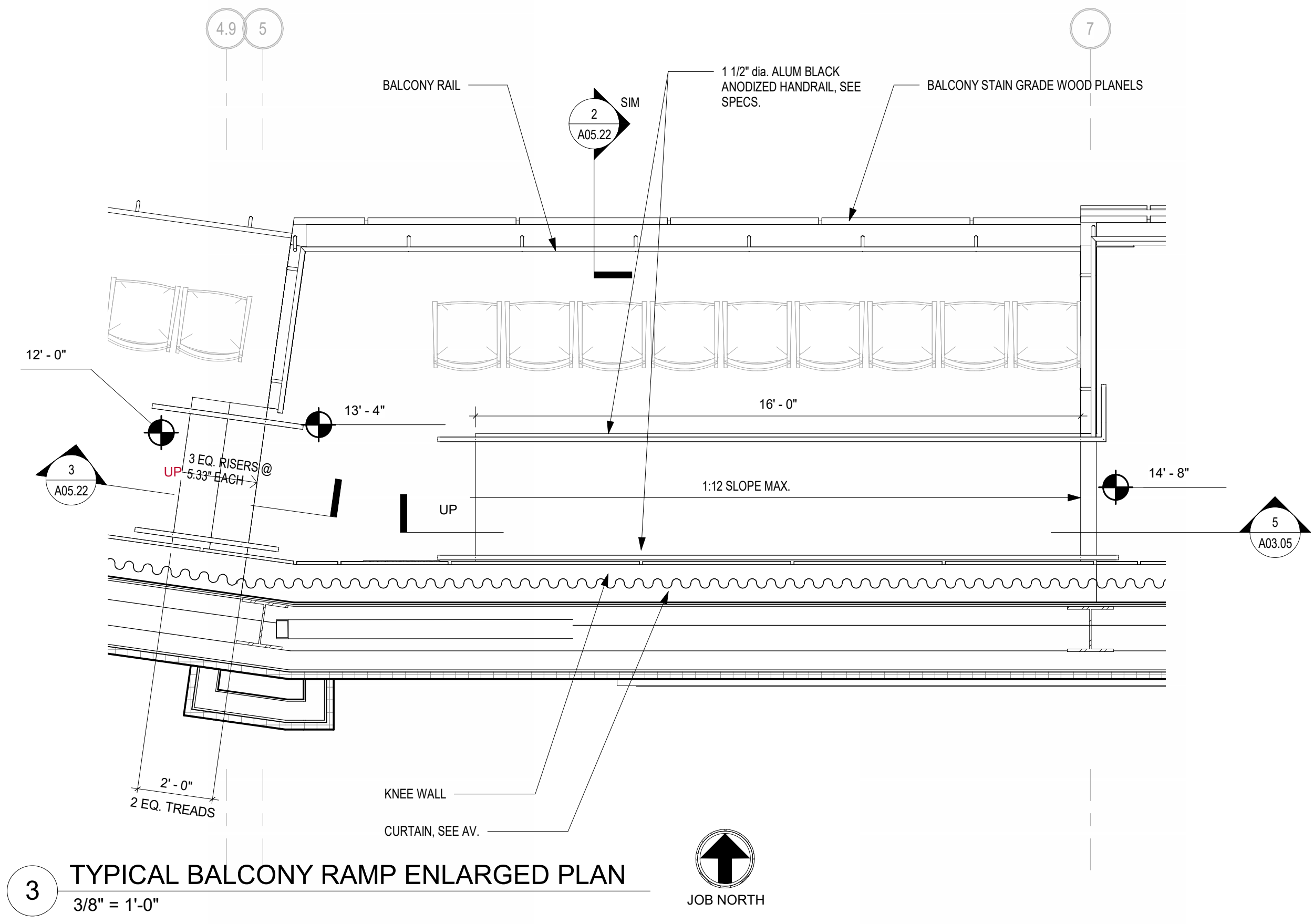

3 TYPICAL BALCONY RAMP ENLARGED PLAN
3/8" = 1'-0"

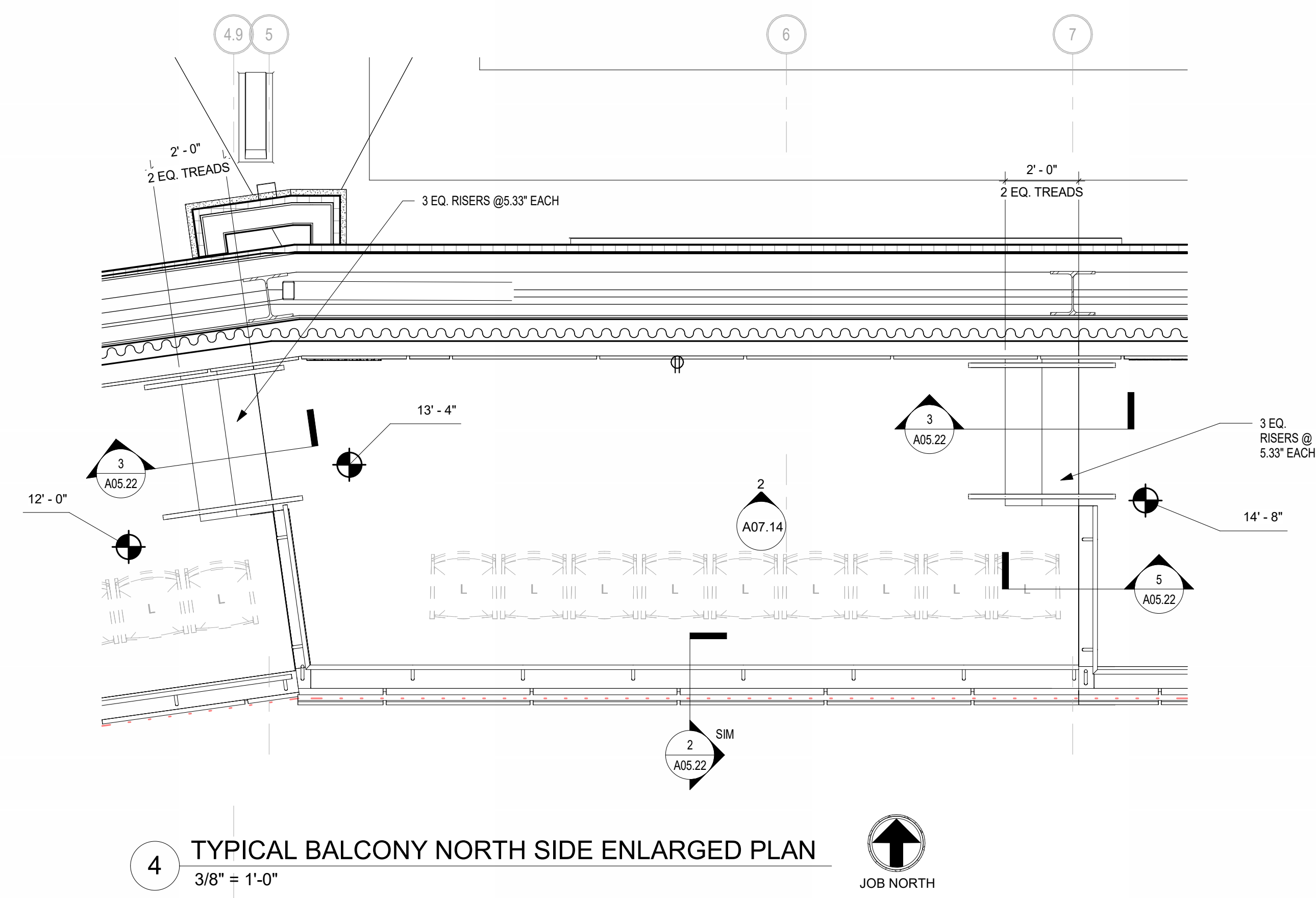

4 TYPICAL BALCONY NORTH SIDE ENLARGED PLAN
3/8" = 1'-0"

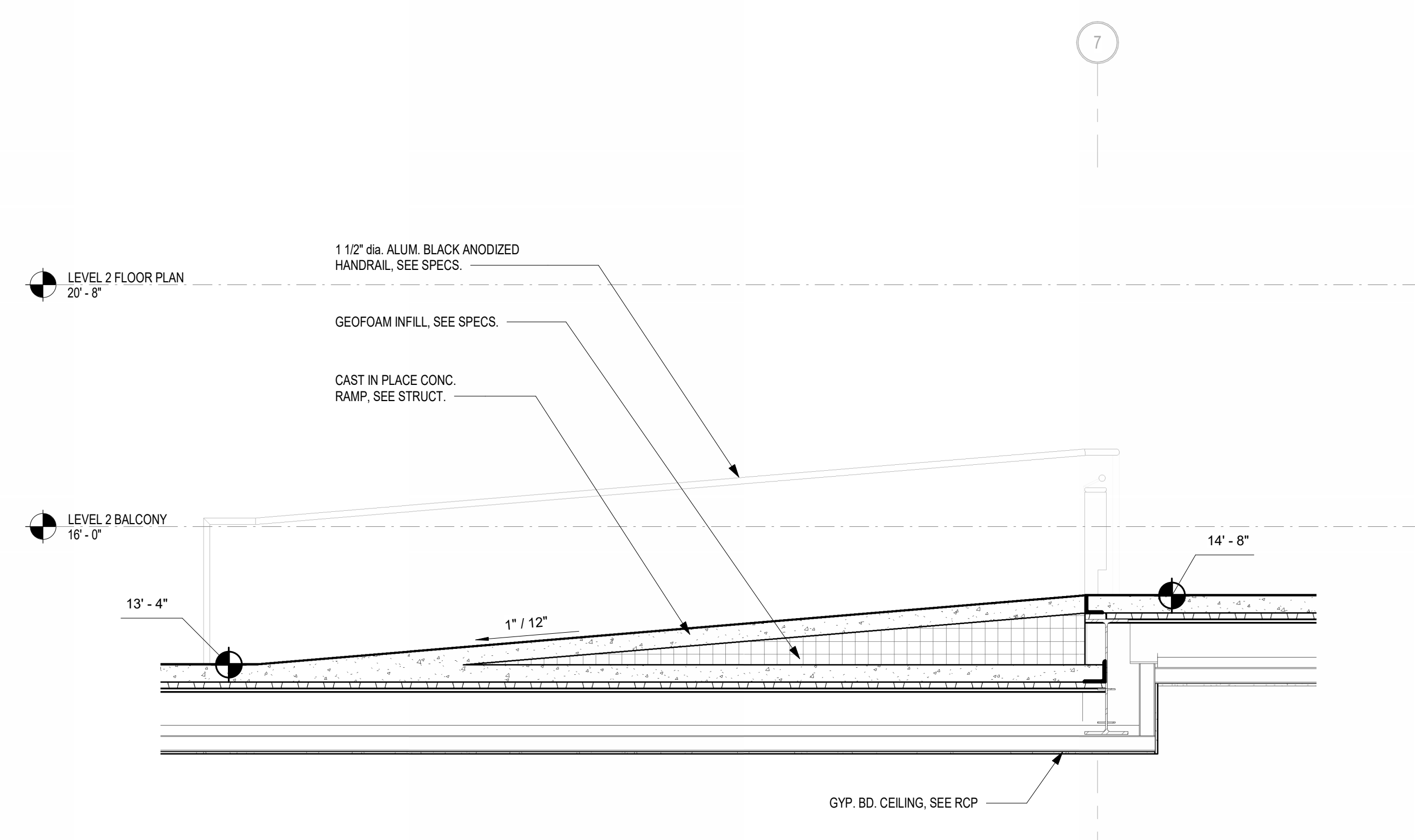

5 RAMP SECTION DETAIL
1/2" = 1'-0"

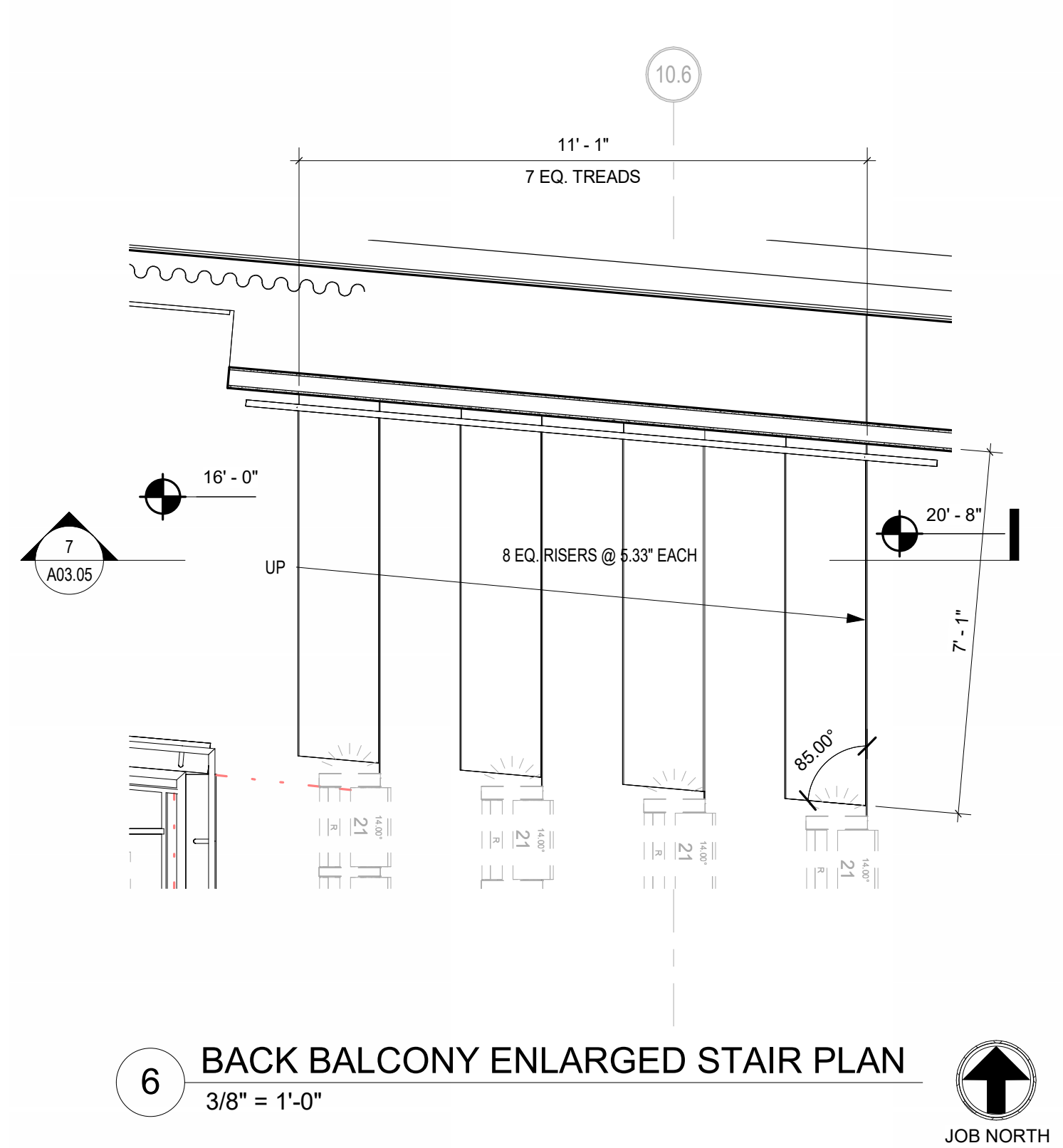

6 BACK BALCONY ENLARGED STAIR PLAN
3/8" = 1'-0"

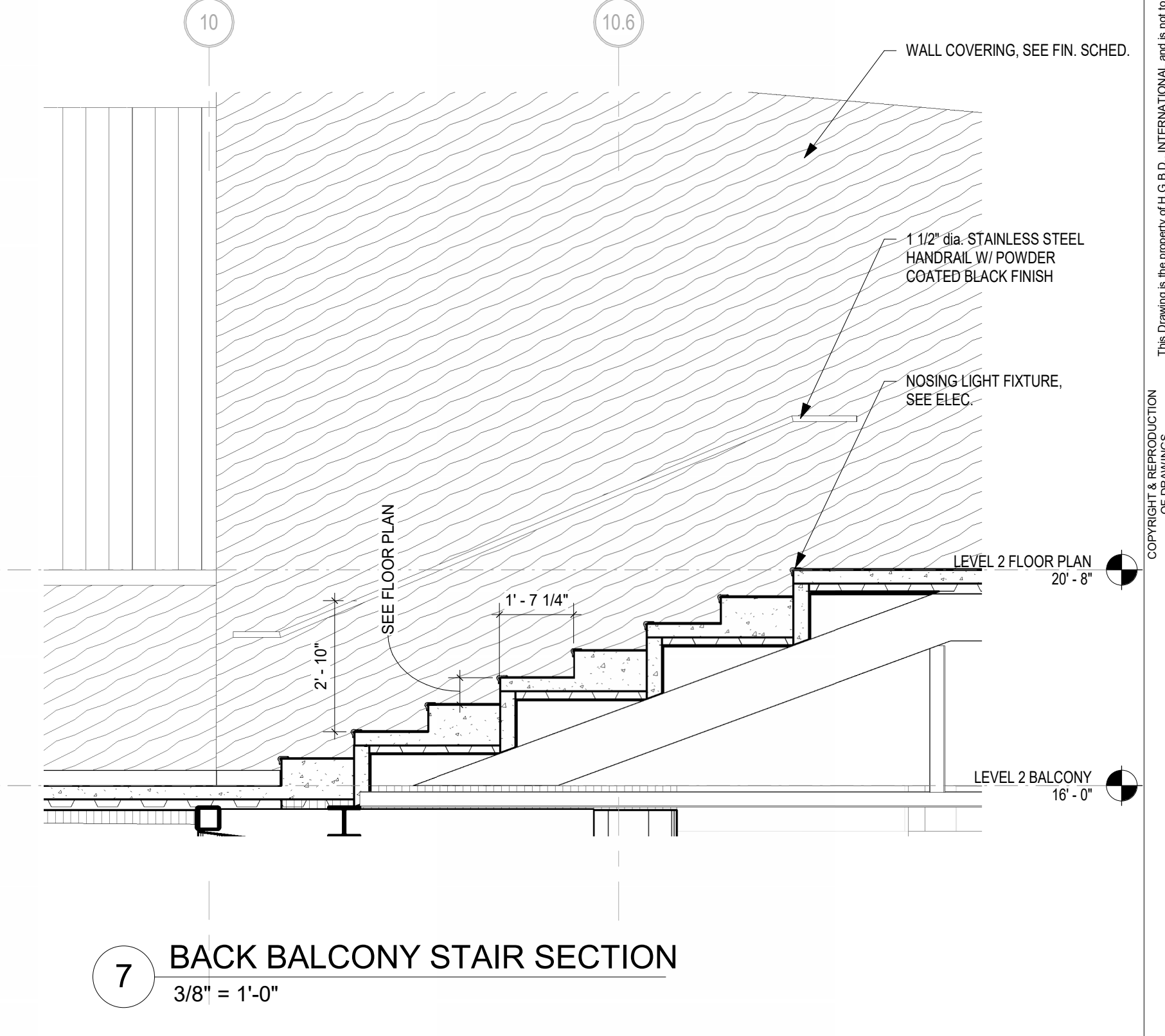

7 BACK BALCONY STAIR SECTION
3/8" = 1'-0"

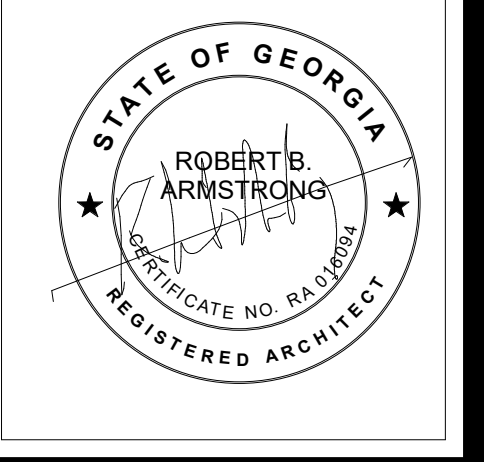

HUSSEY GAY BELL
— Established 1958 —

329 Commercial Drive, Savannah, GA 31406 T: 912.354.4626

REVISIONS: ▾

DESIGNED	DRAWN	CHECKED
Designer	Author	Checker
DATE: 04/02/2024		
JOB NO. 222300701		
SCALE: AS NOTED		

COLLEGE OF COASTAL GEORGIA
CENTER FOR THE ARTS
BRUNSWICK, GA 31520
ENLARGED FLOOR PLANS

DRAWING NUMBER

A03.06

Copyright & reproduction of drawings. This drawing is the property of H.G.B. INTERNATIONAL, and it is not to be reproduced or copied in whole or in part. It is not to be used on any other project. Do not scale dimensions from prints. Dimensions given in callouts shall govern over all other dimensions. Use dimensions given in callouts for fabrication.

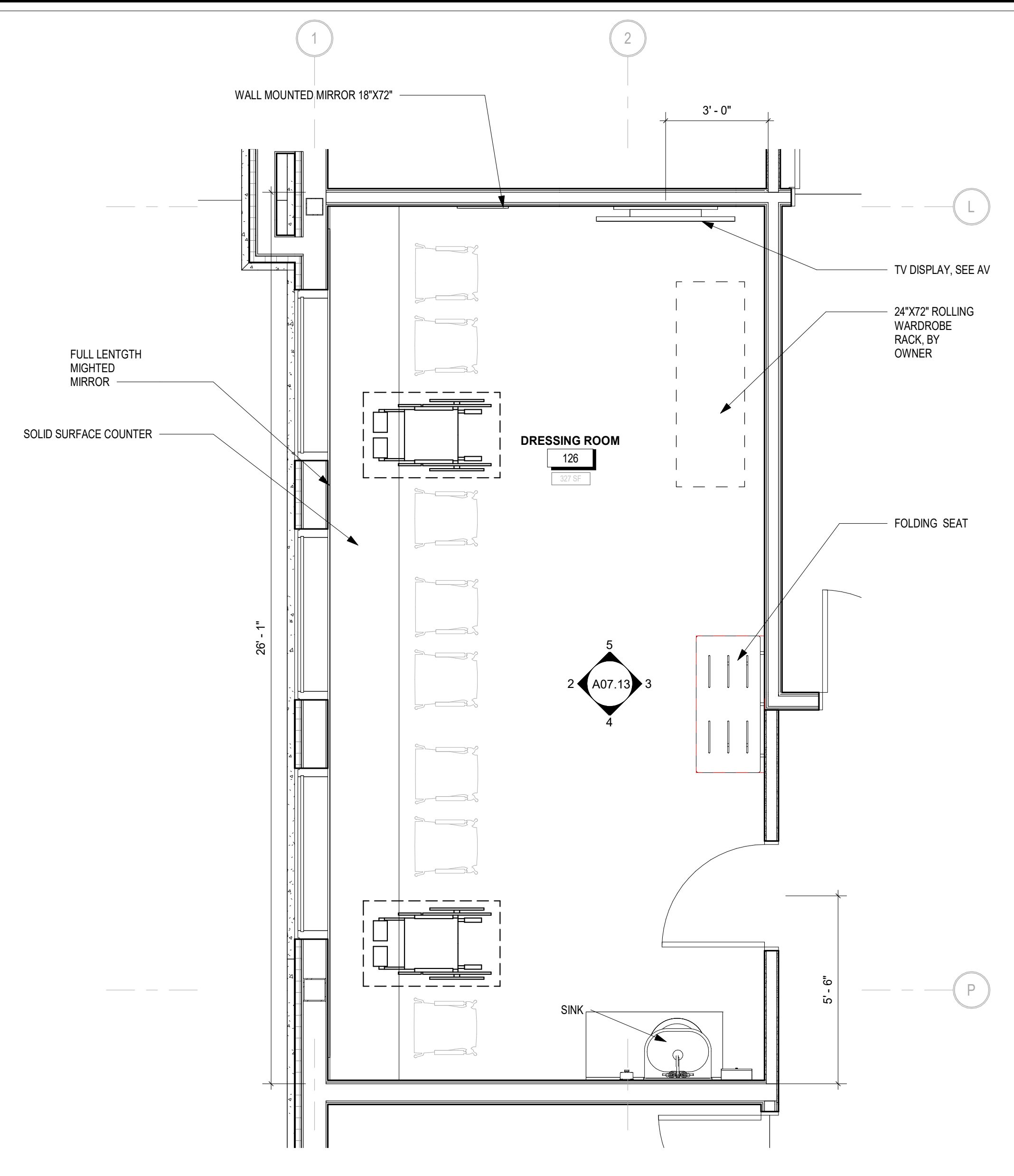

1 DRESSING ROOM 126 ENLARGED PLAN
3/8" = 1'-0"

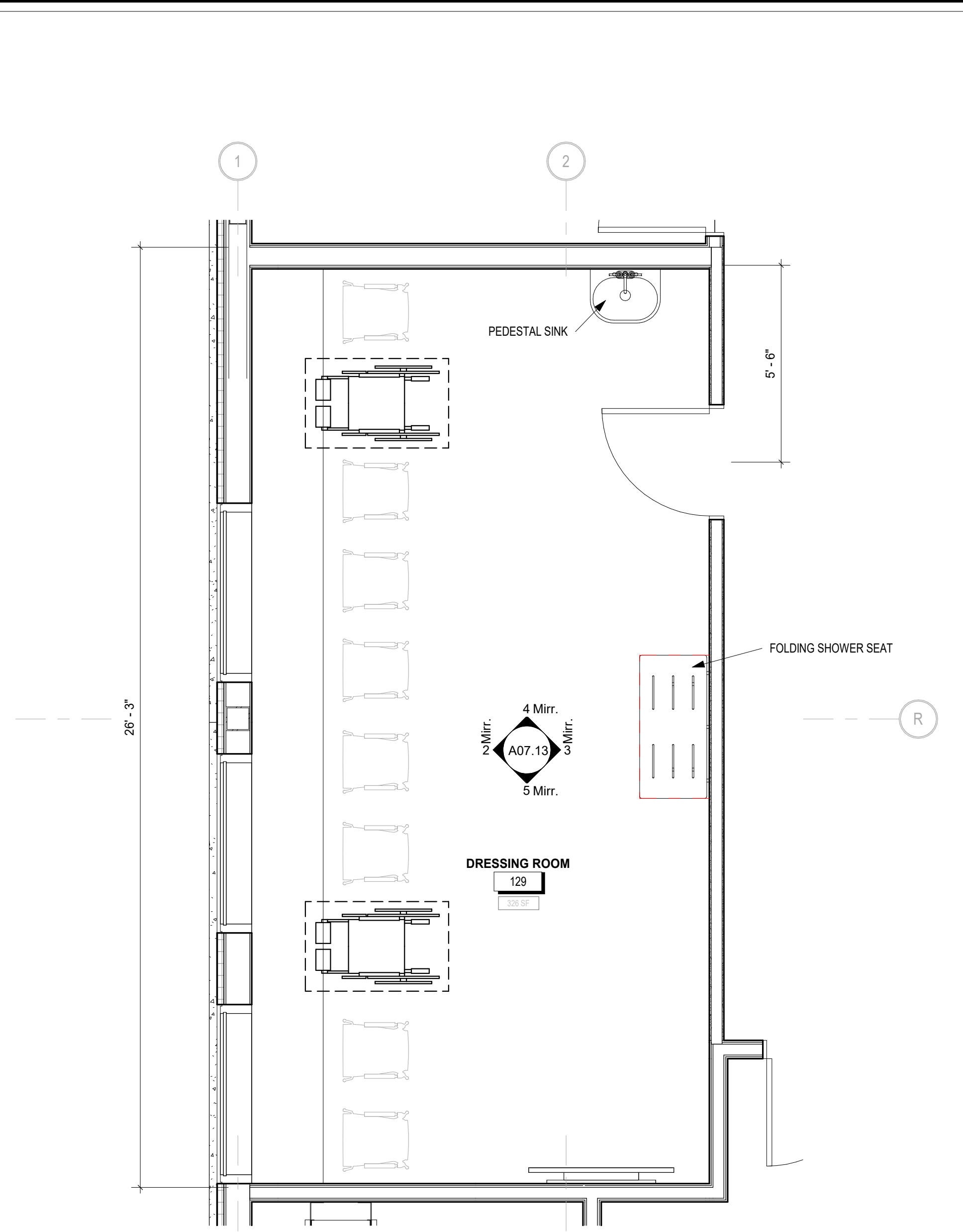

2 DRESSING ROOM 129 ENLARGED PLAN
3/8" = 1'-0"

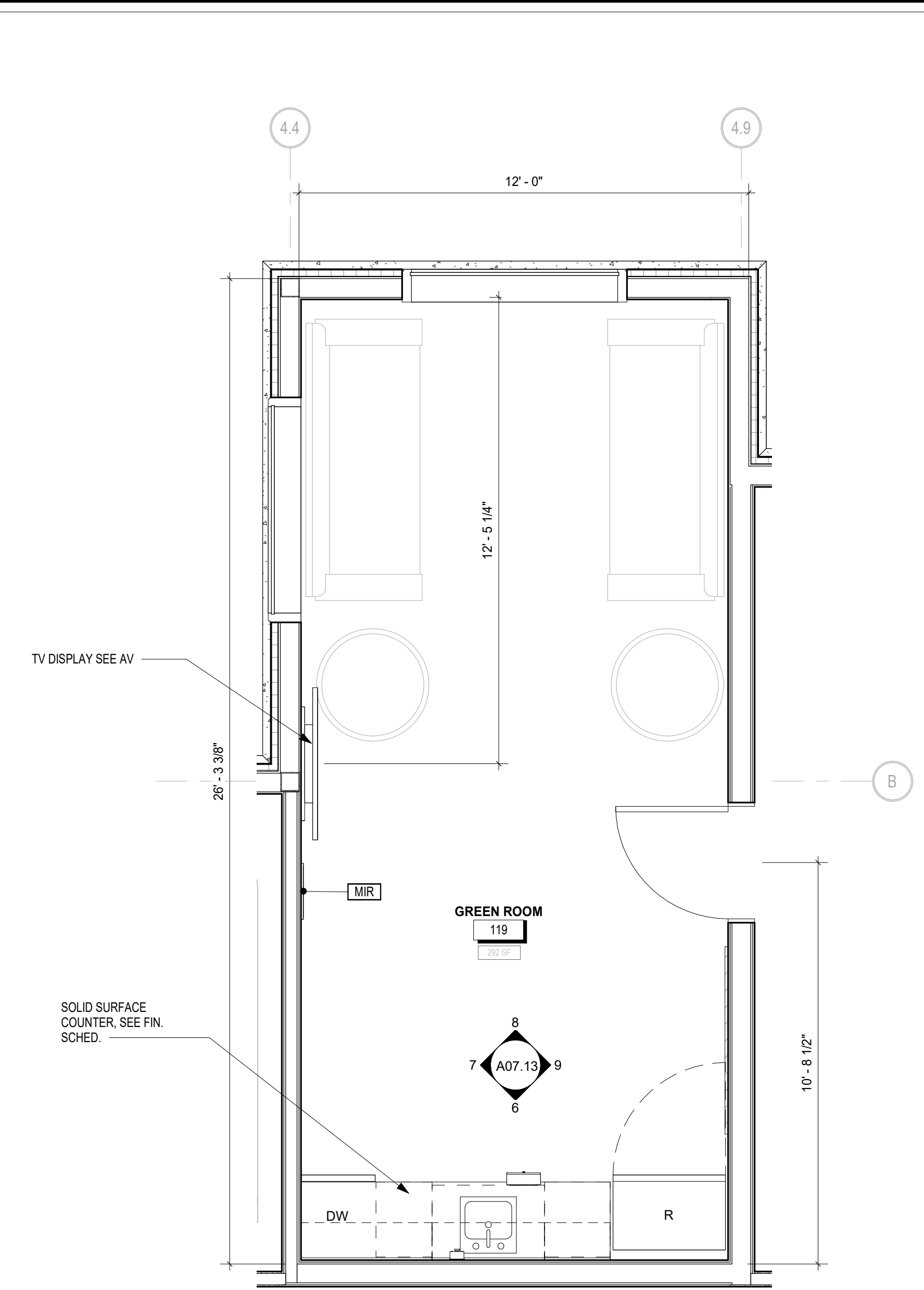

3 GREEN ROOM ENLARGED PLAN
3/8" = 1'-0"

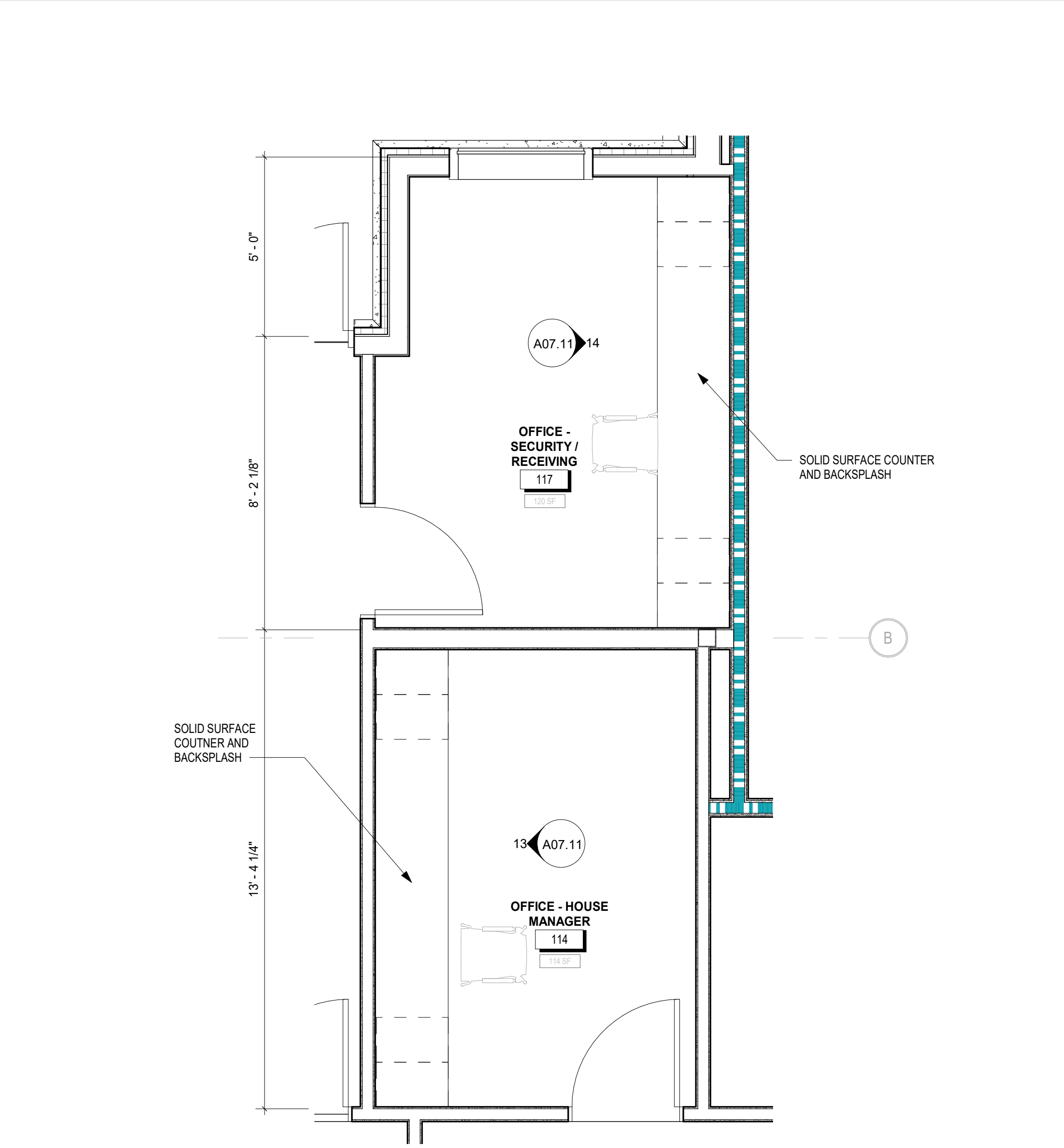

4 OFFICE AREA ENLARGED PLAN
3/8" = 1'-0"

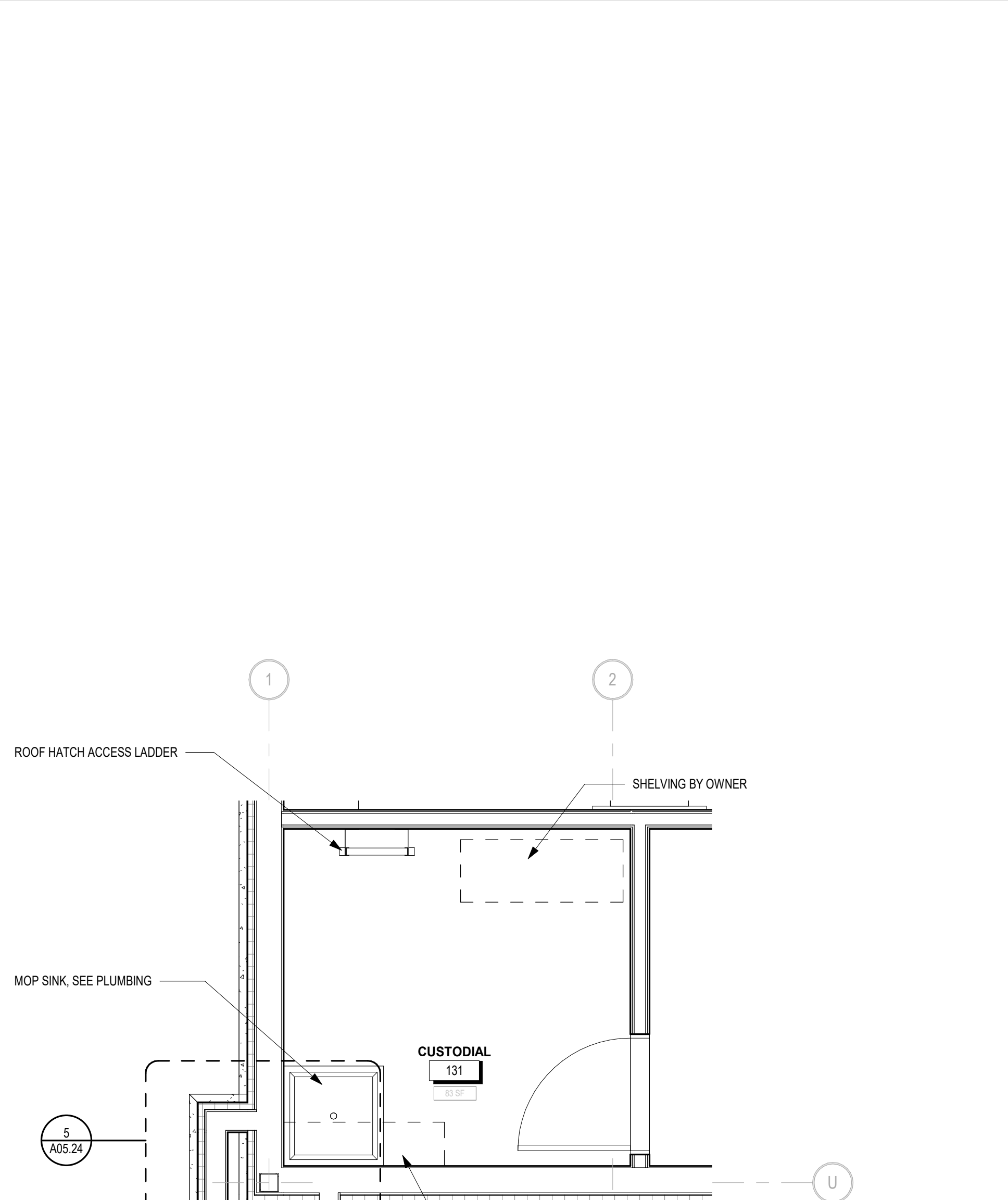

5 JANITORS CLOSET ENLARGED PLAN
3/8" = 1'-0"

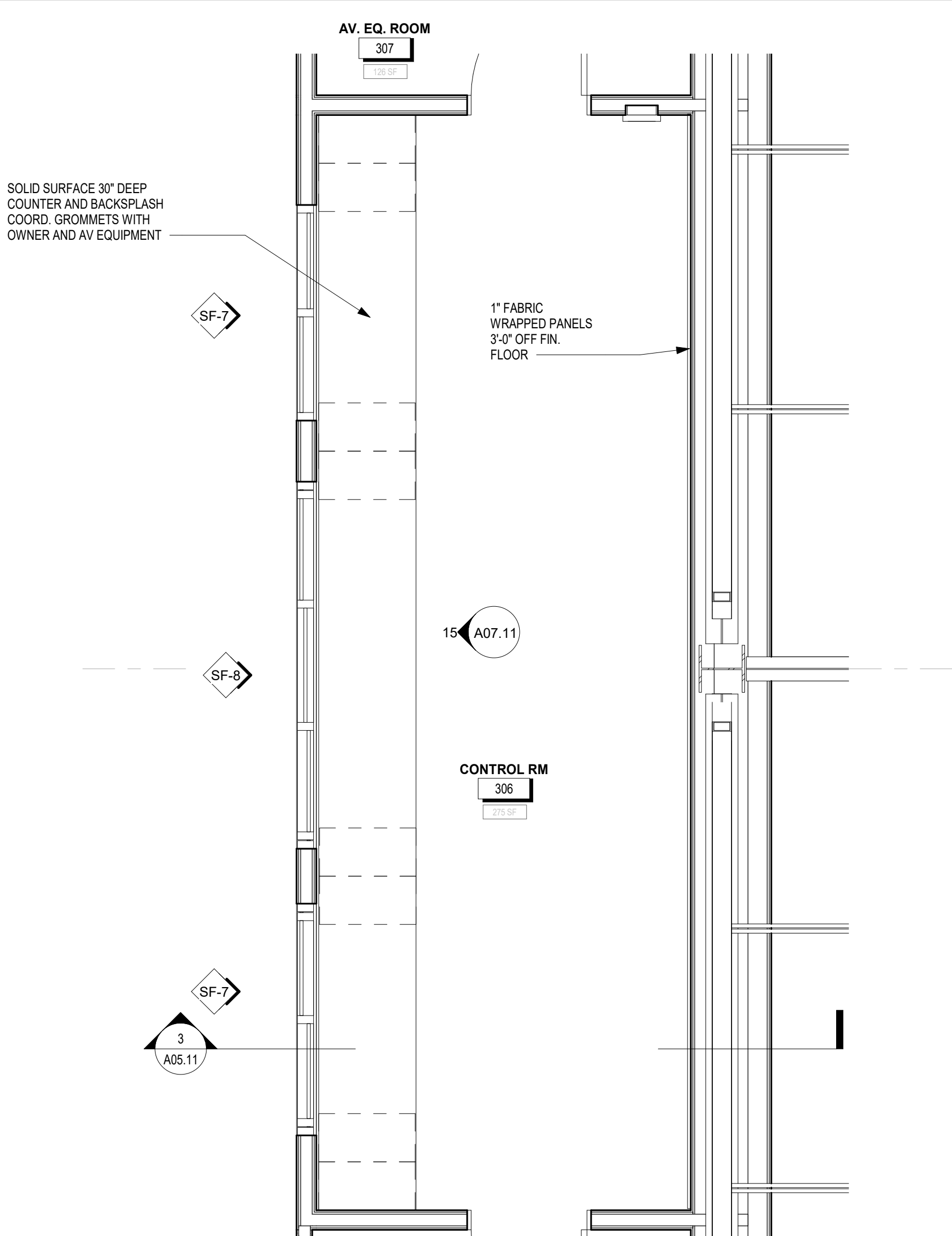

6 CONTROL ROOM ENLARGED PLAN
3/8" = 1'-0"



PERMIT SUBMITTAL

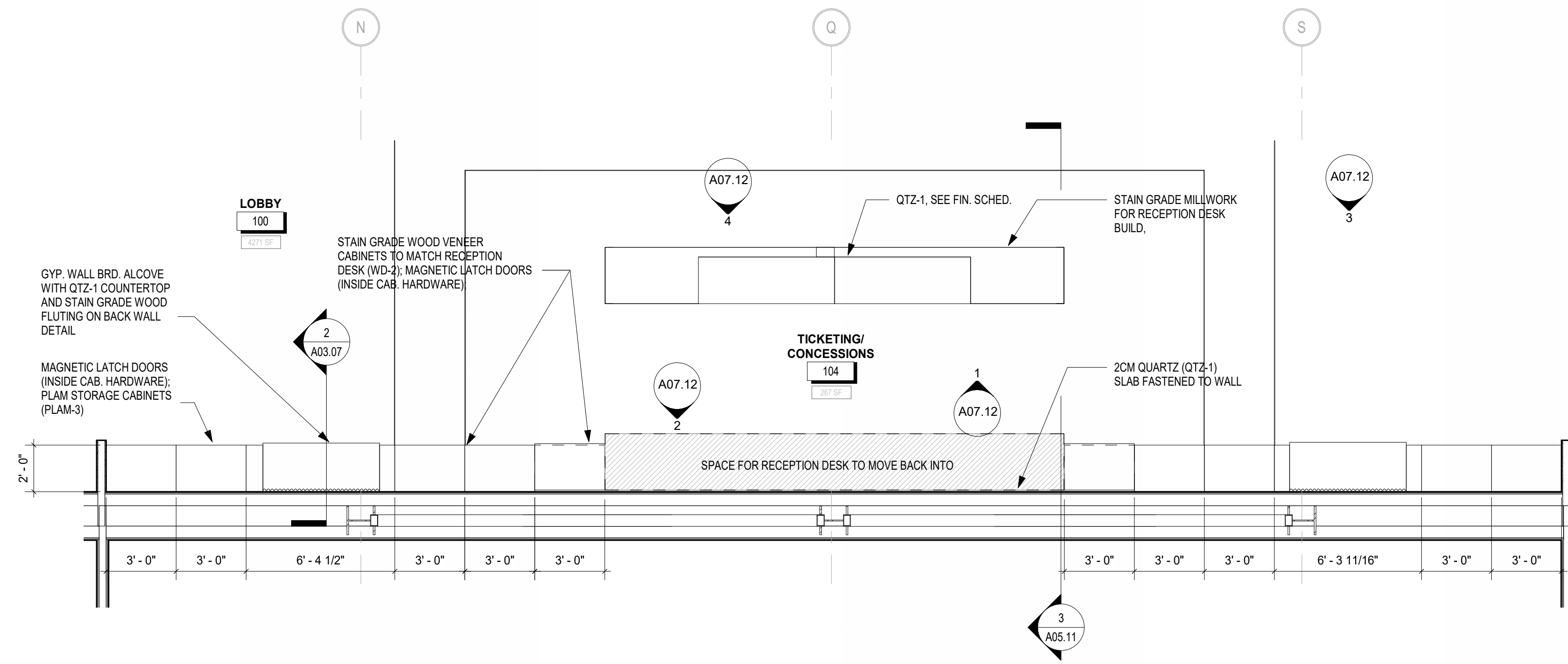

1 TICKETING COUNTER ENLARGED PLAN
1/4" = 1'-0"

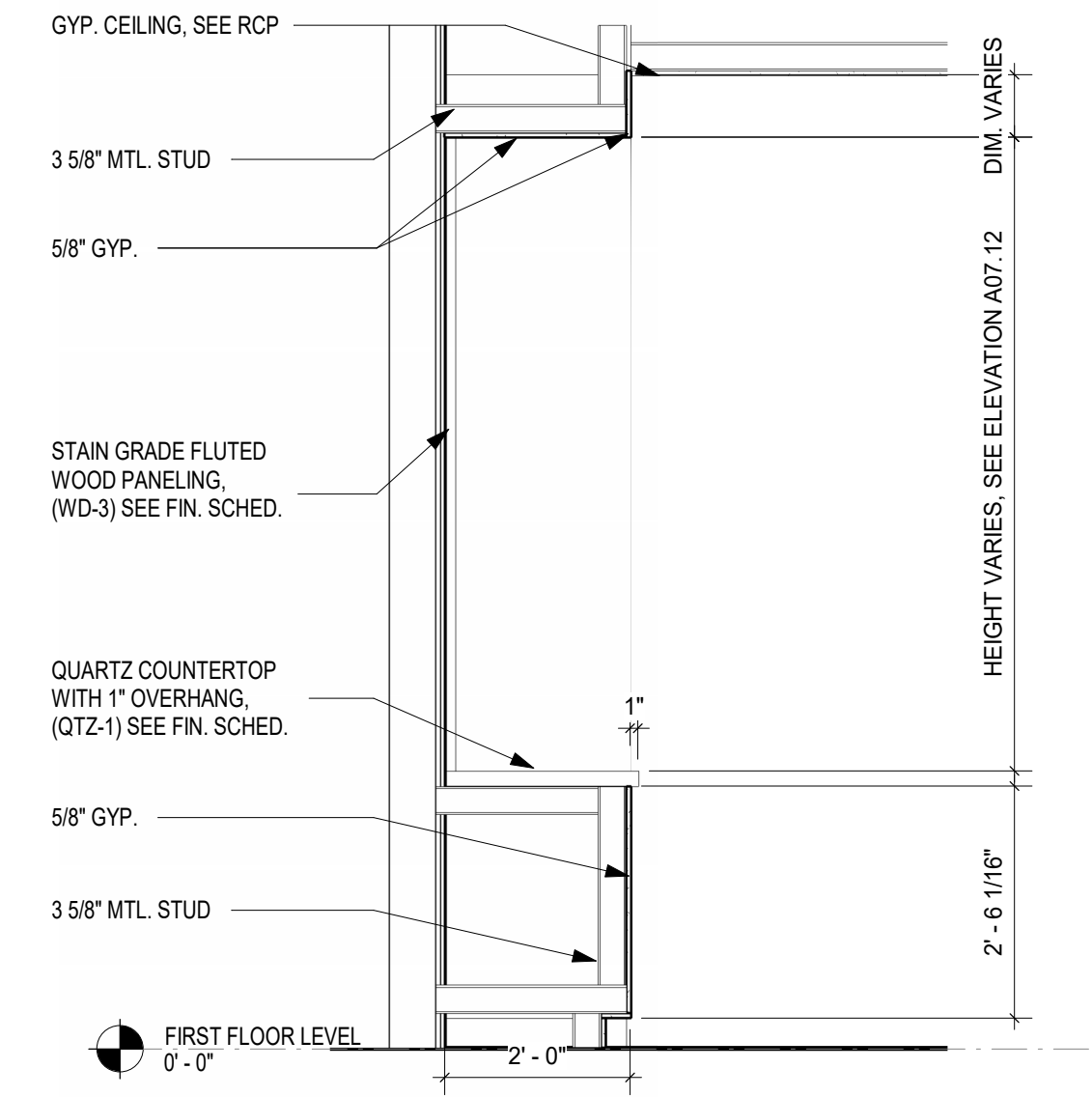

2 SECTION AT LOBBY ALCOVE BUILT IN
1/2" = 1'-0"

COPYRIGHT & REPRODUCTION: This drawing is the property of HUSSEY GAY BELL ARCHITECTURAL, and it is not to be reproduced or copied in whole or in part. It is not to be used on any other project. Do not make dimensions from prints. Print and detail are not always drawn to scale. Use dimensions given or consult the architect for further confirmation.

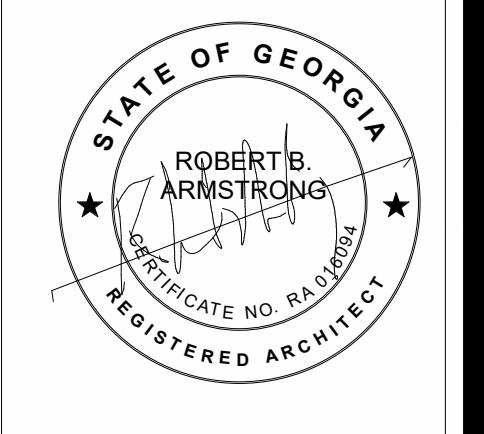

HUSSEY GAY BELL
Established 1958
329 Commercial Drive, Savannah, GA 31406 T: 912.354.4626

REVISIONS:

DESIGNED	DRAWN	CHECKED
Designer	Author	Checker
DATE: 04/02/2024		
JOB NO. 222300701		
SCALE: AS NOTED		

COLLEGE OF COASTAL GEORGIA
CENTER FOR THE ARTS
BRUNSWICK, GA 31520
ENLARGED FLOOR PLANS

DRAWING NUMBER
A03.07

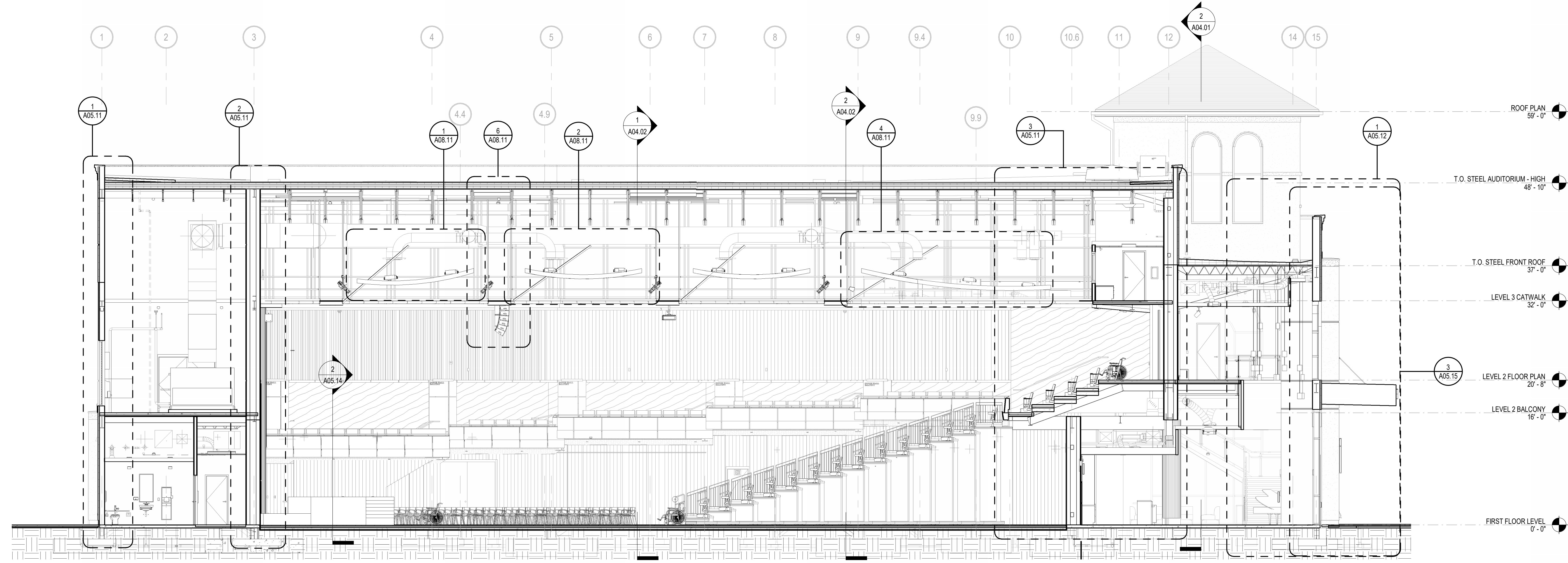

1 SECTION AT AUDITORIUM
1/8" = 1'-0"

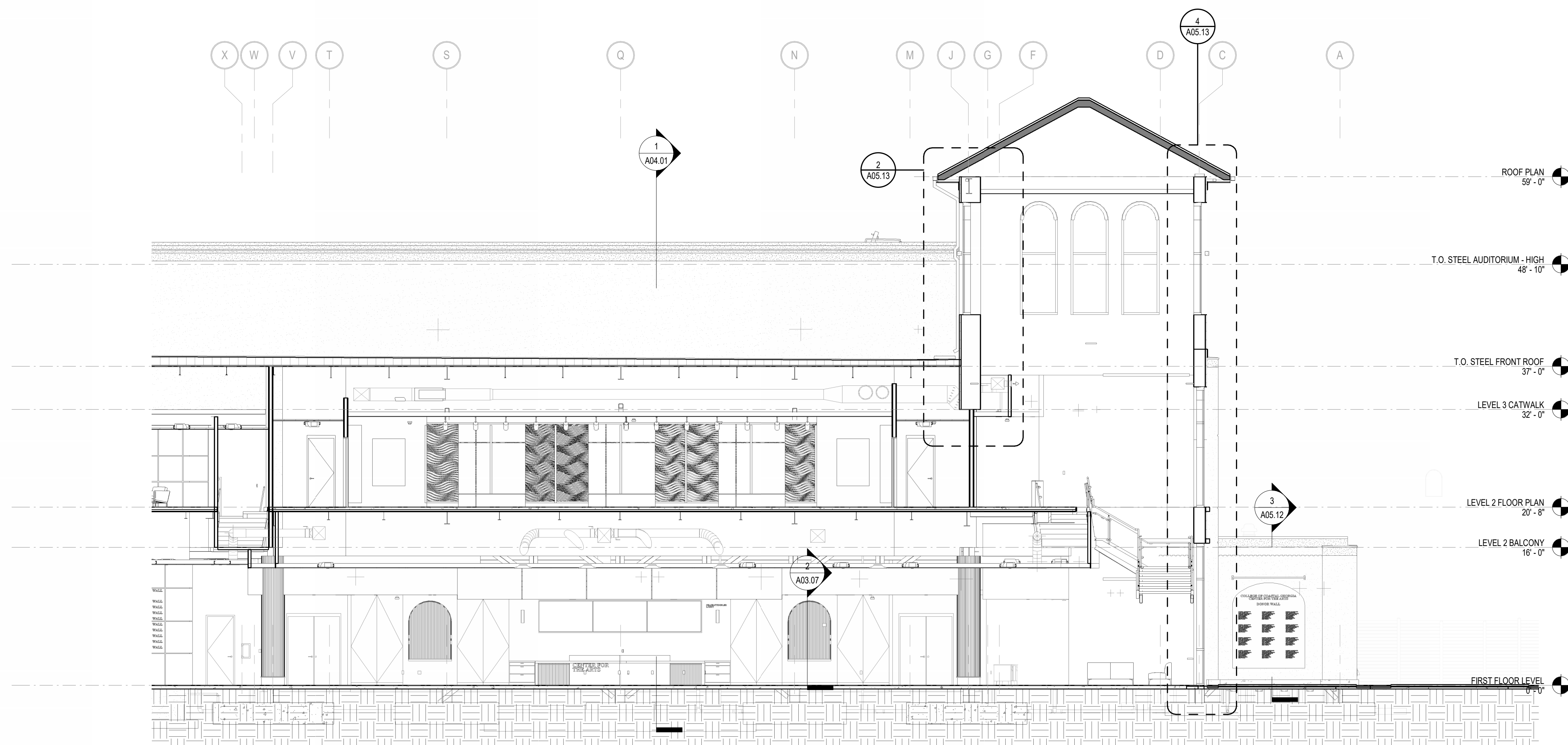

2 SECTION AT LOBBY
1/8" = 1'-0"

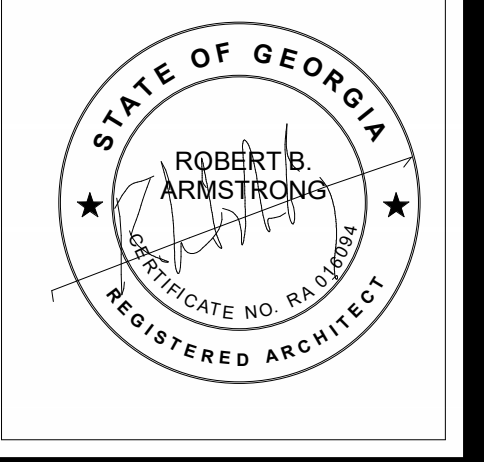

HUSSEY GAY BELL
— Established 1958 —
329 Commercial Drive, Savannah, GA 31406 T: 912.354.4626

REVISIONS:

DESIGNED	DRAWN	CHECKED
Designer	Author	Checker
DATE: 04/02/2024		
JOB NO. 222300701		
SCALE: AS NOTED		

COLLEGE OF COASTAL GEORGIA
CENTER FOR THE ARTS
BRUNSWICK, GA 31520
OVERALL BUILDING SECTIONS

DRAWING NUMBER

A04.01

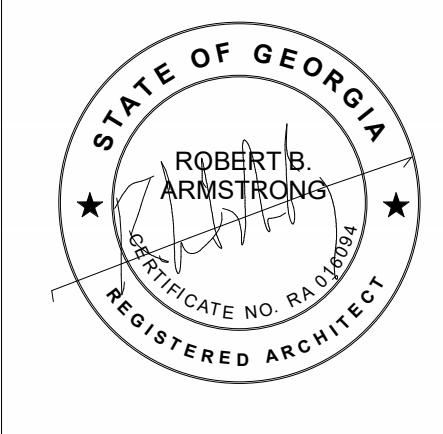

HUSSEY GAY BELL
Established 1958

329 Commercial Drive, Savannah, GA 31406 T: 912.354.4626

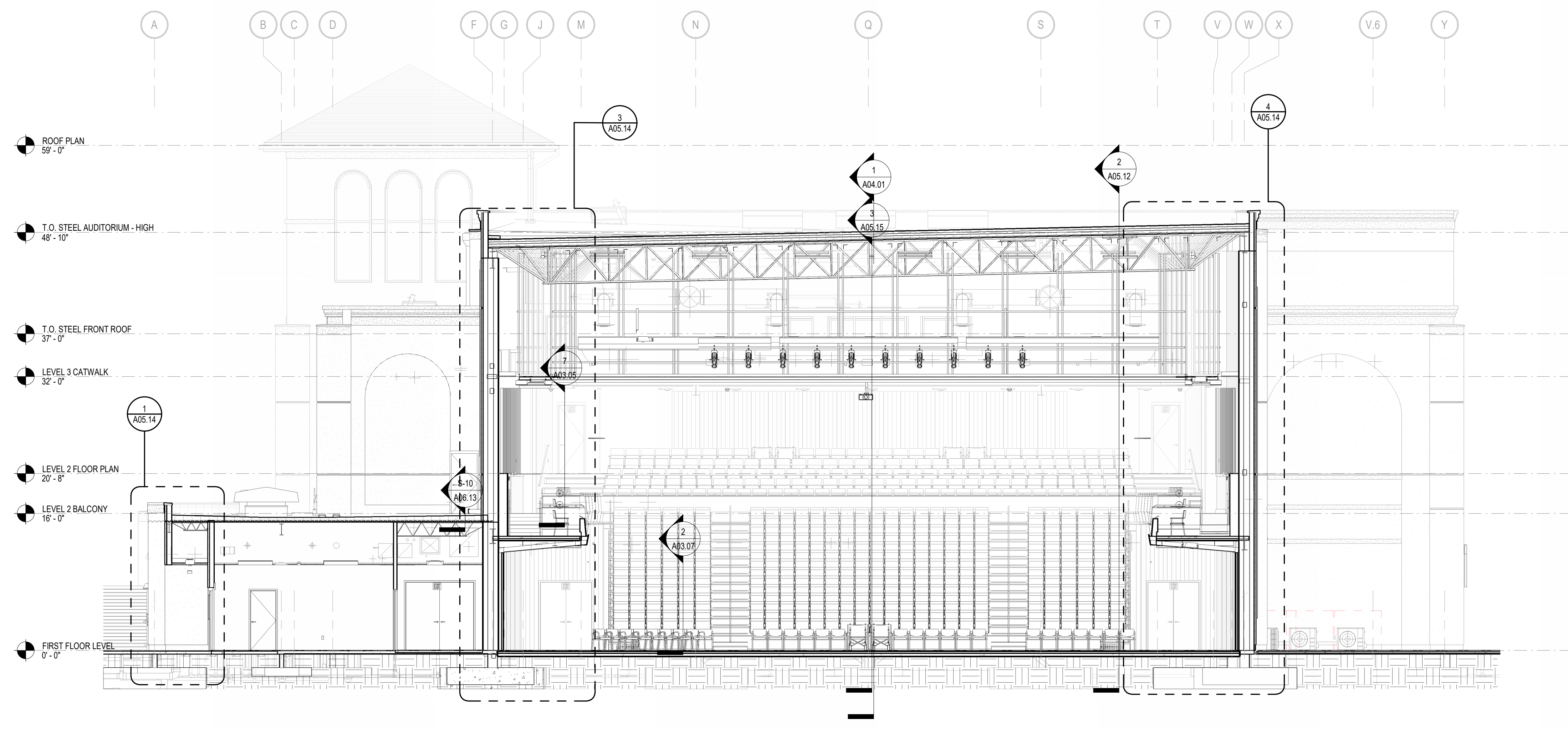

1 SECTION THROUGH AUDITORIUM 2
 1/8" = 1'-0"

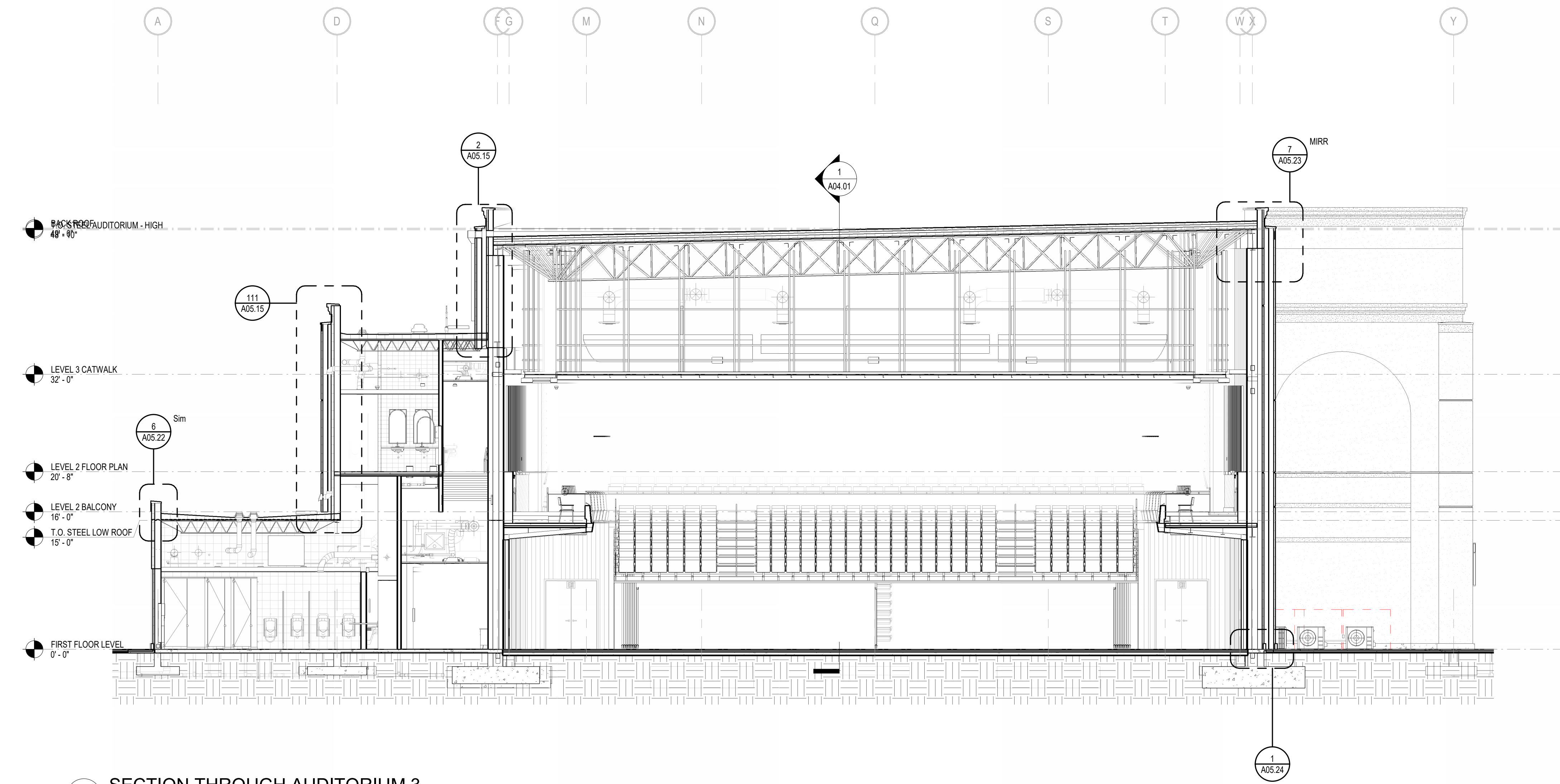

2 SECTION THROUGH AUDITORIUM 3
 1/8" = 1'-0"

REVISIONS: ▽

DESIGNED	DRAWN	CHECKED
Designer	Author	Checker
DATE: 04/02/2024		
JOB NO. 222300701		
SCALE: AS NOTED		

COLLEGE OF COASTAL GEORGIA
 CENTER FOR THE ARTS

BRUNSWICK, GA 31520

OVERALL BUILDING SECTIONS

DRAWING NUMBER

A04.02

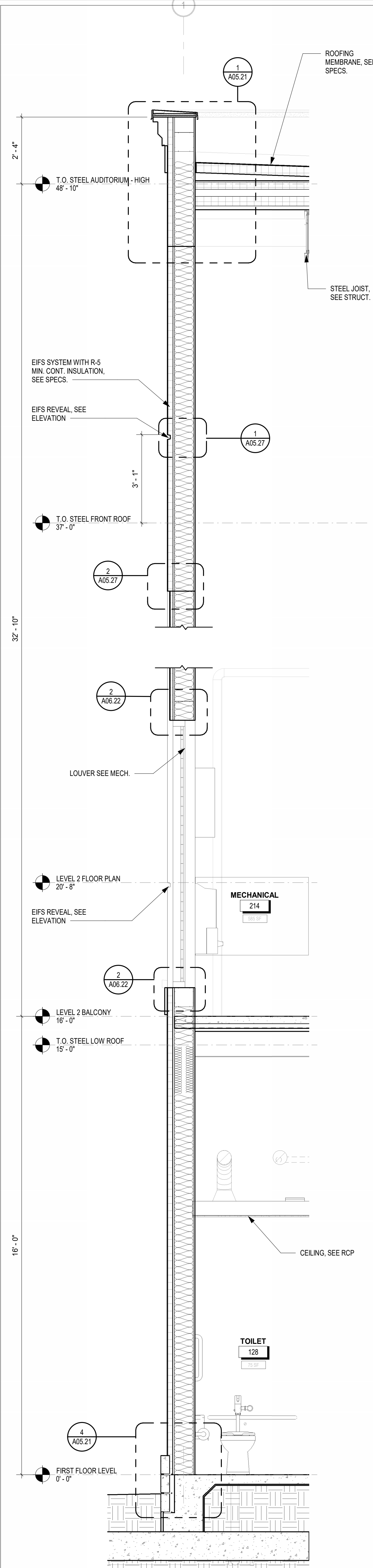

1 SECTION AUDITORIUM WEST WALL
1/2" = 1'-0"

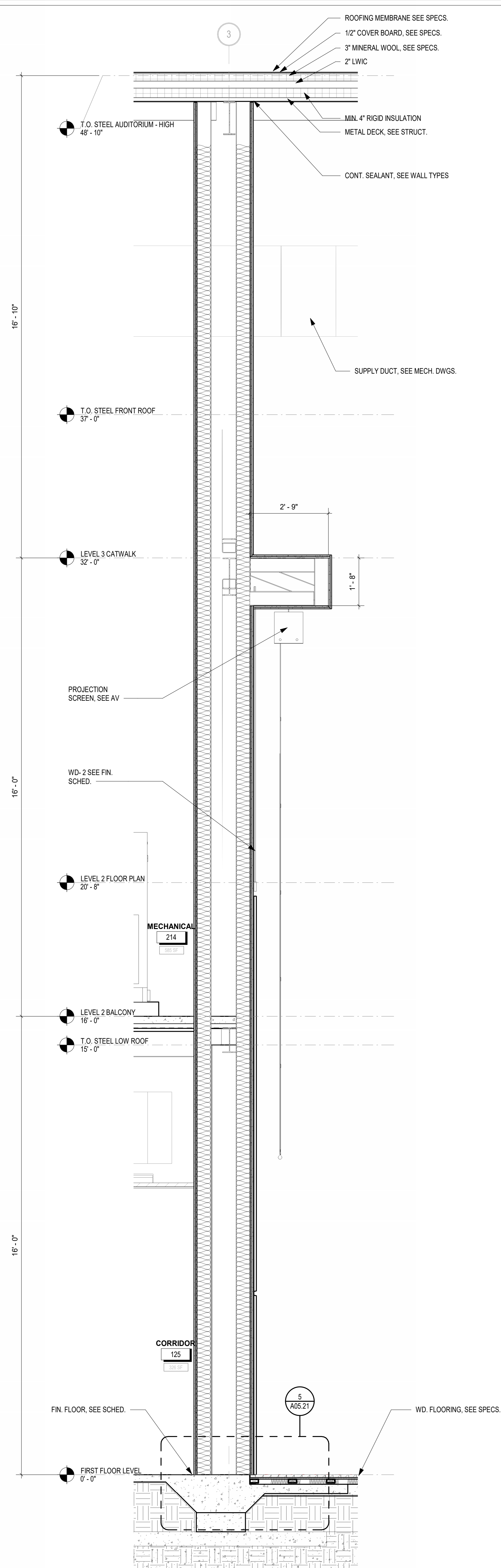

2 SECTION AUDITORIUM UPSTAGE WALL
1/2" = 1'-0"

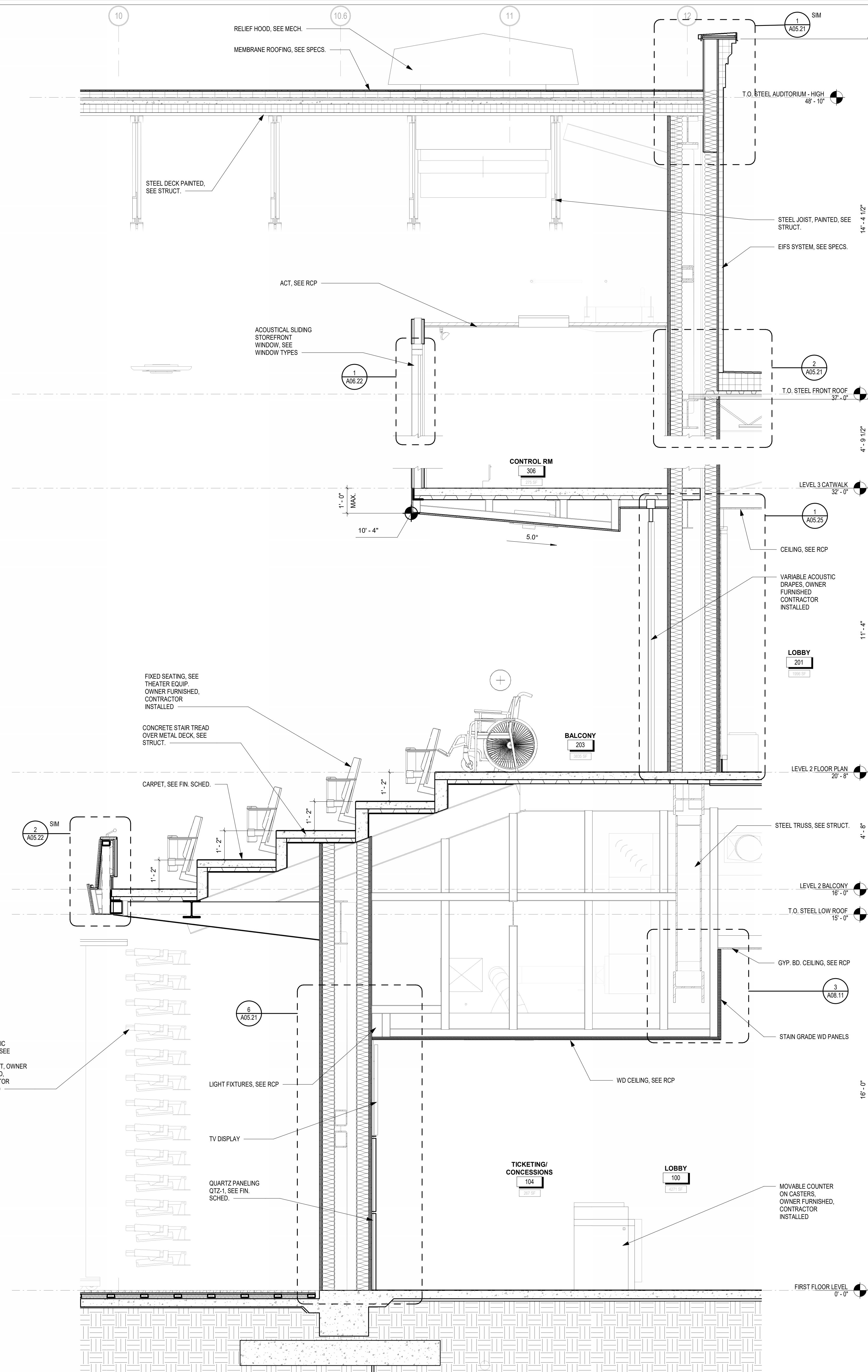

3 LOBBY WALL SECTION
1/2" = 1'-0"



HUSSEY GAY BELL
Established 1958

329 Commercial Drive, Savannah, GA 31406 T: 912.354.4626

REVISIONS:

NO.	DESCRIPTION

DESIGNED	DRAWN	CHECKED
Designer	Author	Checker
DATE: 04/02/2024		
JOB NO. 222300701		
SCALE: AS NOTED		

COLLEGE OF COASTAL GEORGIA
CENTER FOR THE ARTS
BRUNSWICK, GA 31520
WALL SECTIONS

DRAWING NUMBER
A05.11

T.O. STEEL AUDITORIUM - HIGH
48'-10"

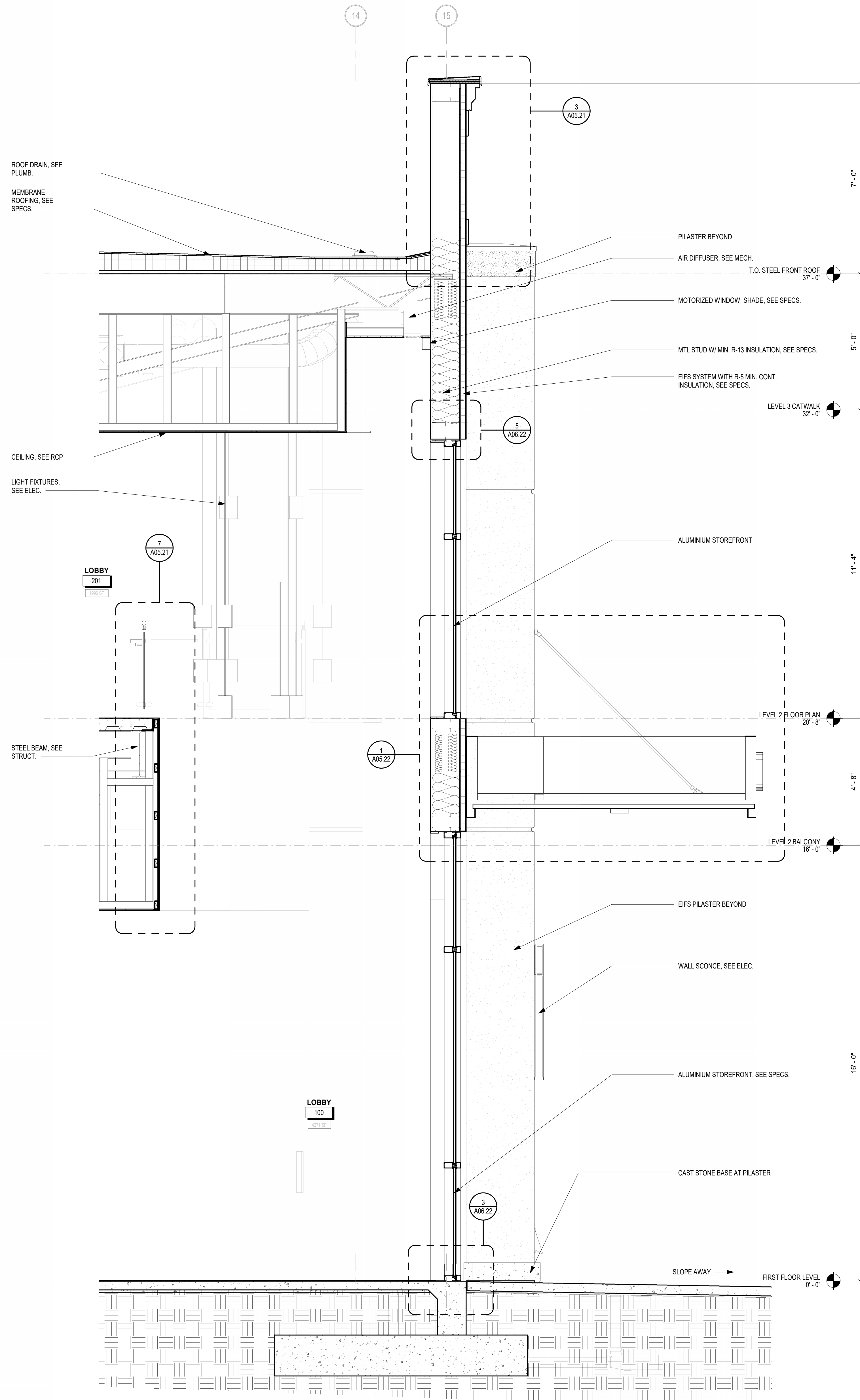

1 WALL SECTION EAST WALL
1/2" = 1'-0"

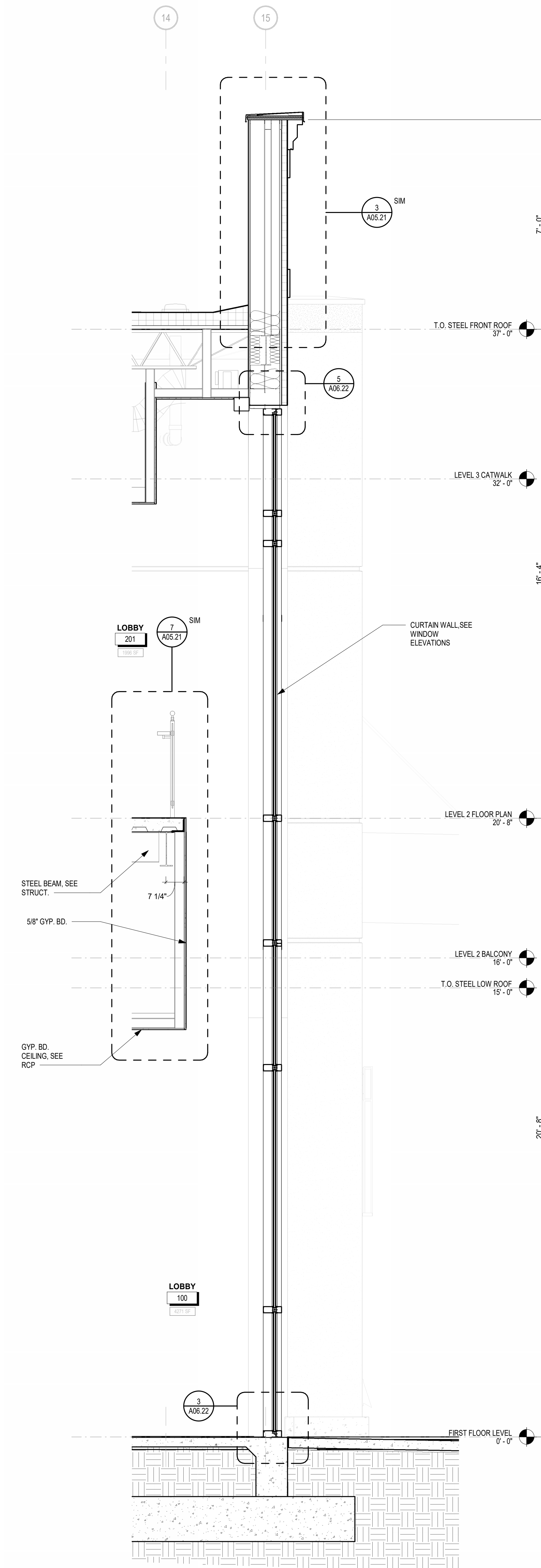

2 WALL SECTION EAST WALL 2
1/2" = 1'-0"

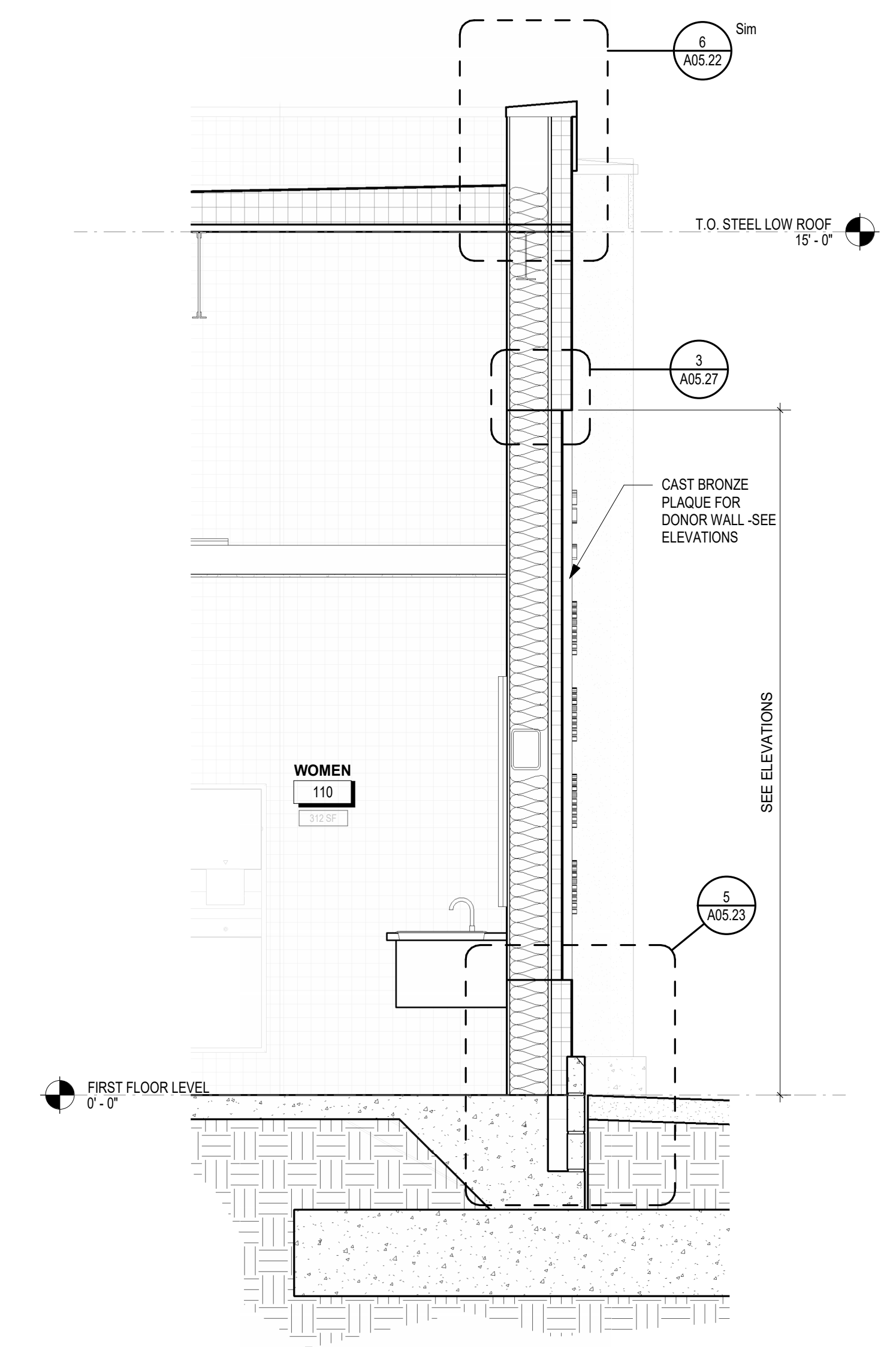

3 WALL SECTION EXTERIOR DONOR WALL
1/2" = 1'-0"



HUSSEY GAY BELL
Established 1958

329 Commercial Drive, Savannah, GA 31406 T: 912.354.4626

REVISIONS: ▽

NO.	DATE	DESCRIPTION

DESIGNED	DRAWN	CHECKED
Designer	Author	Checker
DATE: 04/02/2024		
JOB NO. 222300701		
SCALE: AS NOTED		

COLLEGE OF COASTAL GEORGIA
CENTER FOR THE ARTS
BRUNSWICK, GA 31520
WALL SECTIONS

DRAWING NUMBER
A05.12

COPYRIGHT & REPRODUCTION: This drawing is the property of HUSSEY GAY BELL, ARCHITECTURAL, and it is not to be reproduced or copied in whole or in part. It is not to be used on any other project. Do not make dimensions from prints. Plans and details are not always drawn to scale. Use dimensions given or call the architect for further confirmation.

PERMIT SUBMITTAL

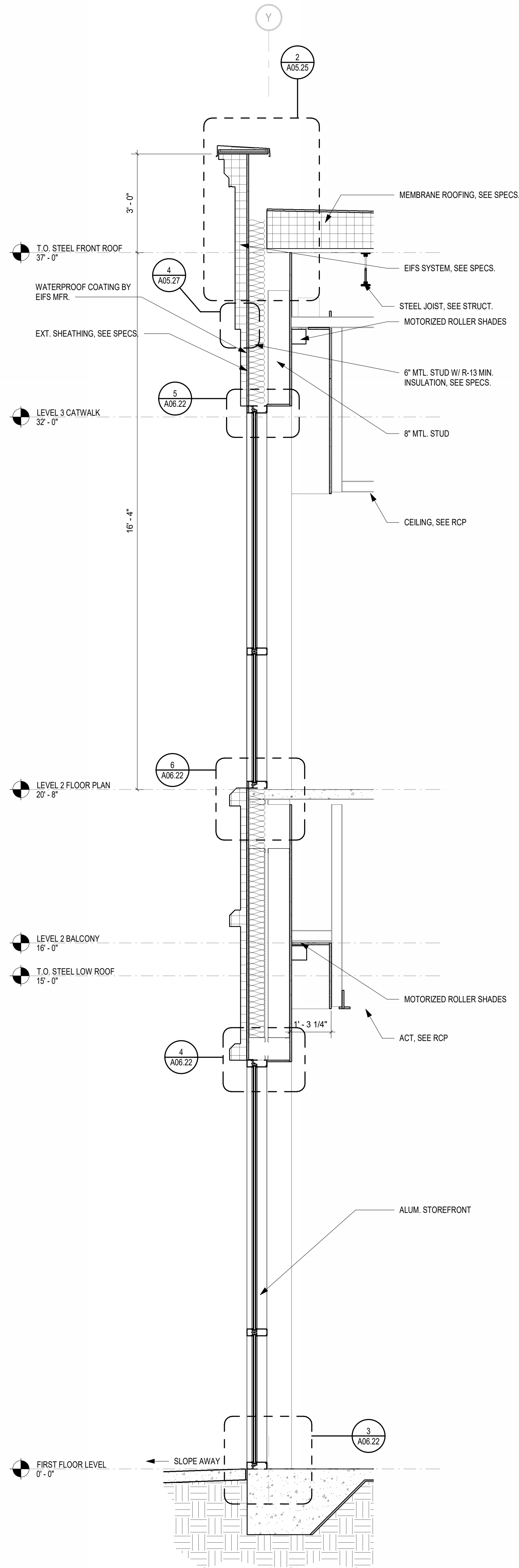

1 SOUTH LOBBY WALL SECTION
1/2" = 1'-0"

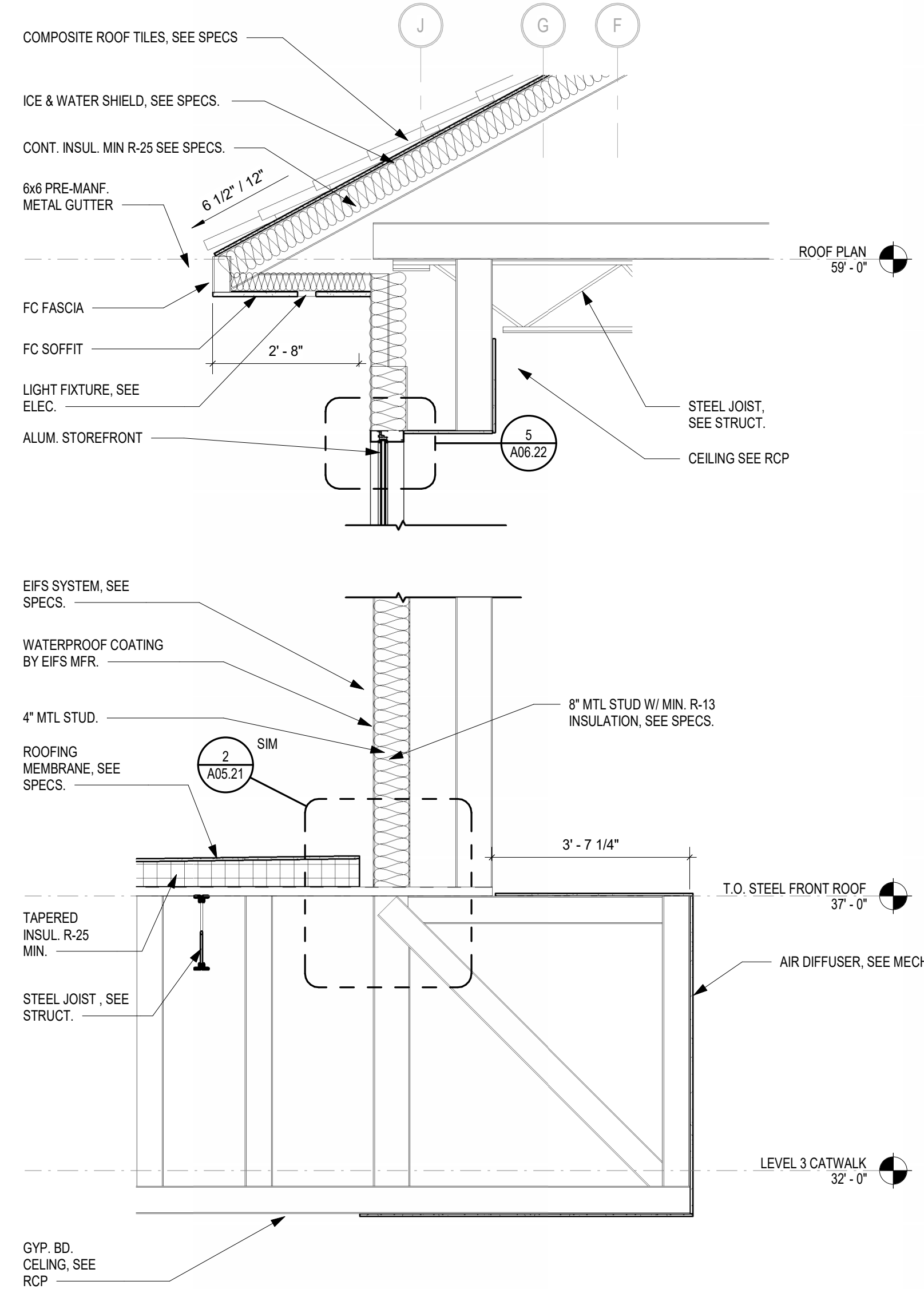

2 SECTION AT TOWER SOUTH WALL
1/2" = 1'-0"

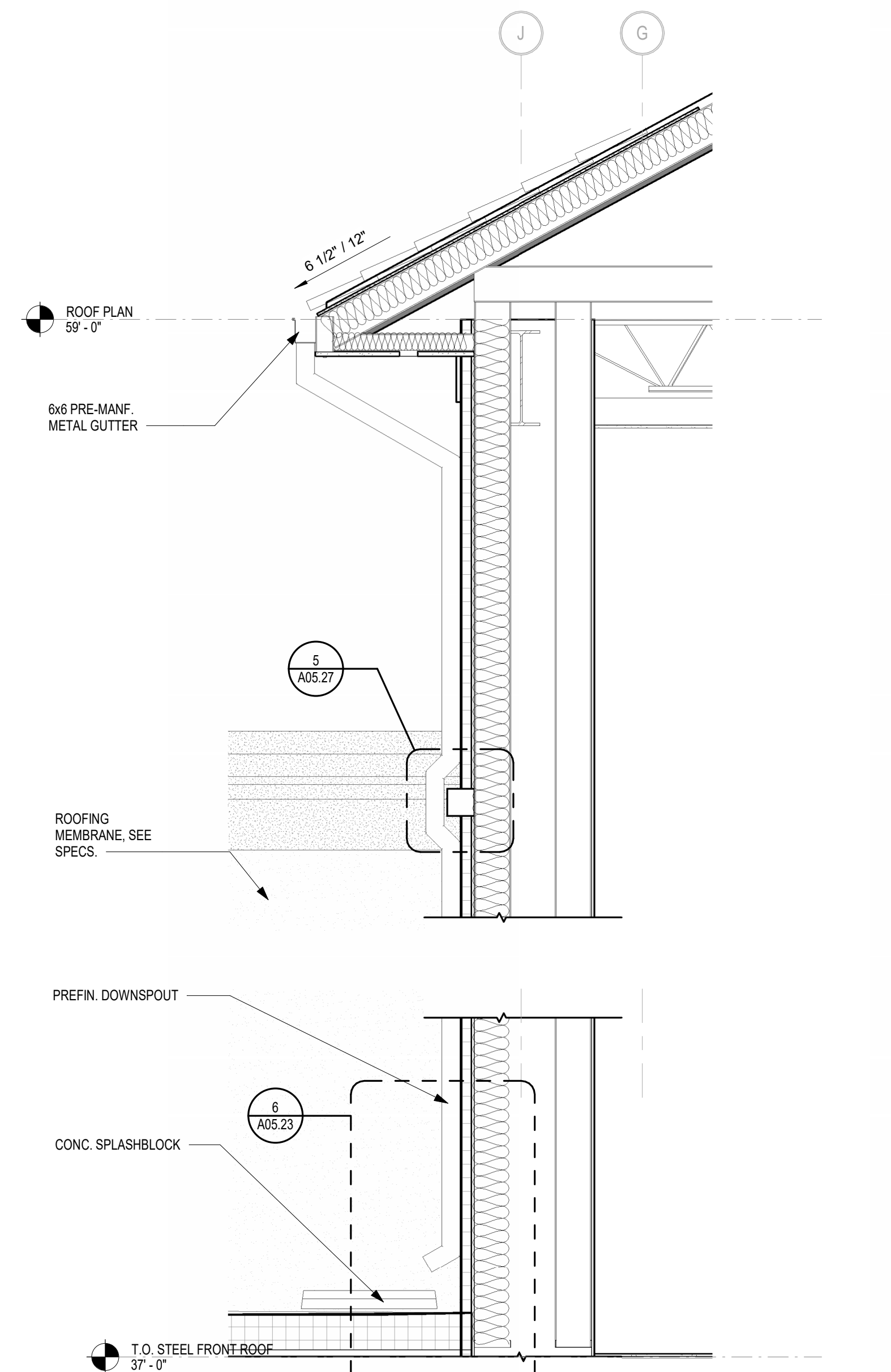

3 SECTION AT TOWER SOUTH WALL - AUDITORIUM ROOF
1/2" = 1'-0"

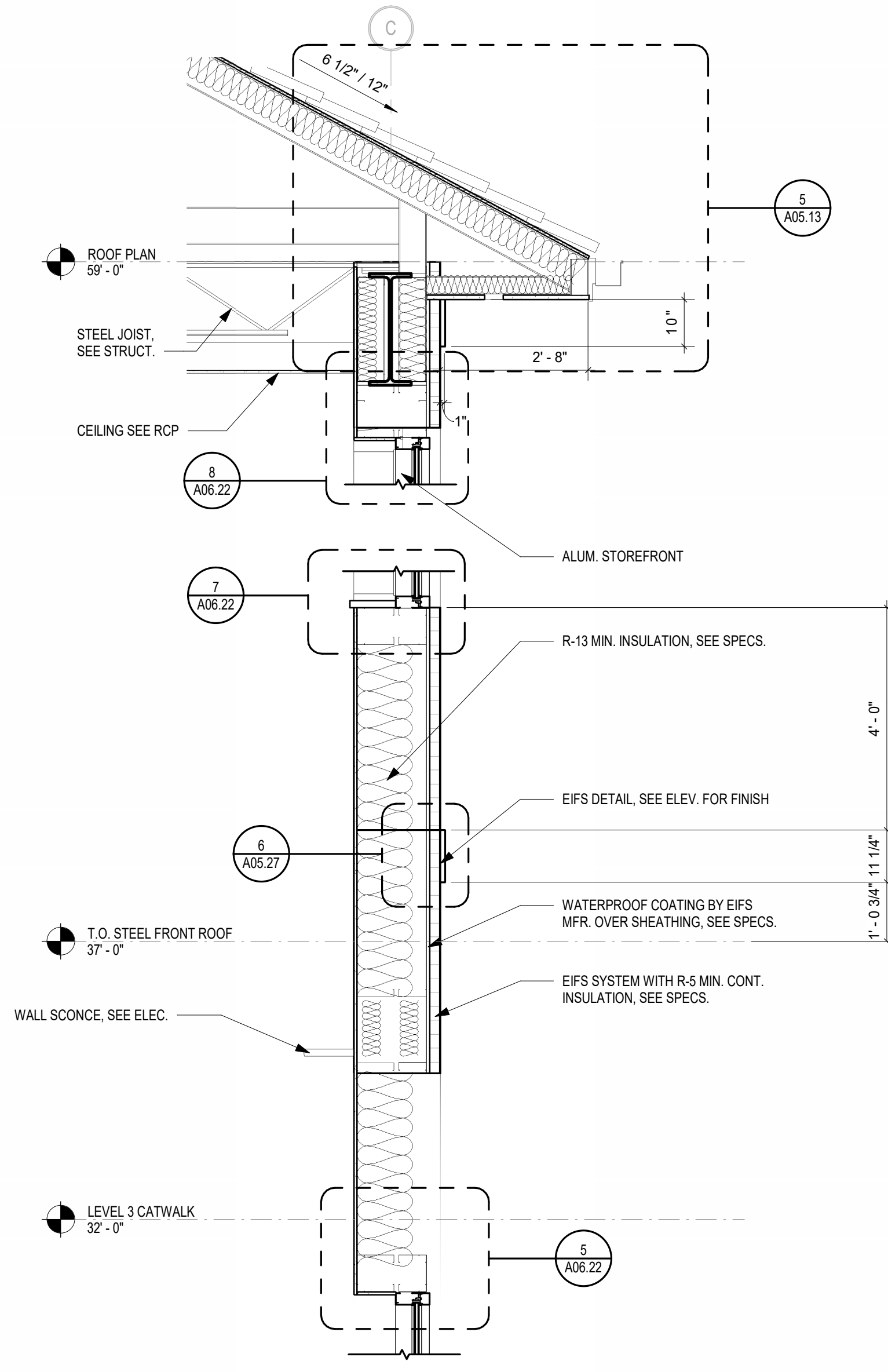

4 SECTION AT TOWER NORTH WALL
1/2" = 1'-0"

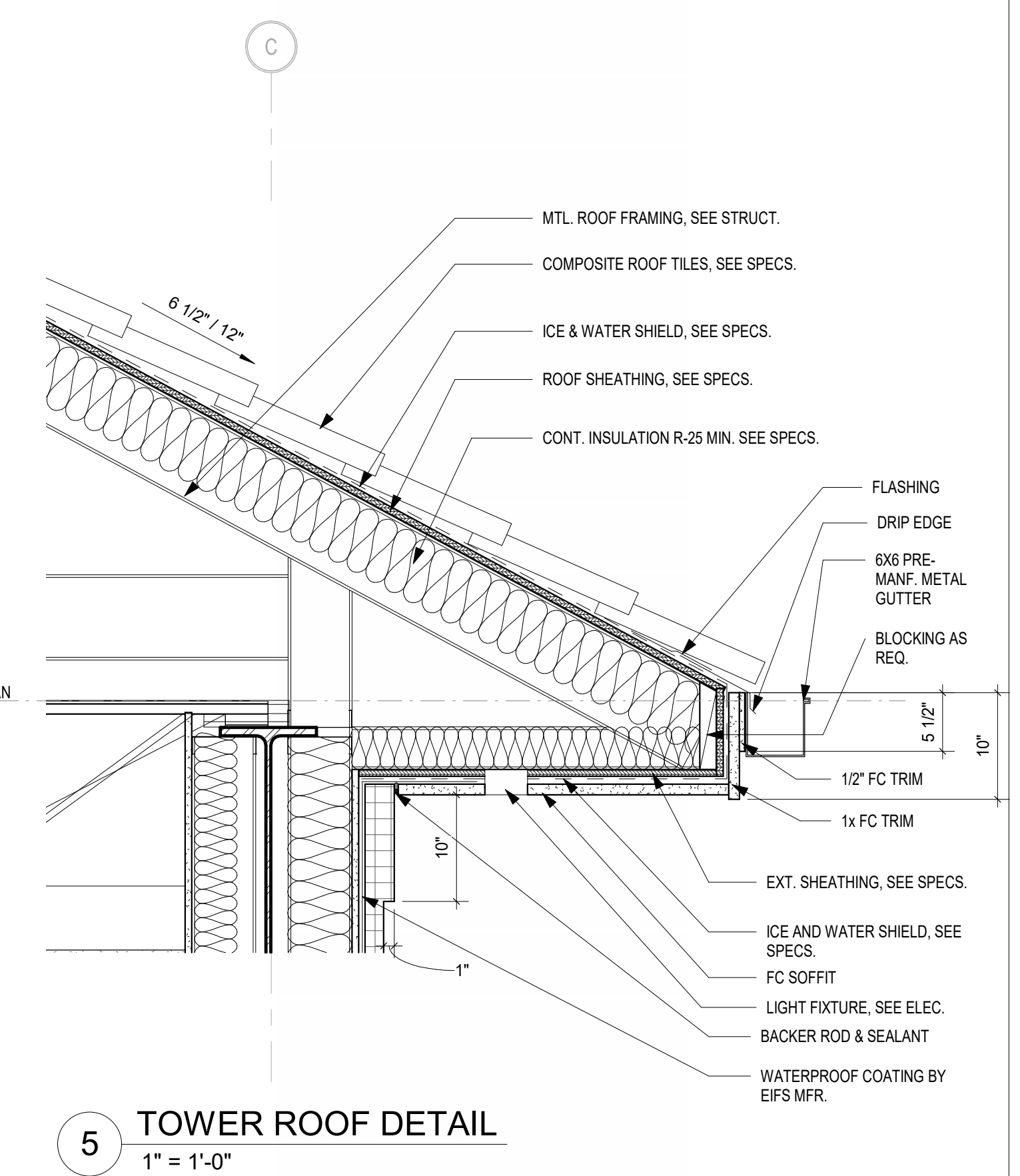
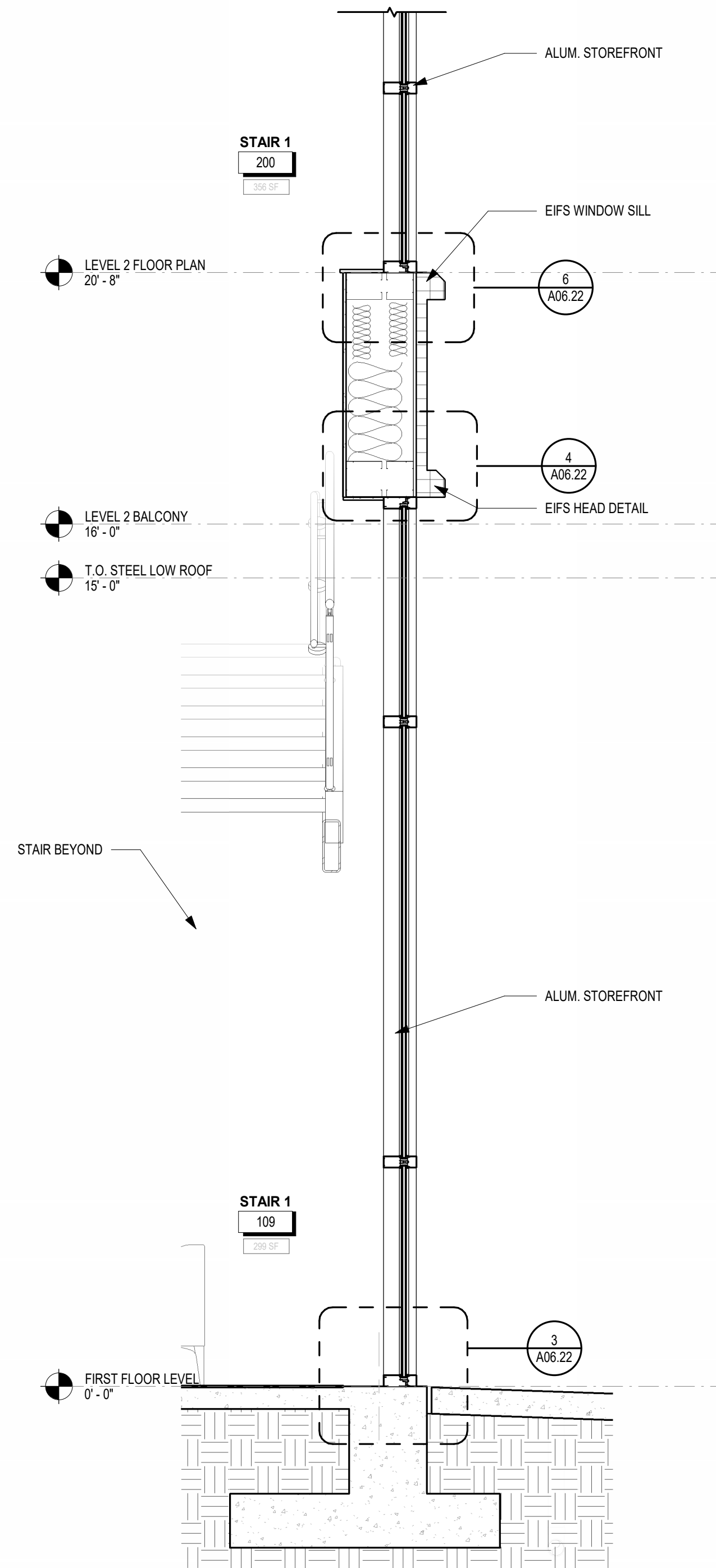

5 TOWER ROOF DETAIL
1" = 1'-0"

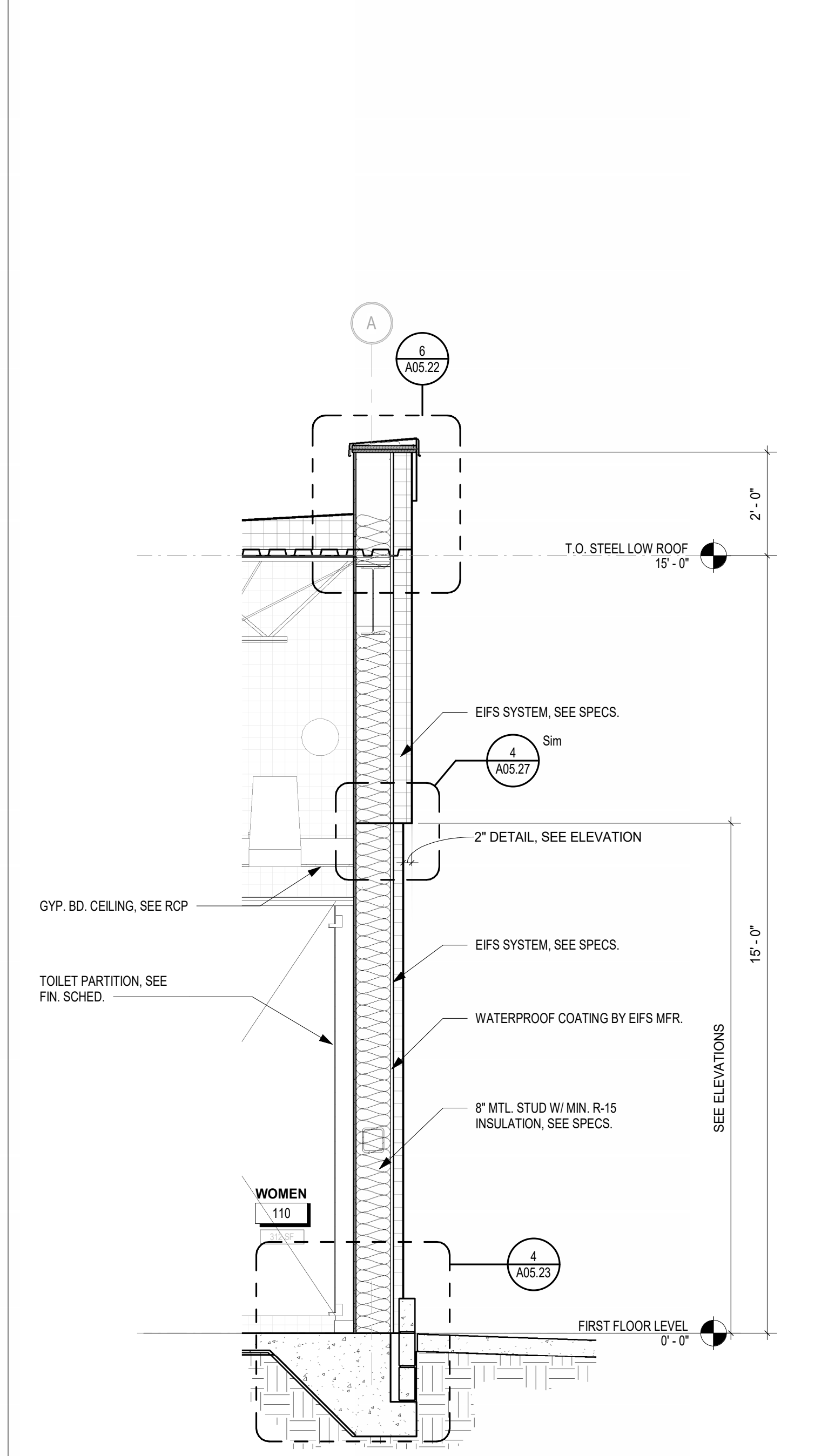

6 SECTION NORTH ARCHED DETAIL WALL
1/2" = 1'-0"

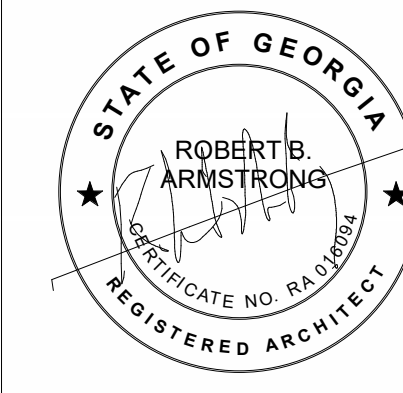

HUSSEY GAY BELL
Established 1958

329 Commercial Drive, Savannah, GA 31406 T: 912.354.4626

REVISIONS:

DESIGNED	DRAWN	CHECKED
Designer	Author	Checker
DATE: 04/02/2024		
JOB NO. 222300701		
SCALE: AS NOTED		

COLLEGE OF COASTAL GEORGIA
CENTER FOR THE ARTS

BRUNSWICK, GA 31520

WALL SECTIONS

DRAWING NUMBER

A05.13

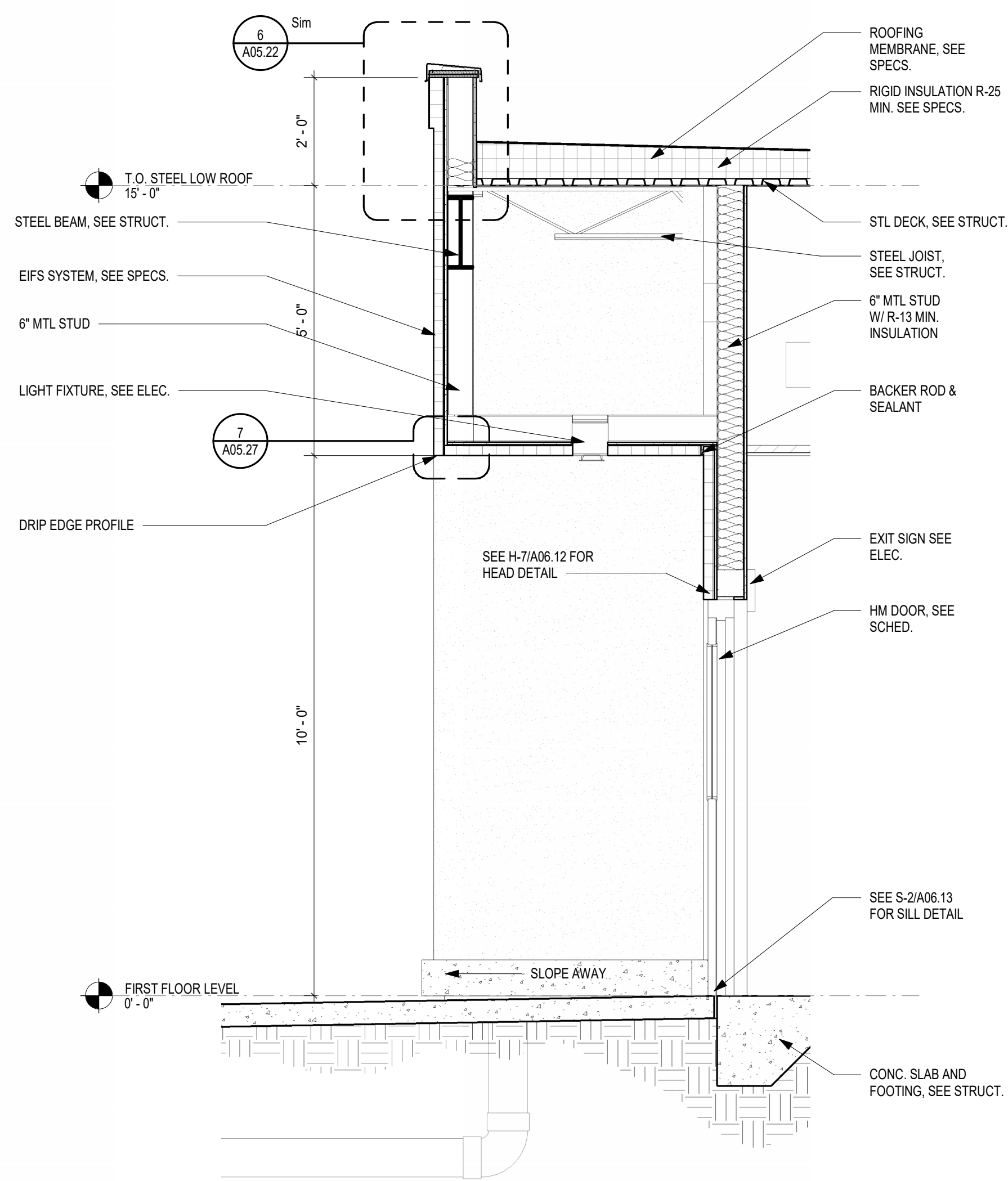

1 NORTH WALL SECTION AT BACK OF HOUSE EXIT
1/2" = 1'-0"

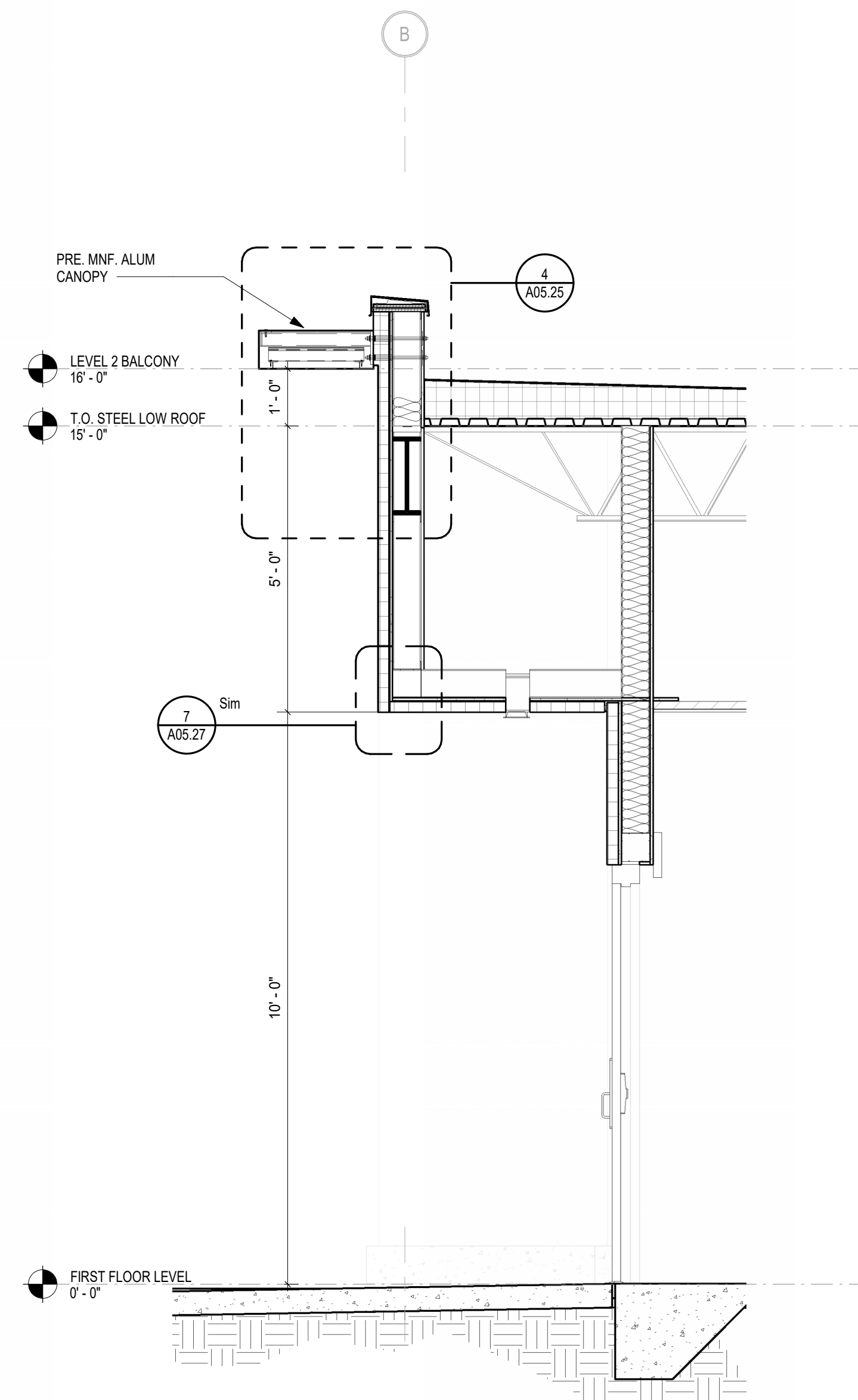

2 SERVICE ACCESS ENTRANCE SECTION
1/2" = 1'-0"

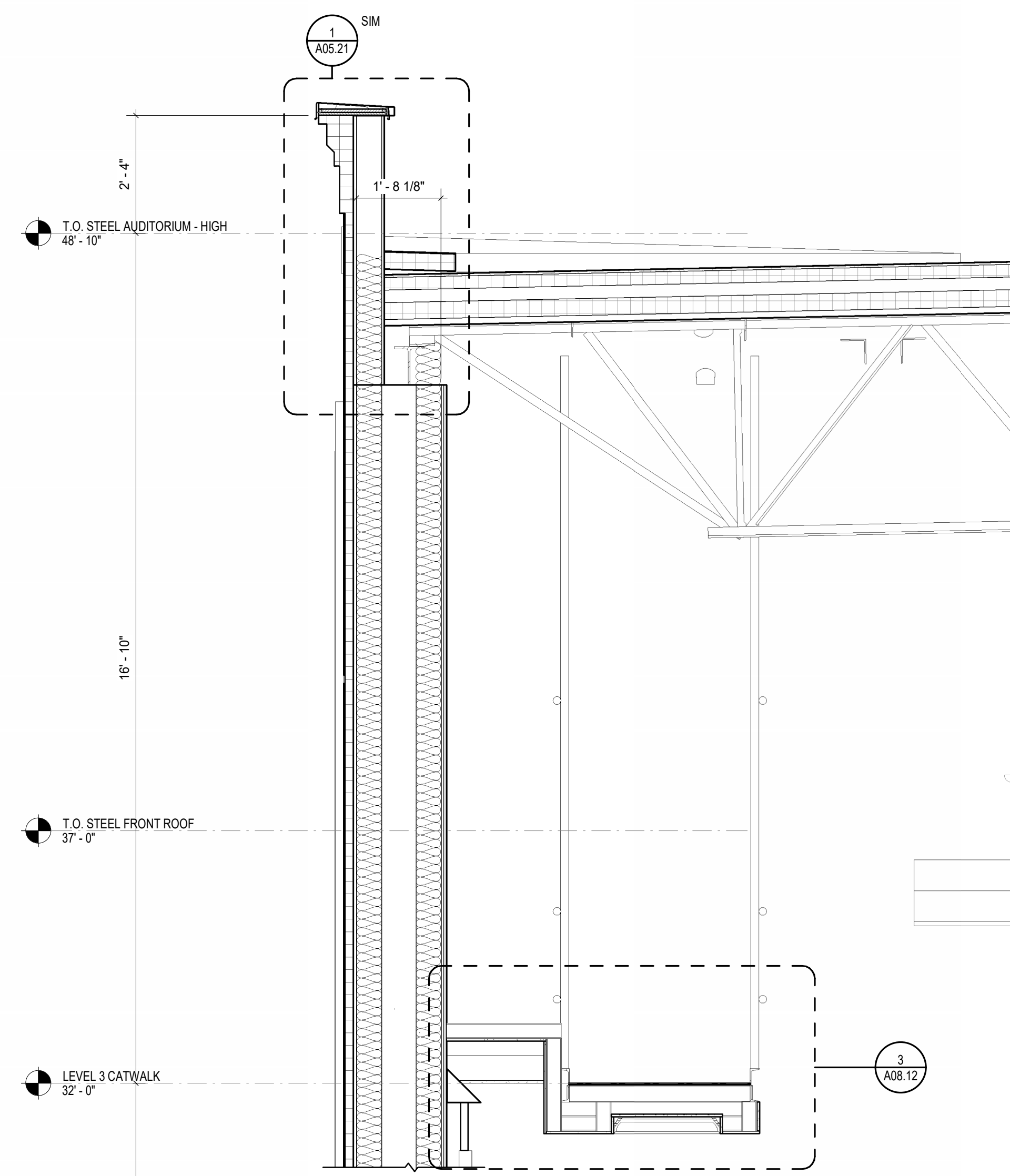

3 NORTH WALL SECTION AUDITORIUM
1/2" = 1'-0"

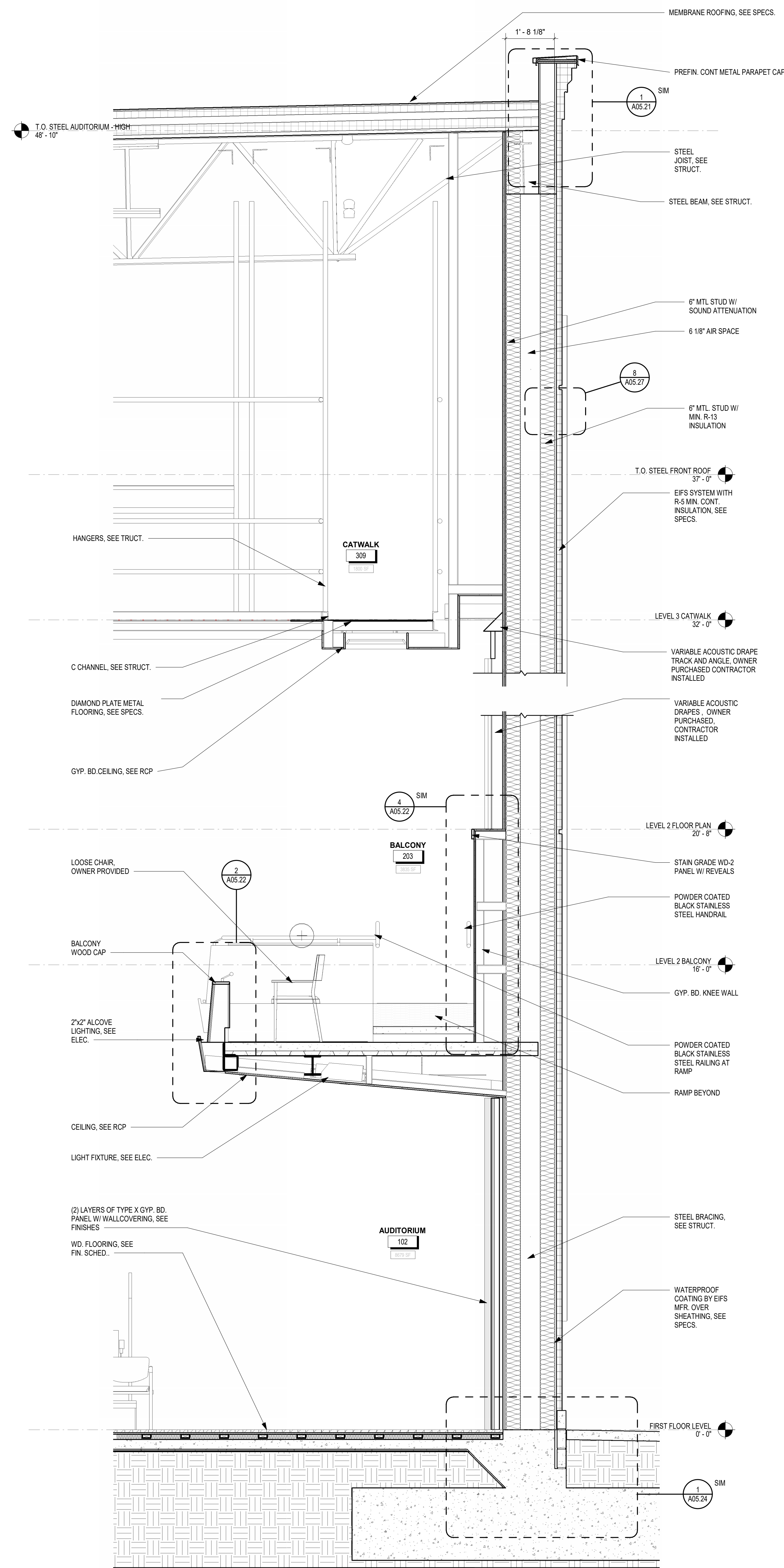
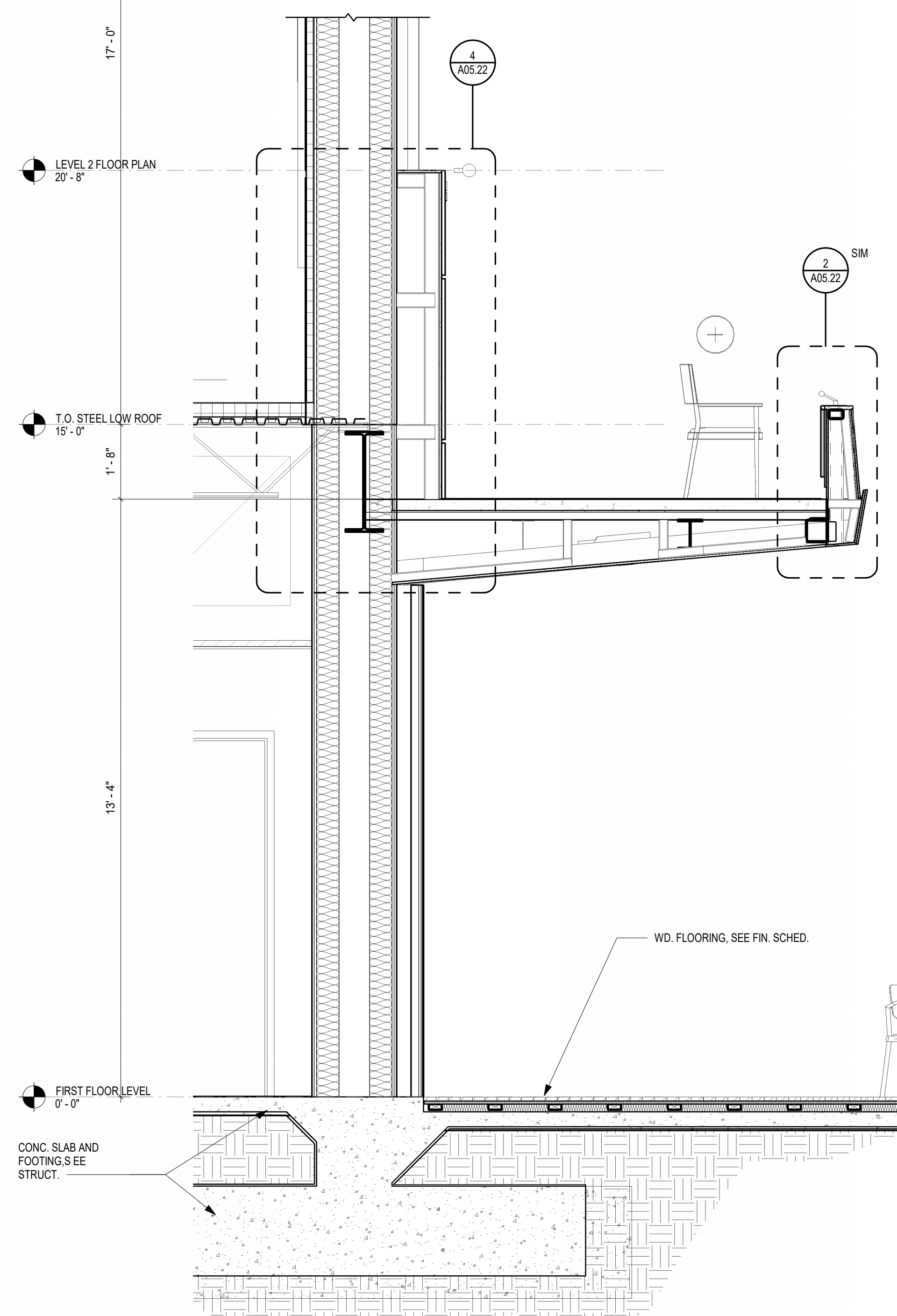

4 SOUTH WALL SECTION AUDITORIUM
1/2" = 1'-0"

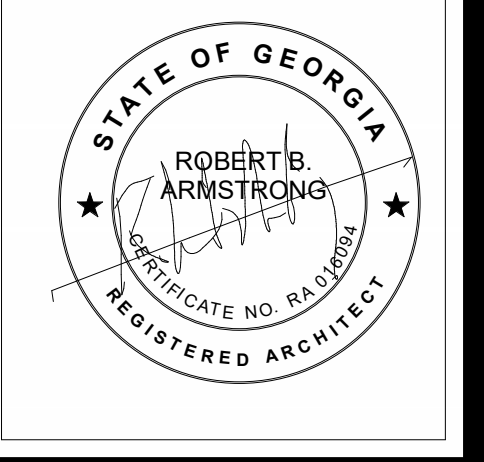

HUSSEY GAY BELL
Established 1958

329 Commercial Drive, Savannah, GA 31406 T: 912.354.4626

REVISIONS

NO.	DESCRIPTION

DESIGNED	DRAWN	CHECKED
Designer	Author	Checker
DATE: 04/02/2024		
JOB NO. 222300701		
SCALE: AS NOTED		

COLLEGE OF COASTAL GEORGIA
CENTER FOR THE ARTS
BRUNSWICK, GA 31520
WALL SECTIONS

DRAWING NUMBER

A05.14

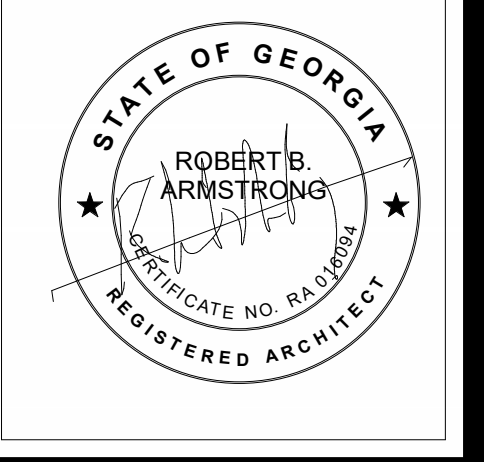

HUSSEY GAY BELL
Established 1958

329 Commercial Drive, Savannah, GA 31406 T: 912.354.4626

REVISIONS:

DESIGNED	DRAWN	CHECKED
Designer	Author	Checker
DATE: 04/02/2024		
JOB NO. 222300701		
SCALE: AS NOTED		

COLLEGE OF COASTAL GEORGIA
 CENTER FOR THE ARTS
 BRUNSWICK, GA 31520
 WALL SECTIONS

DRAWING NUMBER

A05.15

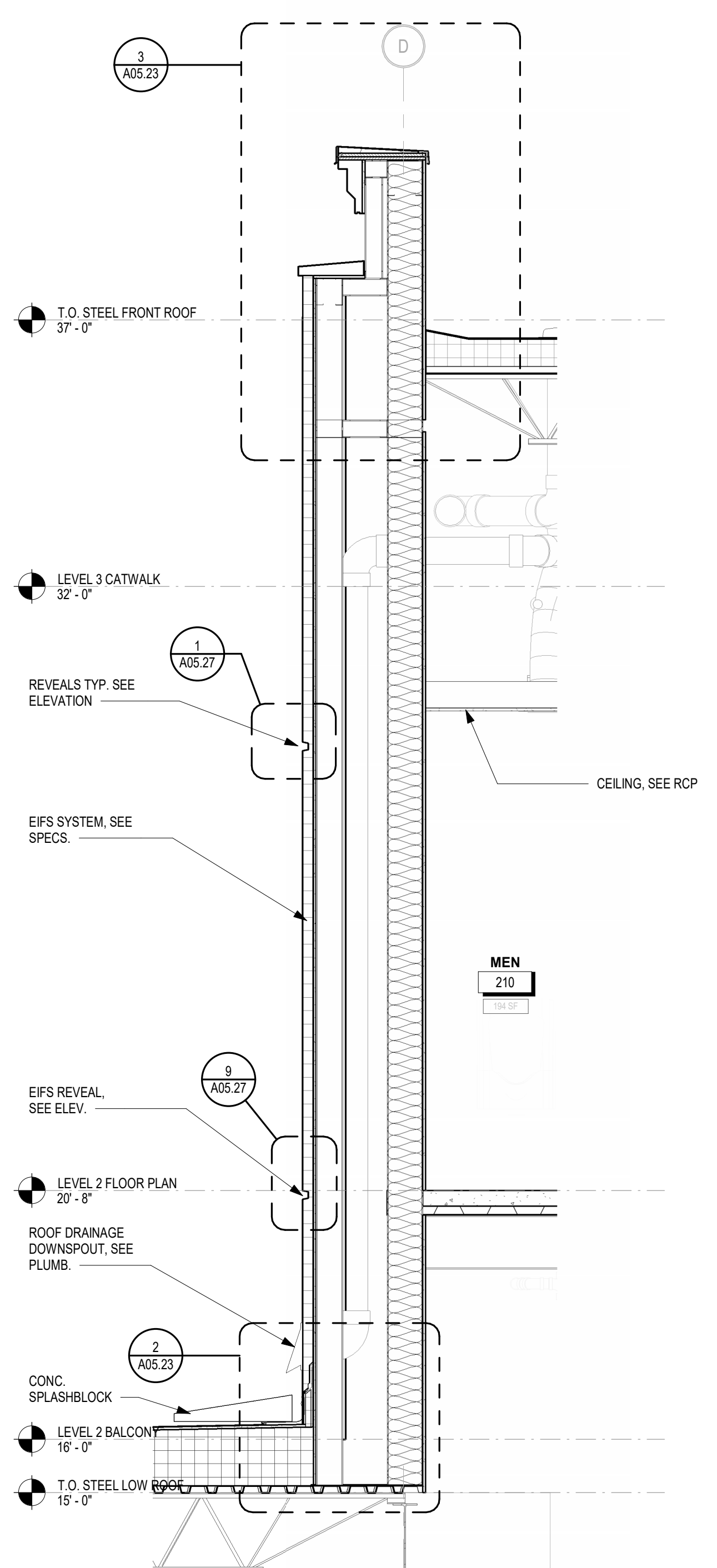

111 NORTH WALL PILASTER SECTION
 1/2" = 1'-0"

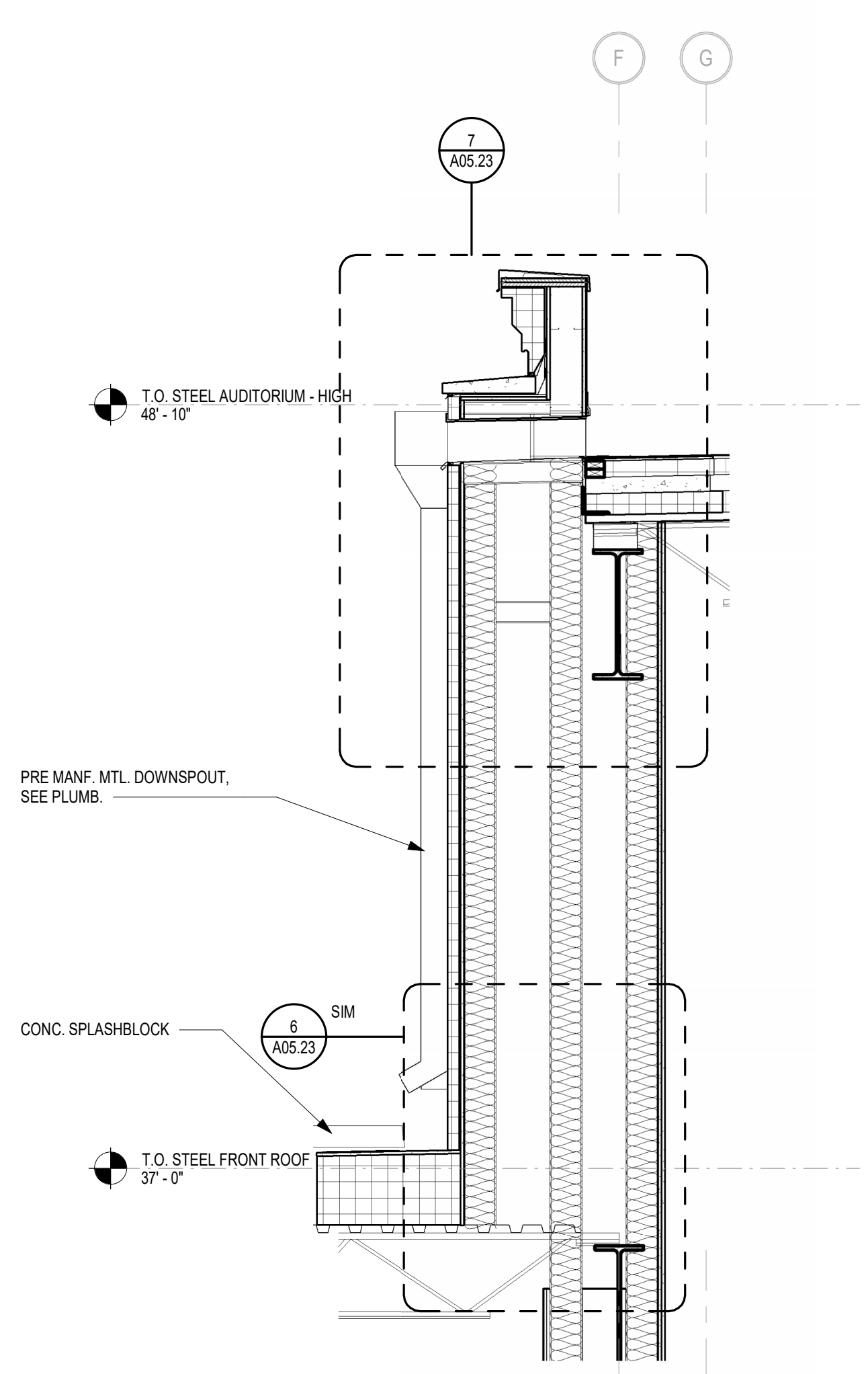

2 NORTH WALL AUDITORIUM SECTION
 1/2" = 1'-0"

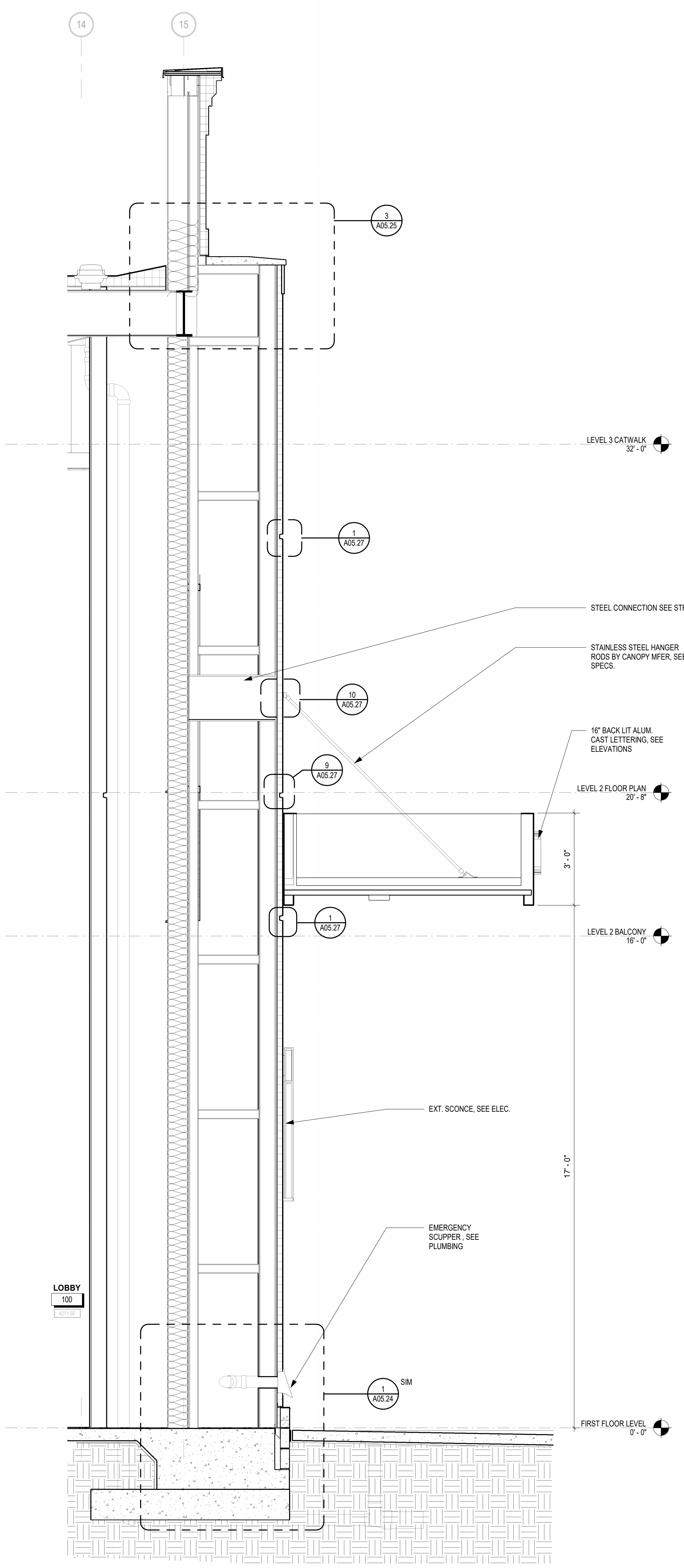

3 SECTION THROUGH EAST PILASTER
 1/2" = 1'-0"

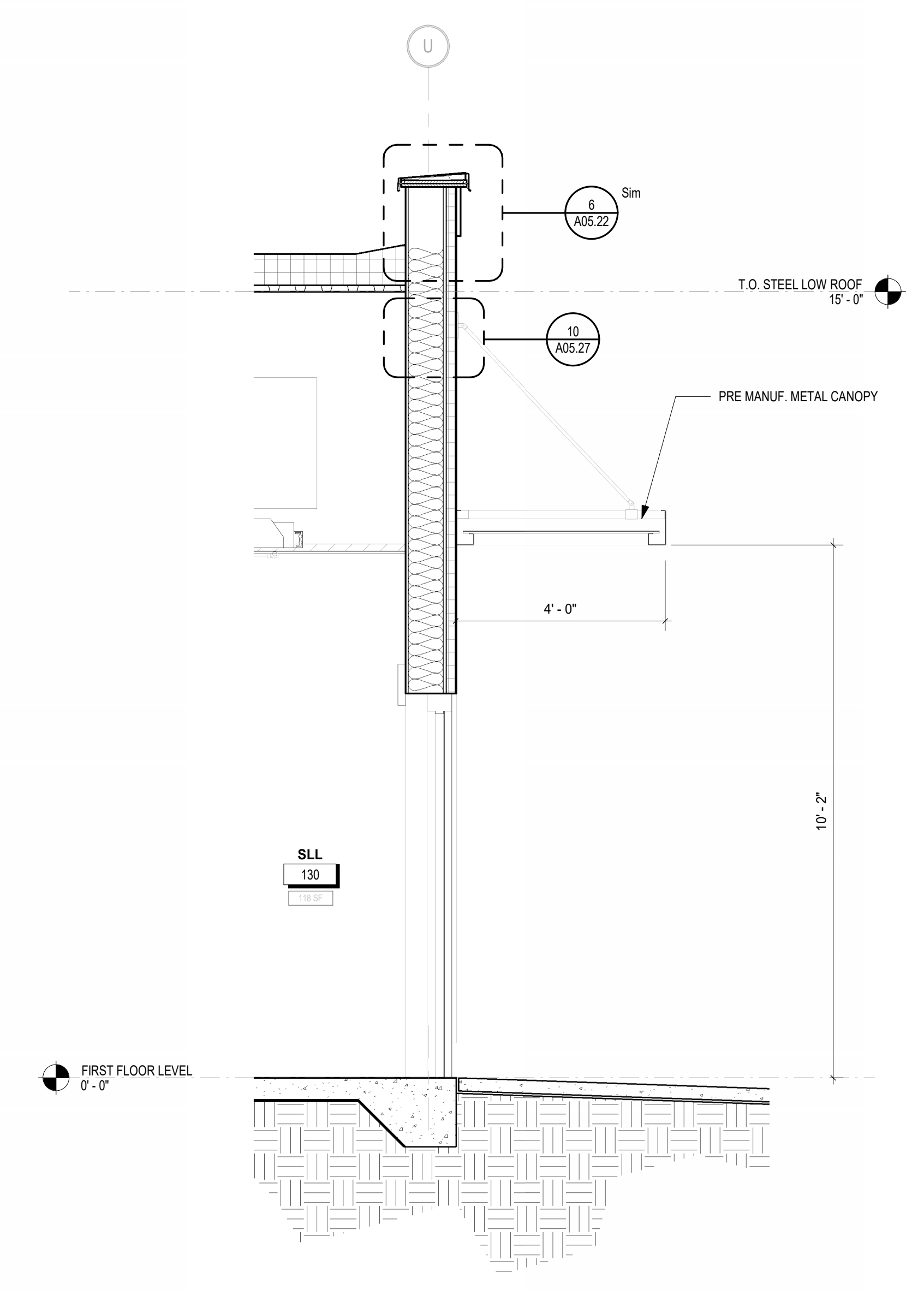

4 CANOPY SECTION AT SLL 130
 1/2" = 1'-0"

COPYRIGHT & REPRODUCTION OF DRAWINGS: This drawing is the property of HUSSEY GAY BELL, ARCHITECTURAL, and is not to be reproduced or copied in whole or in part. It is not to be used on any other project. Do not make dimensions from prints. Dimensions given on drawings shall take precedence over dimensions from prints. Dimensions given on drawings shall take precedence over dimensions from prints.

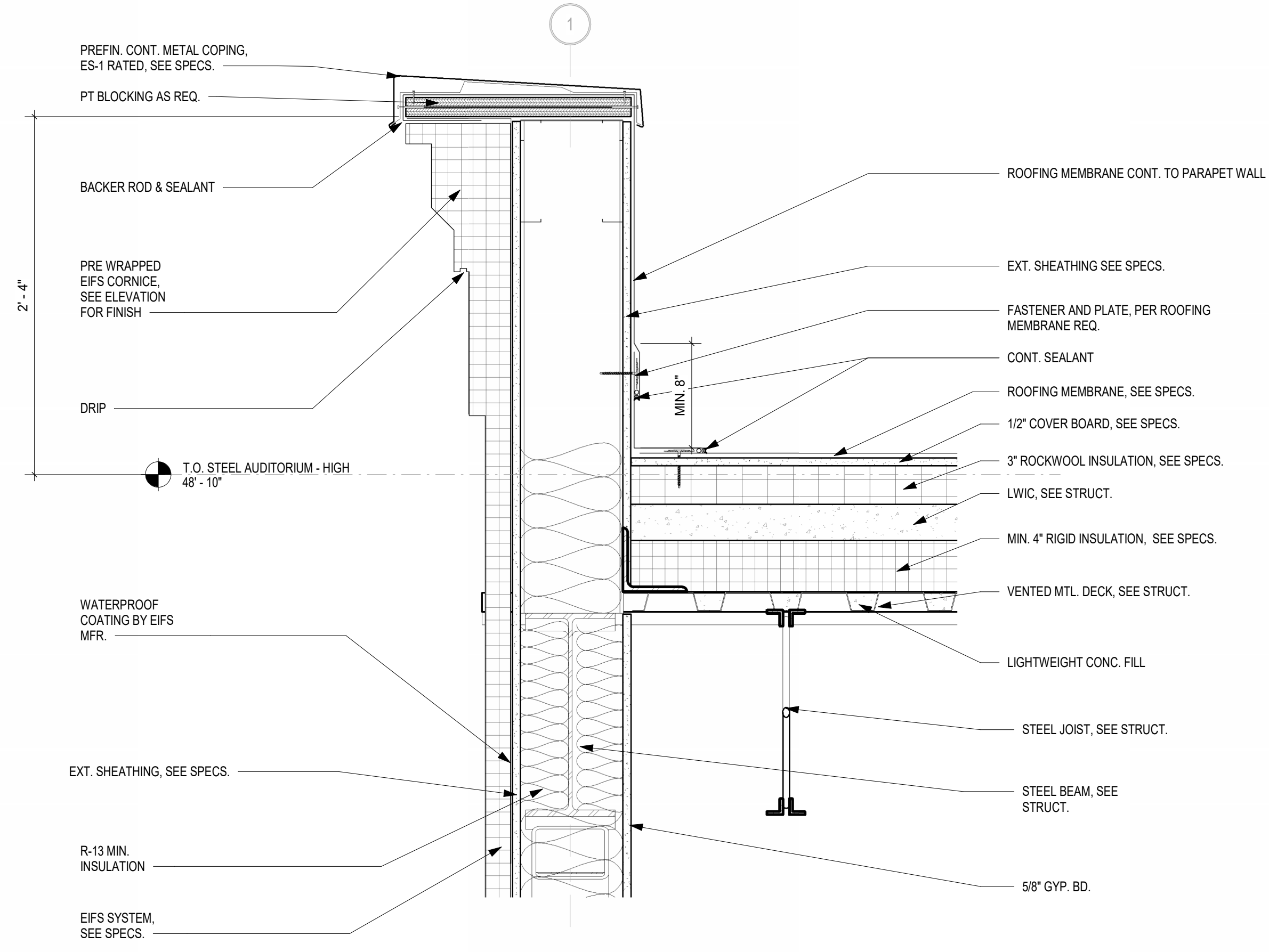

1 PARAPET DETAIL AT SOUTH WALL
1 1/2" = 1'-0"

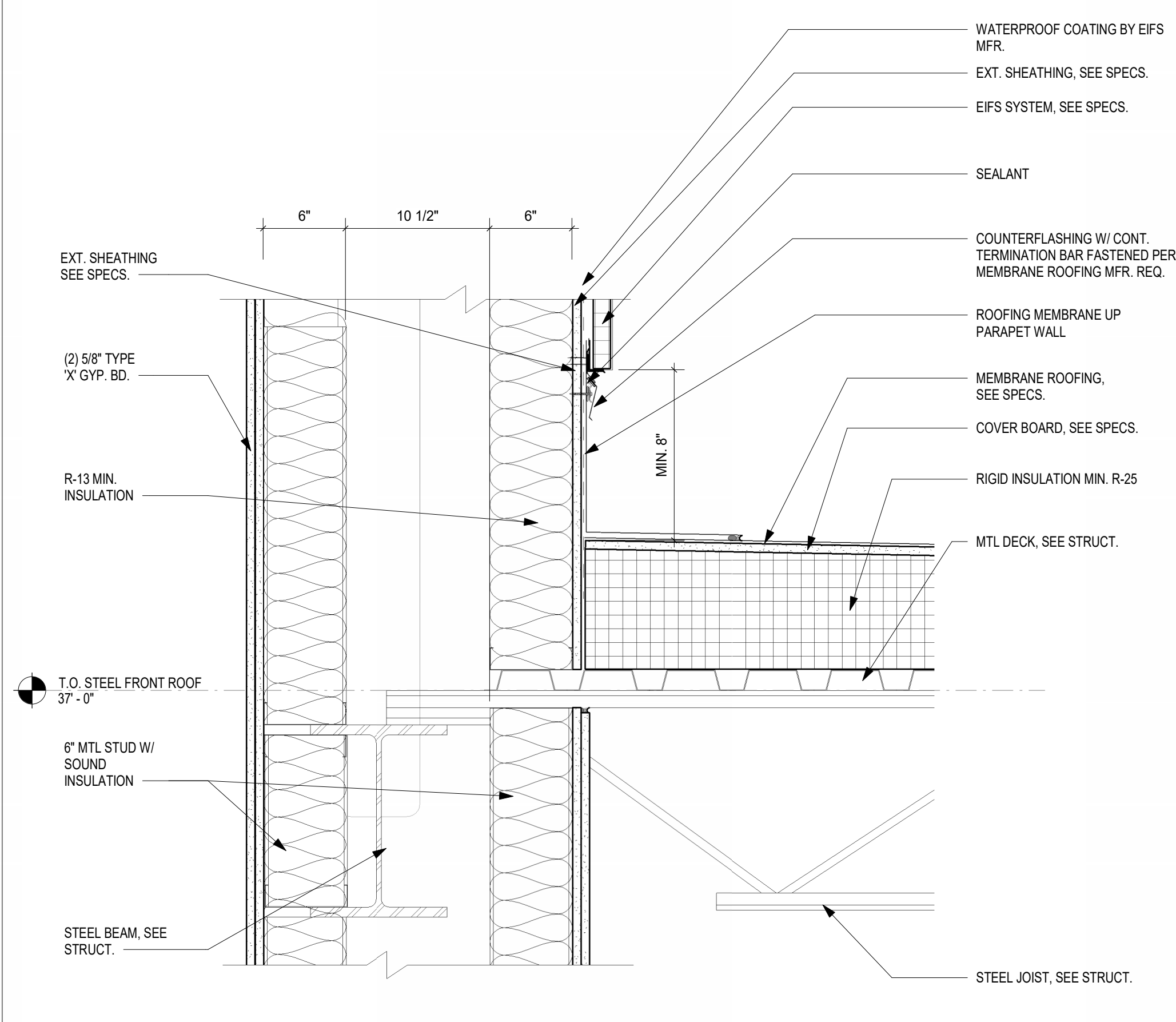

2 LOBBY ROOF SECTION DETAIL
1 1/2" = 1'-0"

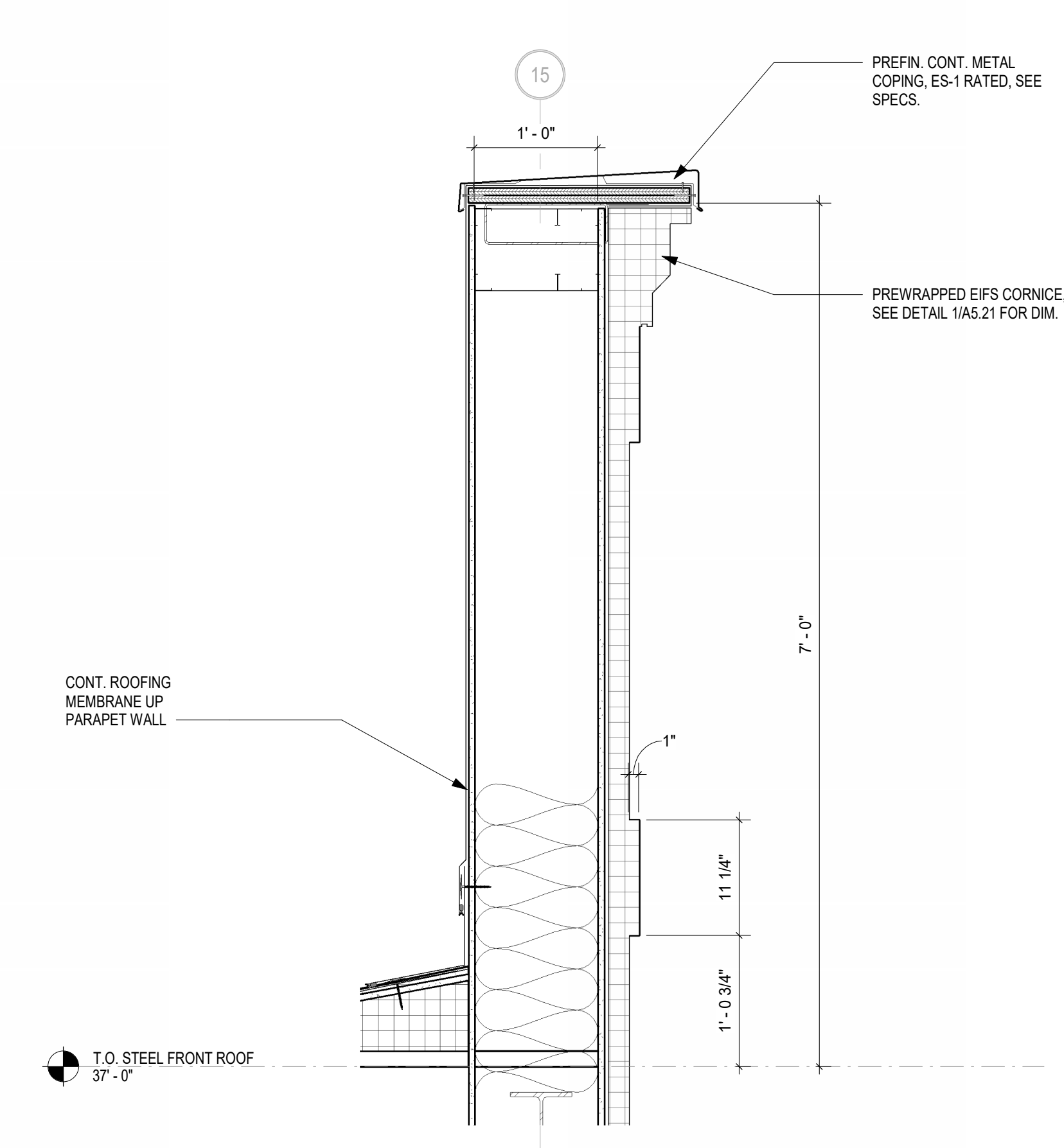

3 EAST WALL PARAPET DETAIL
1" = 1'-0"

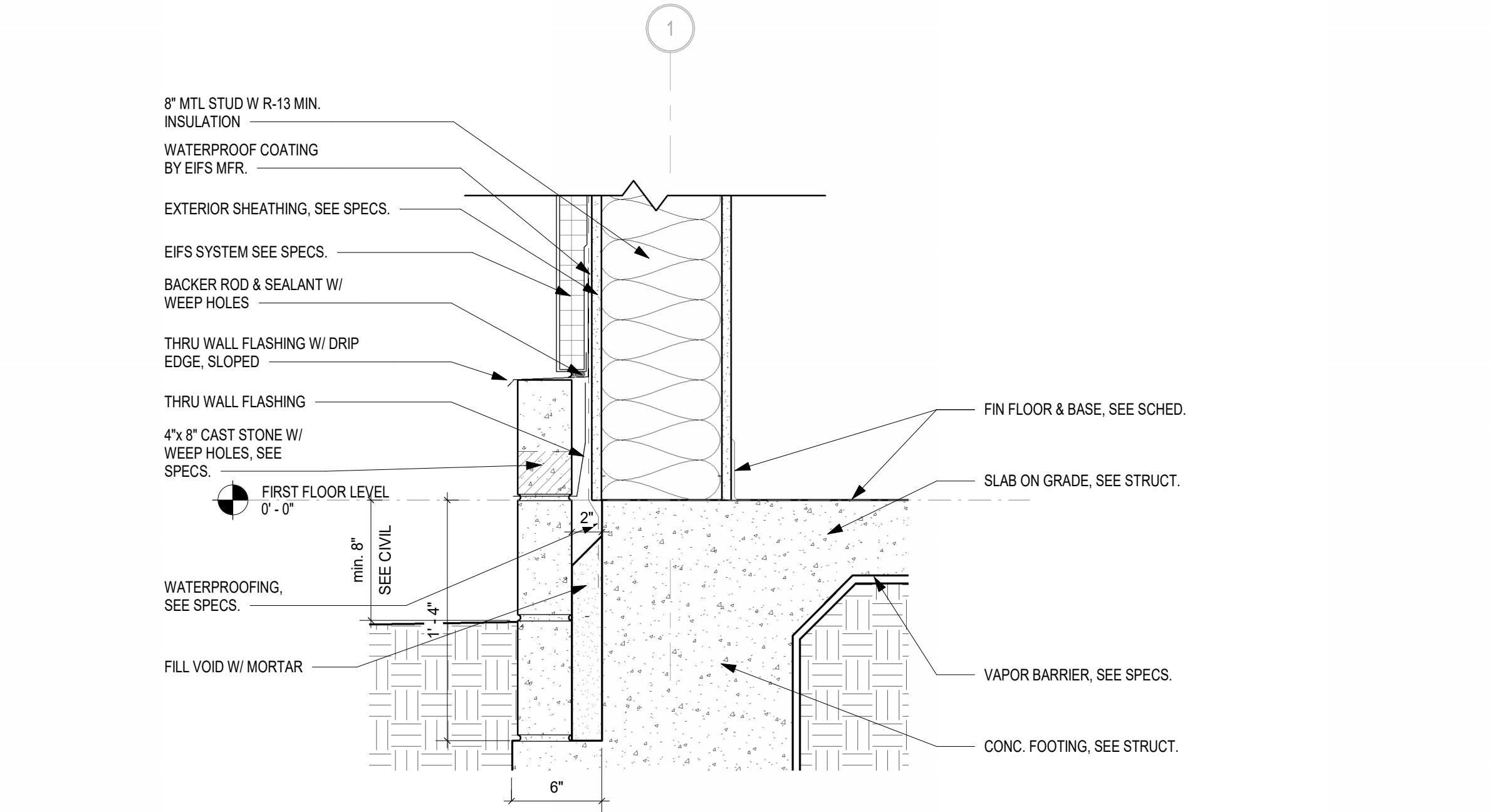

4 SECTION FOOTING DETAIL
1 1/2" = 1'-0"

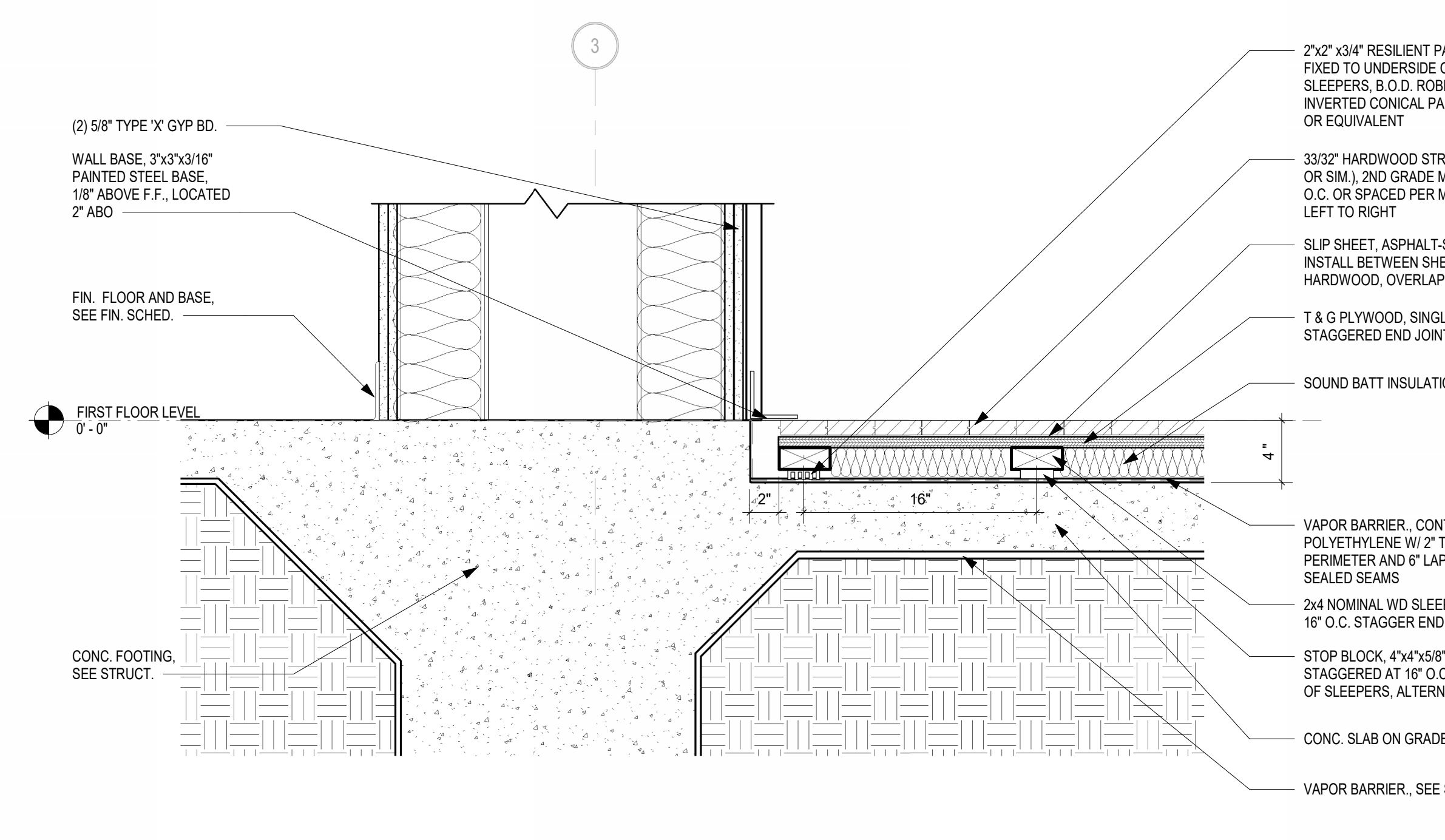

5 AUDITORIUM UPSTAGE WALL FLOORING DETAIL
1 1/2" = 1'-0"

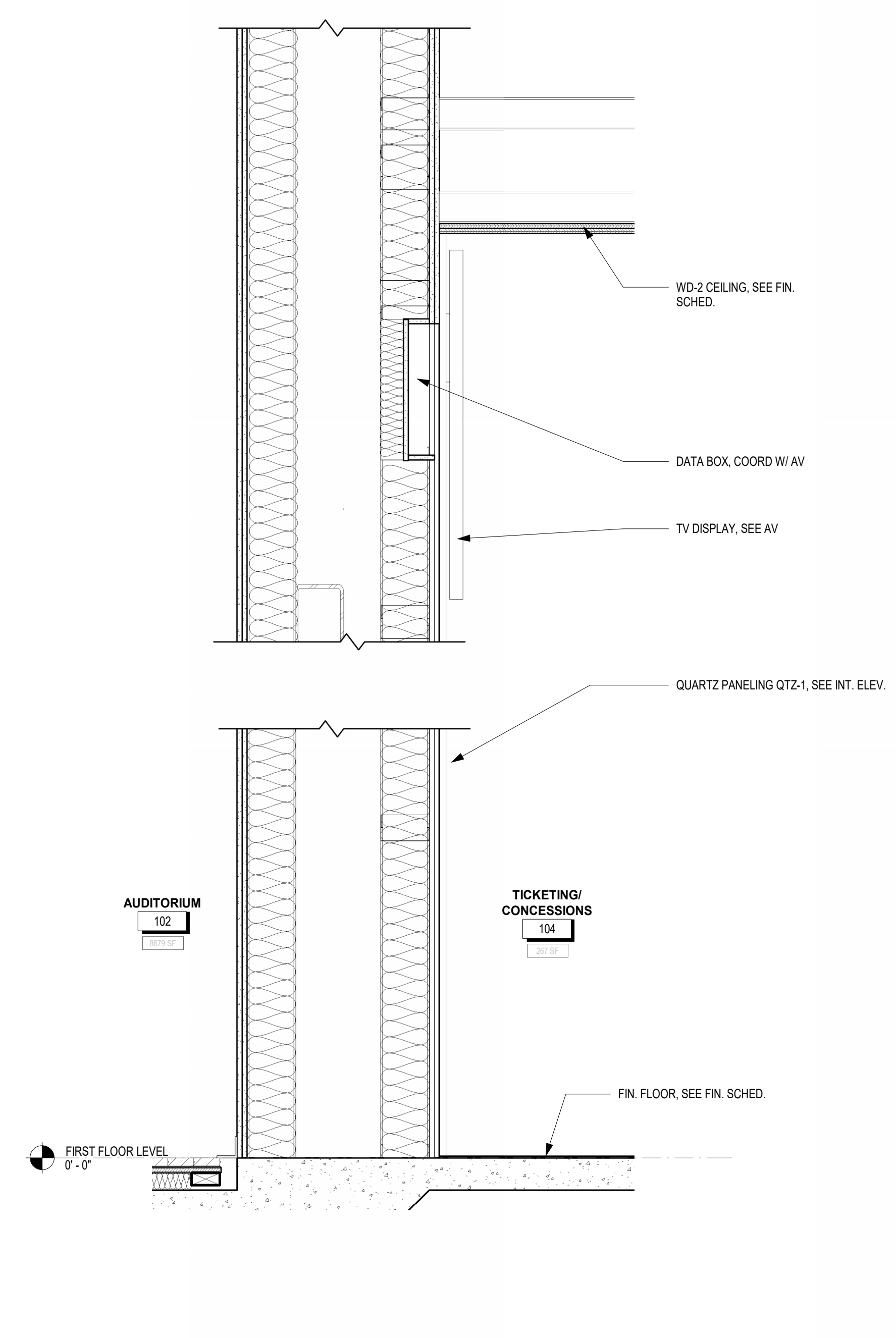

6 LOBBY WALL SECTION DETAIL
1" = 1'-0"

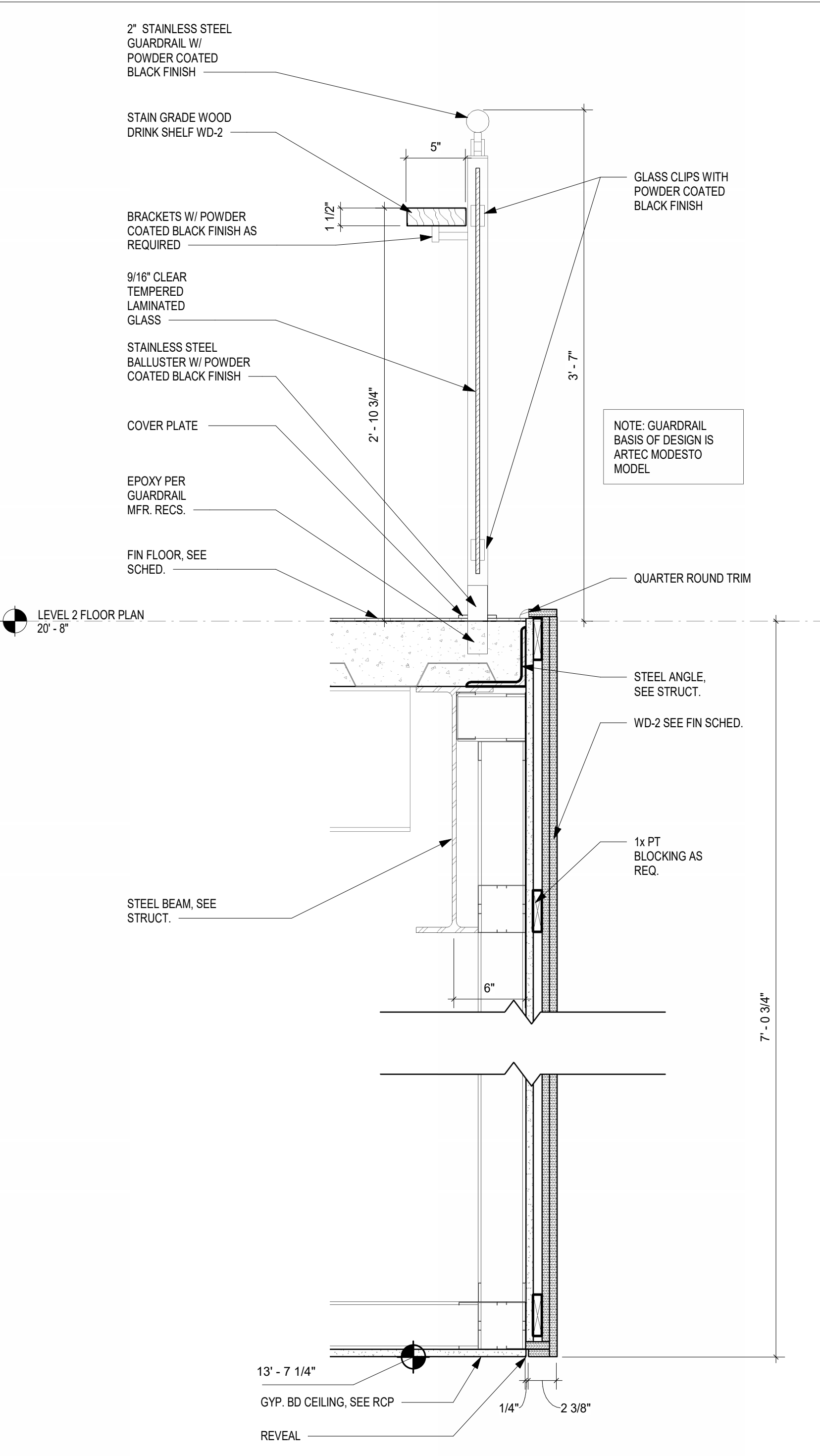

7 GUARDRAIL DETAIL AT BALCONY DETAIL
1 1/2" = 1'-0"

This drawing is the property of HUSSEY GAY BELL, ARCHITECTS, and is not to be reproduced or copied in whole or in part. It is to be used only for the project, location, and date shown on this drawing. Do not make alterations to this drawing without the written consent of HUSSEY GAY BELL, ARCHITECTS. Use dimensions given or call the architect for further clarification.

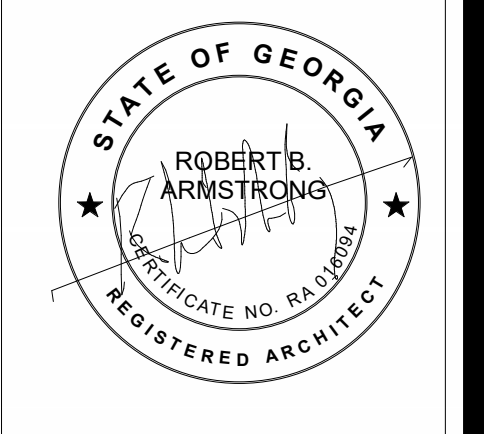

HUSSEY GAY BELL
— Established 1958 —
329 Commercial Drive, Savannah, GA 31406 T: 912.354.4626

REVISIONS: >

NO.	DATE	DESCRIPTION

DESIGNED	DRAWN	CHECKED
Designer	Author	Checker
DATE: 04/02/2024	JOB NO. 222300701	SCALE: AS NOTED

COLLEGE OF COASTAL GEORGIA
CENTER FOR THE ARTS
BRUNSWICK, GA 31520
ENLARGED SECTIONS AND DETAILS

DRAWING NUMBER

A05.21

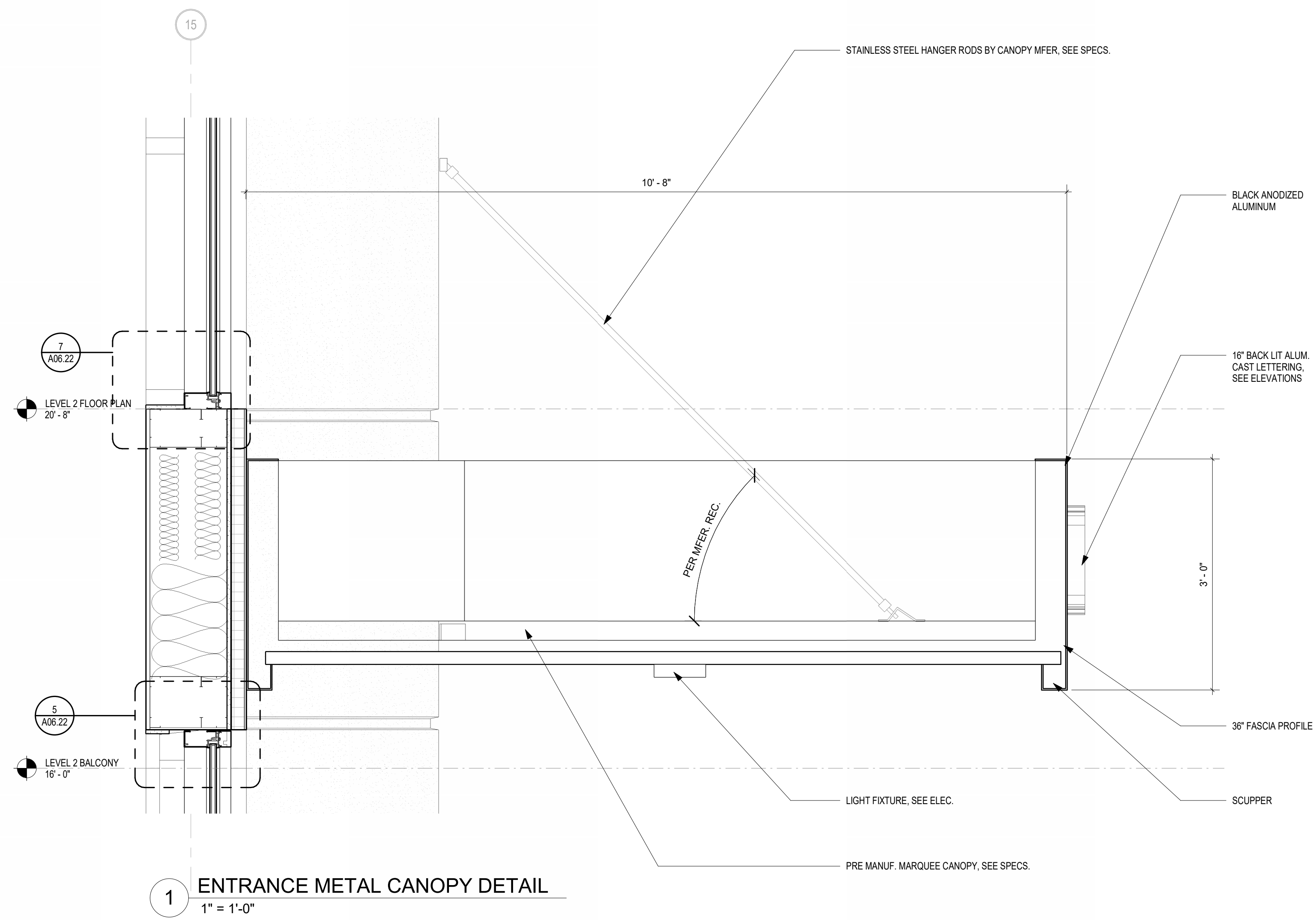

1 ENTRANCE METAL CANOPY DETAIL
1" = 1'-0"

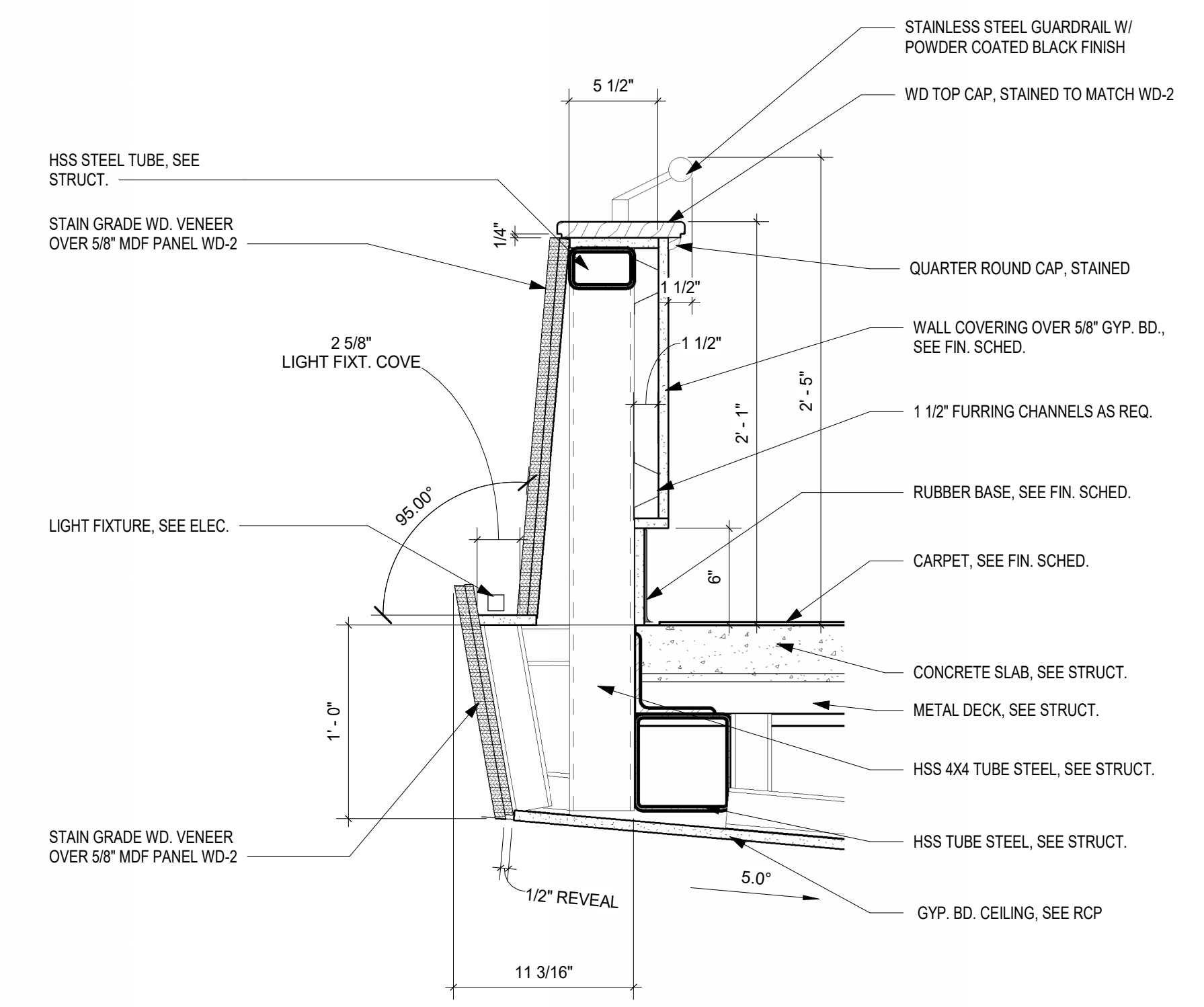

2 TYPICAL BALCONY WALL DETAIL SECTION
1 1/2" = 1'-0"

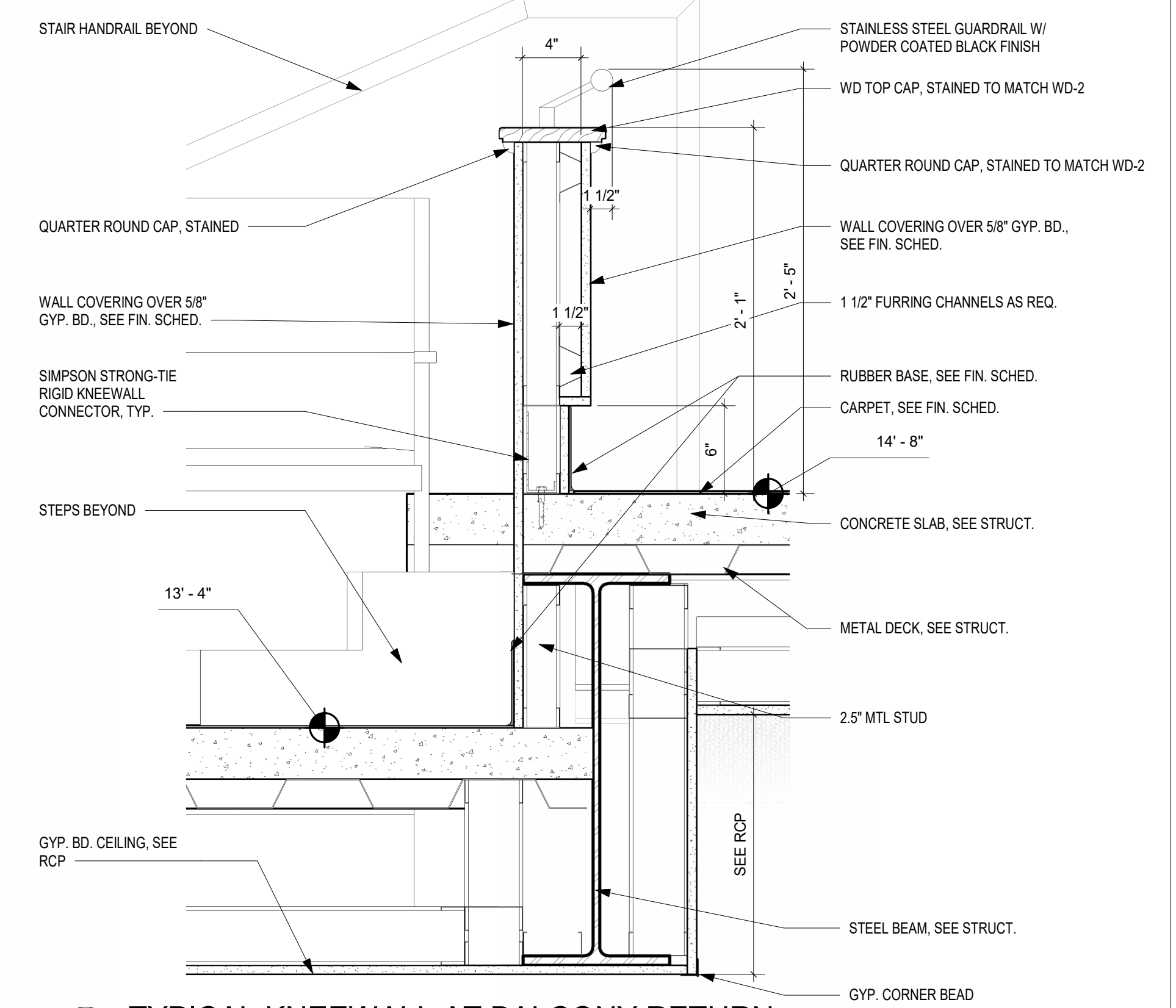

5 TYPICAL KNEEWALL AT BALCONY RETURN
1 1/2" = 1'-0"

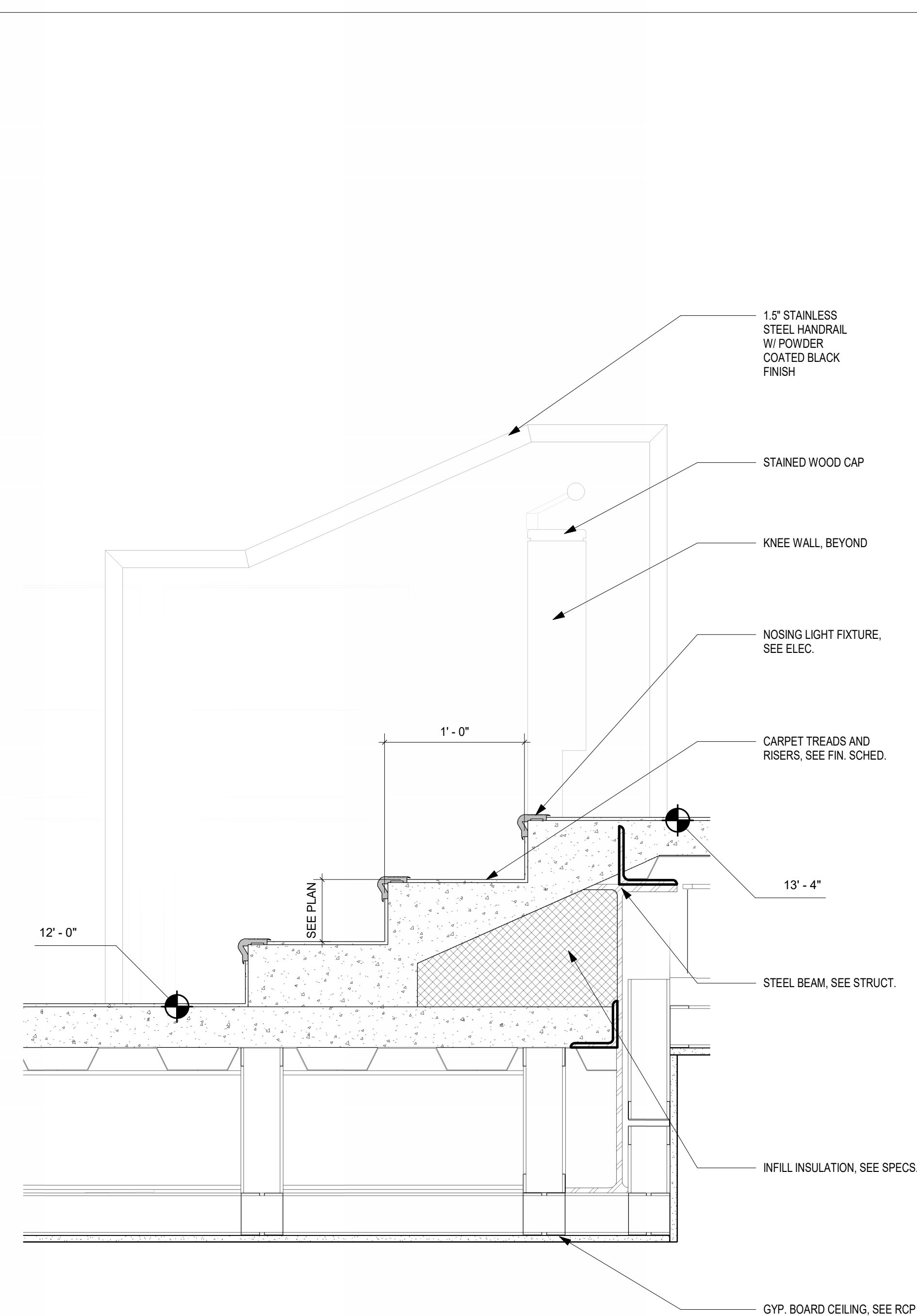

3 BALCONY STEPS DETAIL SECTION
1 1/2" = 1'-0"

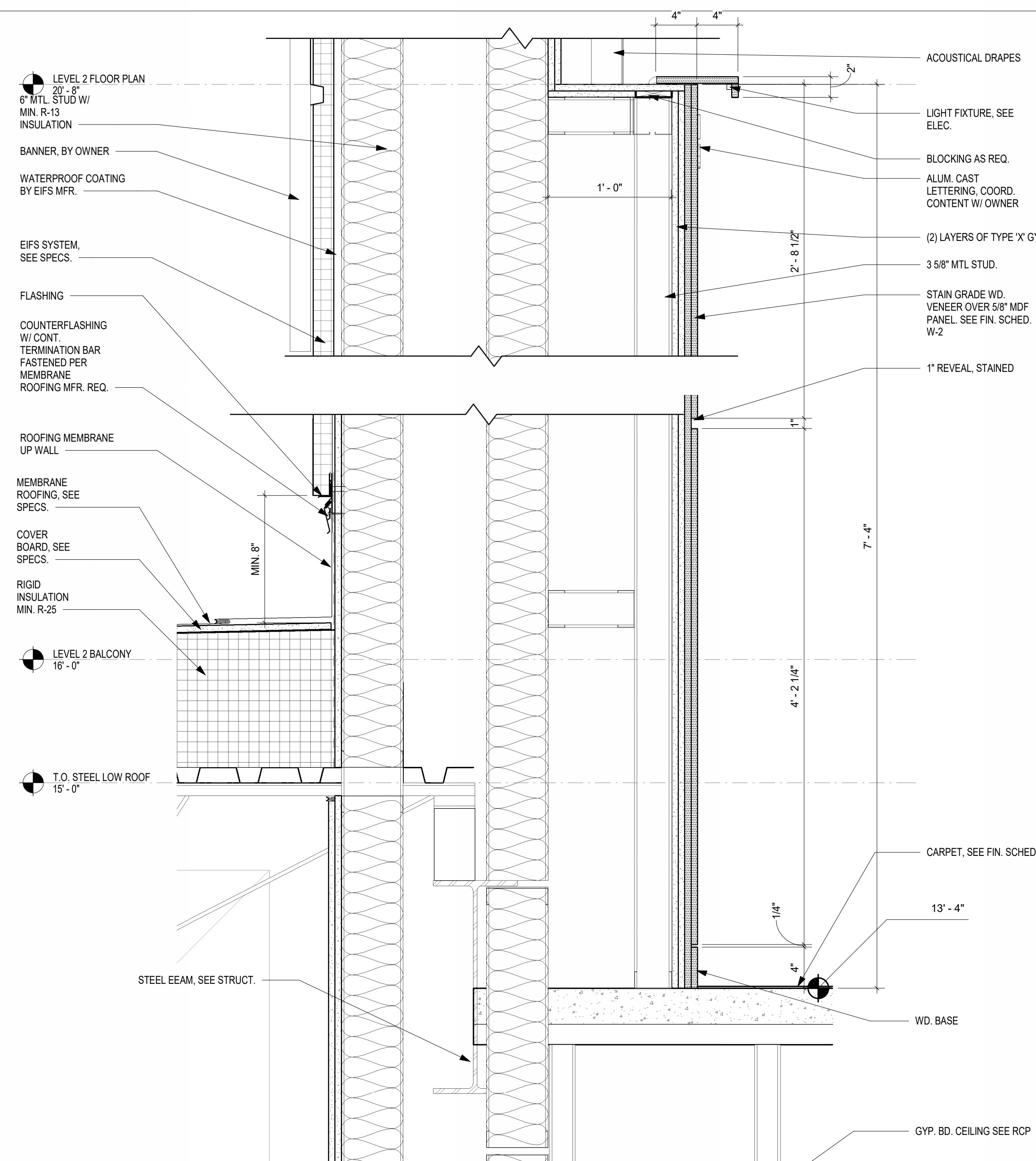

4 BACK BALCONY KNEE WALL DETAIL
1 1/2" = 1'-0"

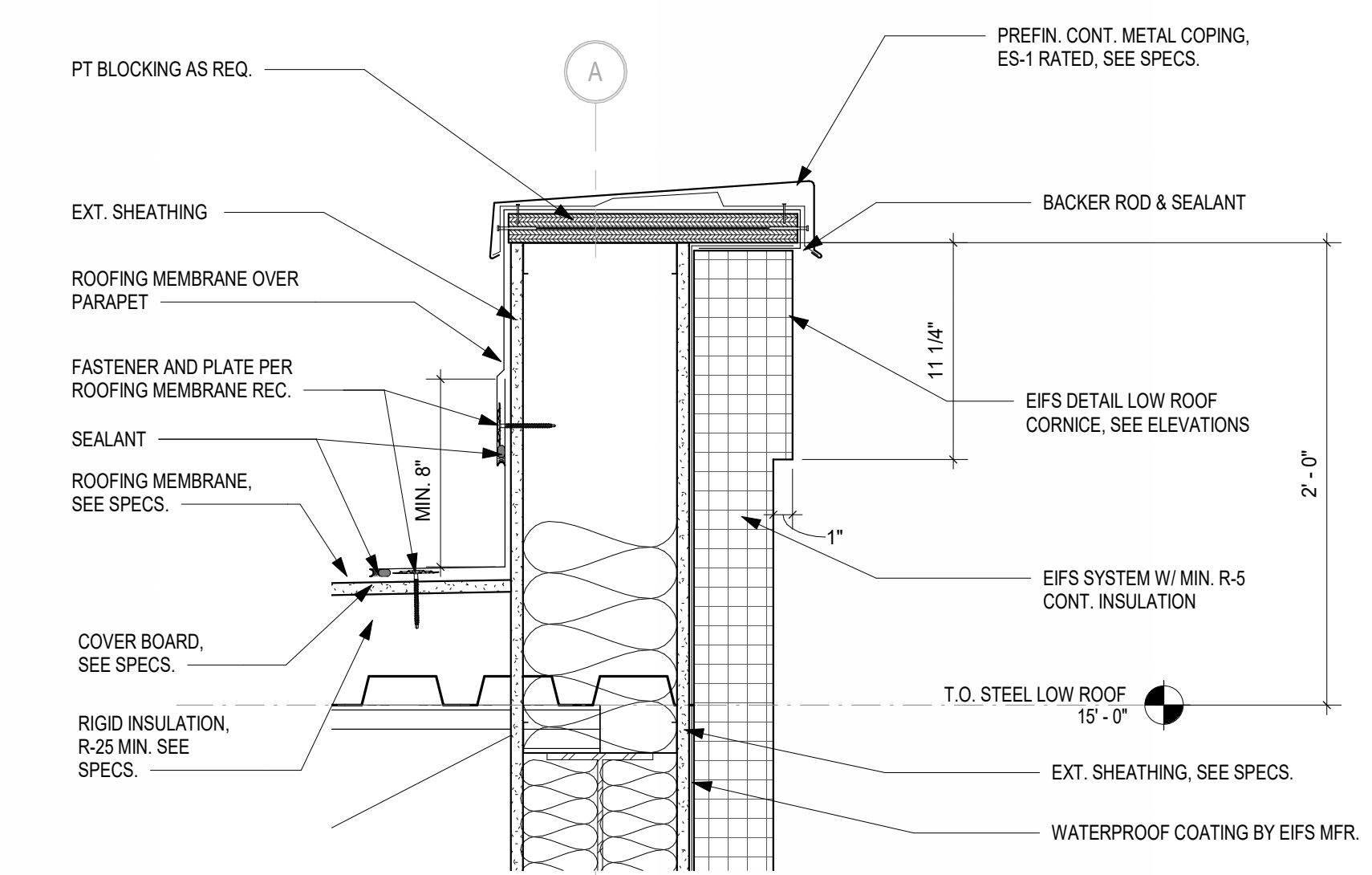

6 LOW ROOF PARAPET DETAIL SECTION
1 1/2" = 1'-0"

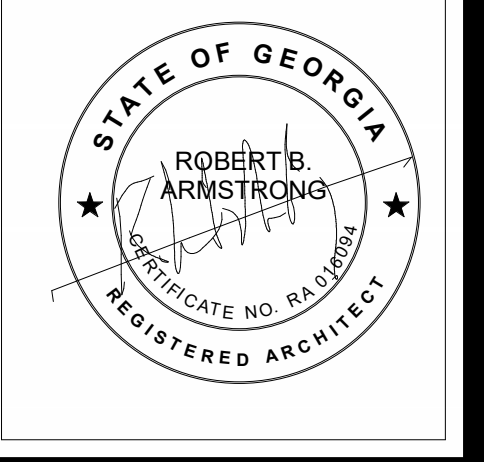

HUSSEY GAY BELL
Established 1958

329 Commercial Drive, Savannah, GA 31406 T: 912.354.4626

REVISIONS:

DESIGNED	DRAWN	CHECKED
Designer	Author	Checker
DATE: 04/02/2024		
JOB NO. 222300701		
SCALE: AS NOTED		

COLLEGE OF COASTAL GEORGIA
CENTER FOR THE ARTS
BRUNSWICK, GA 31520
ENLARGED SECTIONS AND DETAILS

DRAWING NUMBER

A05.22

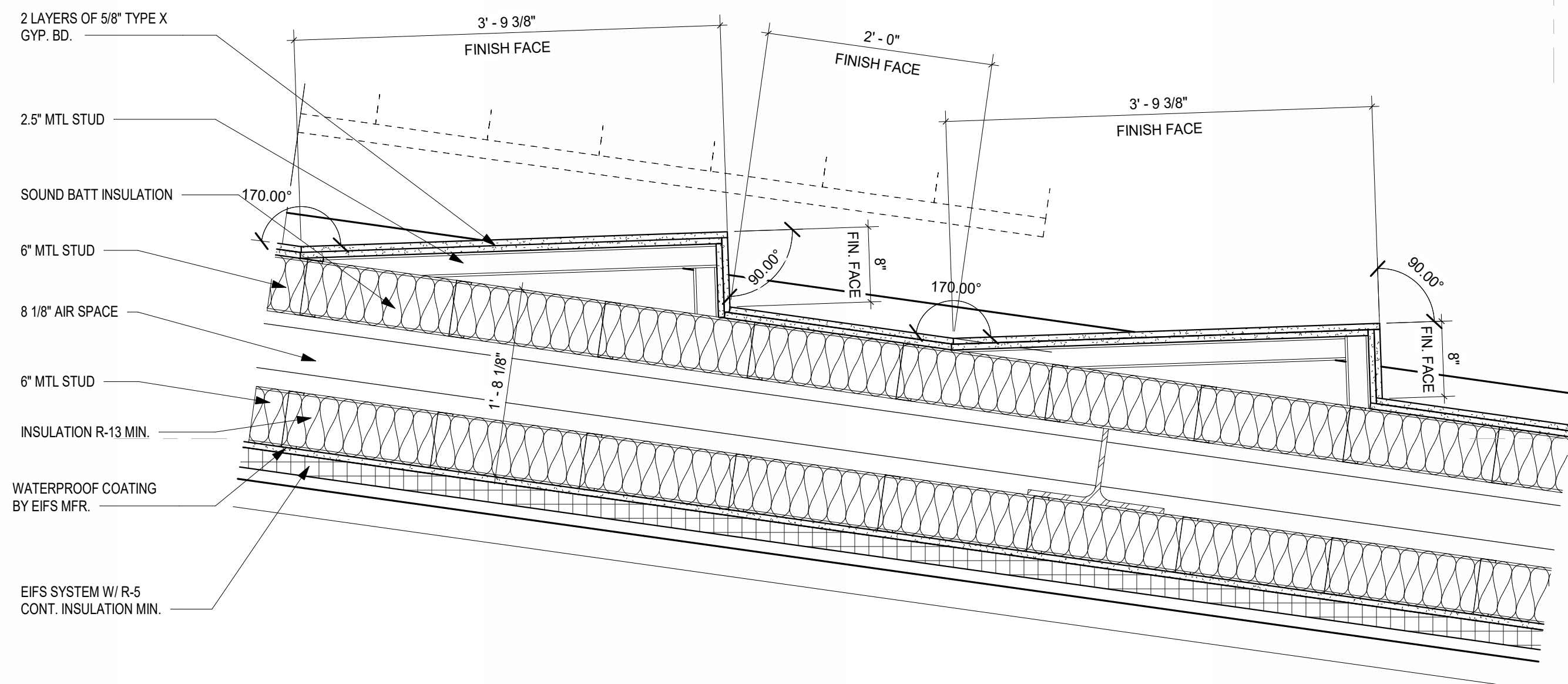

1 TYP. SOUND PANELS FIRST FLOOR AUDITORIUM DETAIL
1" = 1'-0"

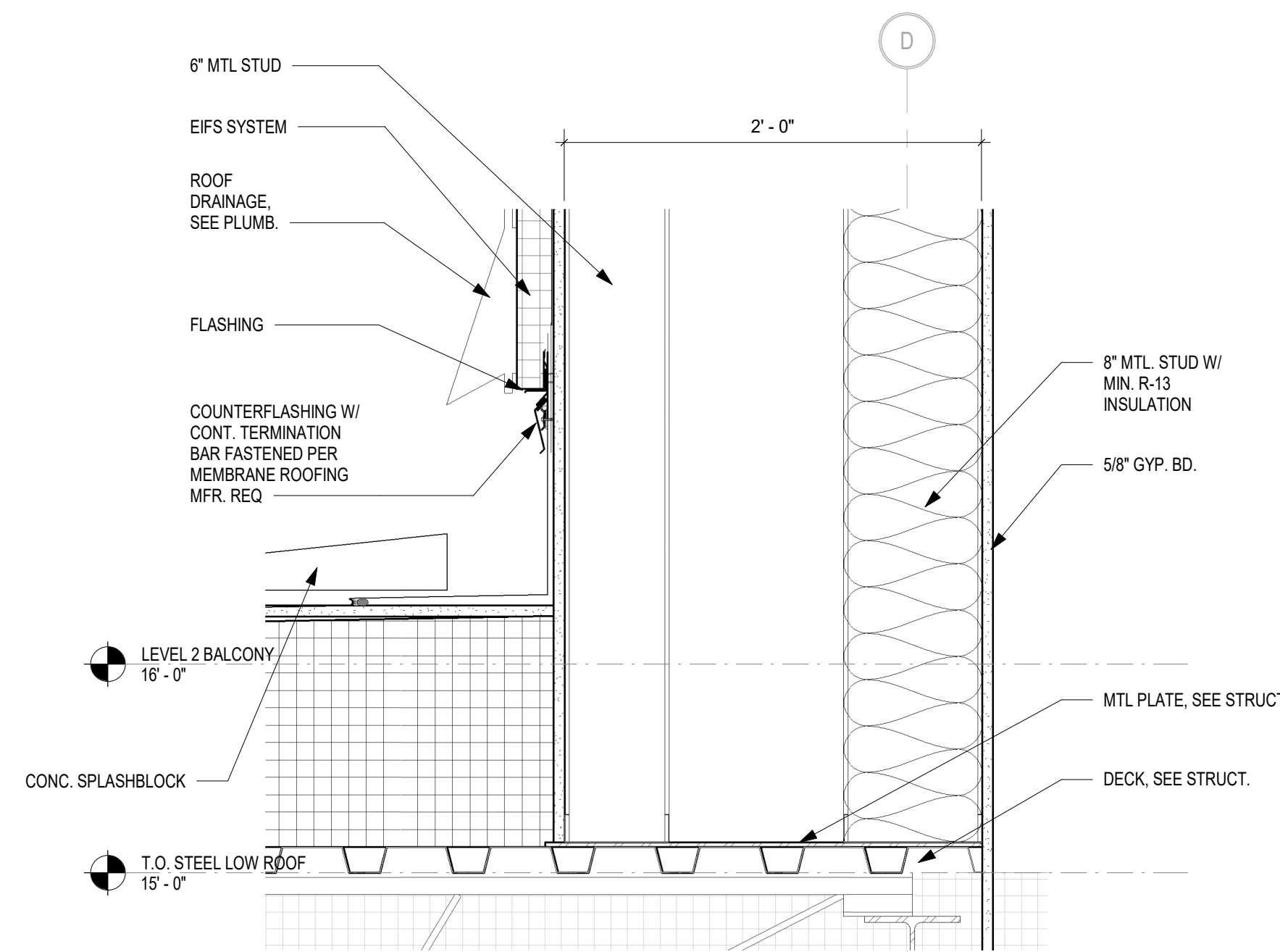

2 PILASTER SECTION AT NORTH WALL
1 1/2" = 1'-0"

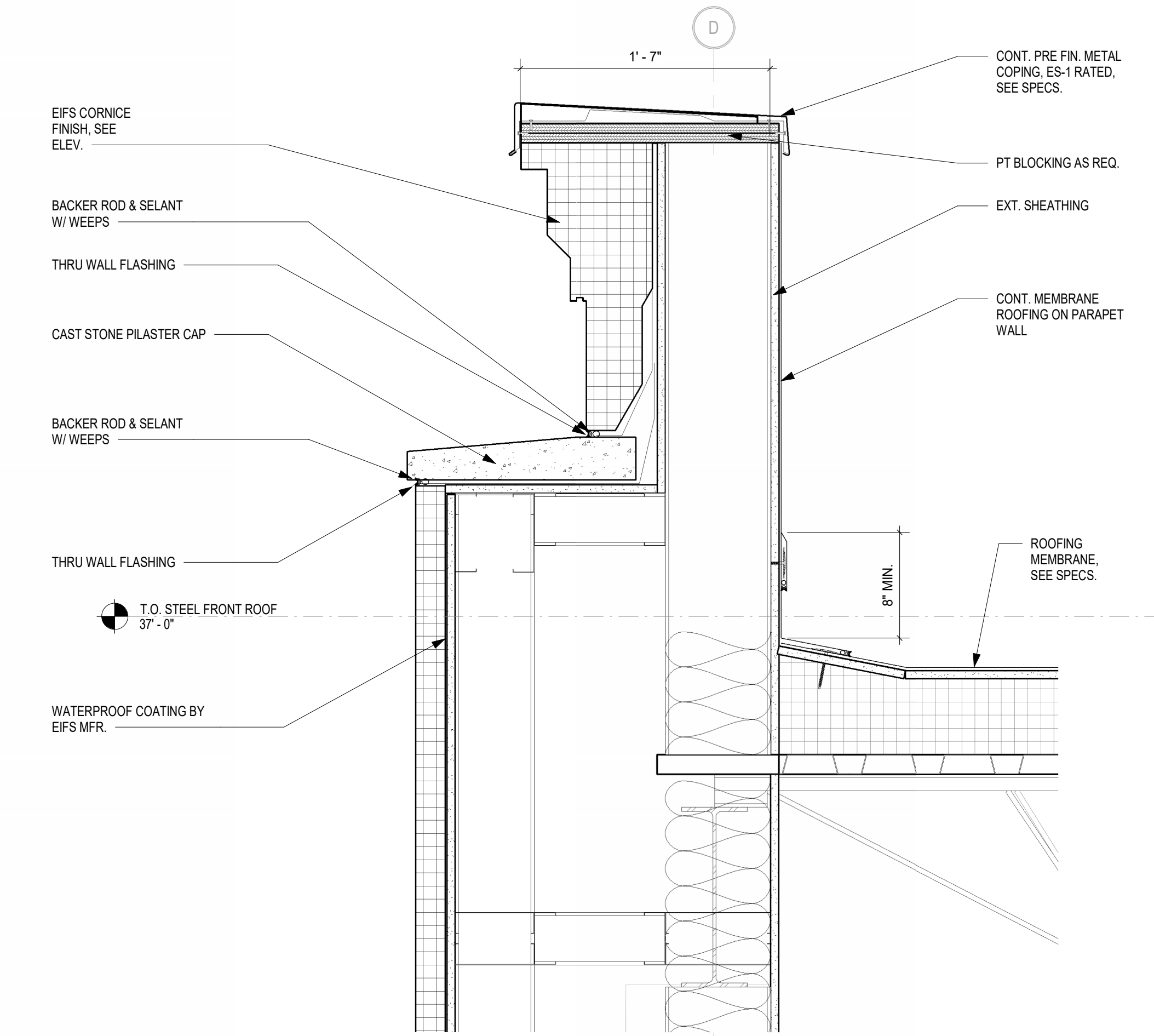

3 PARAPET DETAIL AT PILASTER NORTH WALL
1 1/2" = 1'-0"

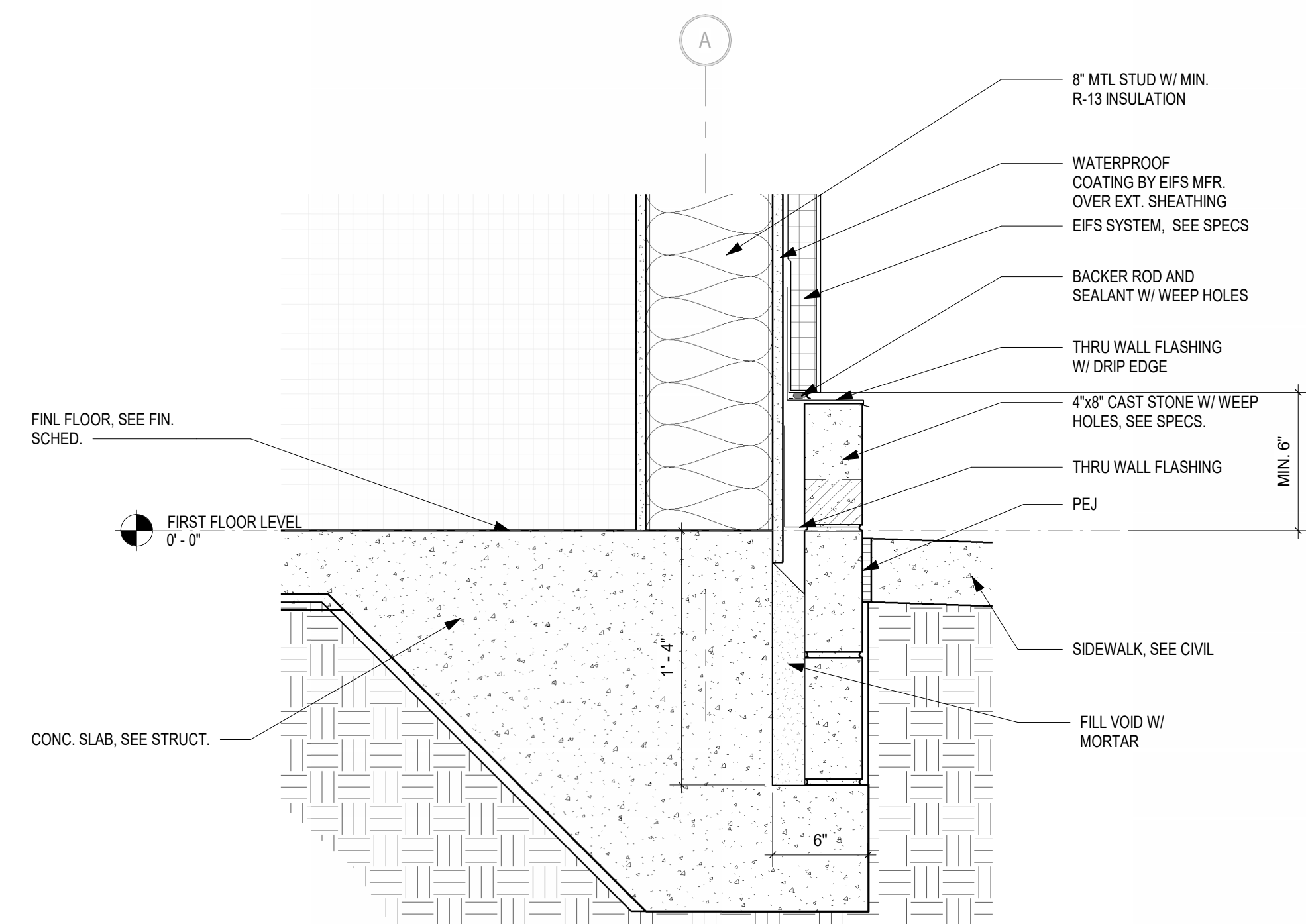

4 TYPICAL CAST STONE BASE DETAIL SECTION
1 1/2" = 1'-0"

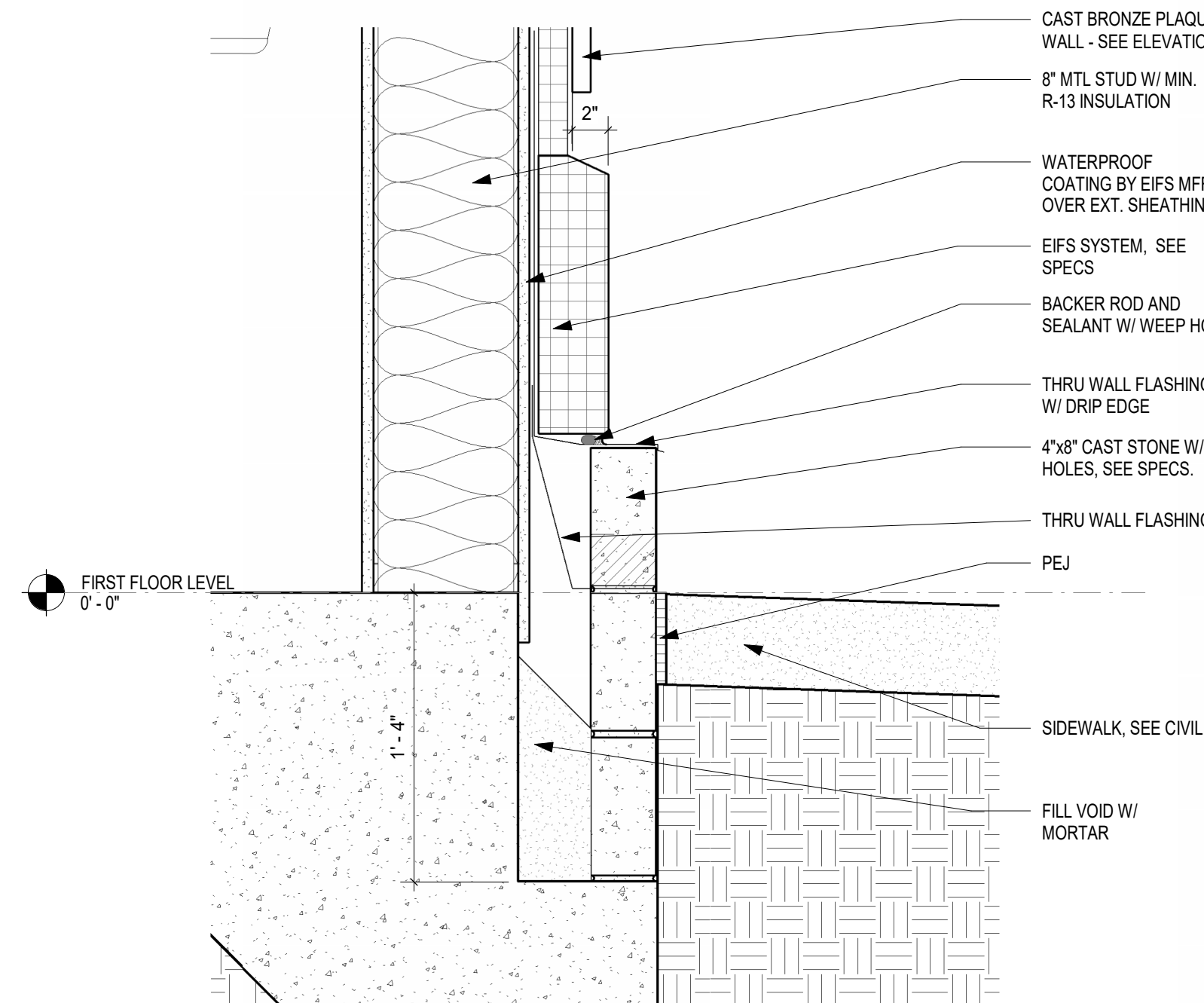

5 SECTION FOOTING AT DONOR WALL
1 1/2" = 1'-0"

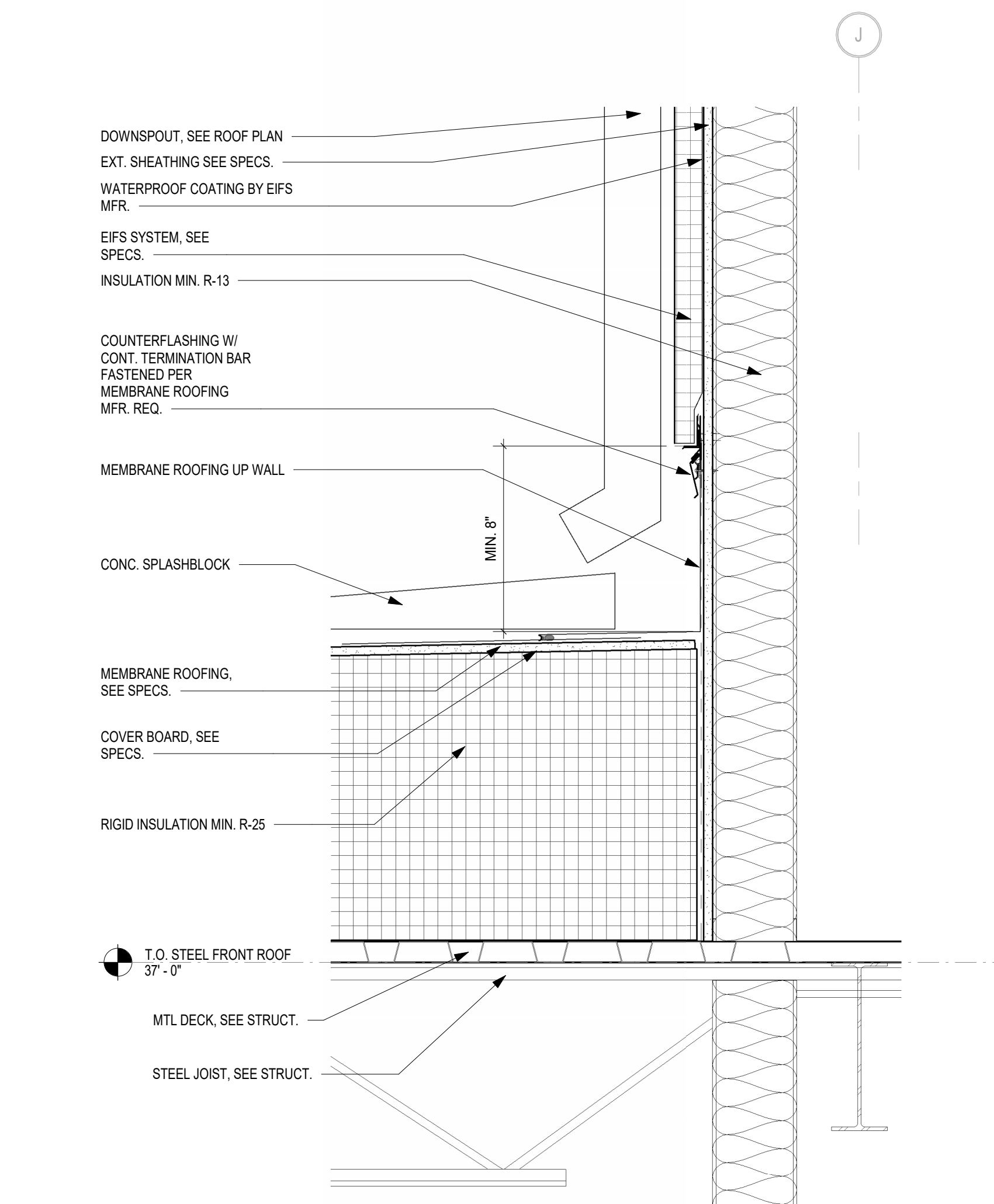

6 TOWER DOWNSPOUT DETAIL
1 1/2" = 1'-0"

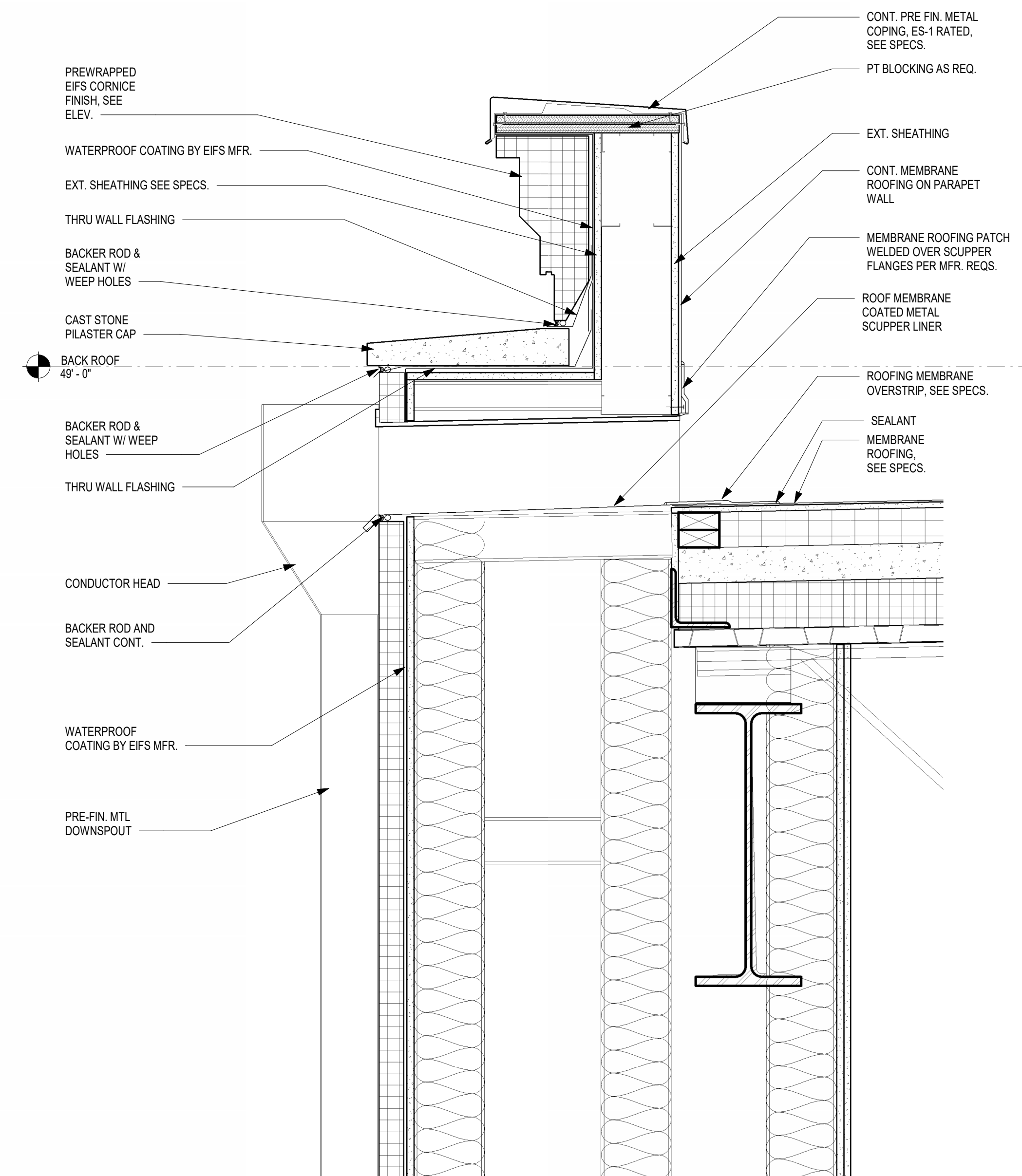

7 SCUPPER DETAIL AT NORTH PILASTER WALL
1 1/2" = 1'-0"

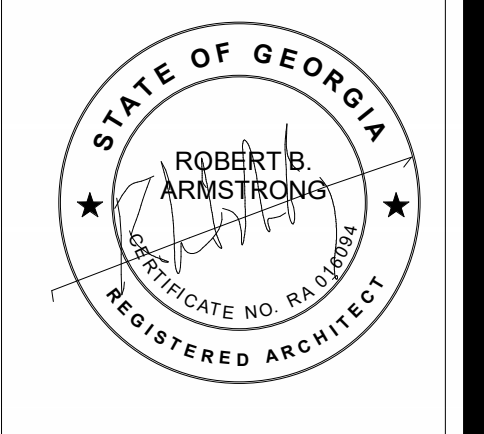

HUSSEY GAY BELL
Established 1958
329 Commercial Drive, Savannah, GA 31406 T: 912.354.4626

REVISIONS

NO.	DATE	DESCRIPTION

DESIGNED	DRAWN	CHECKED

DATE: 04/02/2024
JOB NO: 222300701
SCALE: AS NOTED

COLLEGE OF COASTAL GEORGIA
CENTER FOR THE ARTS
BRUNSWICK, GA 31520
ENLARGED SECTIONS AND DETAILS

DRAWING NUMBER

A05.23

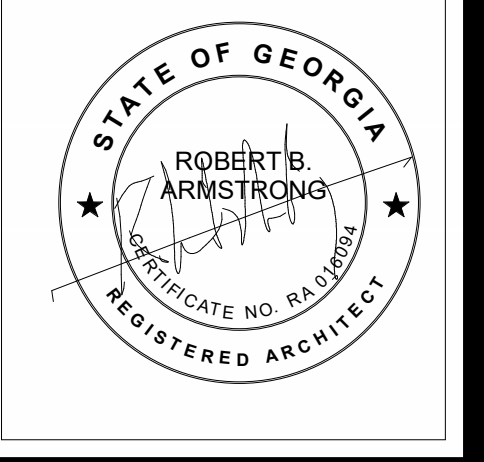

HUSSEY GAY BELL
Established 1958

329 Commercial Drive, Savannah, GA 31406 T: 912.354.4626

REVISIONS: >

DESIGNED AS	DRAWN AS	CHECKED RBA
AS	AS	RBA
DATE: 04/02/2024		
JOB NO. 222300701		
SCALE: AS NOTED		

COLLEGE OF COASTAL GEORGIA
 CENTER FOR THE ARTS
 BRUNSWICK, GA 31520

ENLARGED SECTIONS AND DETAILS

DRAWING NUMBER

A05.24

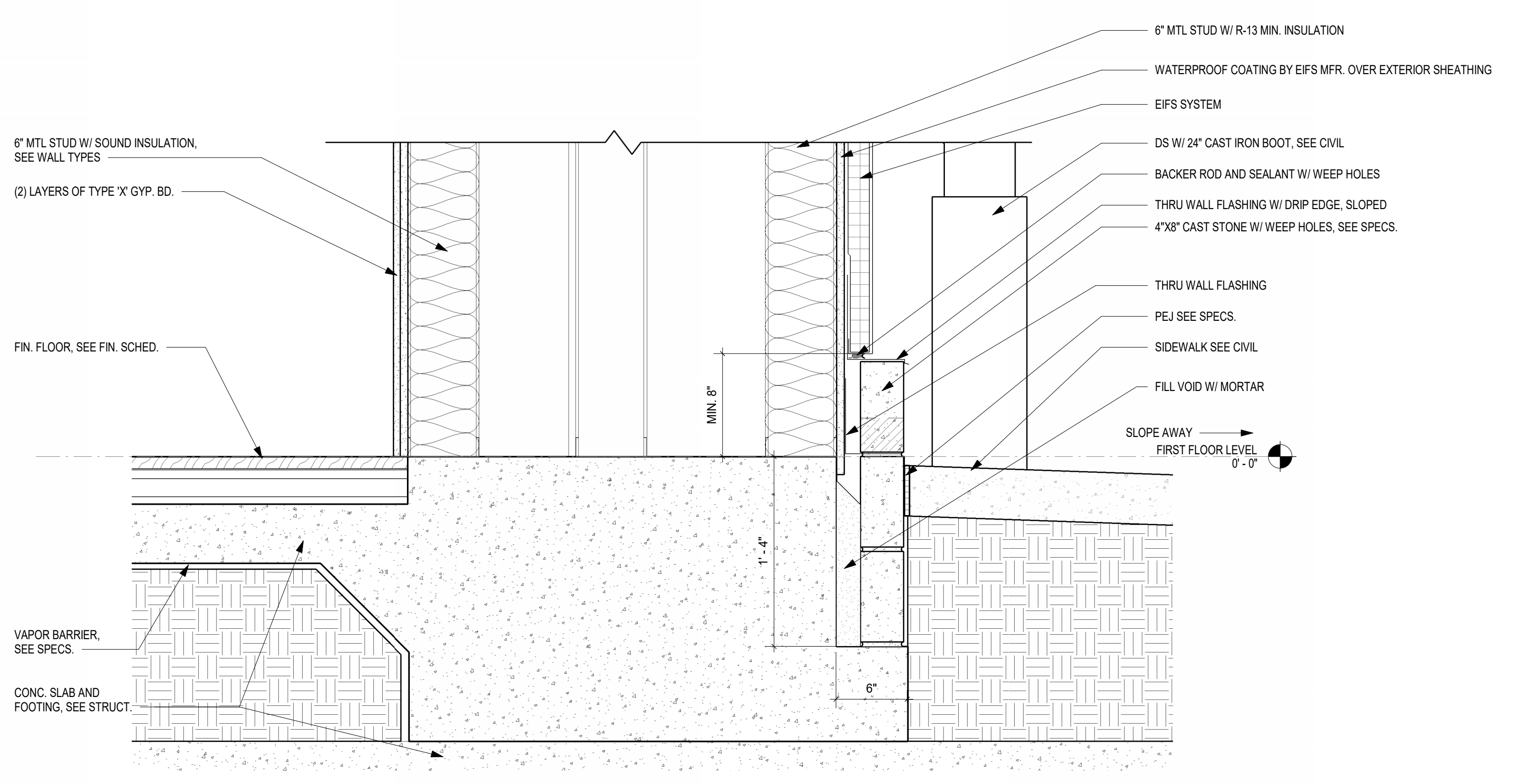

1 SECTION FOOTING DETAIL AT PILASTER
 1 1/2" = 1'-0"

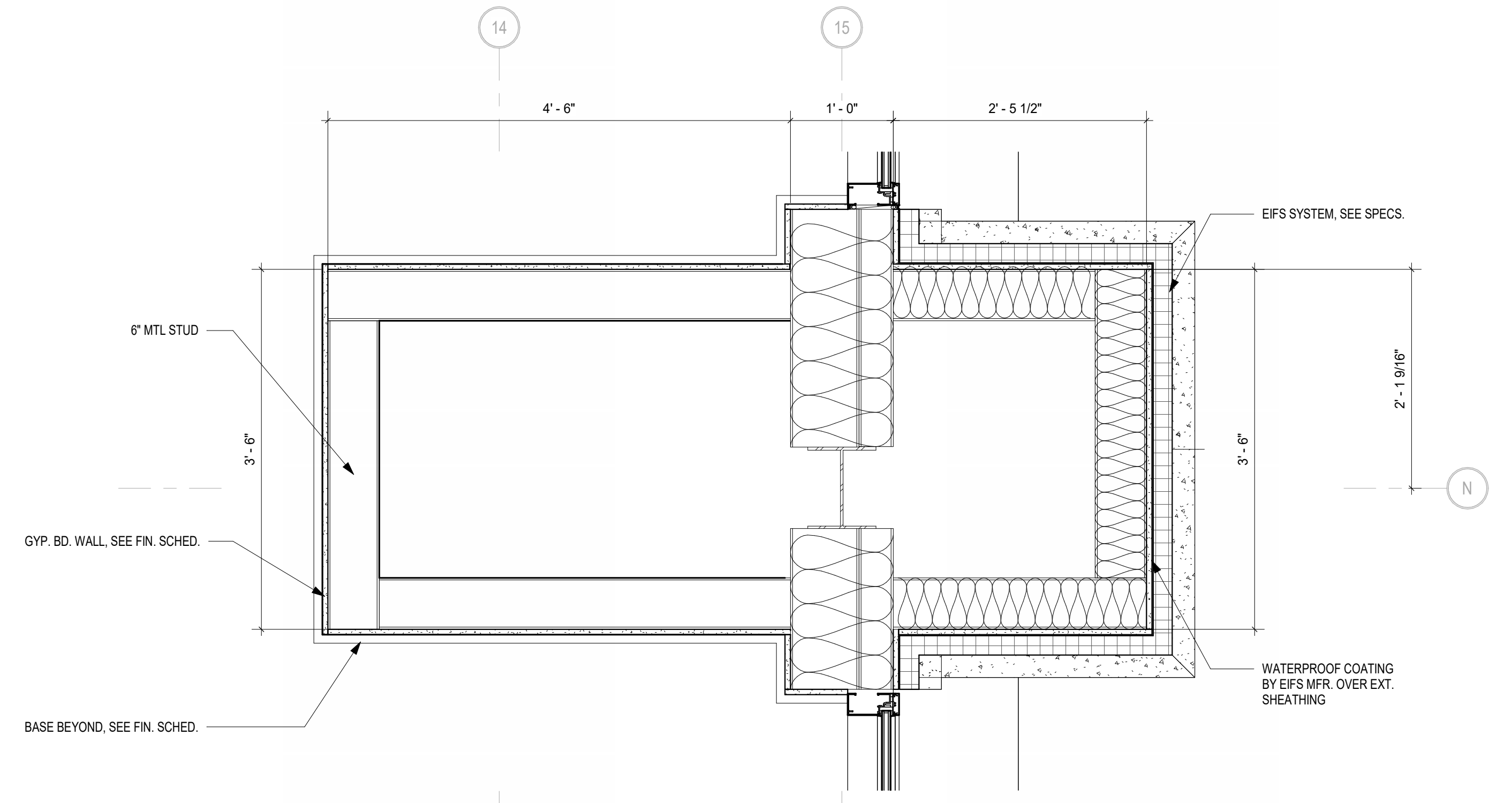

2 PILASTER DETAIL AT LOBBY
 1" = 1'-0"

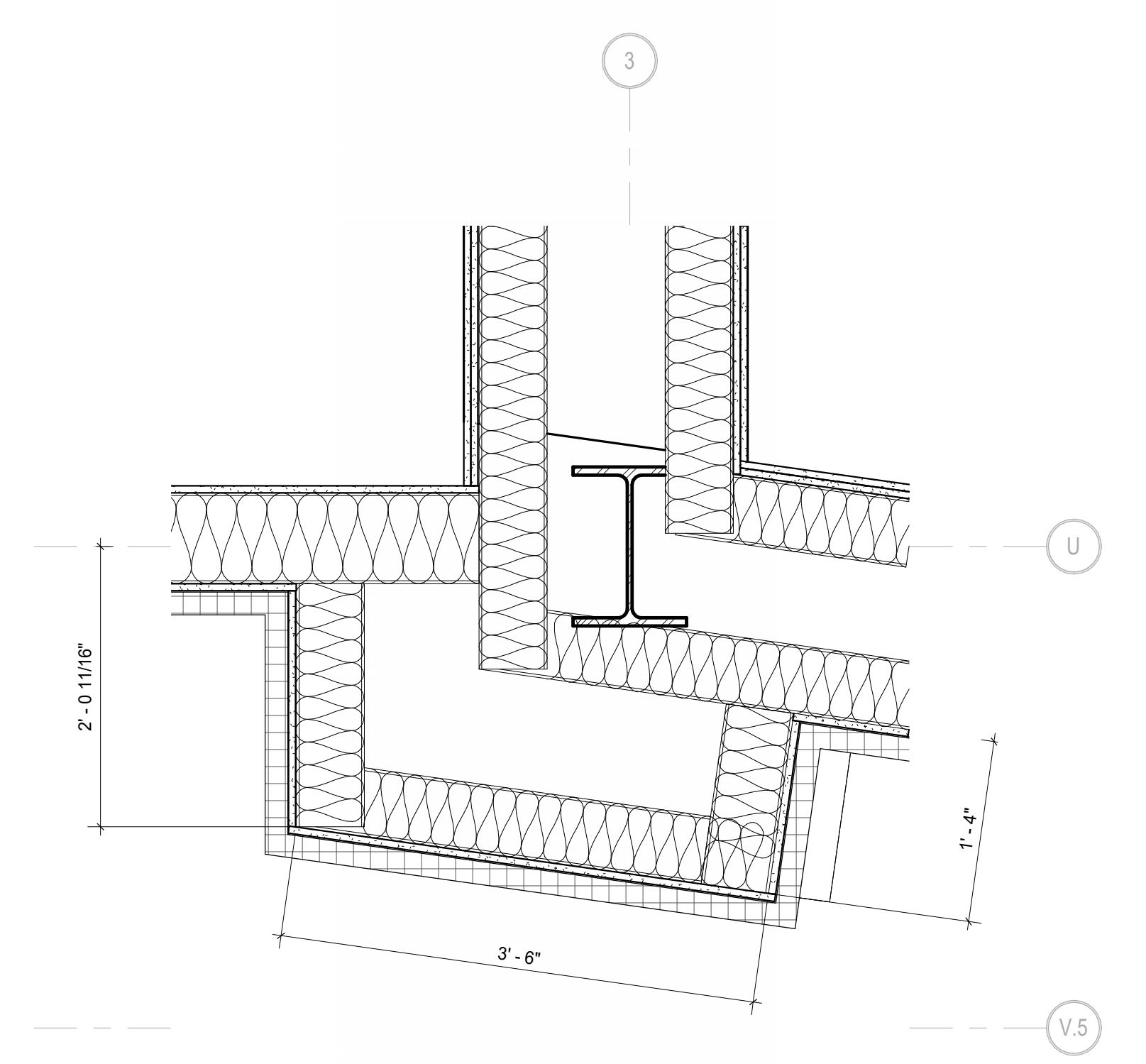

3 PILASTER DETAIL 6
 1" = 1'-0"

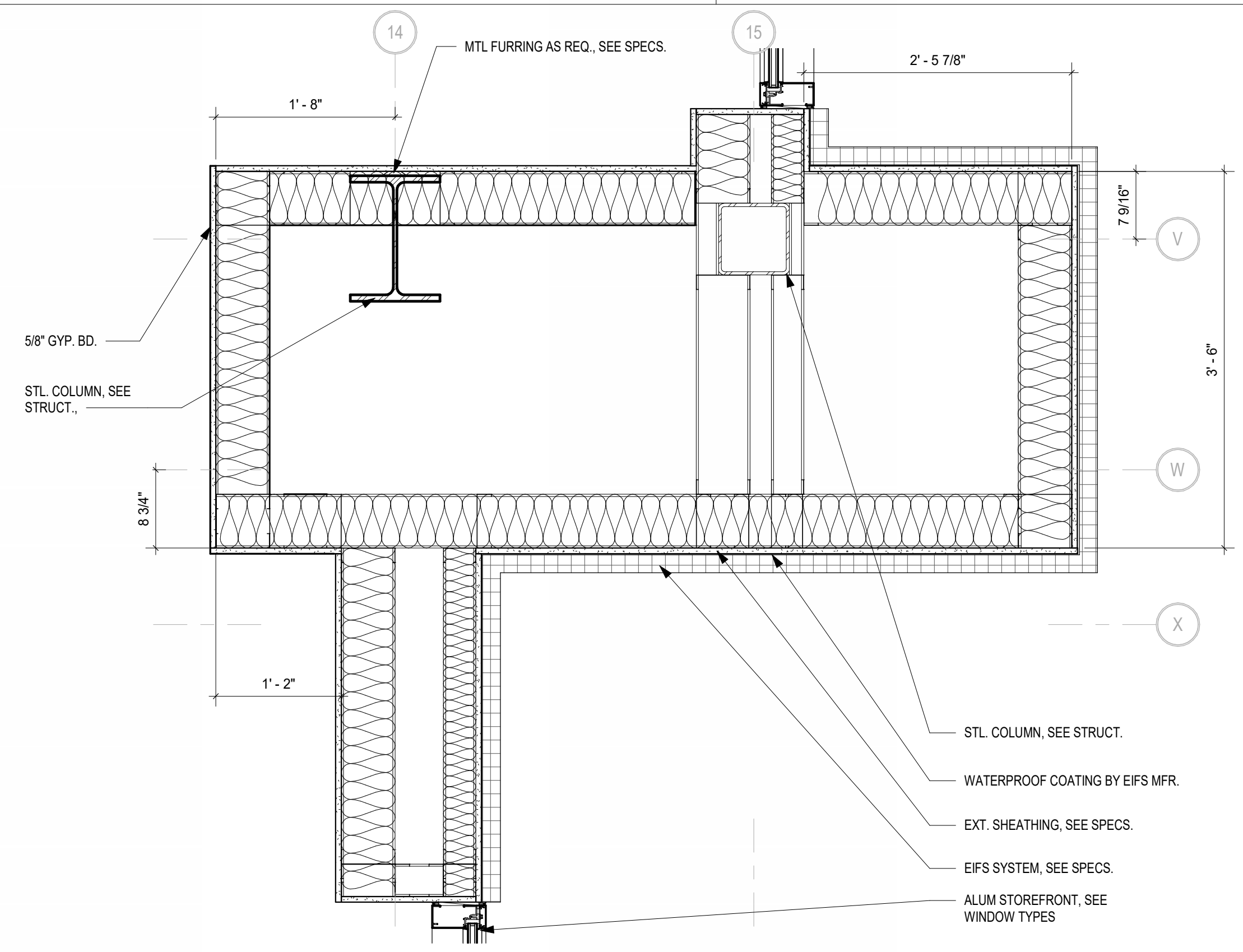

4 PILASTER DETAIL 4
 1" = 1'-0"

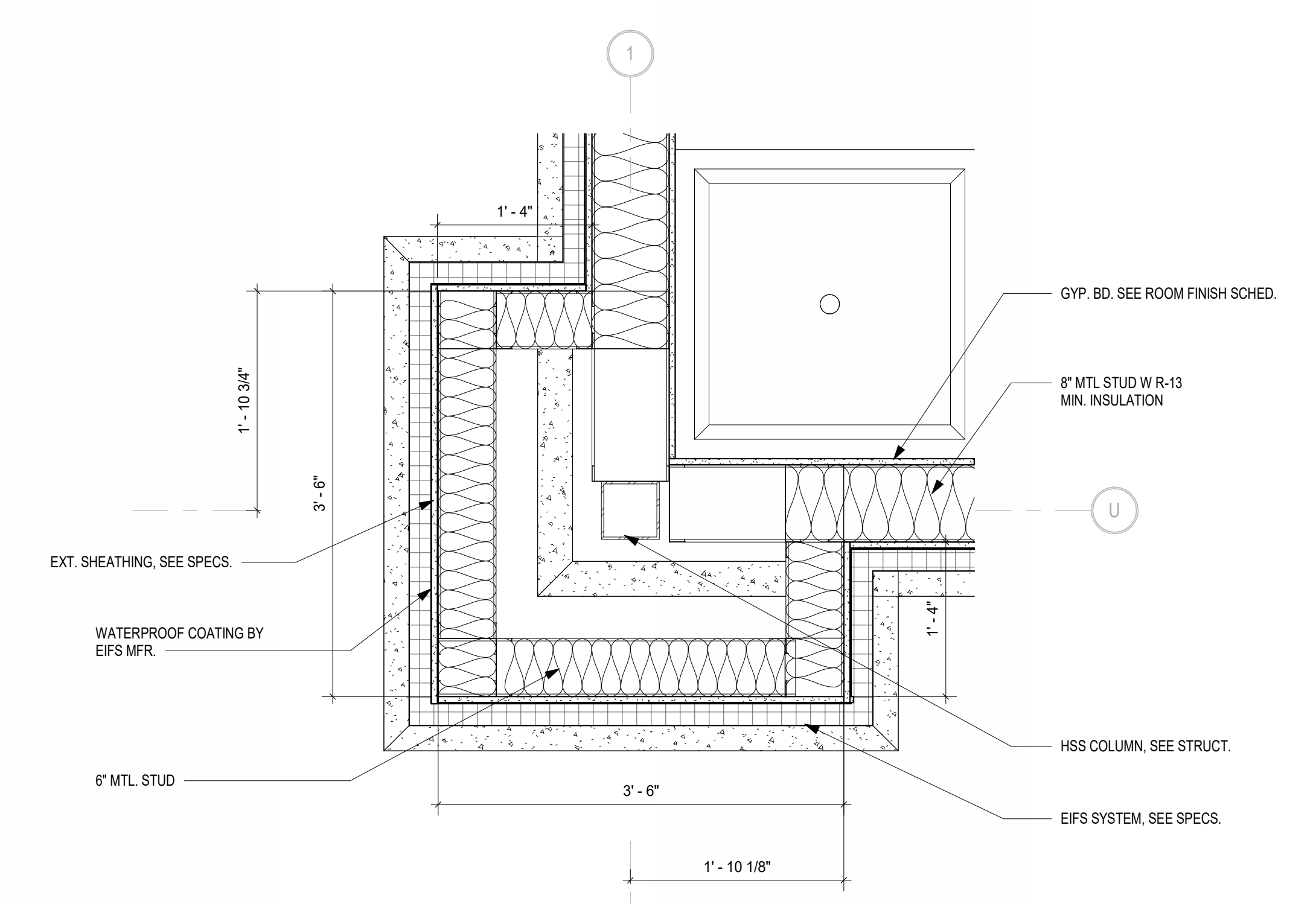

5 PILASTER DETAIL 2
 1" = 1'-0"

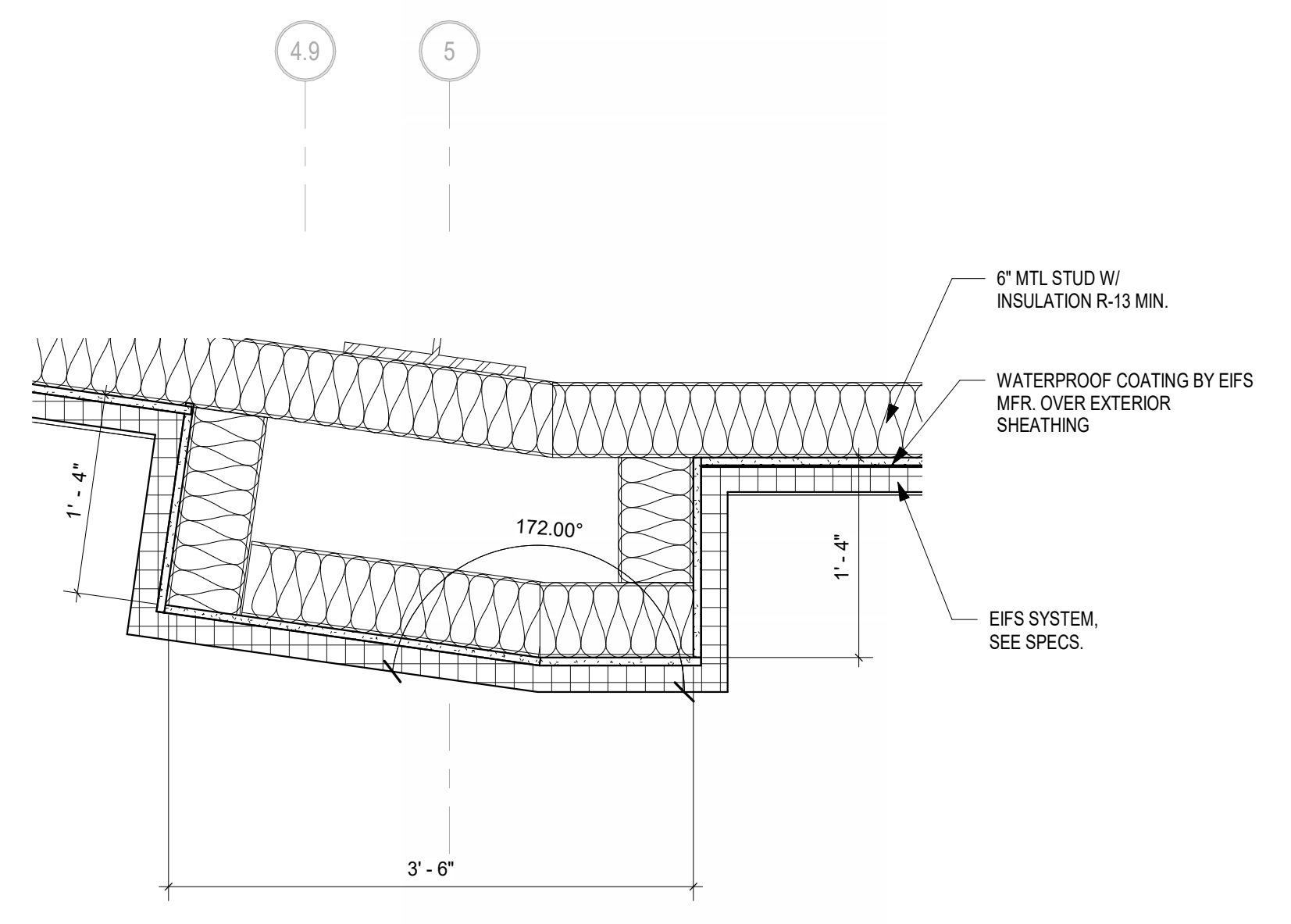

6 ANGLE PILASTER DETAIL
 1" = 1'-0"

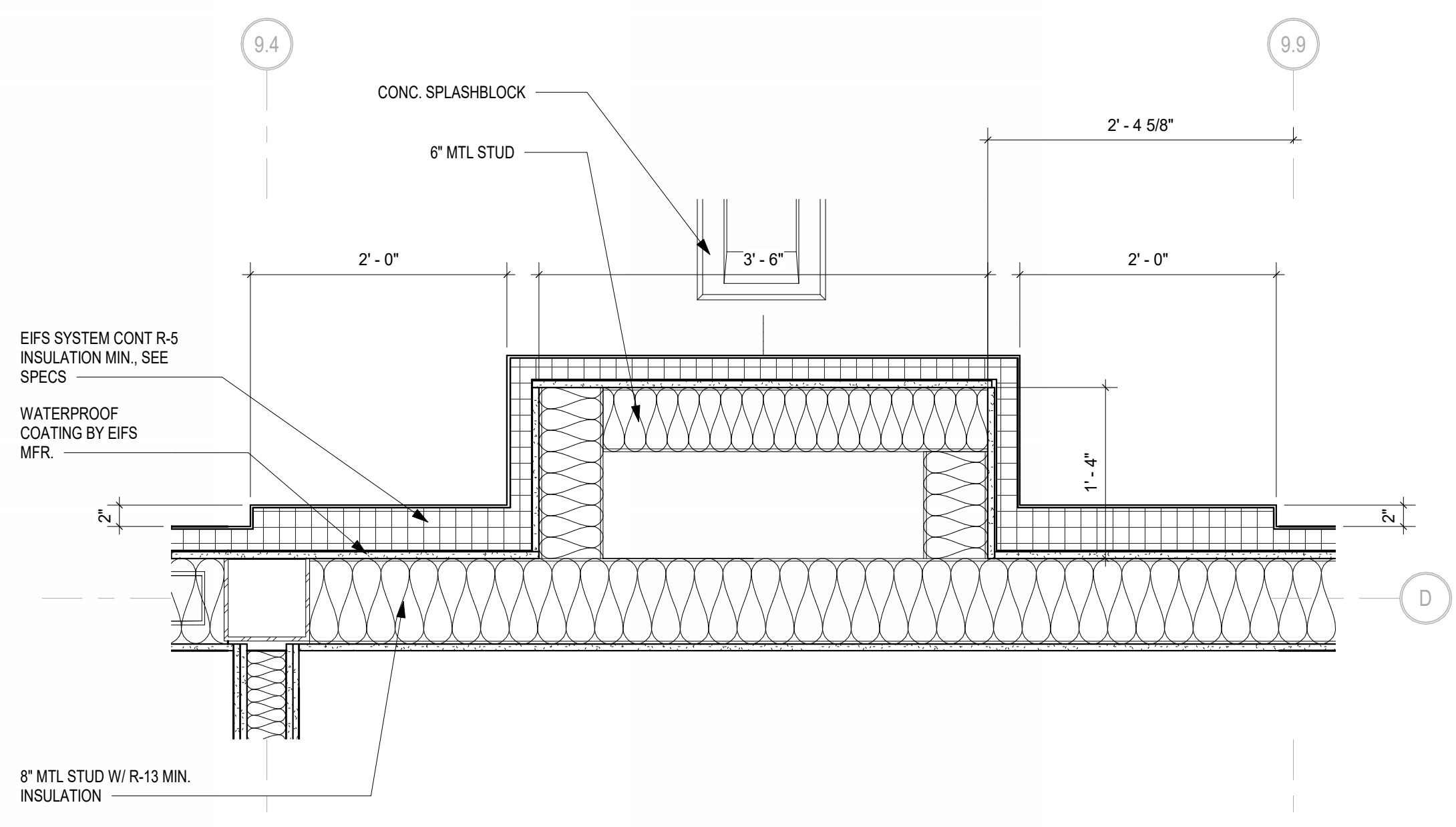

7 TYPICAL PILASTER DETAIL
 1" = 1'-0"

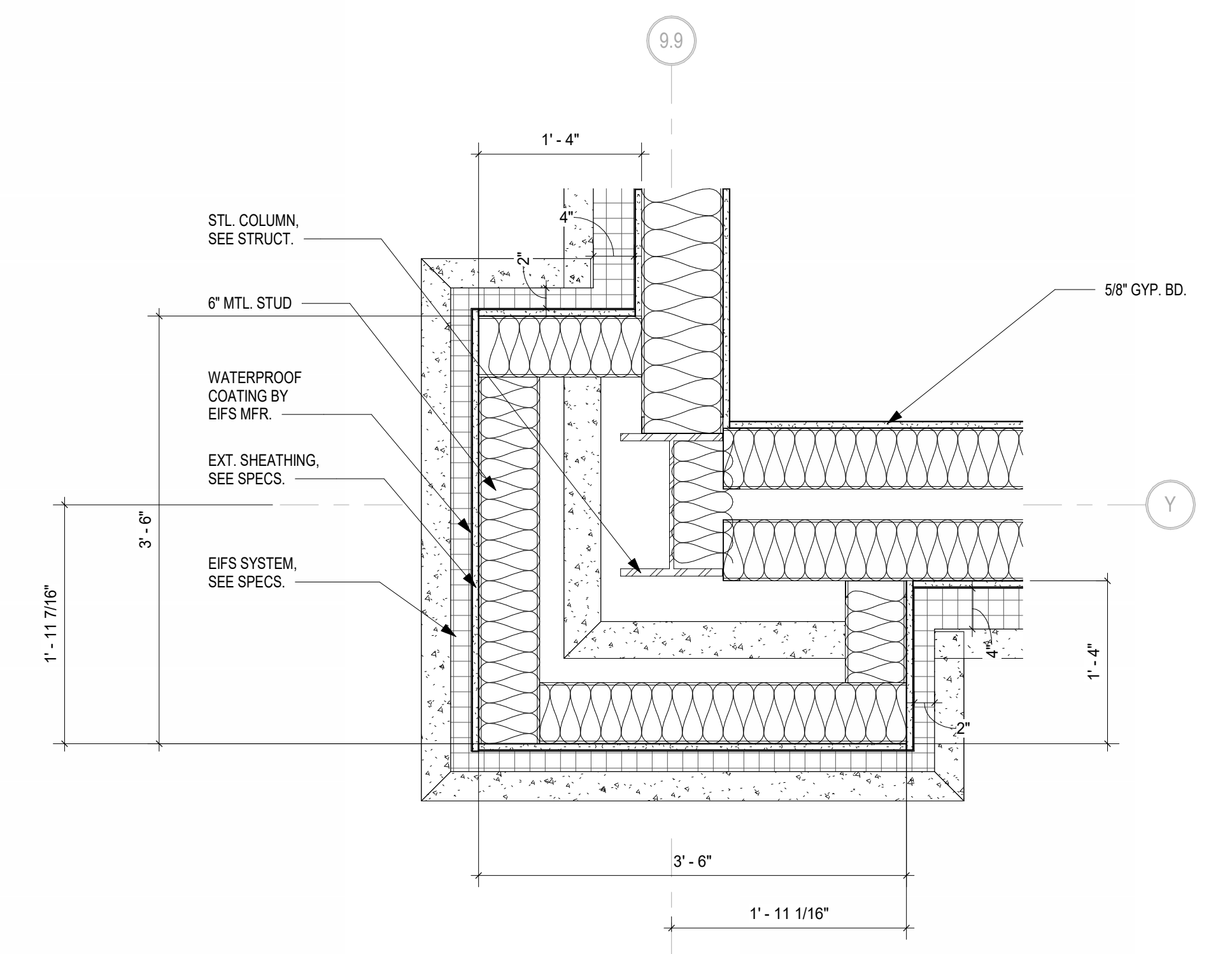

8 PILASTER DETAIL 3
 1" = 1'-0"

This drawing is the property of H.G.B. INTERNATIONAL, and it is not to be reproduced or copied in whole or in part. It is to be used only for the project, location and details shown on this drawing. Do not make alterations to this drawing. All dimensions given are in feet and inches unless otherwise noted. Use dimensions given to construct the object for further construction.

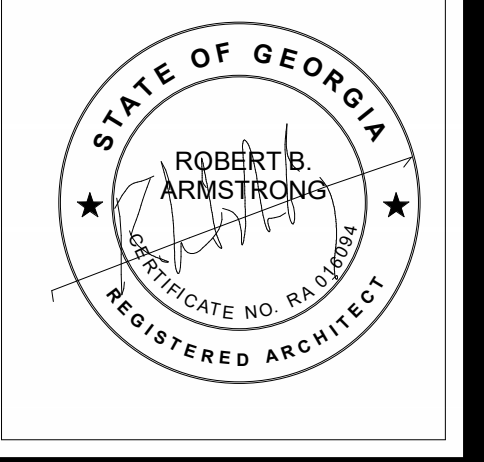

HUSSEY GAY BELL
Established 1958

329 Commercial Drive, Savannah, GA 31406 T: 912.354.4626

REVISIONS: ▽

DESIGNED AS	DRAWN AS	CHECKED RBA
AS	AS	RBA
DATE: 04/02/2024		
JOB NO. 222300701		
SCALE: AS NOTED		

COLLEGE OF COASTAL GEORGIA
CENTER FOR THE ARTS
 BRUNSWICK, GA 31520
ENLARGED SECTIONS AND DETAILS

DRAWING NUMBER

A05.25

COPYRIGHT & REPRODUCTION: This drawing is the property of H.G.B. INTERNATIONAL, and it is not to be reproduced or copied in whole or in part. It is not to be used on any other project. Do not make dimensions from prints. Dimensions shown on drawings shall take precedence over dimensions from specifications. Use dimensions given in consultation with the architect for further clarification.

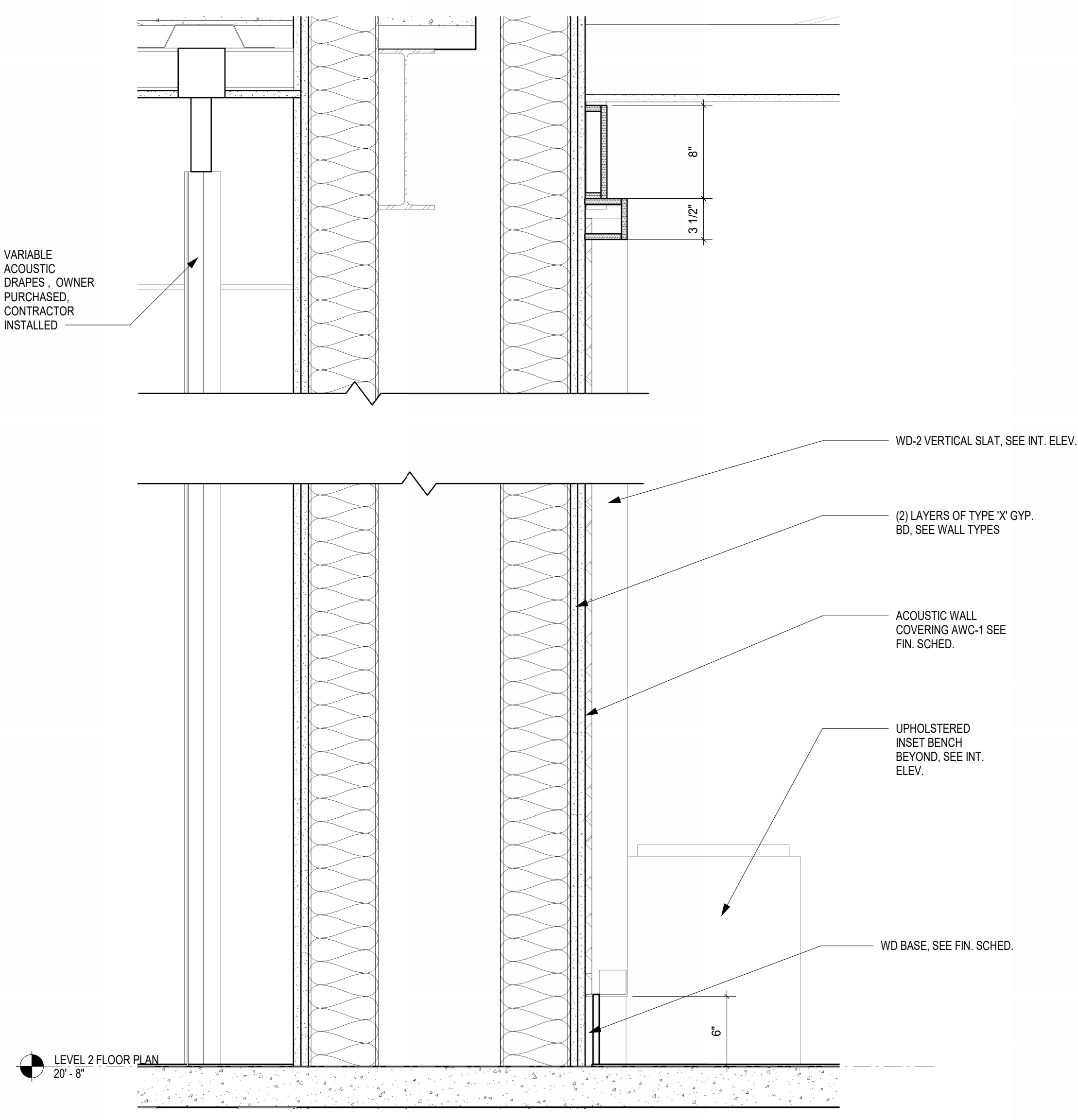

1 SECOND FLOOR LOBBY WALL SECTION
 1 1/2" = 1'-0"

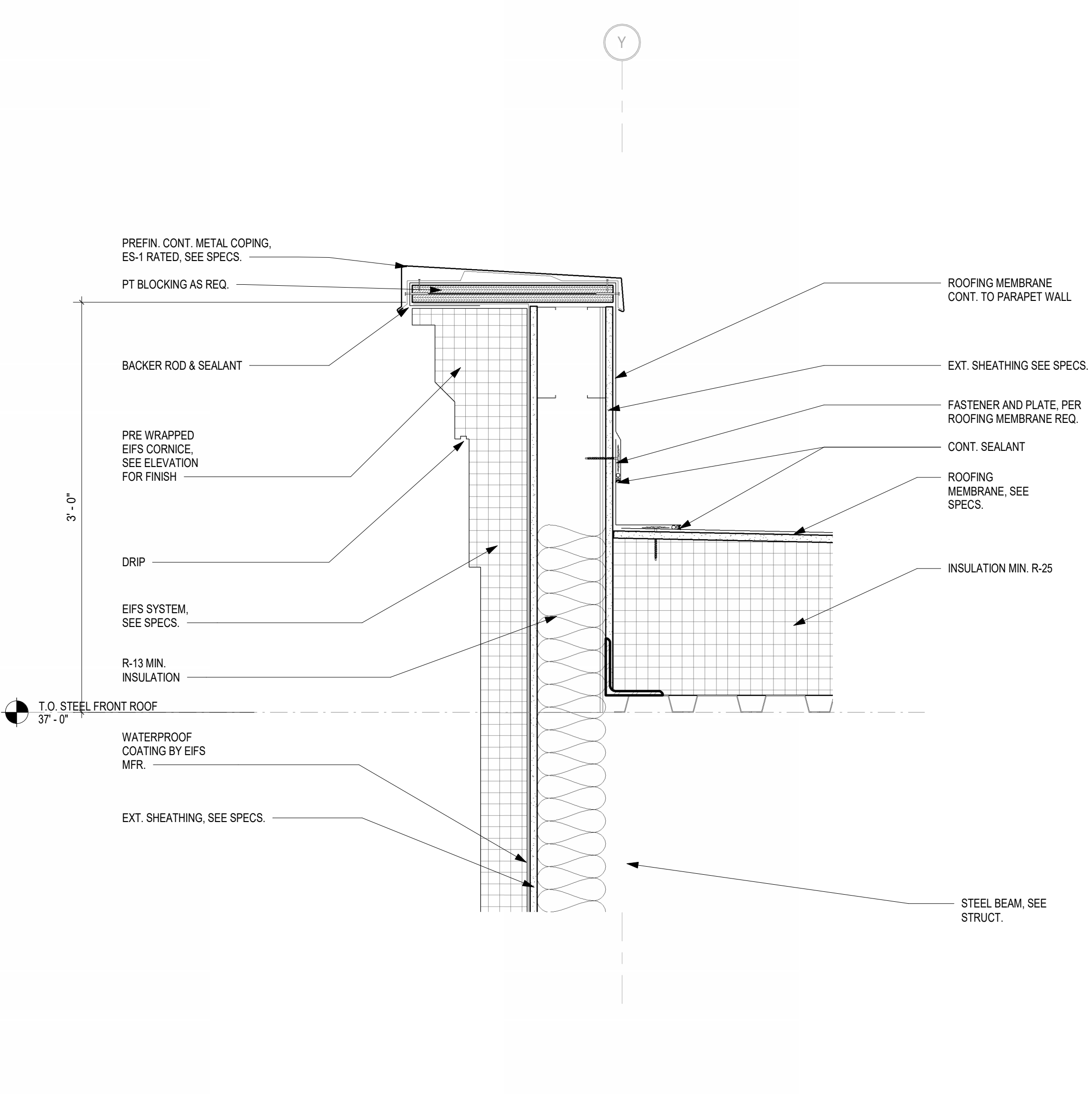

2 PARAPET DETAIL SOUTH LOBBY WALL
 1 1/2" = 1'-0"

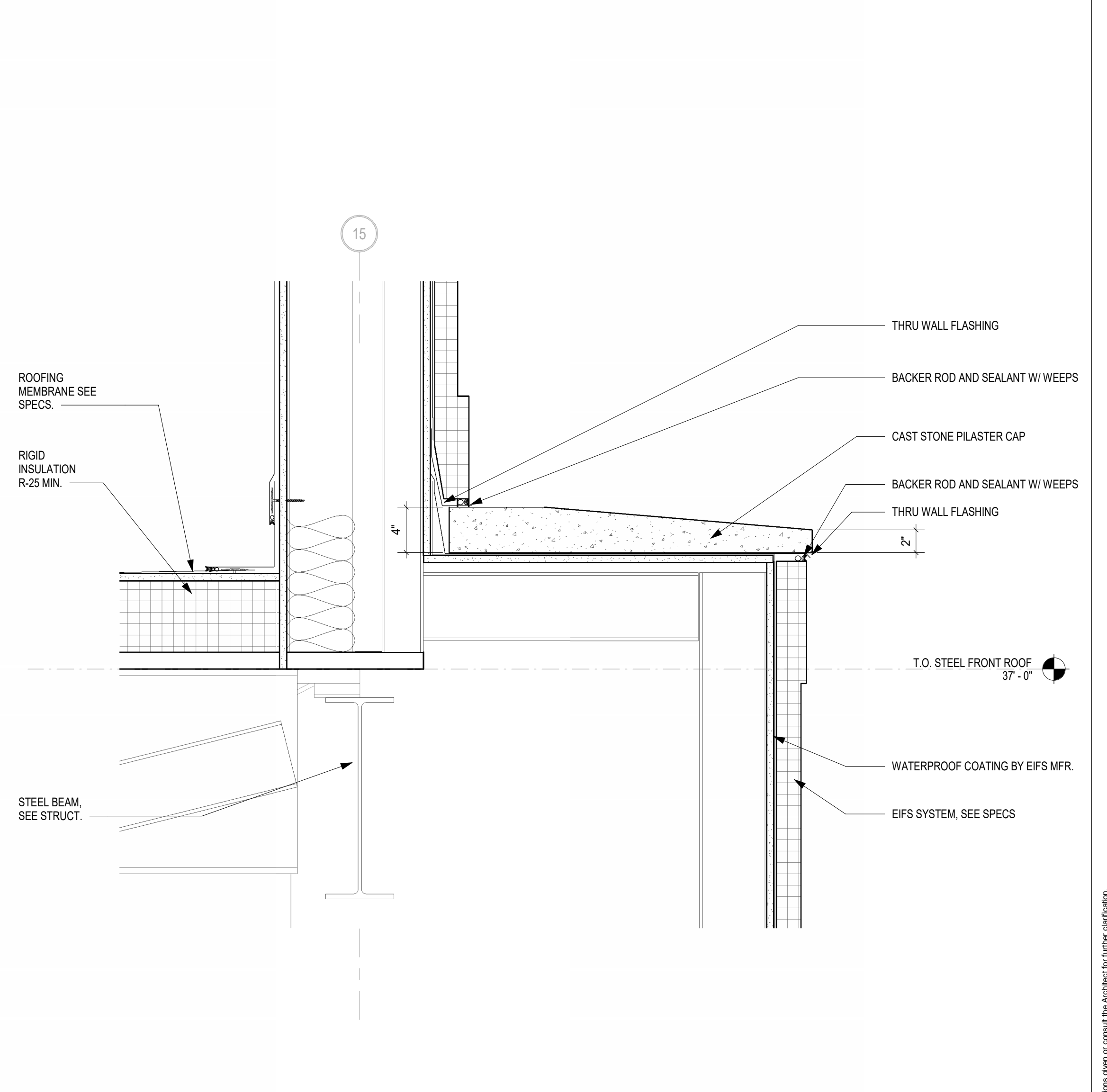

3 EAST PILASTER CAP DETAIL
 1 1/2" = 1'-0"

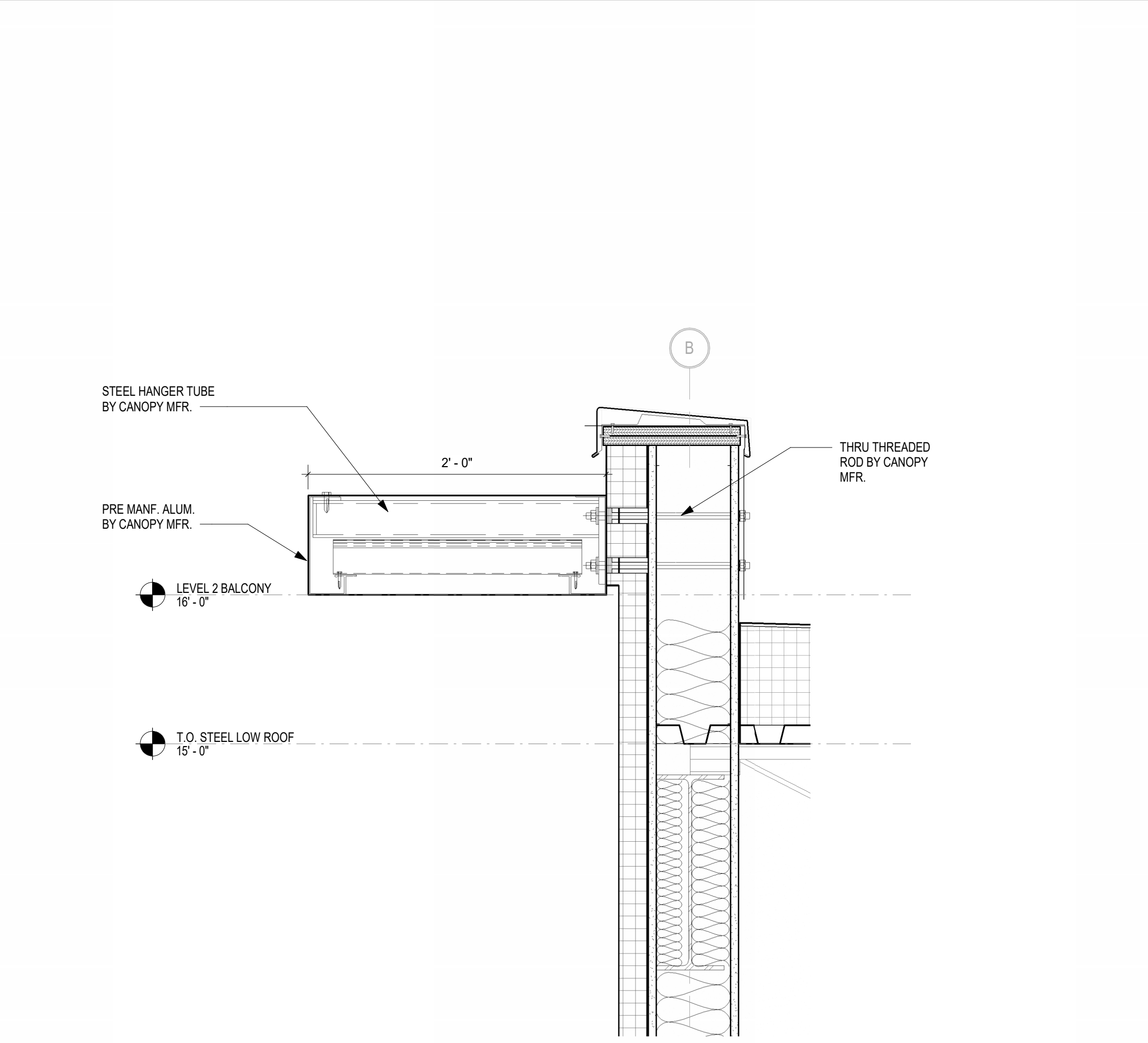

4 CANOPY SECTION AT SERVICE ENTRANCE
 1 1/2" = 1'-0"

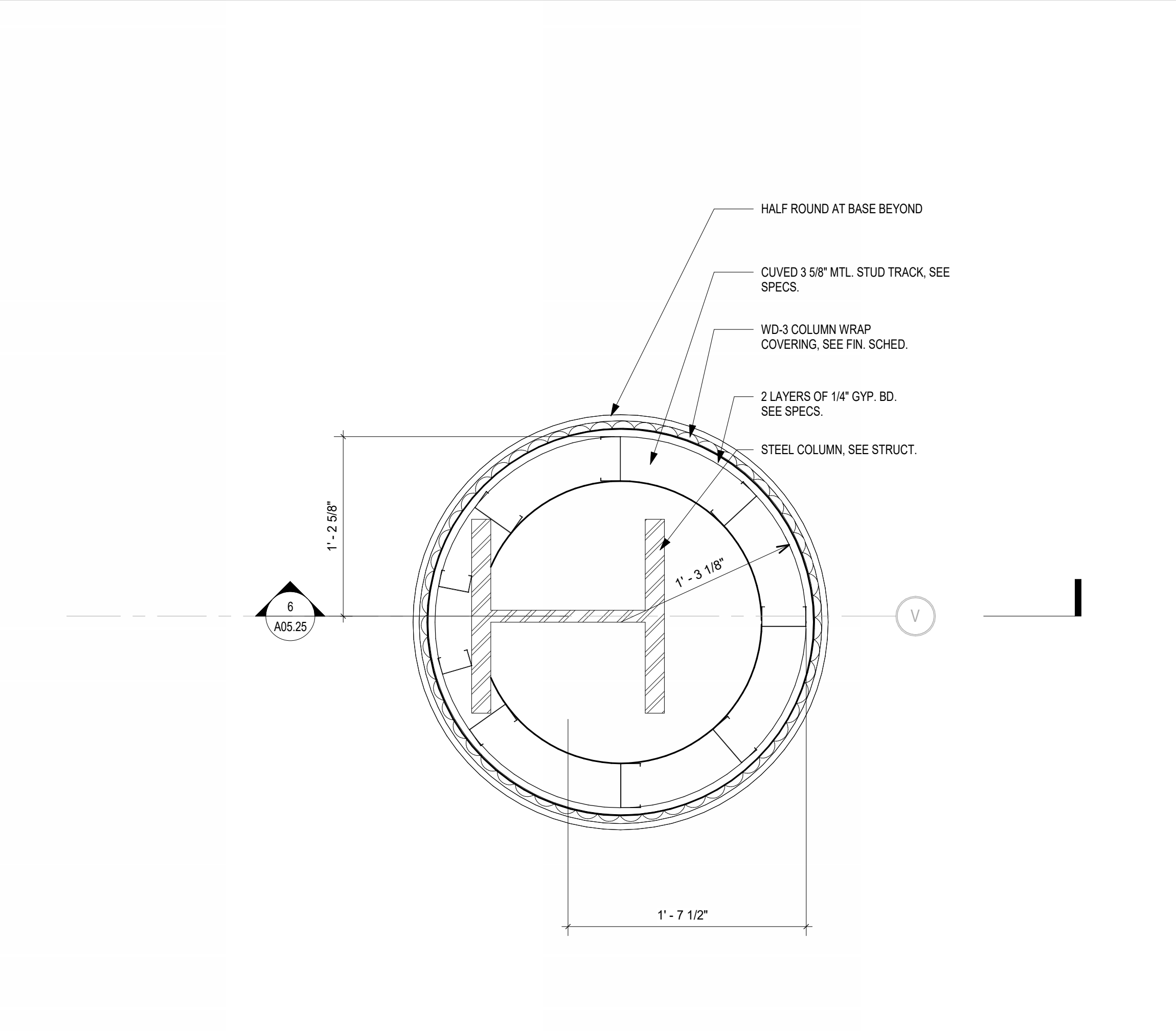

5 ROUND COLUMN @ LOBBY DETAIL
 1 1/2" = 1'-0"

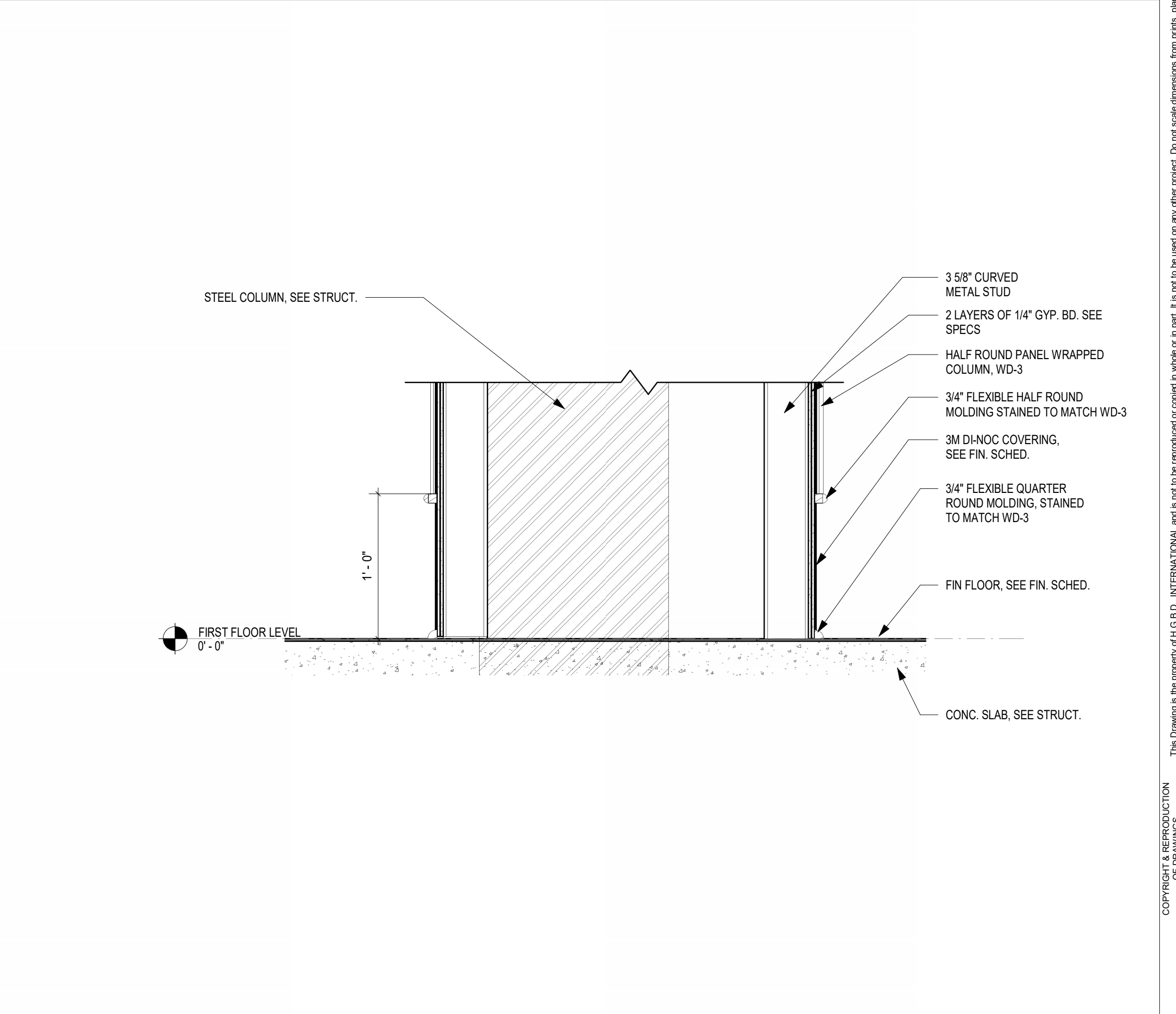

6 DETAIL SECTION AT COLUMN BASE
 1 1/2" = 1'-0"

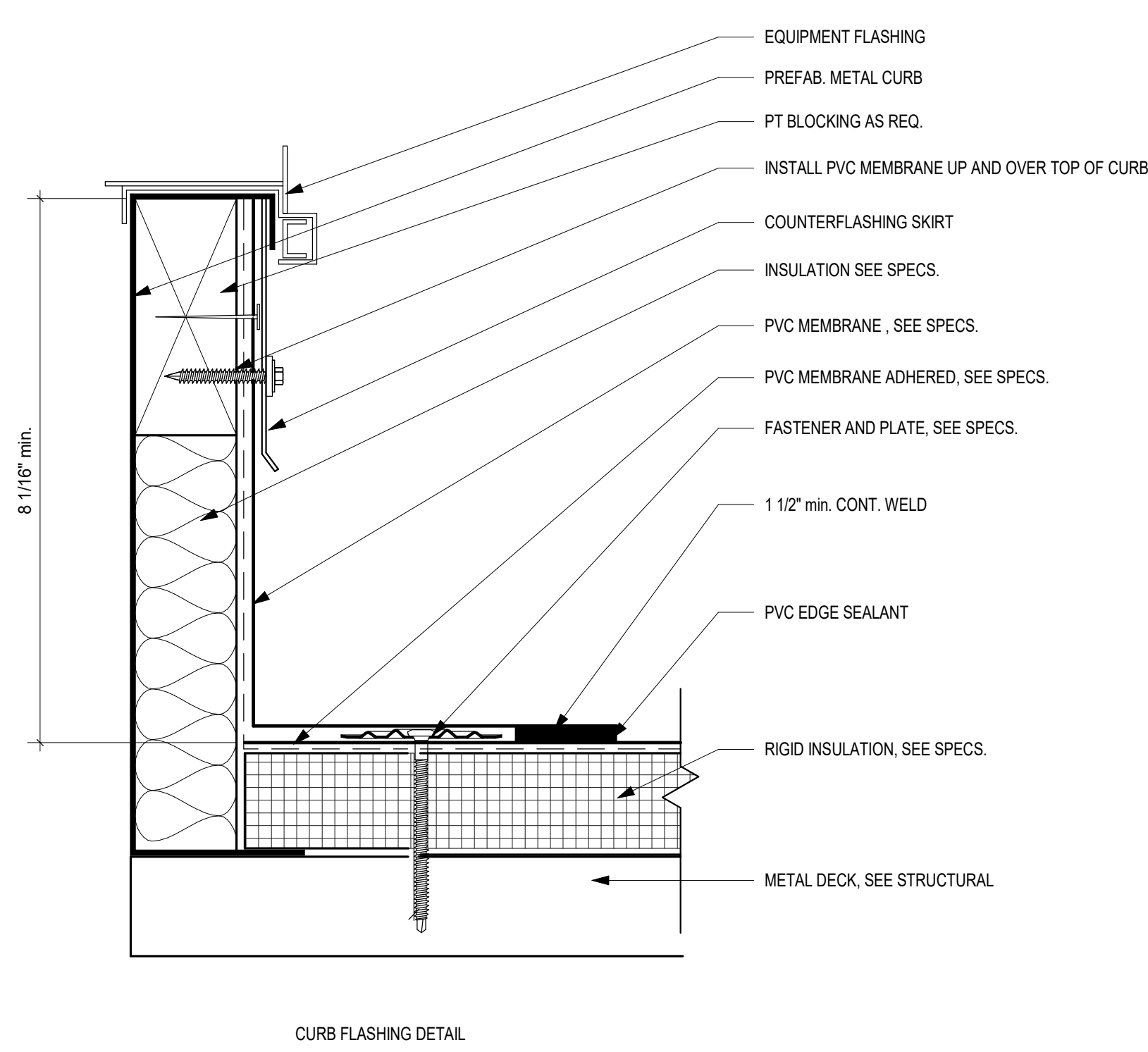

1 ROOFING CURB FLASHING DETAILS
6" = 1'-0"

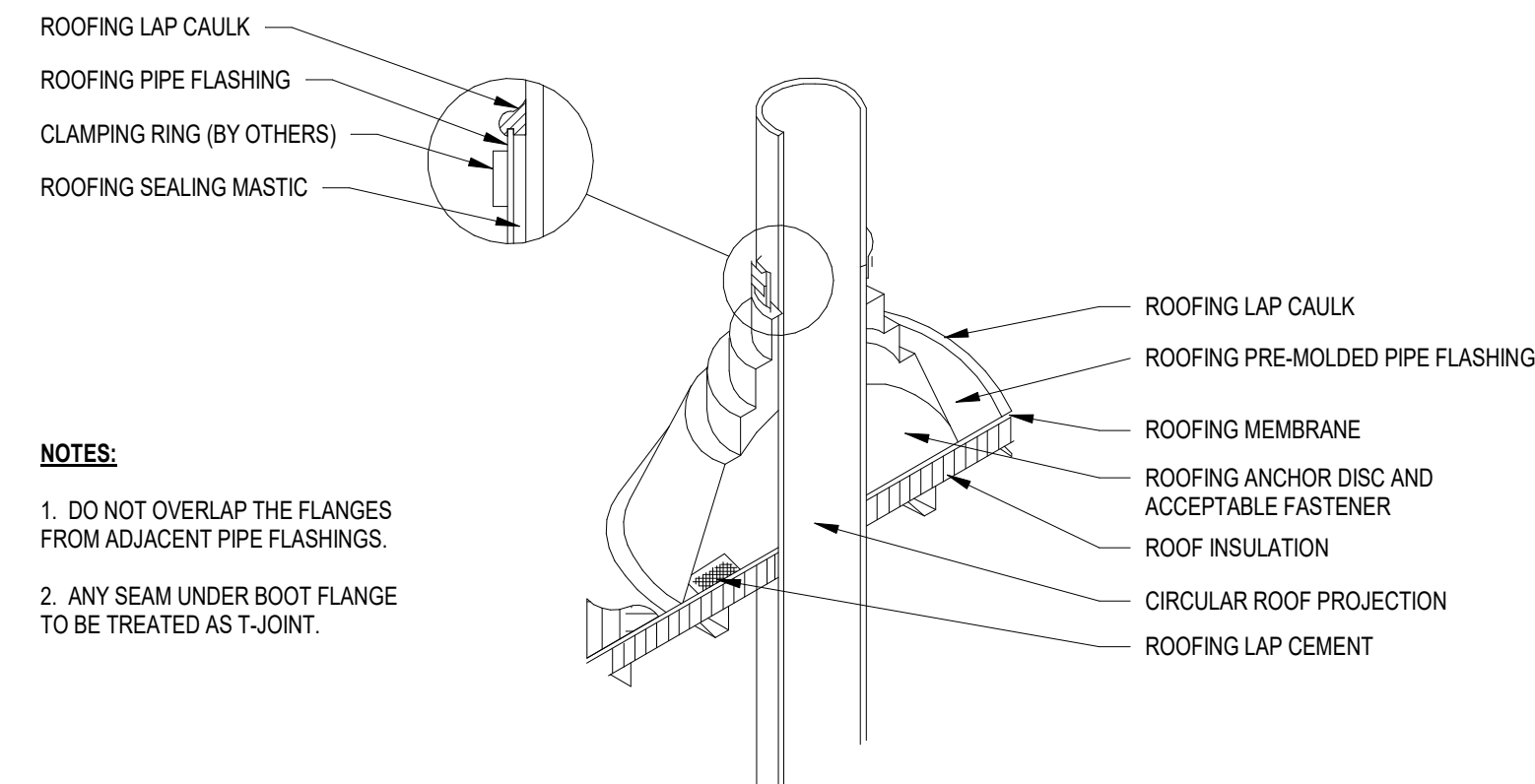
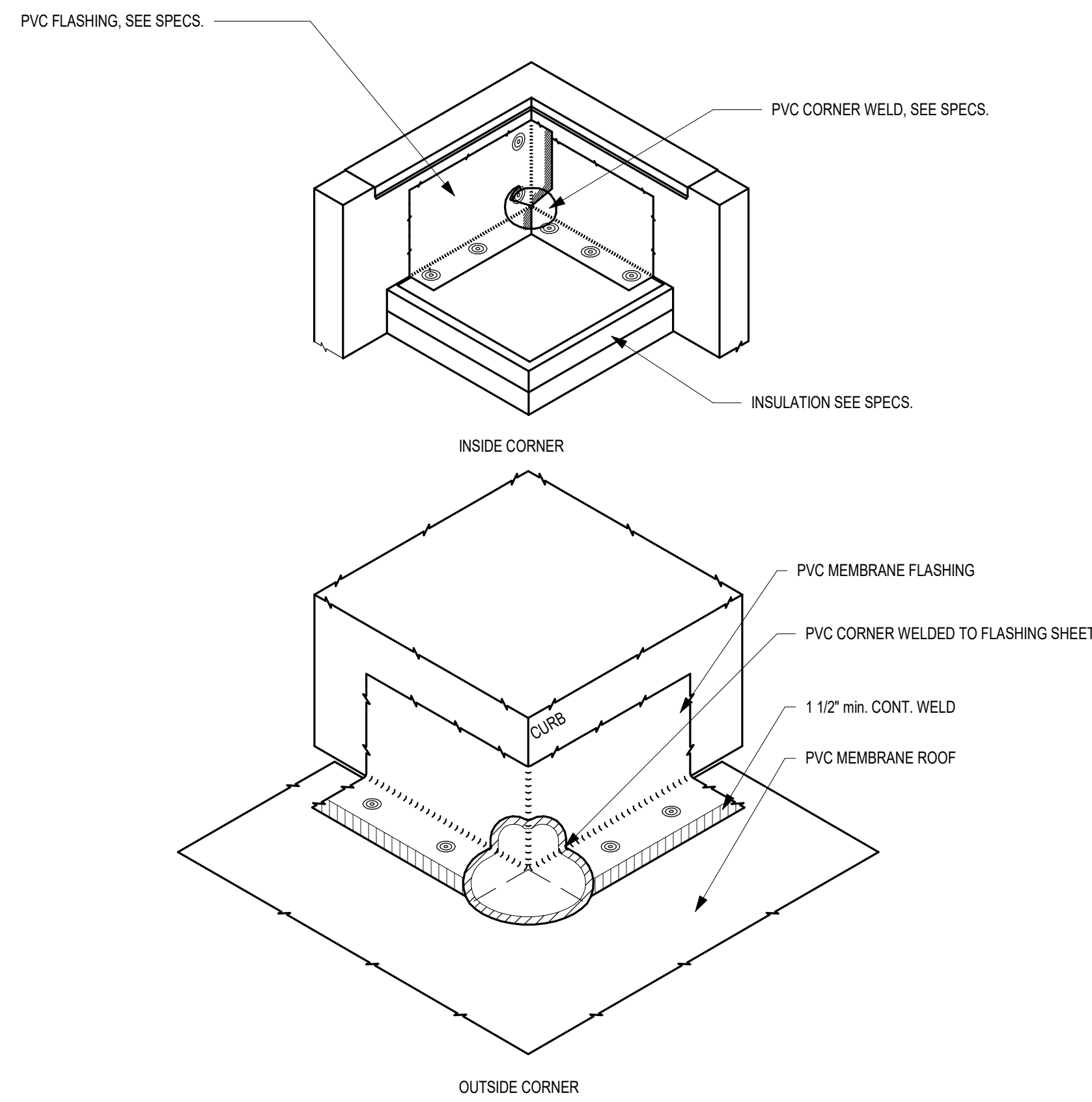

NOTES:
1. DO NOT OVERLAP THE FLANGES FROM ADJACENT PIPE FLASHINGS.
2. ANY SEAM UNDER BOOT FLANGE TO BE TREATED AS T-JOINT.

2 PIPE VENT
1 1/2" = 1'-0"

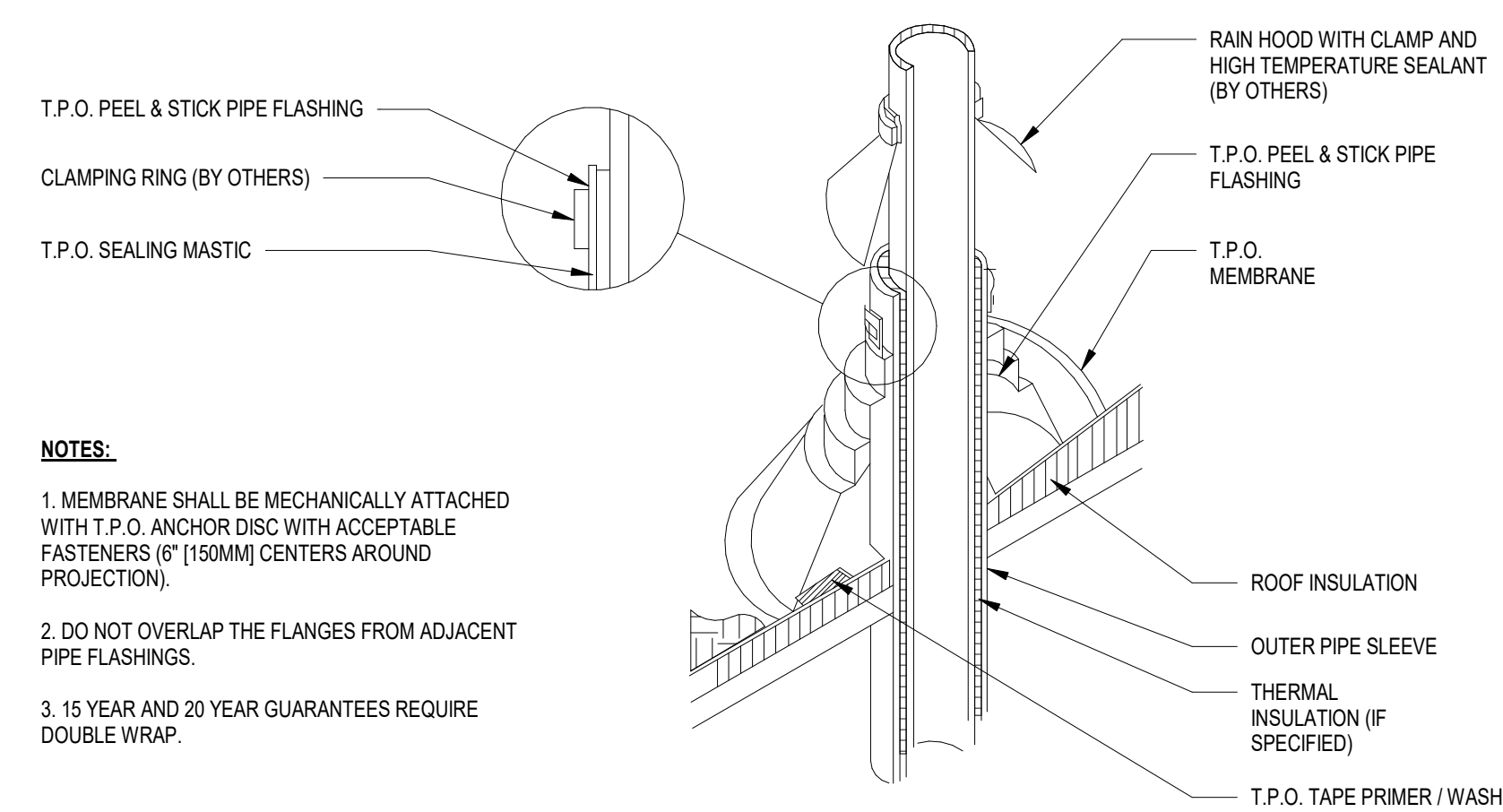

NOTES:
1. MEMBRANE SHALL BE MECHANICALLY ATTACHED WITH T.P.O. ANCHOR DISC WITH ACCEPTABLE FASTENERS (Ø 150MM) CENTERS AROUND PROJECTION.
2. DO NOT OVERLAP THE FLANGES FROM ADJACENT PIPE FLASHINGS.
3. 15 YEAR AND 20 YEAR GUARANTEES REQUIRE DOUBLE WRAP.

3 HOT PIPE FLASHING
1 1/2" = 1'-0"

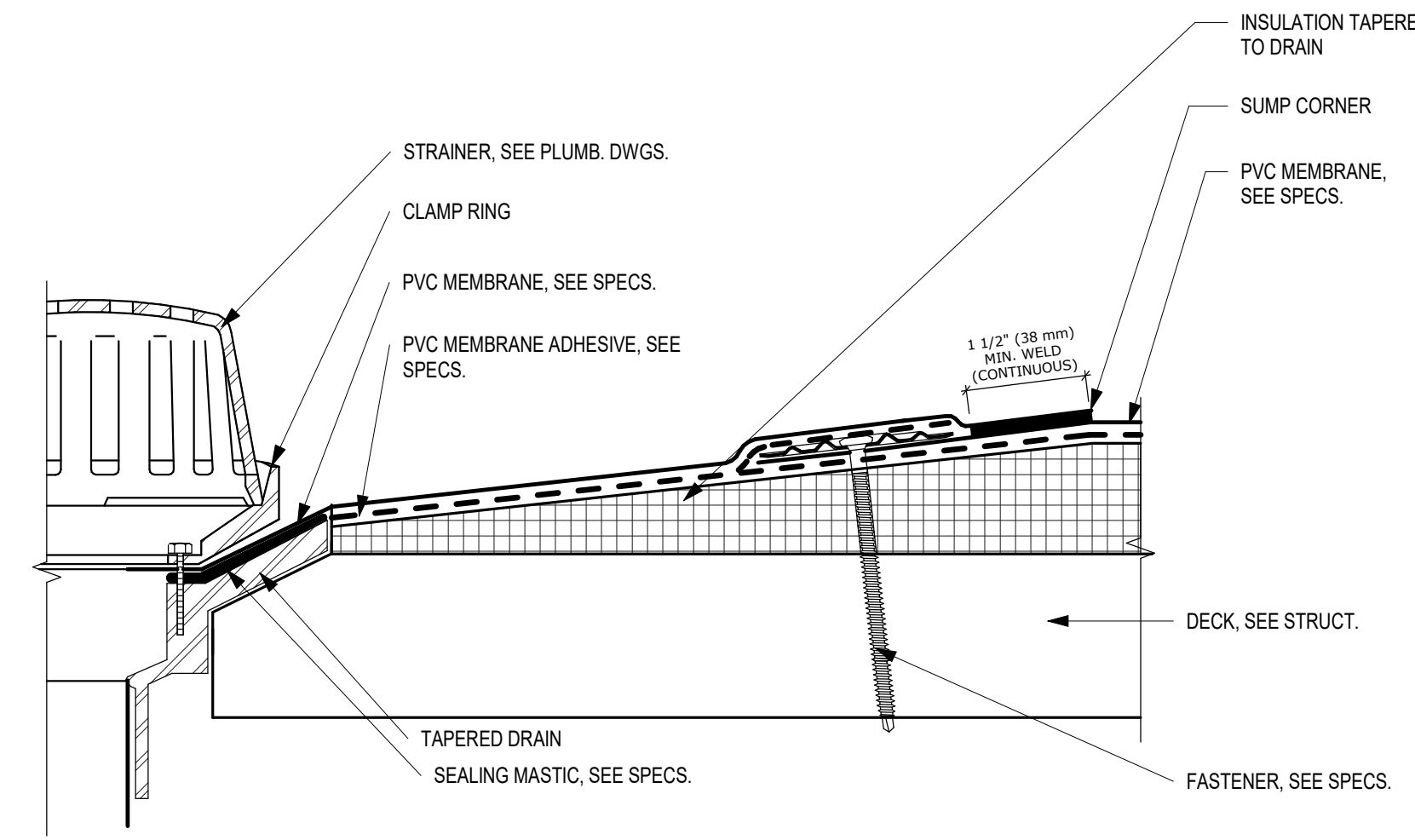

4 ROOF DRAIN DETAIL
6" = 1'-0"

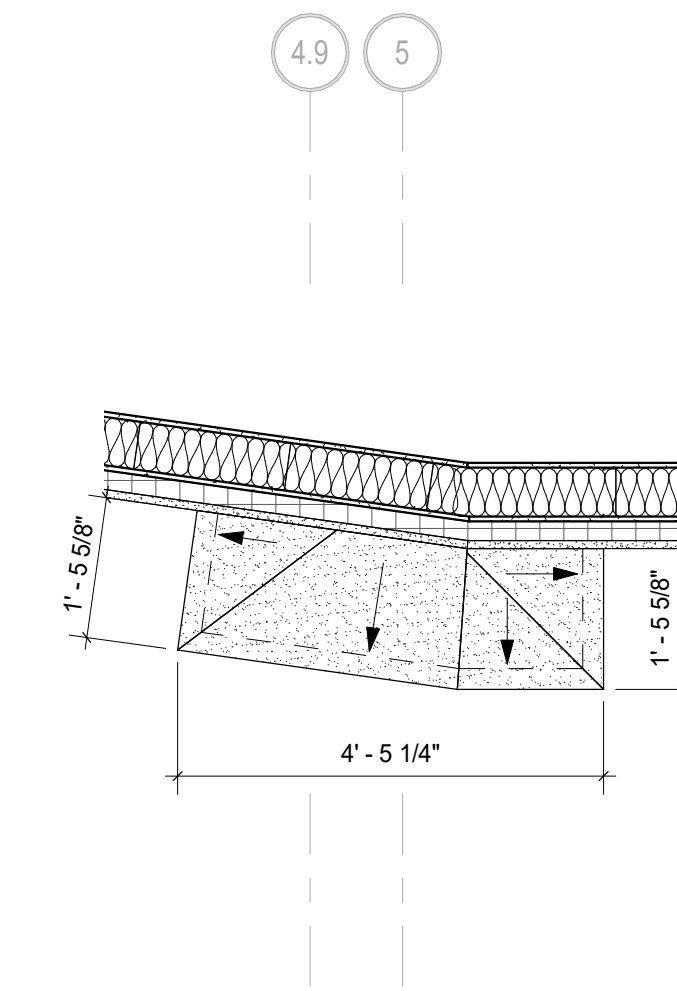

8 CAST STONE CAP DETAIL 3
1/2" = 1'-0"

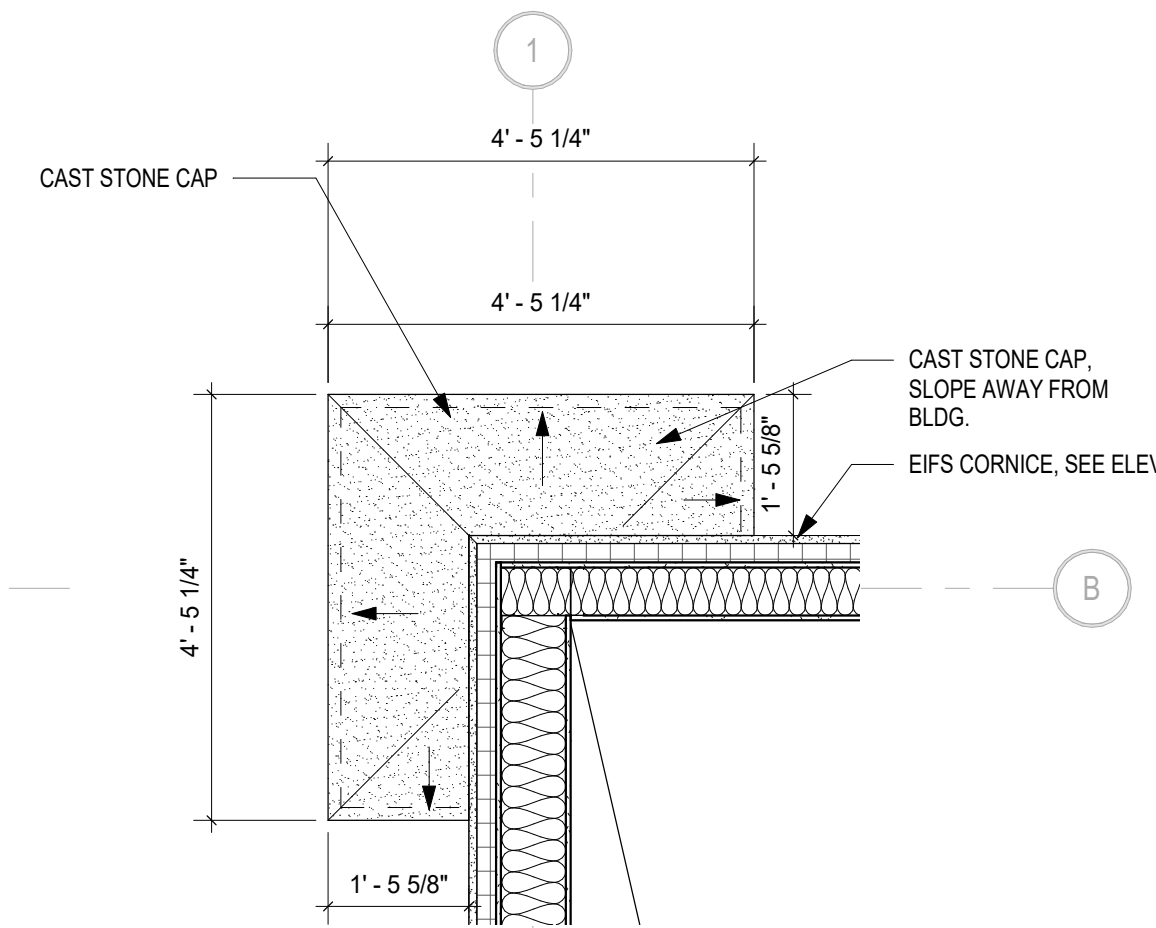

5 CAST STONE CAP AT NORTHWEST CORNER
1/2" = 1'-0"

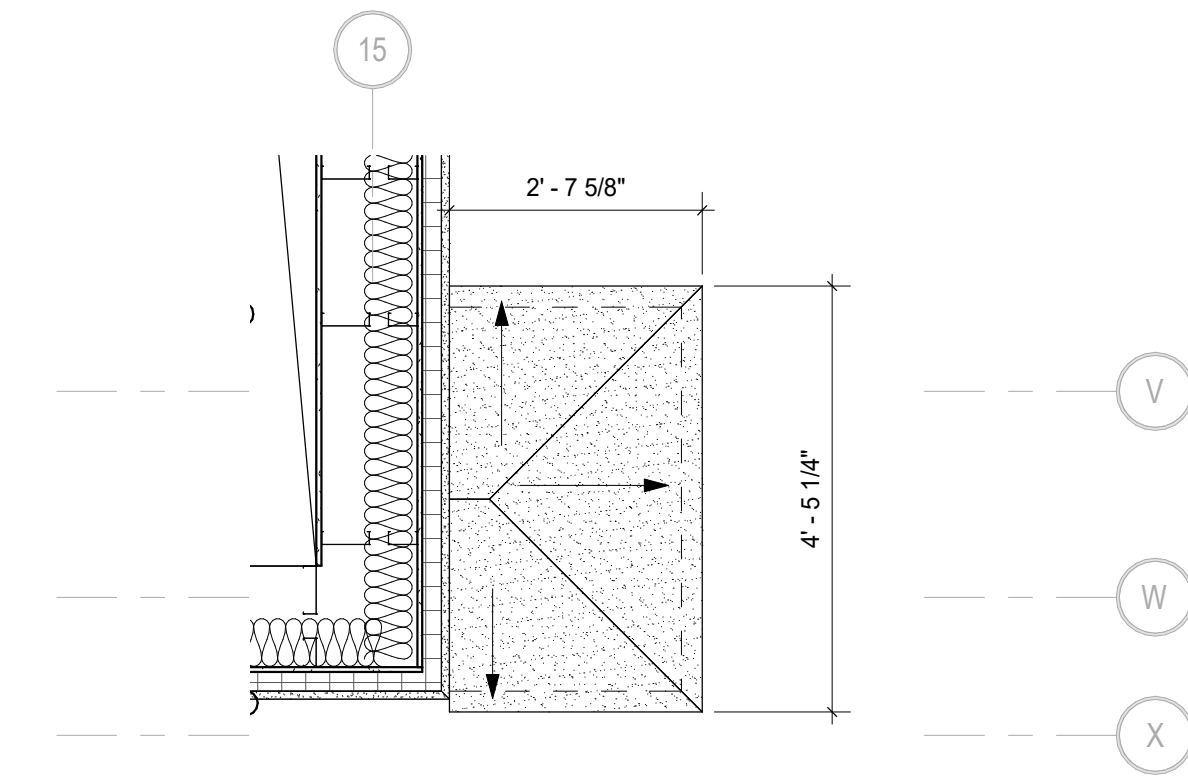

9 TYP. CAST STONE CAP DETAIL EAST ELEVATION
1/2" = 1'-0"

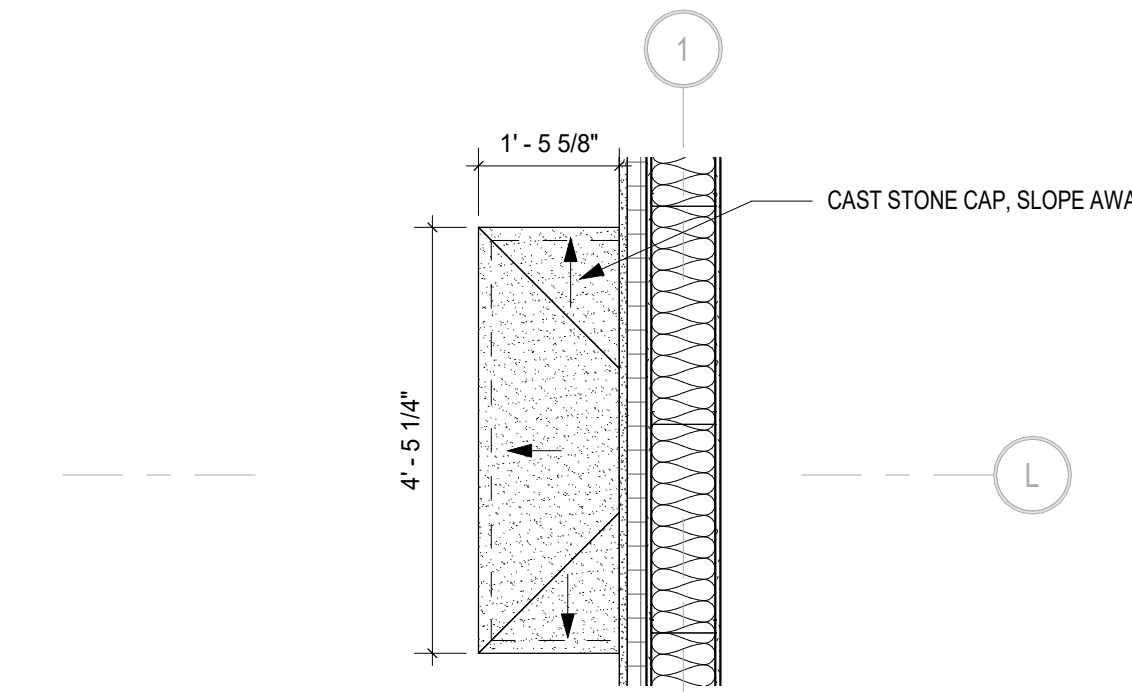

6 CAST STONE CAP DETAIL 2
1/2" = 1'-0"

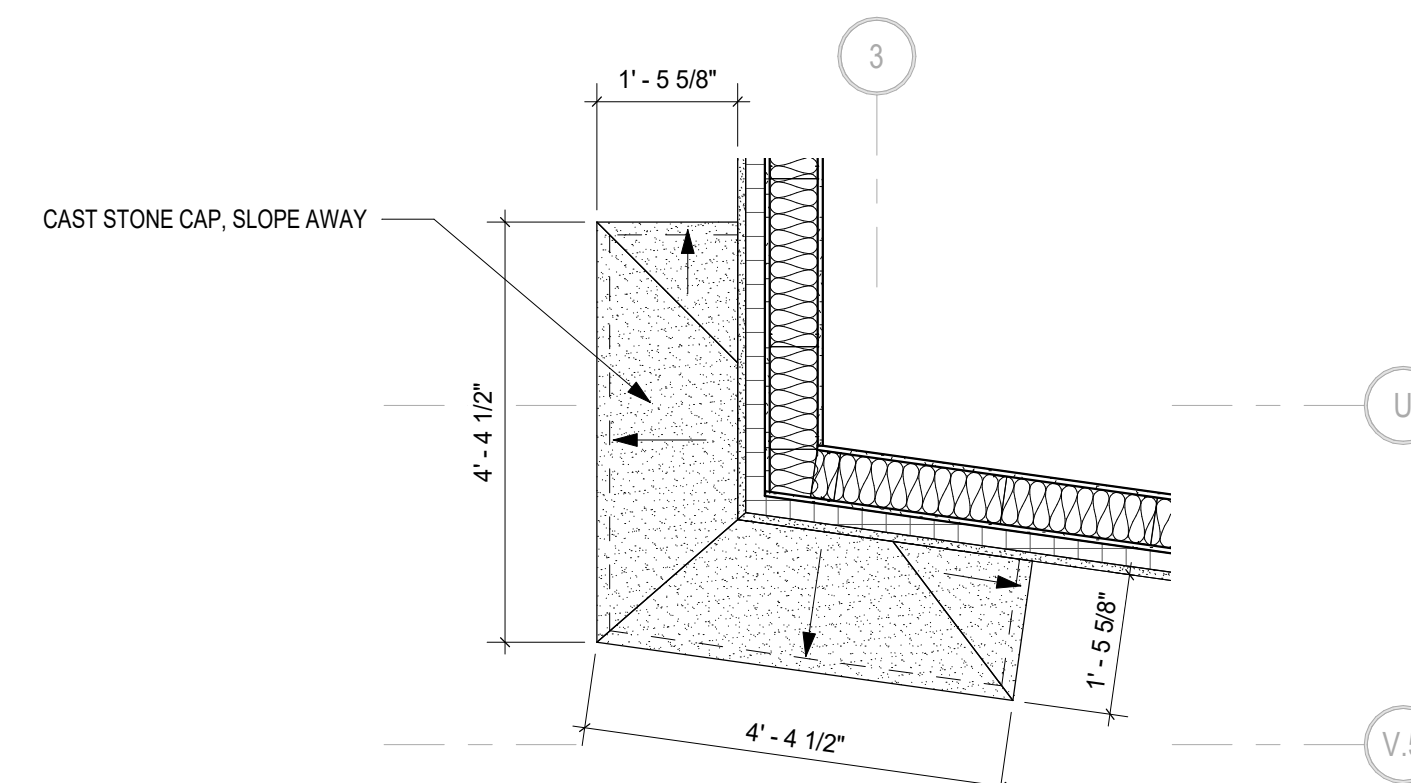

7 CAST STONE CAP AT SOUTHWEST CORNER
1/2" = 1'-0"

COPYRIGHT & REPRODUCTION OF DRAWINGS: This drawing is the property of HUSSEY GAY BELL, ARCHITECTURAL, and is not to be reproduced or copied in whole or in part. It is not to be used on any other project. Do not scale dimensions from prints. Dimensions given on all drawings shall take. Use dimensions given on all drawings for further construction.

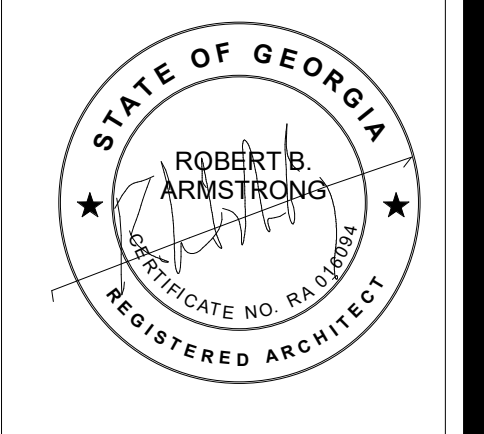

HUSSEY GAY BELL
Established 1958
 329 Commercial Drive, Savannah, GA 31406 T: 912.354.4626

REVISIONS: ▽

DESIGNED	DRAWN	CHECKED
AS	AS	RBA
DATE: 04/02/2024		
JOB NO. 222300701		
SCALE: AS NOTED		

COLLEGE OF COASTAL GEORGIA
CENTER FOR THE ARTS
 BRUNSWICK, GA 31520
ROOF DETAILS

DRAWING NUMBER
A05.26

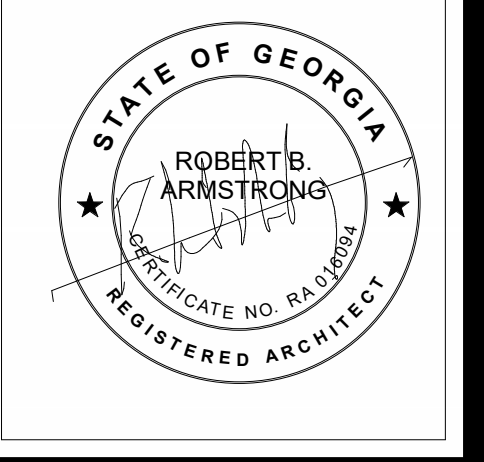

HUSSEY GAY BELL
Established 1958

329 Commercial Drive, Savannah, GA 31406 T: 912.354.4626

REVISIONS: ▽

NO.	DATE	DESCRIPTION

DESIGNED	DRAWN	CHECKED
AS	AS	RBA
DATE: 04/02/2024		
JOB NO. 222300701		
SCALE: AS NOTED		

COLLEGE OF COASTAL GEORGIA
CENTER FOR THE ARTS
BRUNSWICK, GA 31520
EIFS DETAILS

DRAWING NUMBER

A05.27

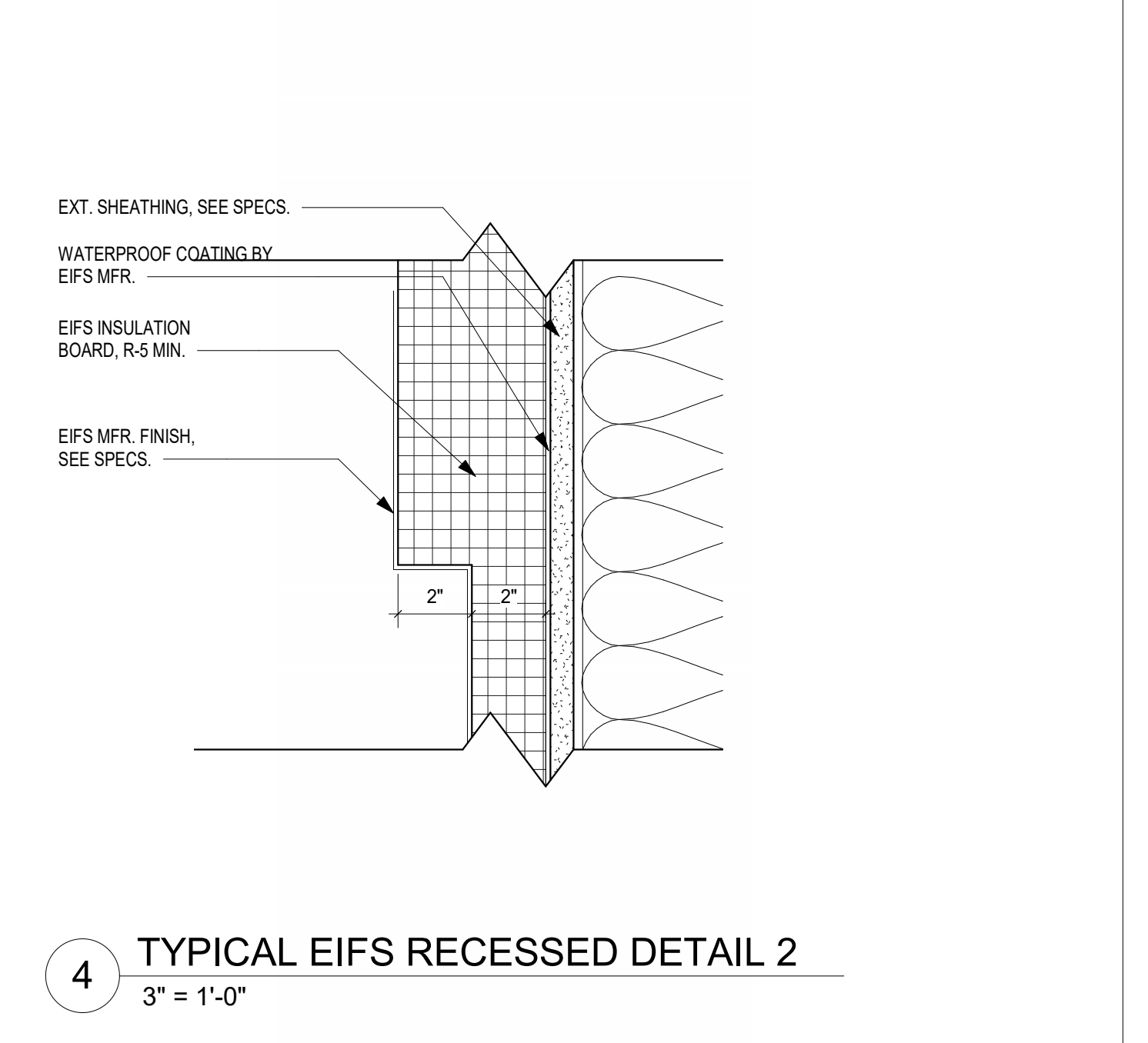

4 TYPICAL EIFS RECESSED DETAIL 2
3" = 1'-0"

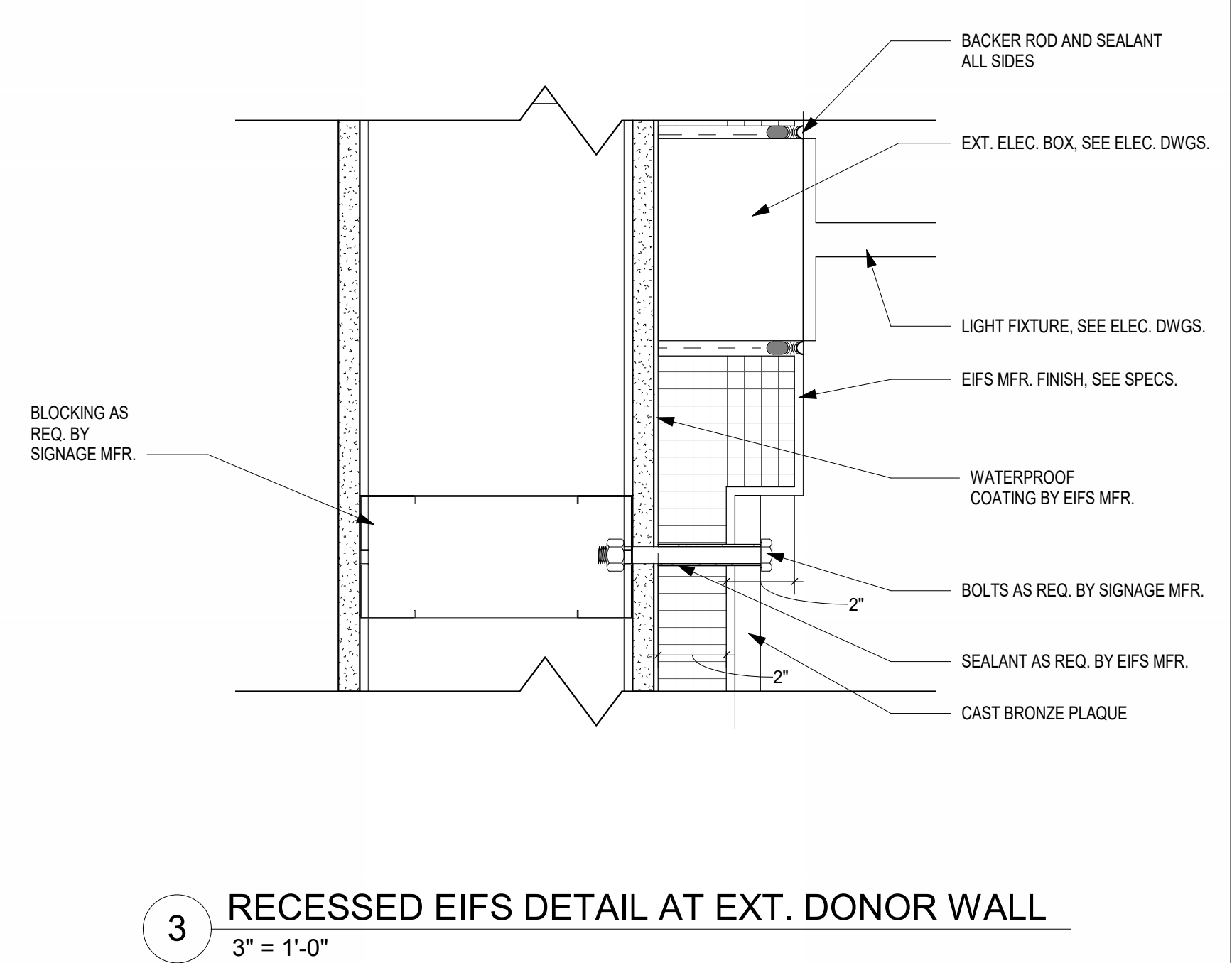

3 RECESSED EIFS DETAIL AT EXT. DONOR WALL
3" = 1'-0"

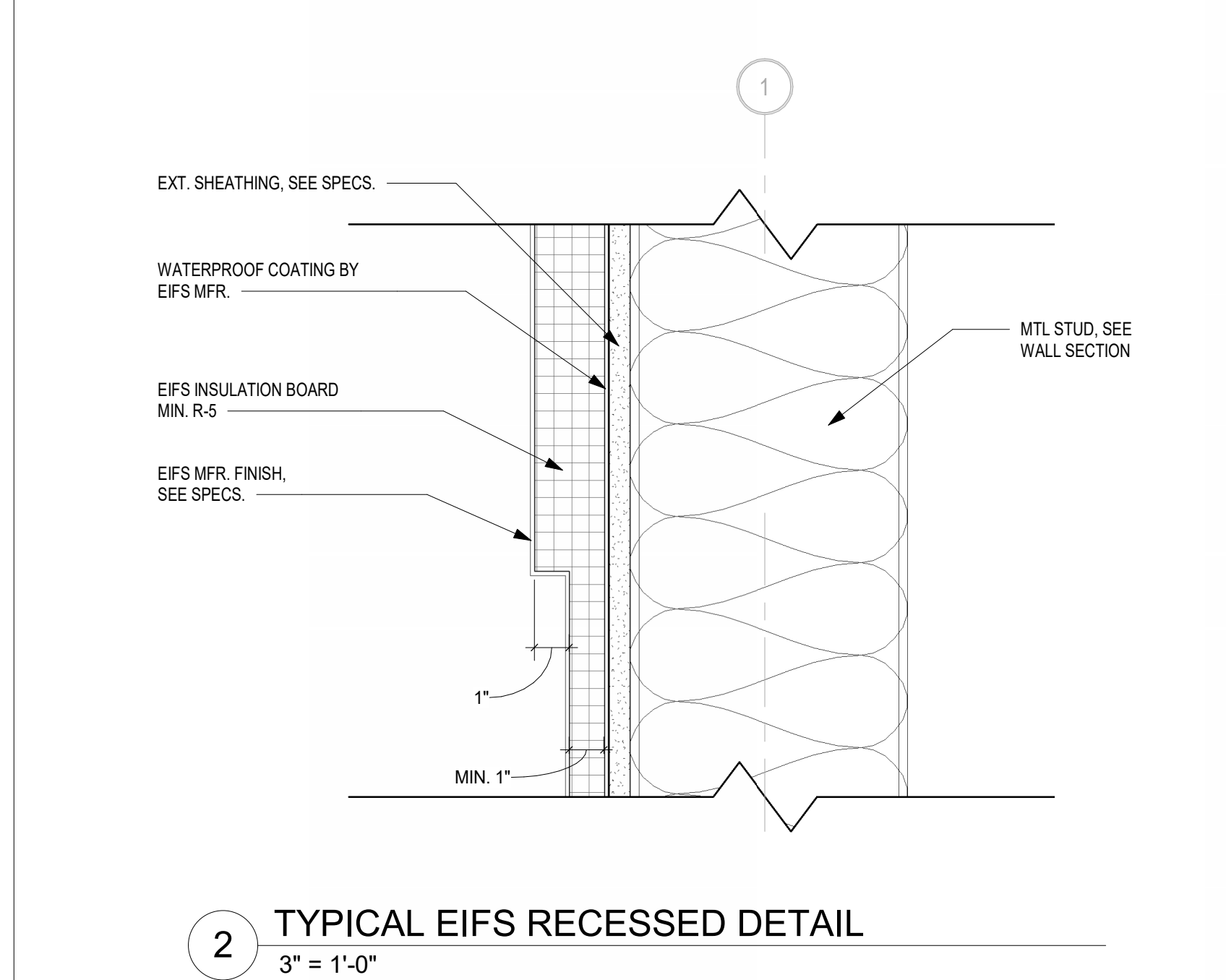

2 TYPICAL EIFS RECESSED DETAIL
3" = 1'-0"

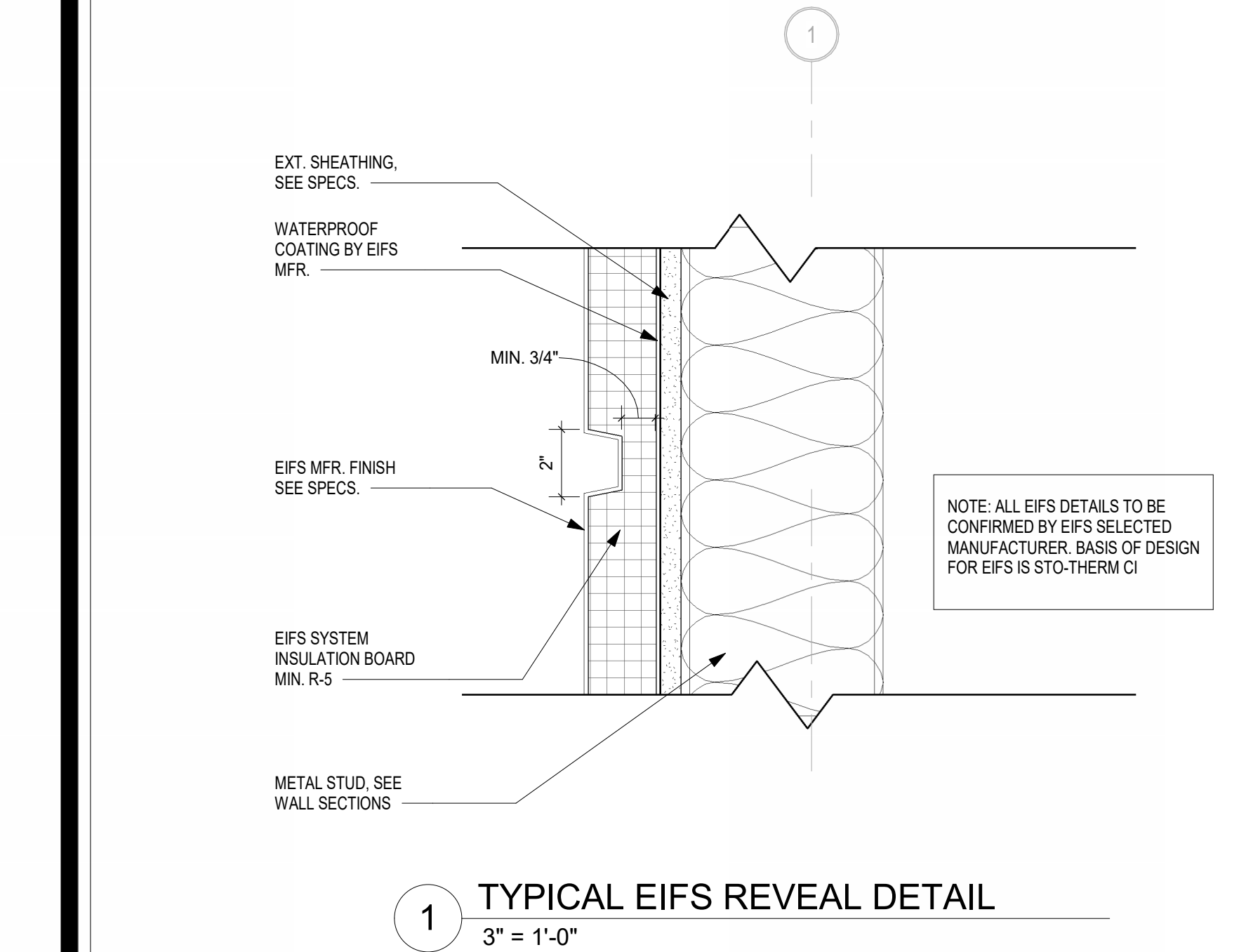

1 TYPICAL EIFS REVEAL DETAIL
3" = 1'-0"

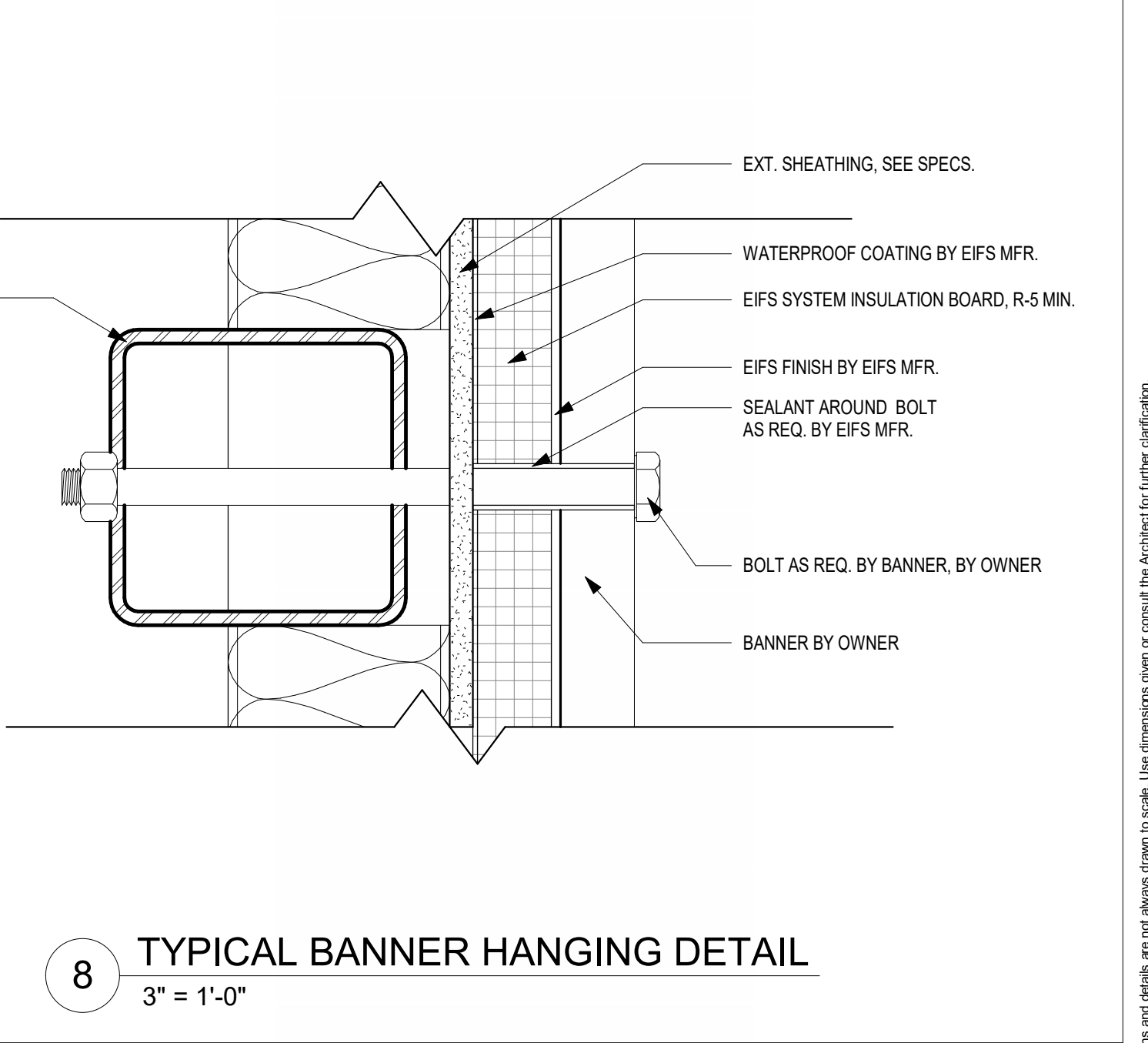

8 TYPICAL BANNER HANGING DETAIL
3" = 1'-0"

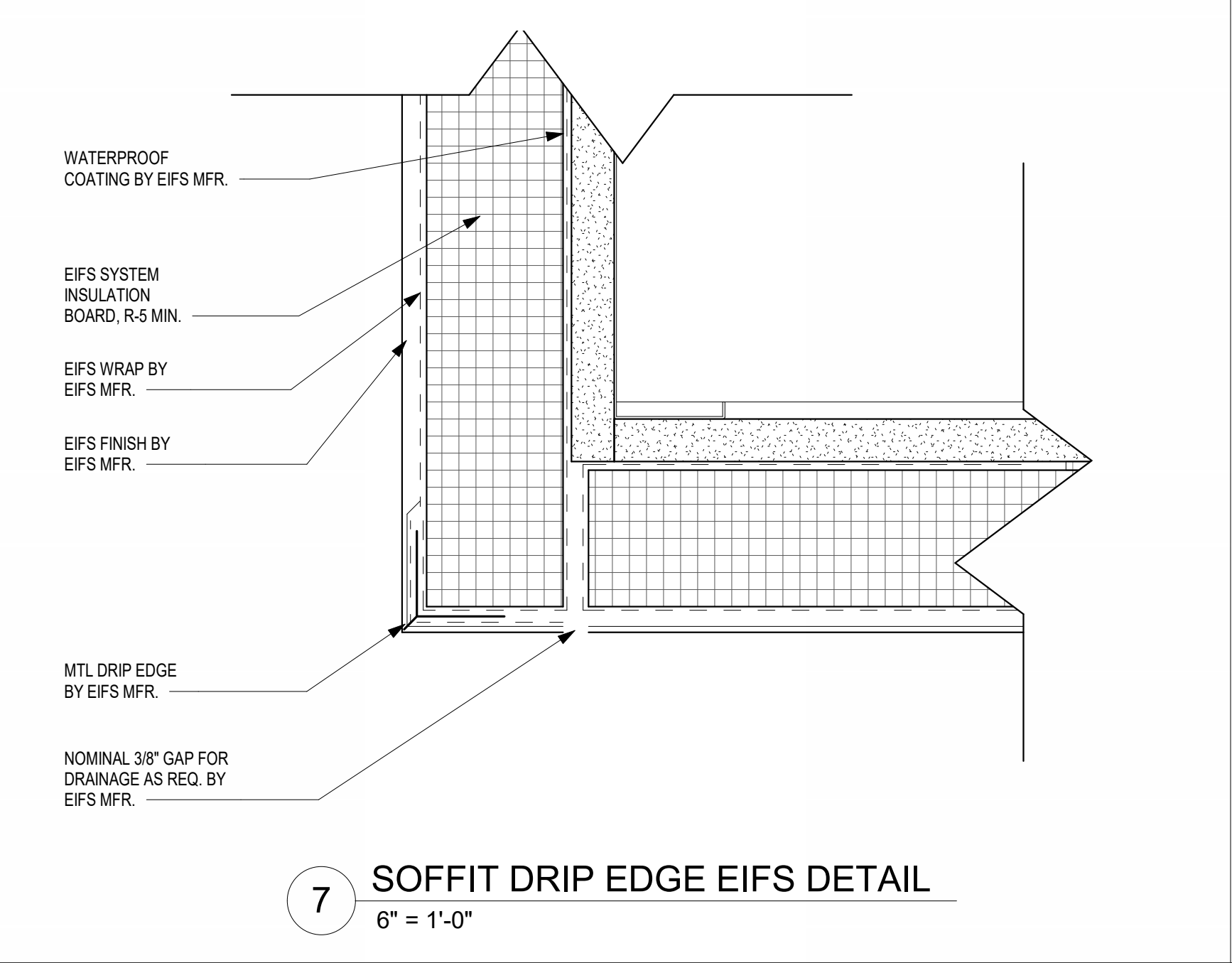

7 SOFFIT DRIP EDGE EIFS DETAIL
6" = 1'-0"

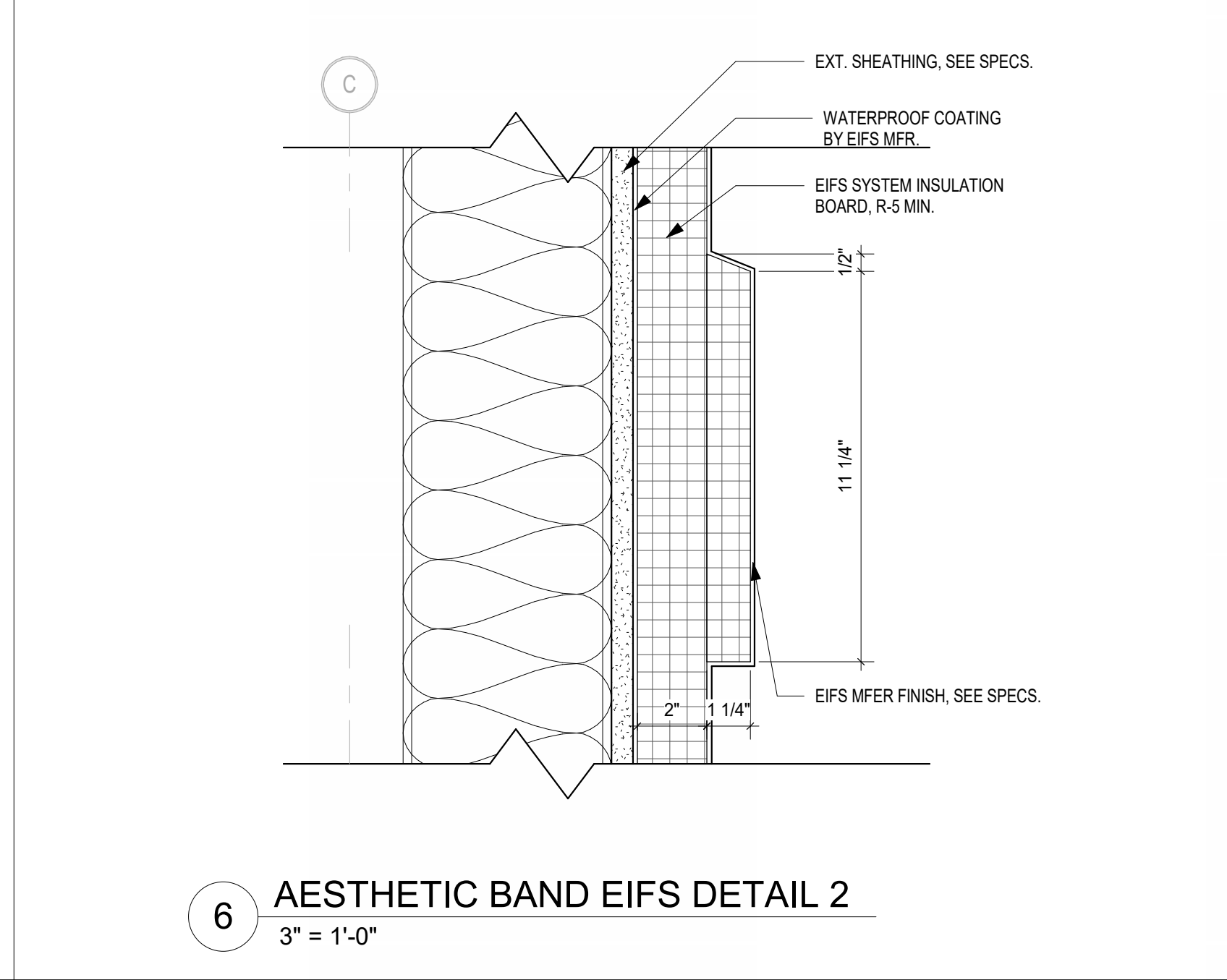

6 AESTHETIC BAND EIFS DETAIL 2
3" = 1'-0"

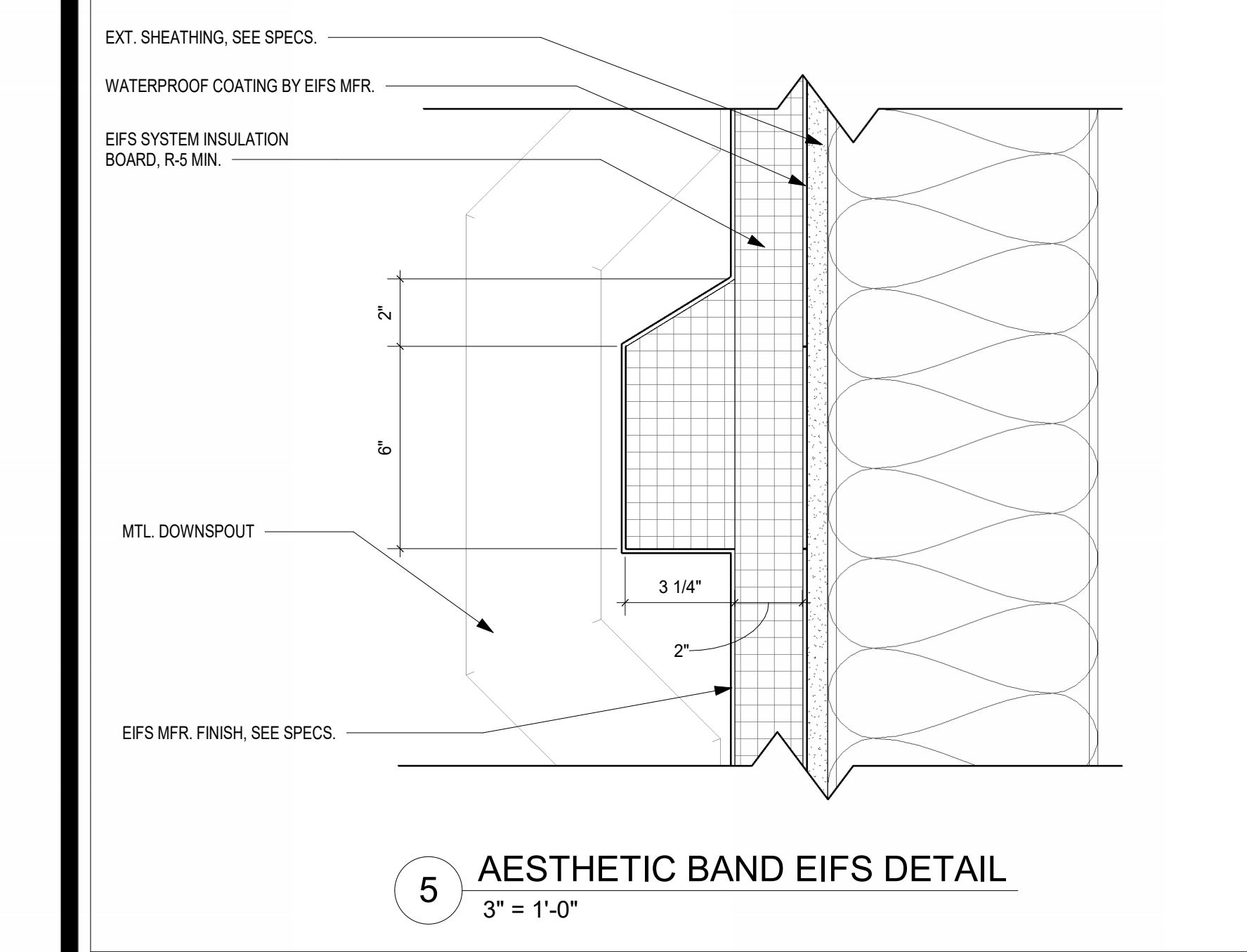

5 AESTHETIC BAND EIFS DETAIL
3" = 1'-0"

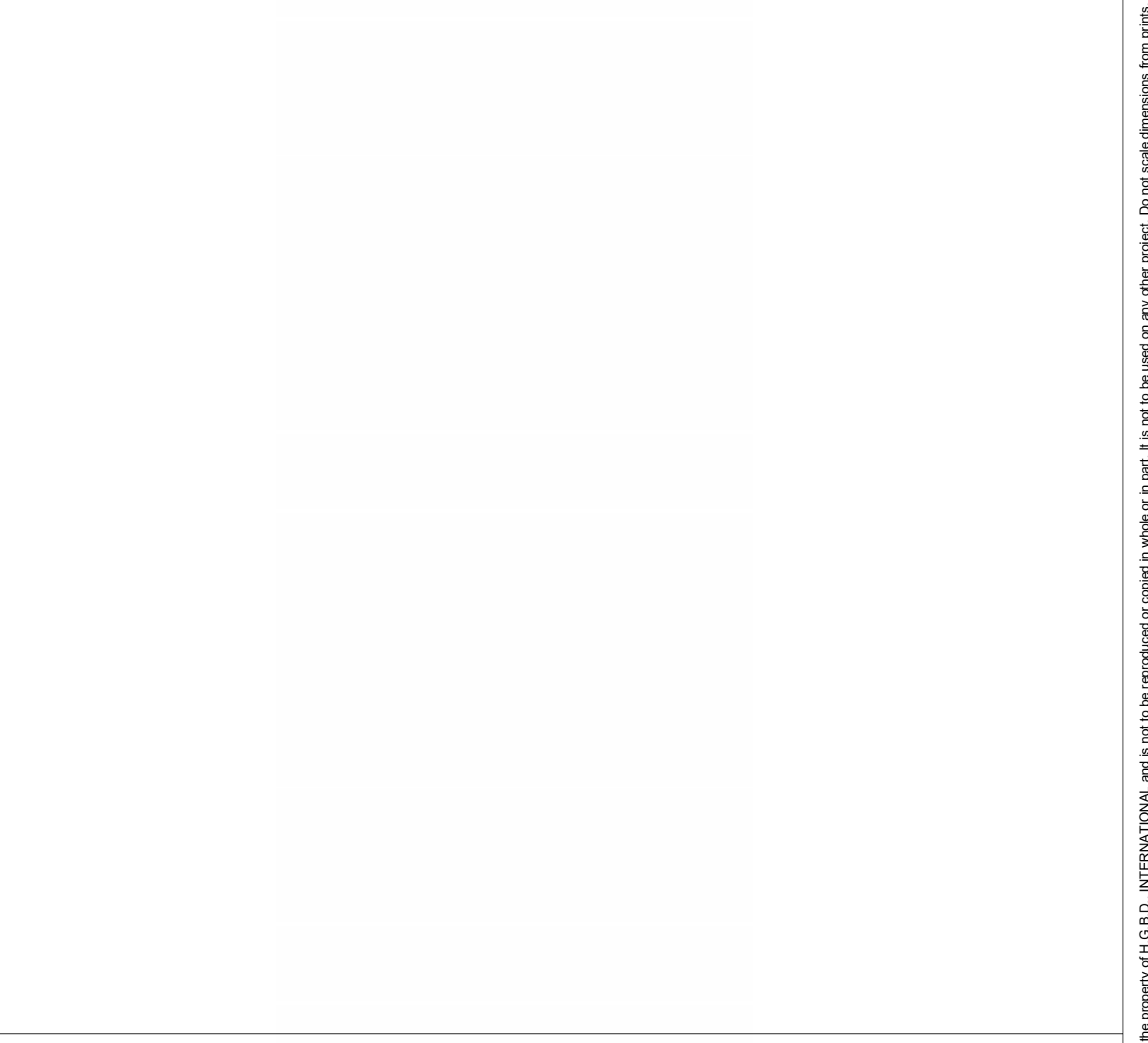

8 TYPICAL BANNER HANGING DETAIL
3" = 1'-0"

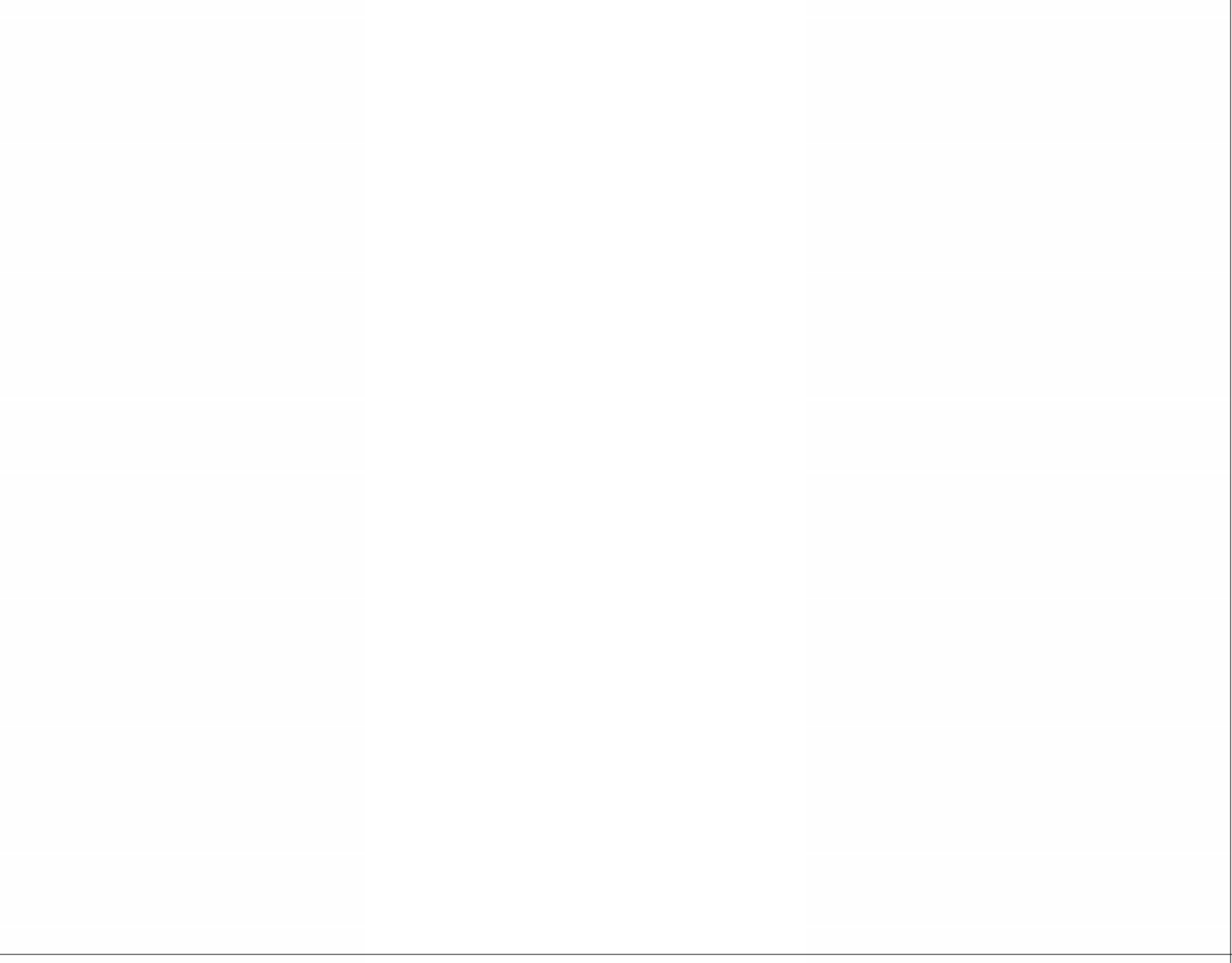

10 CANOPY DETAIL AT HANGER ROD ATTACHMENT
3" = 1'-0"

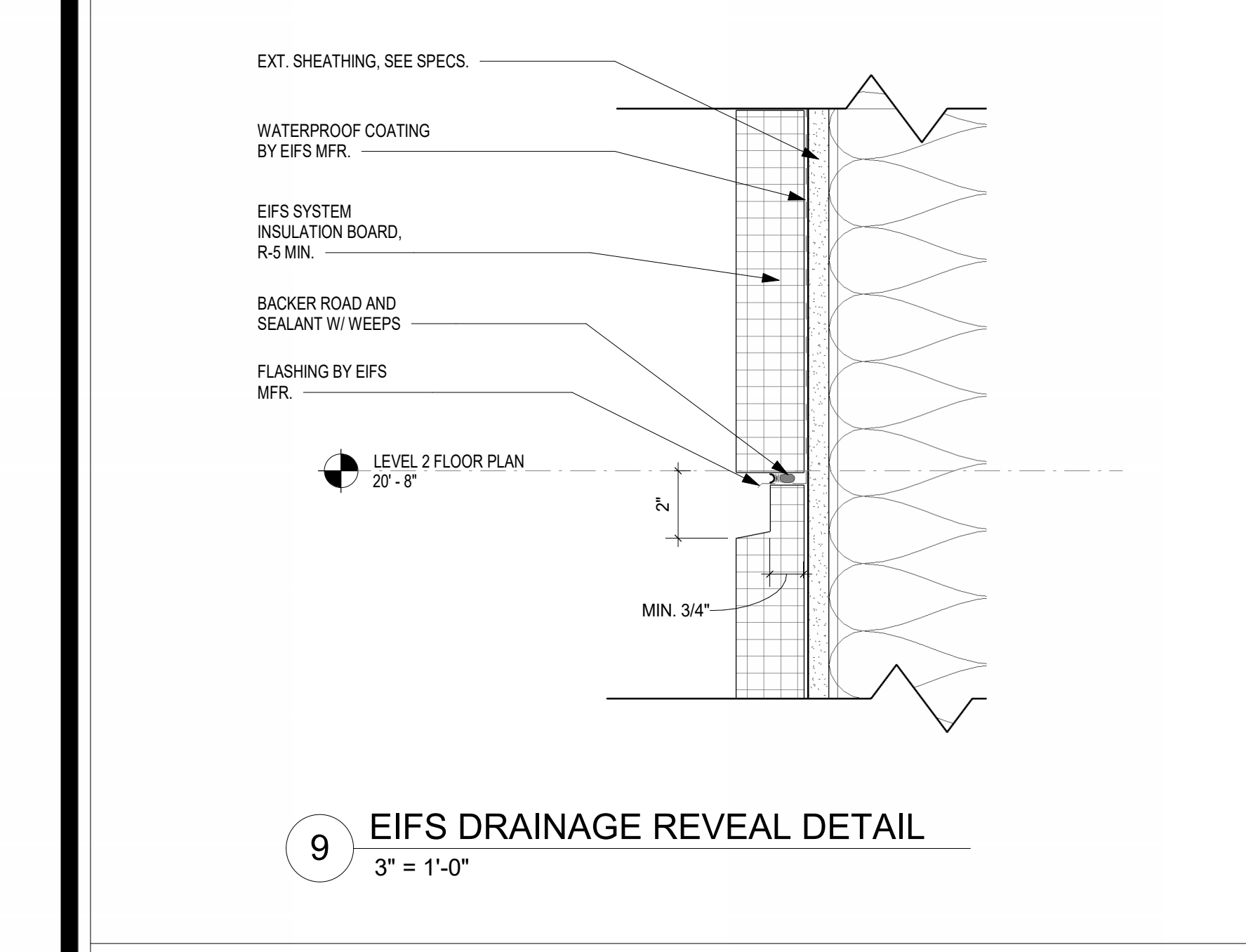

9 EIFS DRAINAGE REVEAL DETAIL
3" = 1'-0"

COPYRIGHT & REPRODUCTION OF DRAWINGS: This drawing is the property of HUSSEY GAY BELL, ARCHITECTURAL, and is not to be reproduced or copied in whole or in part. It is not to be used on any other project. Do not scale dimensions from prints. Dimensions given control the construction.

MARK	WIDTH	HT	DOOR	TYPE	FRAME				FINISH	FIRE RATING	REMARKS		
					HEAD	JAMB	SILL	DOOR					
FIRST FLOOR LEVEL													
100A	6'-0"	10'-0"	STRENT		ALUM	STRENT	H-2	J-2	S-6	ANOD	ANOD	ACCESS CONTROL	
100B	6'-0"	10'-0"	STRENT		ALUM	STRENT	H-2	J-2	S-6	ANOD	ANOD	ACCESS CONTROL	
100C	6'-0"	10'-0"	STRENT		ALUM	STRENT	H-2	J-2	S-6	ANOD	ANOD	ACCESS CONTROL	
101A	6'-0"	8'-0"	A	0'-1 3/4" WD	1	HM	H-3	J-3	S-1	STAIN	P	20m	ACCESS CONTROL
101B	6'-0"	8'-0"	A	0'-1 3/4" WD	1	HM	H-4	J-4	S-6	STAIN	P		
102A	3'-0"	8'-0"	A	0'-1 3/4" WD	1	HM	H-3	J-3	S-6	STAIN	P	20m	ACCESS CONTROL
102B	6'-0"	9'-0"	A	0'-1 3/4" WD	1	HM	H-3	J-3	S-6	STAIN	P	20m	ACCESS CONTROL
102C	6'-0"	8'-0"	A	0'-1 3/4" WD	1	HM	H-3	J-3	S-6	STAIN	P		
102D	3'-0"	8'-0"	A	0'-1 3/4" WD	1	HM	H-3	J-3	S-6	STAIN	P		
105A	6'-0"	8'-0"	A	0'-1 3/4" WD	1	HM	H-3	J-3	S-1	STAIN	P	20m	ACCESS CONTROL
105B	6'-0"	8'-0"	A	0'-1 3/4" WD	1	HM	H-4	J-4	S-6	STAIN	P		
106	3'-0"	8'-0"	A	0'-1 3/4" WD	1	HM	H-1	J-1	S-7	STAIN	P		
108A	3'-0"	7'-0"	A	0'-1 3/4" WD	1	HM	H-1	J-1	S-7	STAIN	P	1HR	
108B	3'-0"	7'-0"	A	0'-1 3/4" HM	1	HM	H-5	J-5	S-2	P	P		ACCESS CONTROL
110	3'-0"	8'-0"	A	0'-1 3/4" WD	1	HM	H-4	J-4	S-4	STAIN	P		
111	3'-0"	8'-0"	A	0'-1 3/4" WD	1	HM	H-4	J-4	S-4	STAIN	P		
112	3'-0"	8'-0"	A	0'-1 3/4" WD	1	HM	H-4	J-4	S-4	STAIN	P		
113	3'-0"	8'-0"	A	0'-1 3/4" WD	1	HM	H-4	J-4	S-4	STAIN	P		
114	3'-0"	8'-0"	A	0'-1 3/4" WD	1	HM	H-1	J-1	S-1	STAIN	P		
115	8'-0"	8'-0"	A	0'-1 3/4" WD	1	HM	H-1	J-1	S-8	STAIN	P		
116A	3'-0"	7'-0"	A	0'-1 3/4" WD	1	HM	H-1	J-1	S-3	STAIN	P		
116B	3'-0"	7'-0"	C	0'-1 3/4" HM	1	HM	H-6	J-6	S-2	P	P		ACCESS CONTROL
117	3'-0"	7'-0"	A	0'-1 3/4" WD	1	HM	H-1	J-1	S-7	STAIN	P		
118	3'-0"	7'-0"	A	0'-1 3/4" WD	1	HM	H-1	J-1	S-7	STAIN	P		
119	3'-0"	7'-0"	A	0'-1 3/4" WD	1	HM	H-4	J-4	S-1	STAIN	P		
120	8'-0"	7'-0"	A	0'-1 3/4" WD	1	HM	H-1	J-1	S-7	STAIN	P		
121A	8'-0"	7'-0"	A	0'-1 3/4" HM	1	HM	H-1	J-1	S-7	P	P		
121B	8'-0"	7'-0"	A	0'-1 3/4" HM	1	HM	H-7	J-6	S-2	P	P		ACCESS CONTROL
122	8'-0"	7'-0"	A	0'-1 3/4" HM	1	HM	H-1	J-1	S-7	P	P		
123	8'-0"	7'-0"	A	0'-1 3/4" HM	1	HM	H-1	J-1	S-7	P	P		
124A	6'-0"	7'-0"	A	0'-1 3/4" WD	1	HM	H-4	J-4	S-7	STAIN	P	20m	ACCESS CONTROL
124B	3'-0"	7'-0"	A	0'-1 3/4" WD	1	HM	H-4	J-4	S-7	STAIN	P	20m	ACCESS CONTROL
125	3'-0"	7'-0"	A	0'-1 3/4" WD	1	HM	H-1	J-1	S-8	STAIN	P		
127	3'-0"	7'-0"	A	0'-1 3/4" WD	1	HM	H-4	J-4	S-9	STAIN	P		
128	3'-0"	7'-0"	A	0'-1 3/4" WD	1	HM	H-4	J-4	S-9	STAIN	P		
129	3'-0"	7'-0"	A	0'-1 3/4" WD	1	HM	H-1	J-1	S-8	STAIN	P		
130A	3'-0"	7'-0"	A	0'-1 3/4" WD	1	HM	H-4	J-4	S-7	STAIN	P	20m	
130B	3'-0"	7'-0"	A	0'-1 3/4" HM	1	HM	H-7	J-6	S-2	P	P		ACCESS CONTROL
131	3'-0"	7'-0"	A	0'-1 3/4" WD	1	HM	H-4	J-4	S-9	STAIN	P	20m	
132	8'-0"	8'-0"	A	0'-1 3/4" HM	2	HM	H-8	J-8	S-2	P	P		GLAZING ABOVE DOOR 1'-4"
133	3'-0"	7'-0"	A	0'-1 3/4" HM	2	HM	H-8	J-8	S-2	P	P		GLAZING ABOVE DOOR 2'-4"
LEVEL 2 BALCONY													
203C	3'-0"	8'-0"	A	0'-1 3/4" WD	1	HM	H-3	J-3	S-7	STAIN	P	20m	ACCESS CONTROL
207	3'-0"	8'-0"	A	0'-1 3/4" WD	1	HM	H-4	J-4	S-1	STAIN	P		
208B	3'-0"	7'-0"	A	0'-1 3/4" WD	1	HM	H-1	J-1	S-1	STAIN	P	1HR	
212	3'-0"	7'-0"	A	0'-1 3/4" HM	1	HM	H-9	J-8	S-10	P	P		
214	8'-0"	8'-0"	A	0'-1 3/4" HM	1	HM	H-9	J-8	S-6	P	P		
LEVEL 2 FLOOR PLAN													
202	3'-0"	8'-0"	A	0'-1 3/4" WD	1	HM	H-4	J-4	S-1	STAIN	P	20m	ACCESS CONTROL
203A	3'-0"	8'-0"	A	0'-1 3/4" WD	1	HM	H-3	J-3	S-7	STAIN	P		
203B	3'-0"	8'-0"	A	0'-1 3/4" WD	1	HM	H-3	J-3	S-7	STAIN	P		
204	3'-0"	8'-0"	A	0'-1 3/4" WD	1	HM	H-4	J-4	S-1	Wood 50.4	P	20m	ACCESS CONTROL
208A	3'-0"	7'-0"	A	0'-1 3/4" WD	1	HM	H-1	J-1	S-1	STAIN	P	1HR	
209	3'-0"	7'-0"	A	0'-1 3/4" WD	1	HM	H-4	J-4	S-4	STAIN	P		
210	3'-0"	7'-0"	A	0'-1 3/4" WD	1	HM	H-4	J-4	S-4	STAIN	P		
211	3'-0"	7'-0"	A	0'-1 3/4" WD	1	HM	H-4	J-4	S-4	STAIN	P		
LEVEL 3 CATWALK													
300	3'-0"	7'-0"	A	0'-1 3/4" WD	1	HM	H-4	J-4		STAIN	P		
301	3'-0"	7'-0"	A	0'-1 3/4" WD	1	HM	H-1	J-1		STAIN	P	1HR	
303	3'-0"	7'-0"	A	0'-1 3/4" HM	1	HM	H-7	J-6		P	P		
304	3'-0"	7'-0"	A	0'-1 3/4" WD	1	HM	H-1	J-1	S-1	STAIN	P		ACCESS CONTROL
305	3'-0"	7'-0"	A	0'-1 3/4" WD	1	HM	H-3	J-3	S-7	STAIN	P	20m	ACCESS CONTROL
306	3'-0"	7'-0"	A	0'-1 3/4" WD	1	HM	H-4	J-4	S-7	STAIN	P		
307	3'-0"	7'-0"	A	0'-1 3/4" WD	1	HM	H-4	J-4	S-1	STAIN	P		

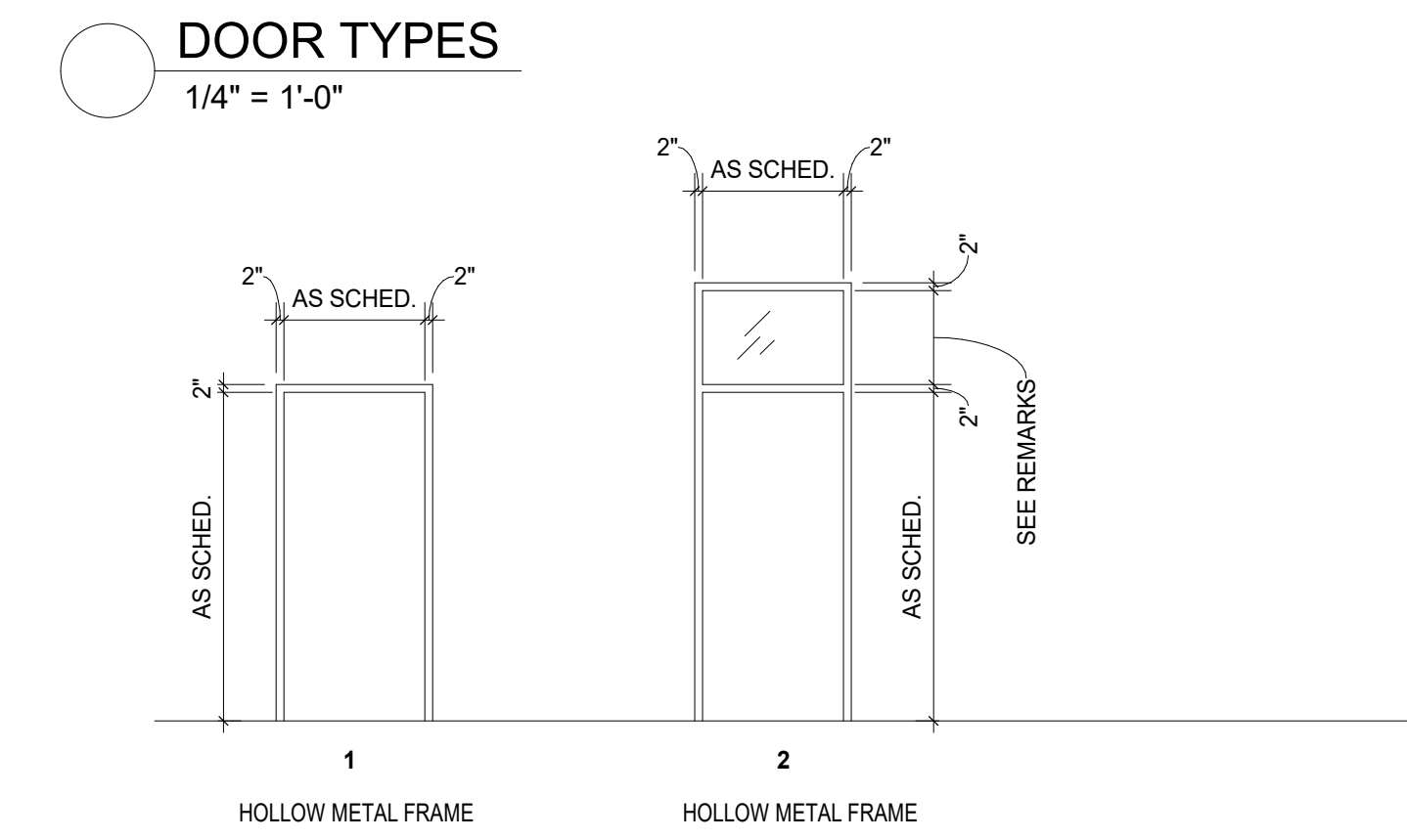
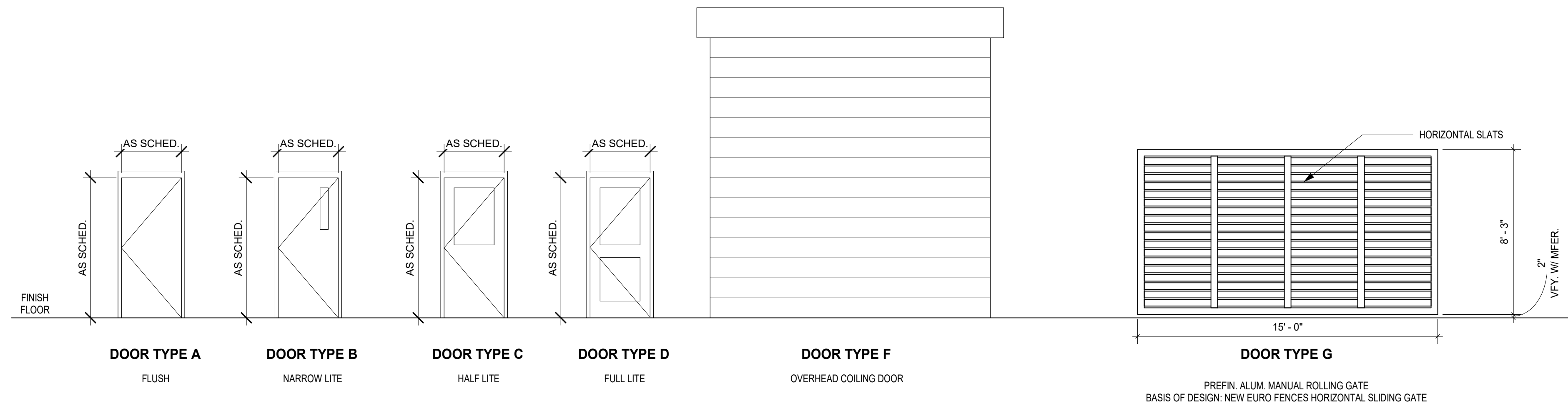

FRAME TYPES
1/4" = 1'-0"

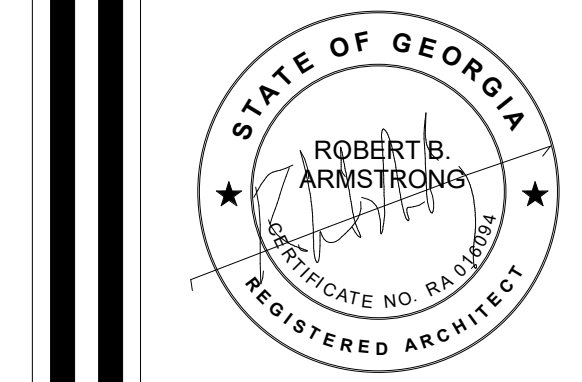

HUSSEY GAY BELL
Established 1958
329 Commercial Drive, Savannah, GA 31406 T: 912.354.4626

REVISIONS: Δ

DESIGNED	DRAWN	CHECKED
Designer	Author	Checker
DATE: 04/02/2024		
JOB NO. 222300701		
SCALE: AS NOTED		

COLLEGE OF COASTAL GEORGIA
CENTER FOR THE ARTS
BRUNSWICK, GA 31520
DOOR SCHEDULE

DRAWING NUMBER

A06.11

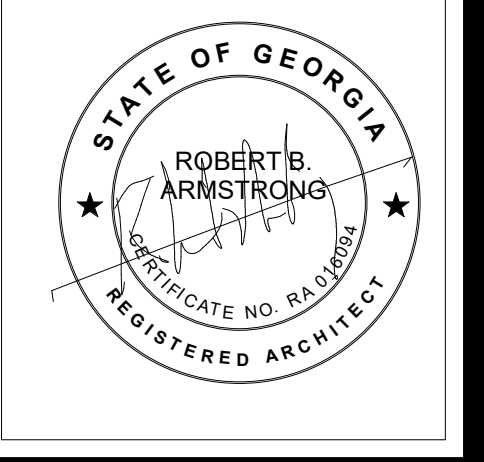

HUSSEY GAY BELL
Established 1958

329 Commercial Drive, Savannah, GA 31406 T: 912.354.4626

REVISIONS:

--	--	--

DESIGNED	DRAWN	CHECKED
Designer	Author	Checker
DATE: 04/02/2024		
JOB NO. 222300701		
SCALE: AS NOTED		

COLLEGE OF COASTAL GEORGIA
CENTER FOR THE ARTS
BRUNSWICK, GA 31520
DOOR DETAILS

DRAWING NUMBER

A06.12

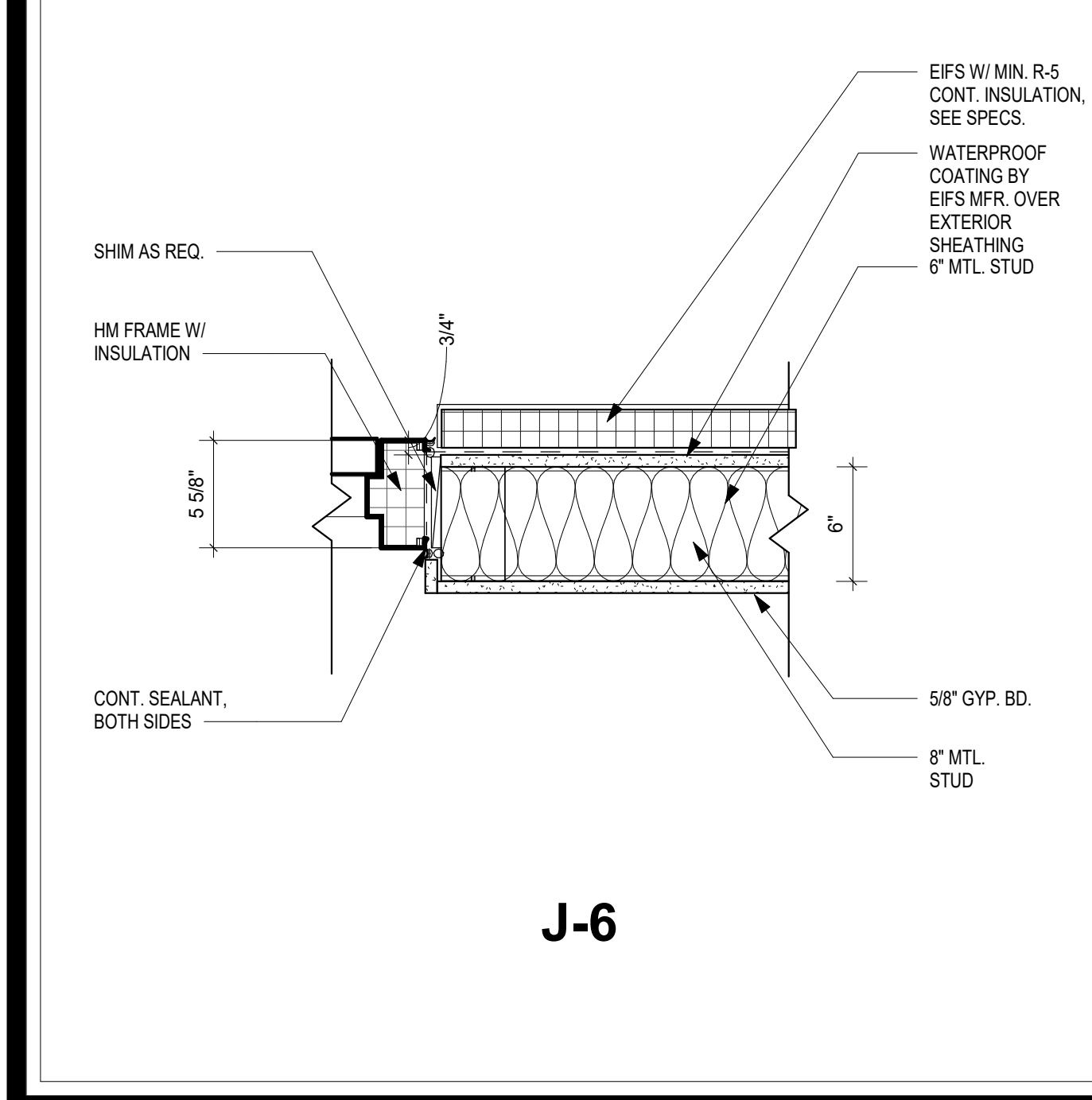
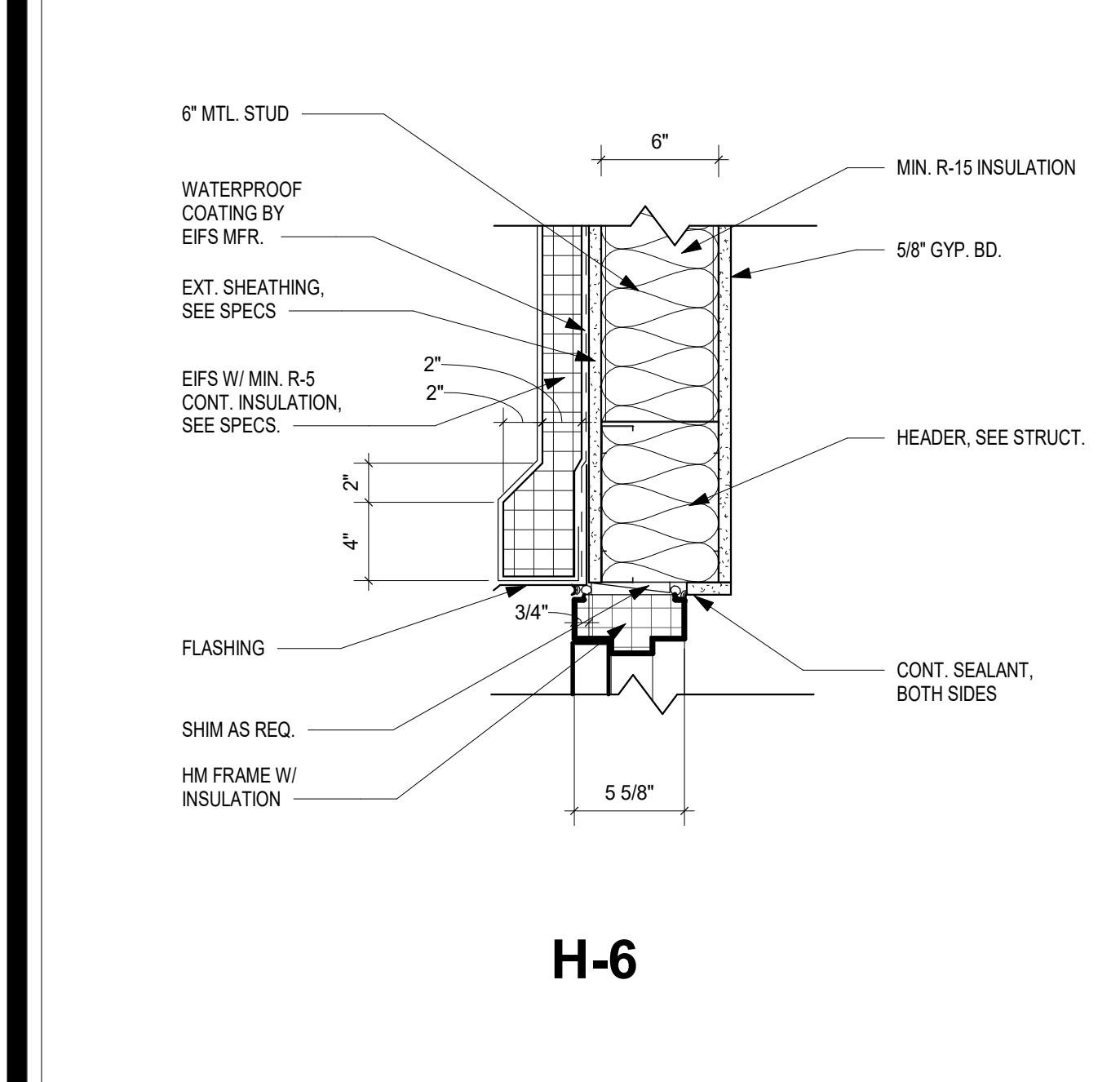
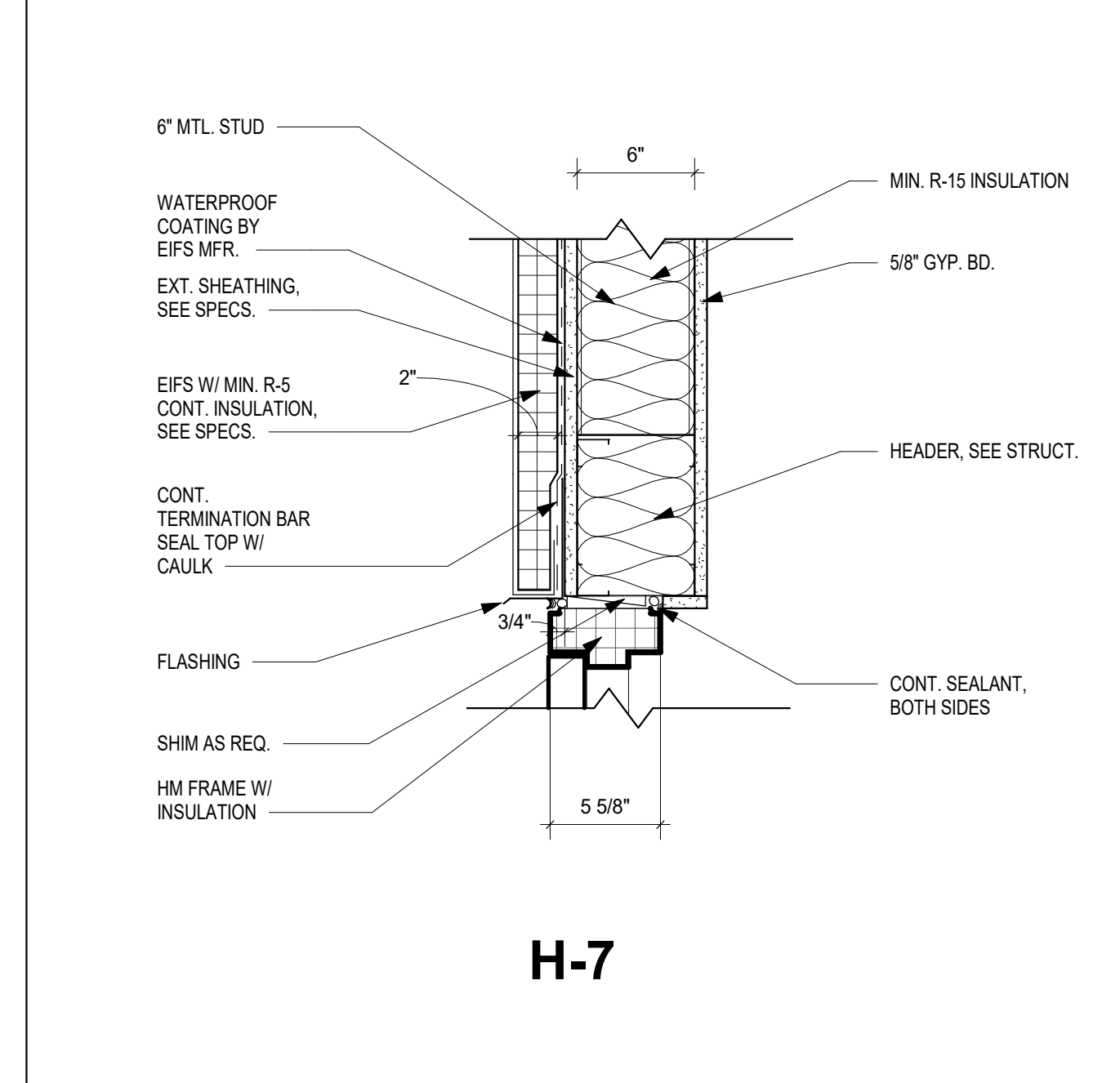
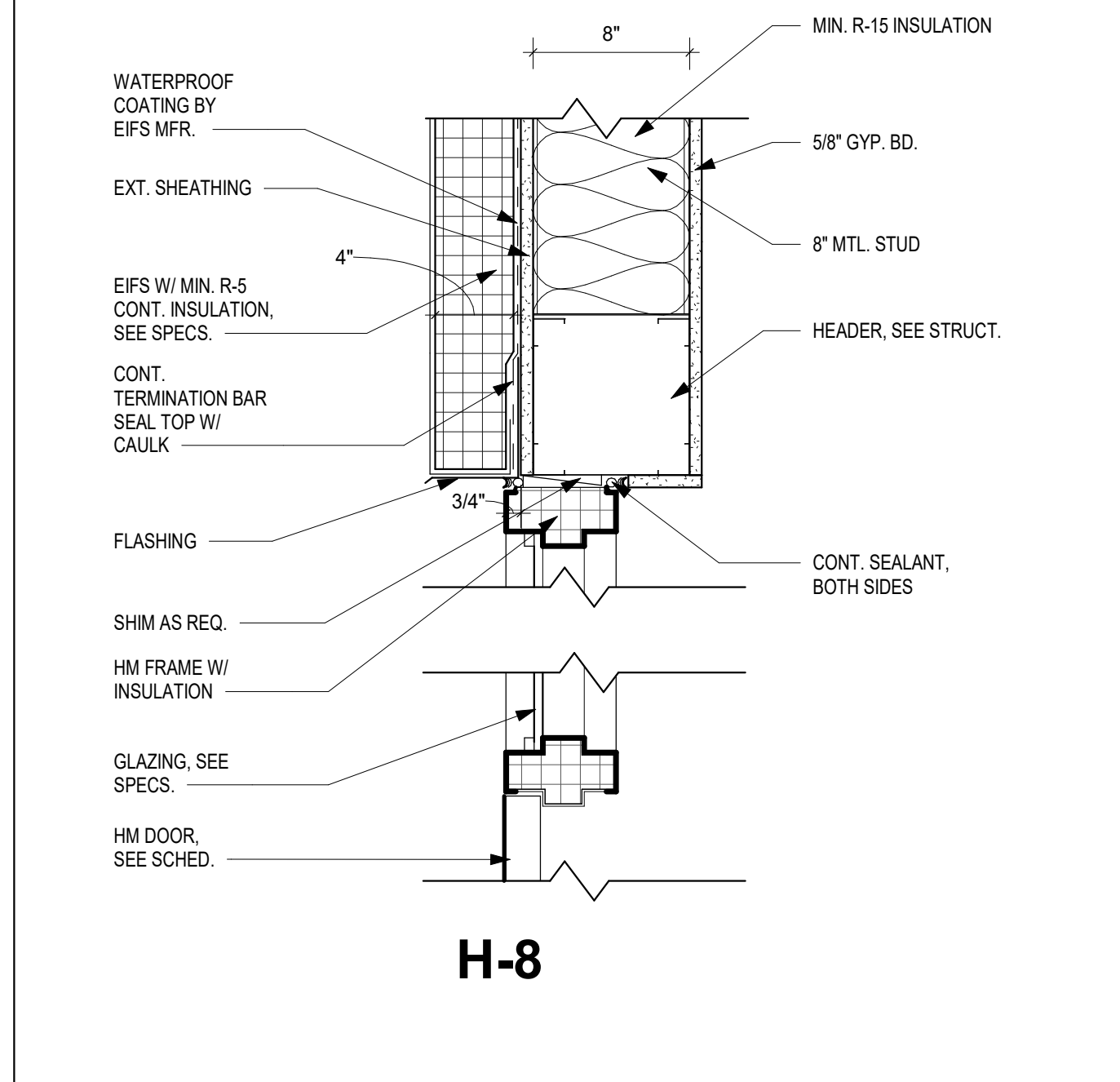
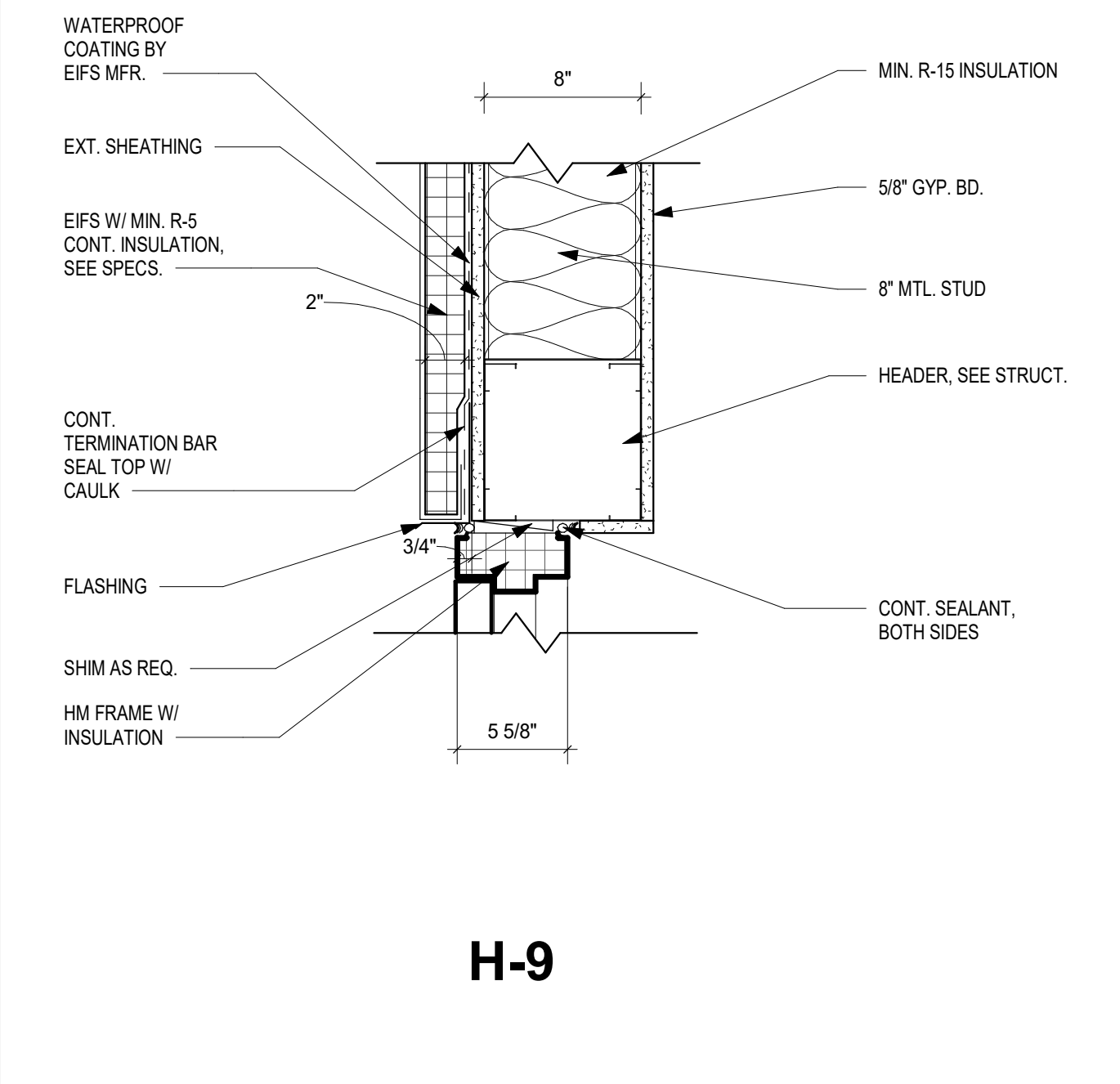
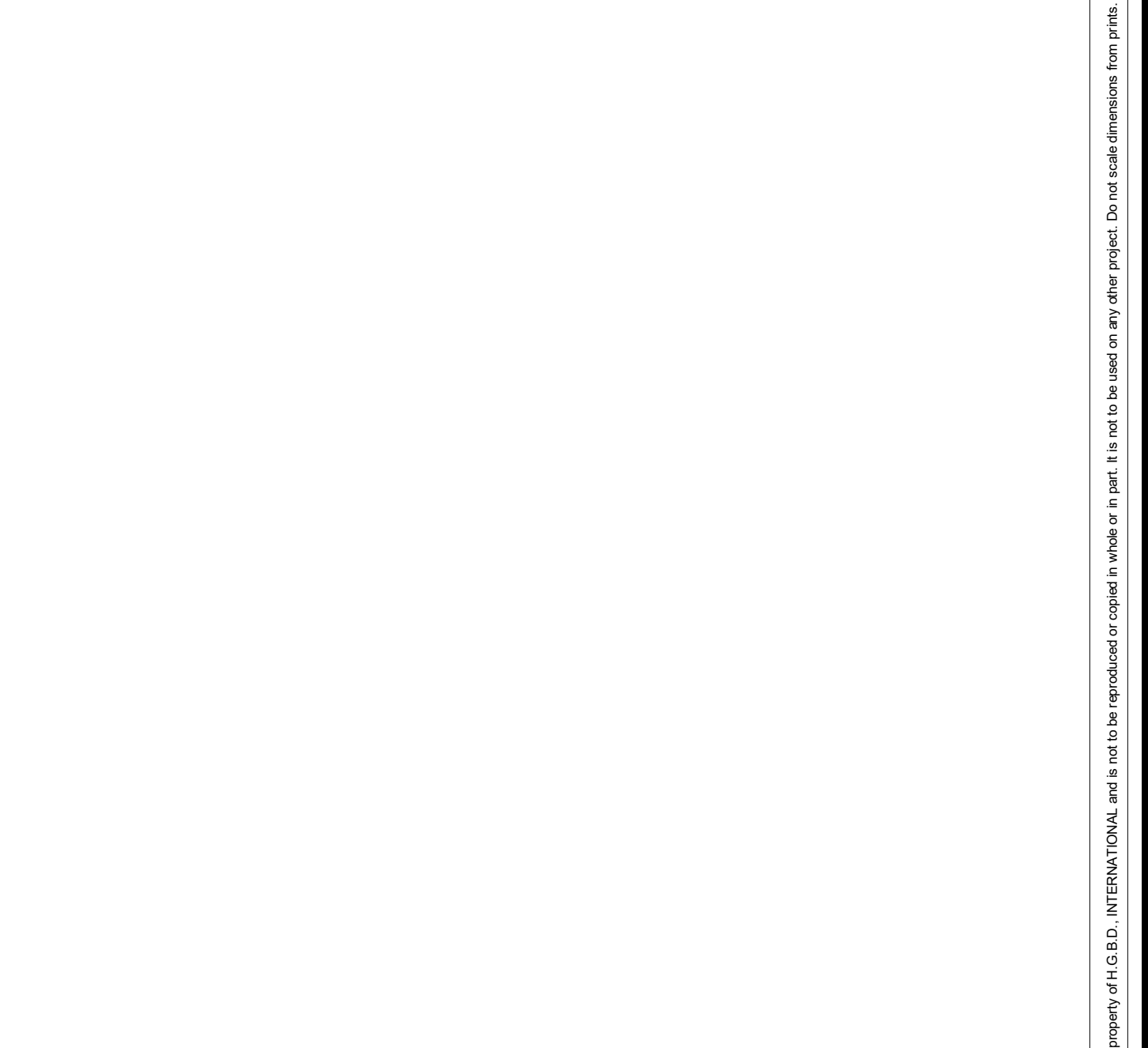
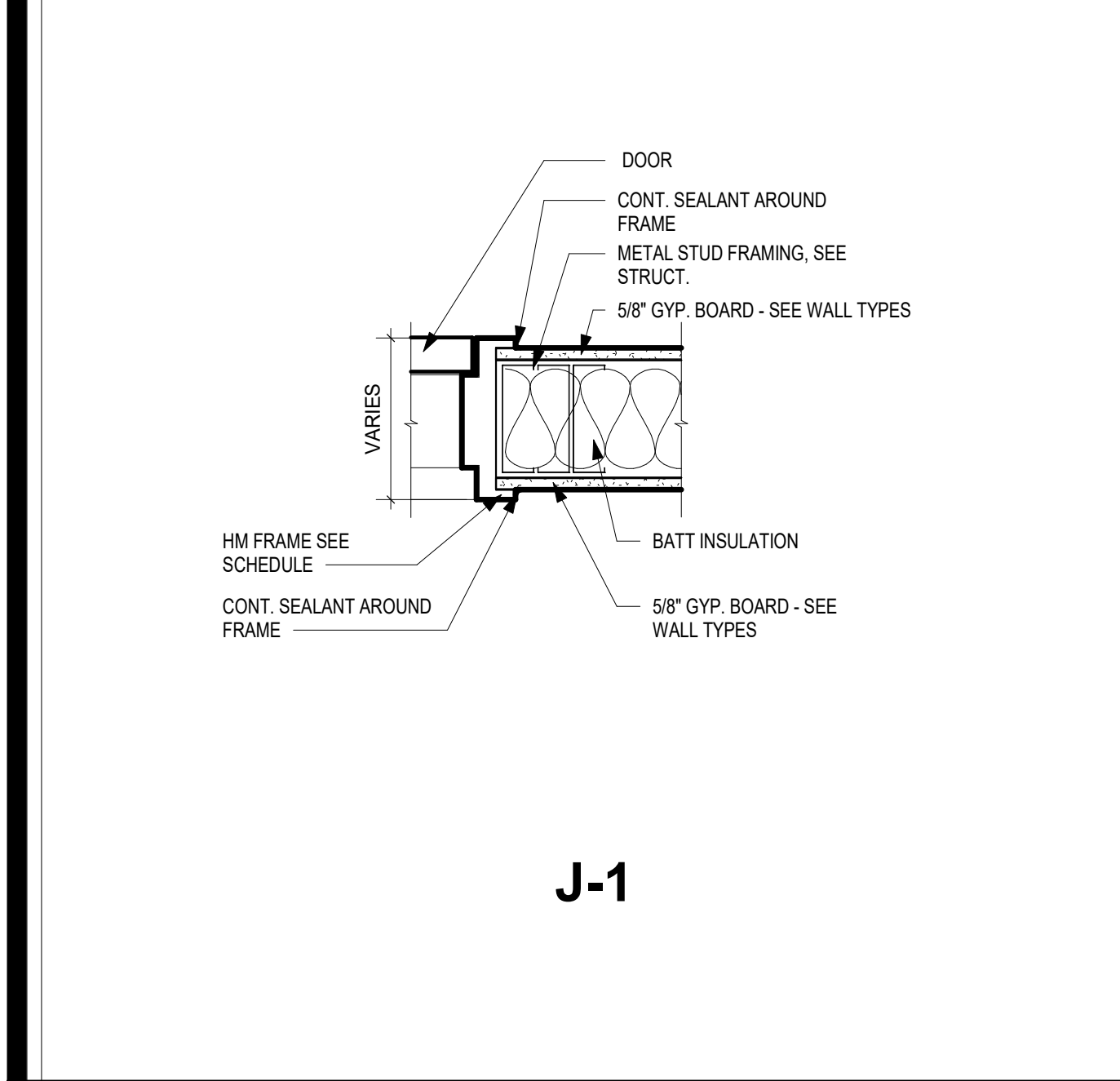
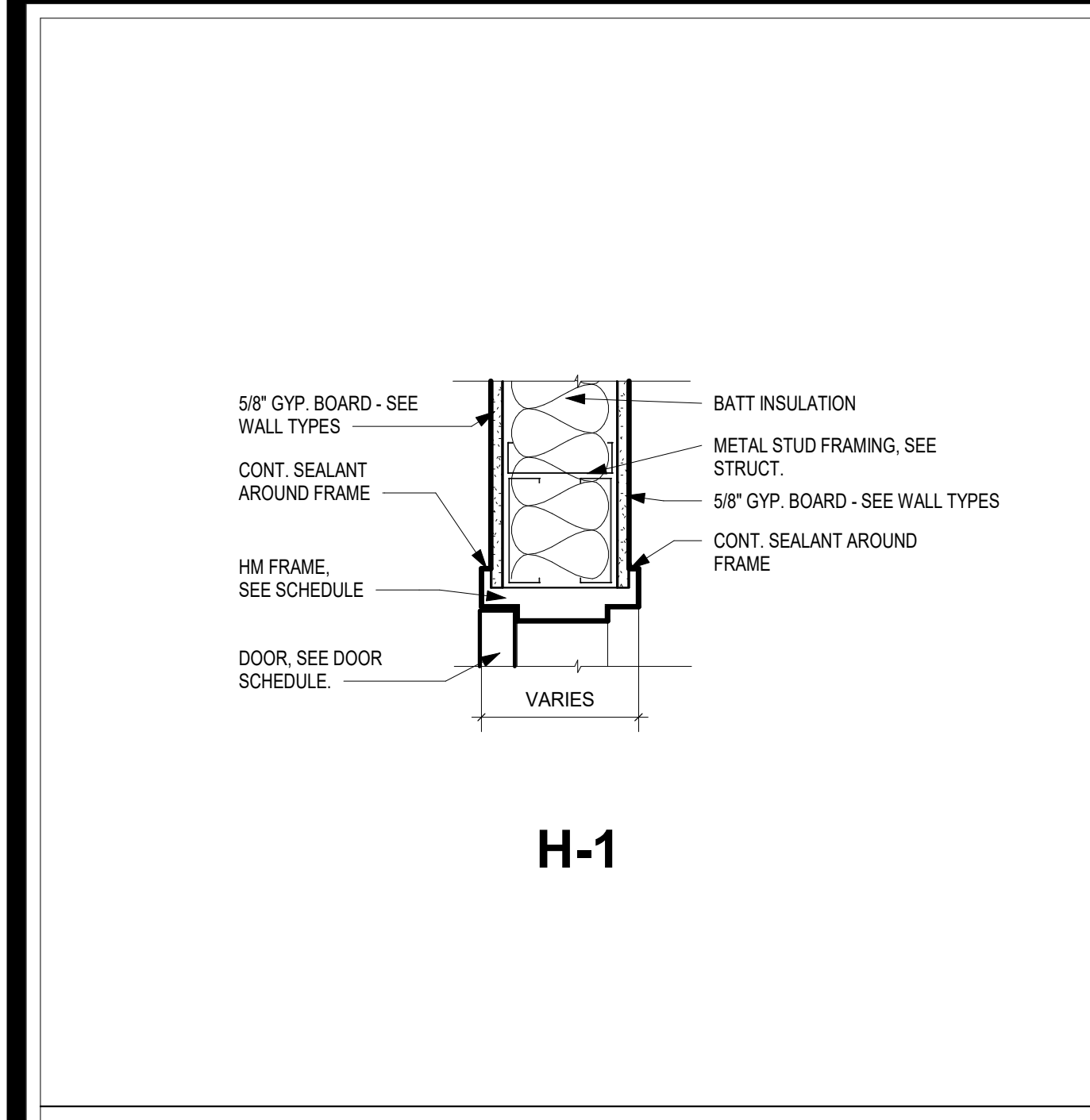
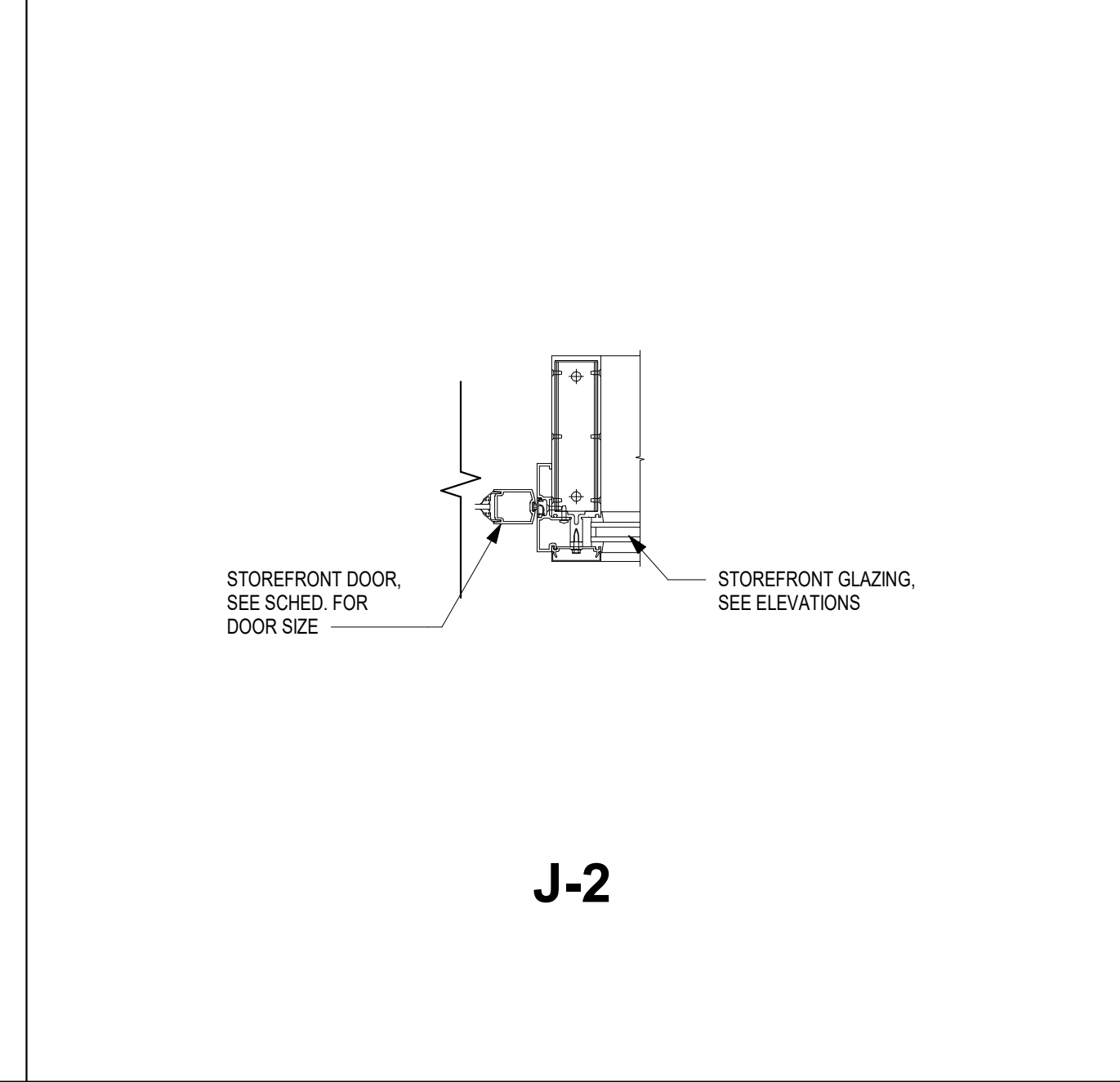
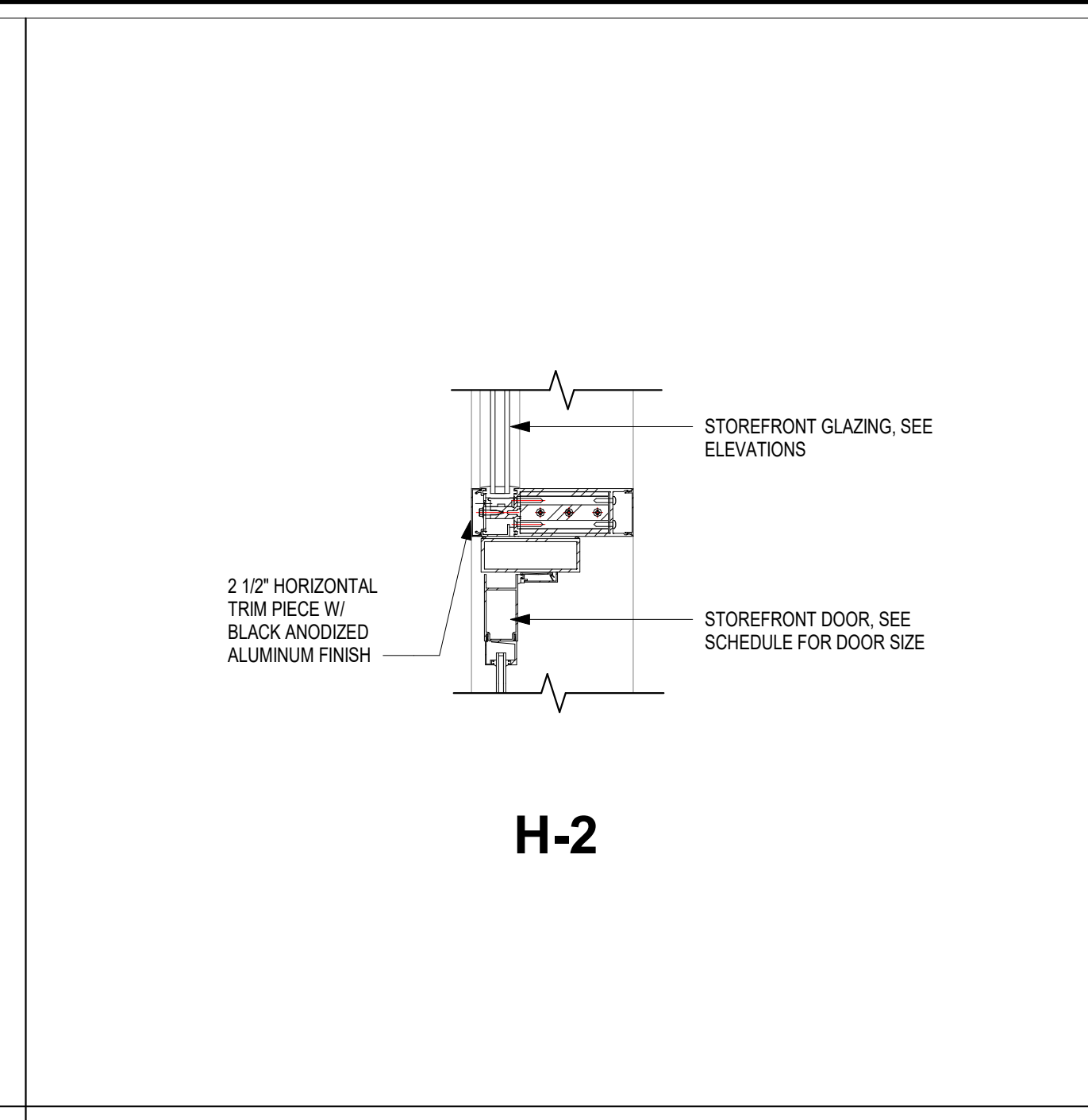
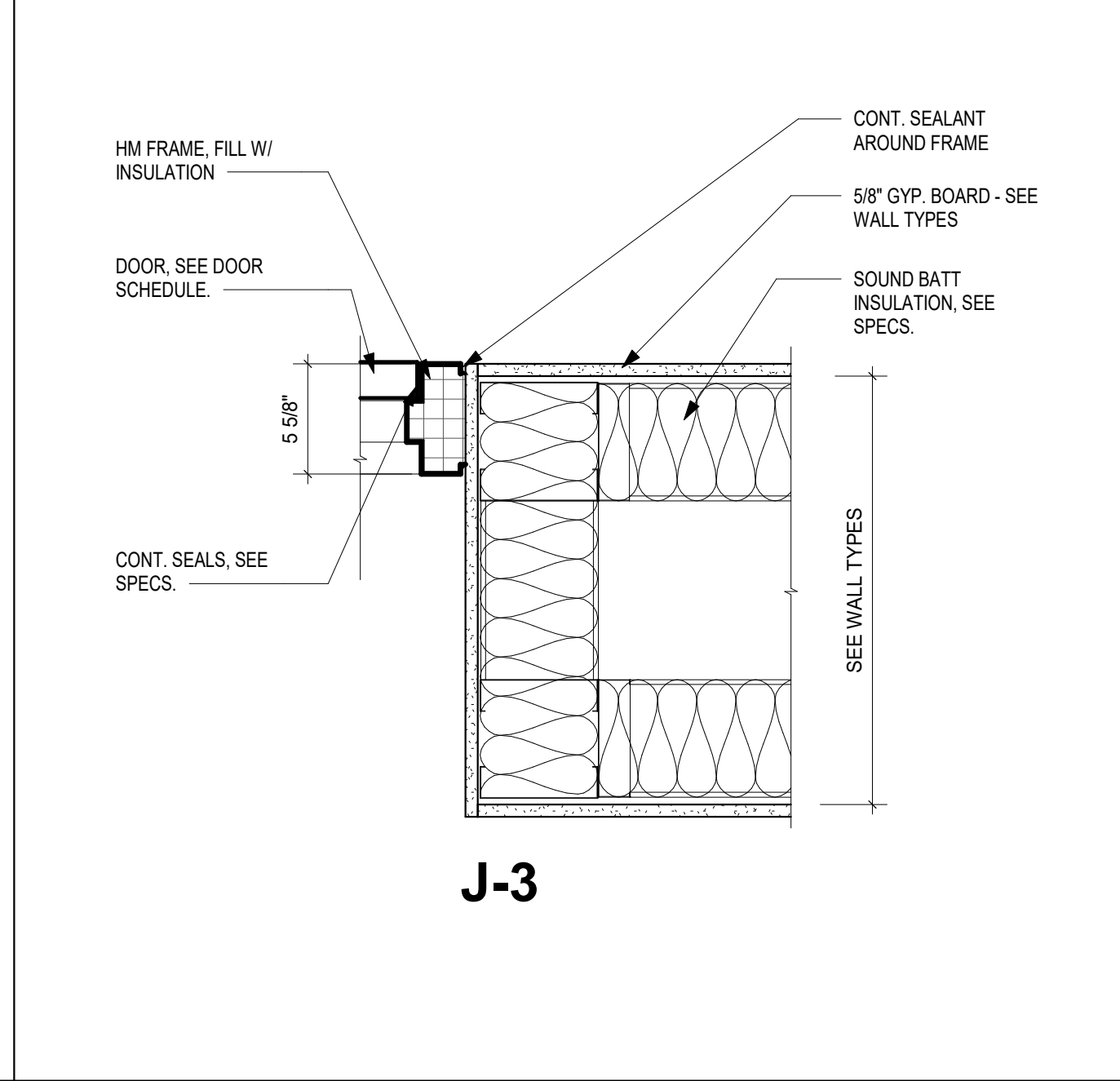
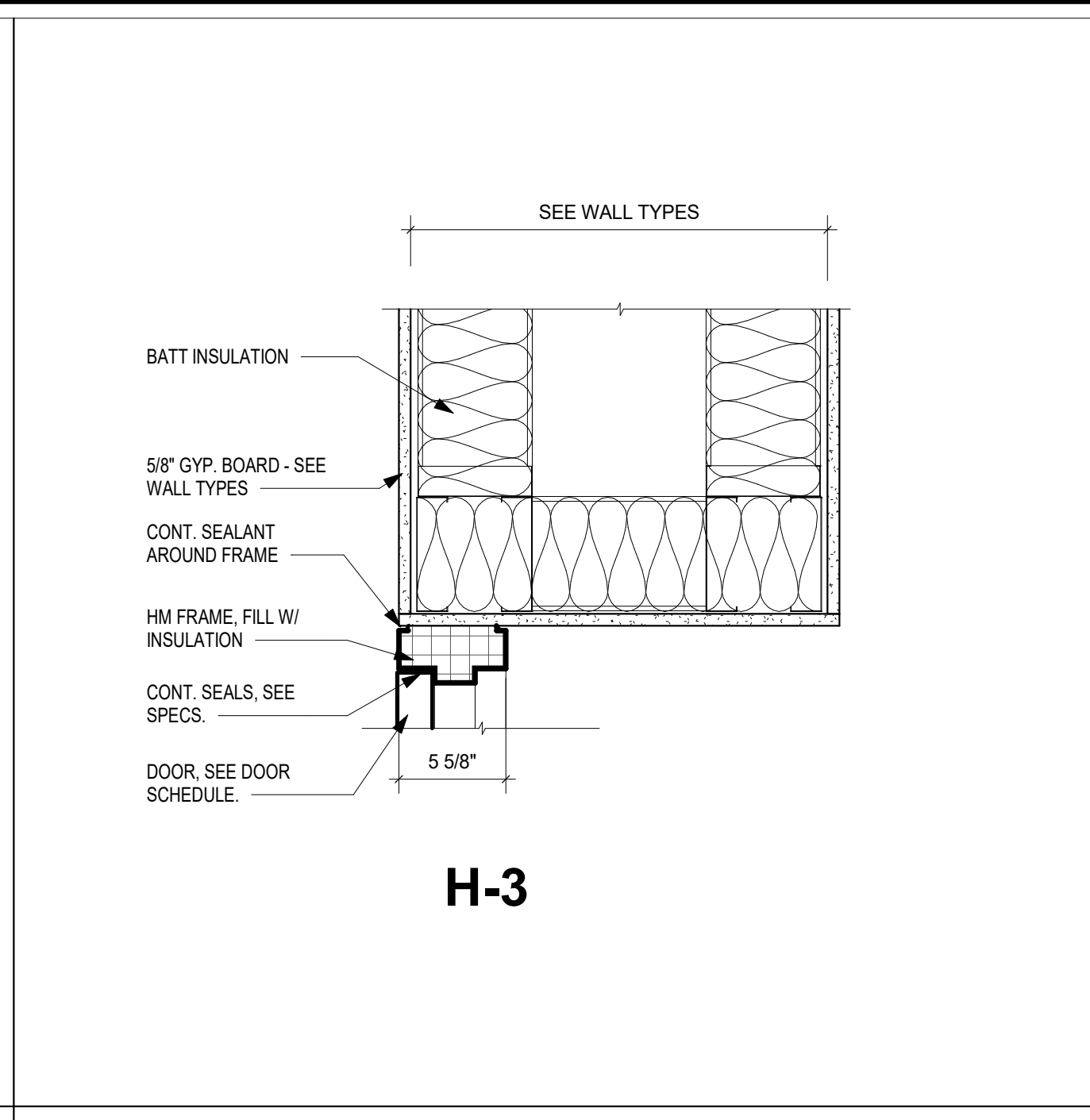
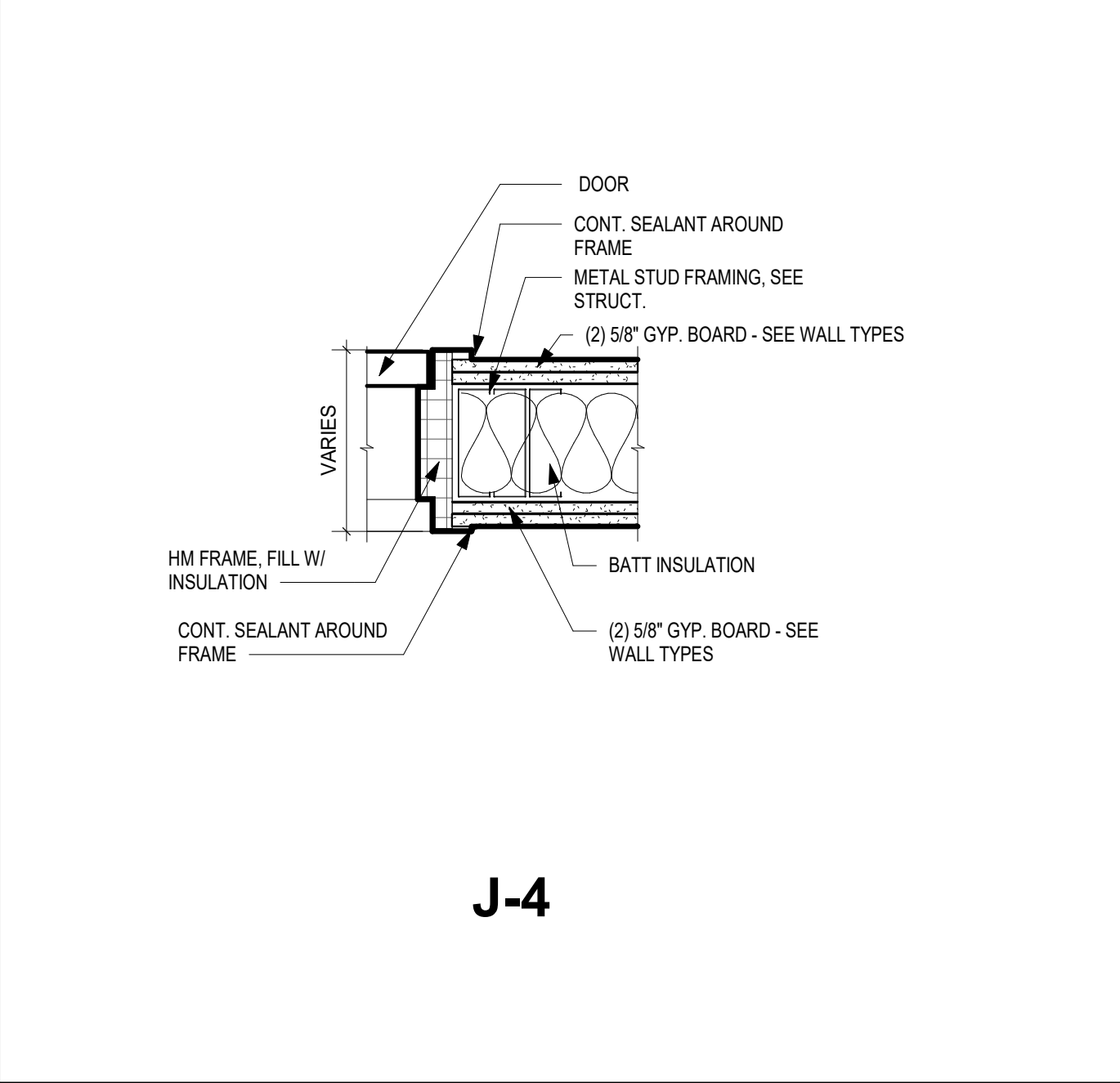
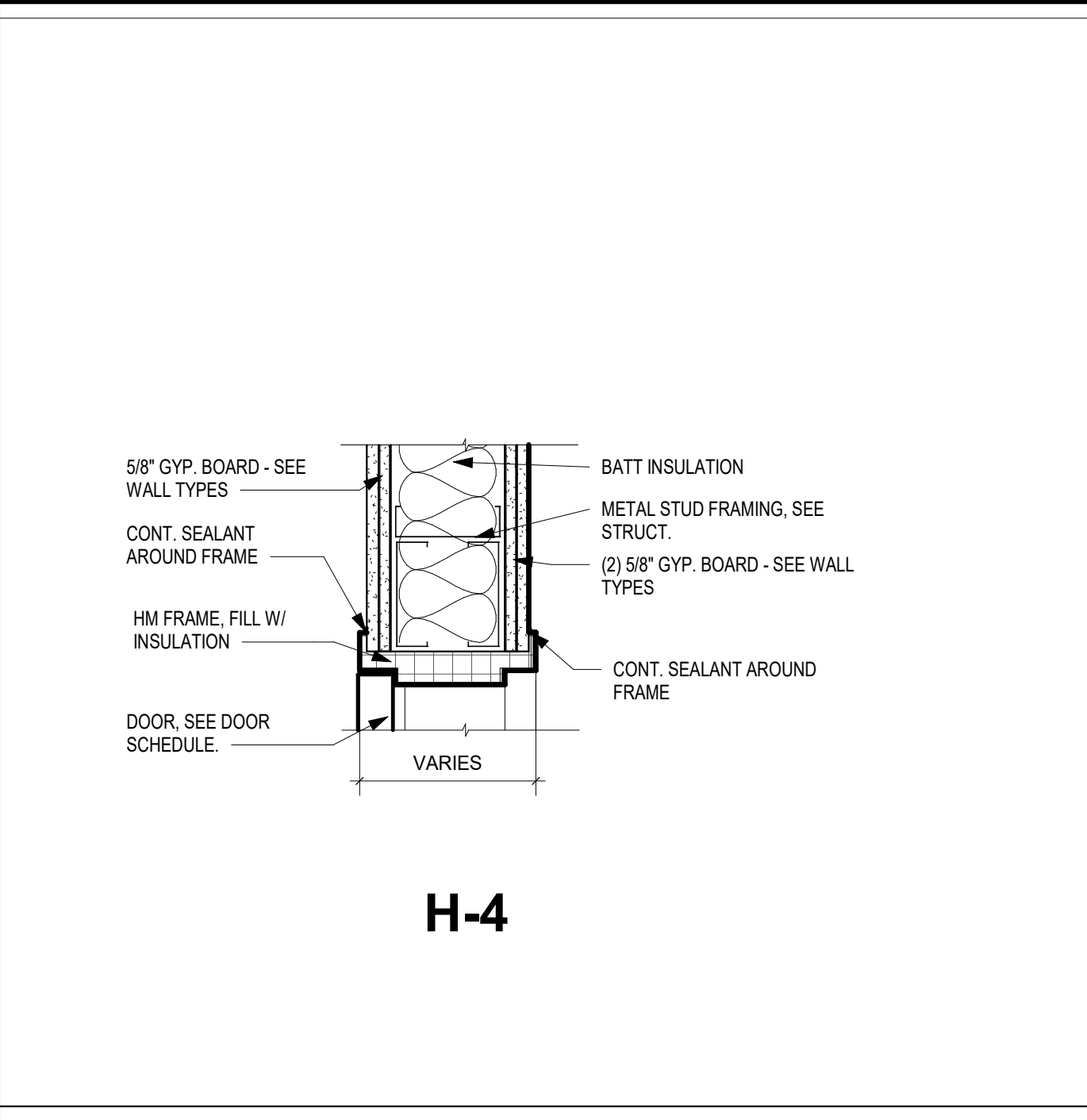
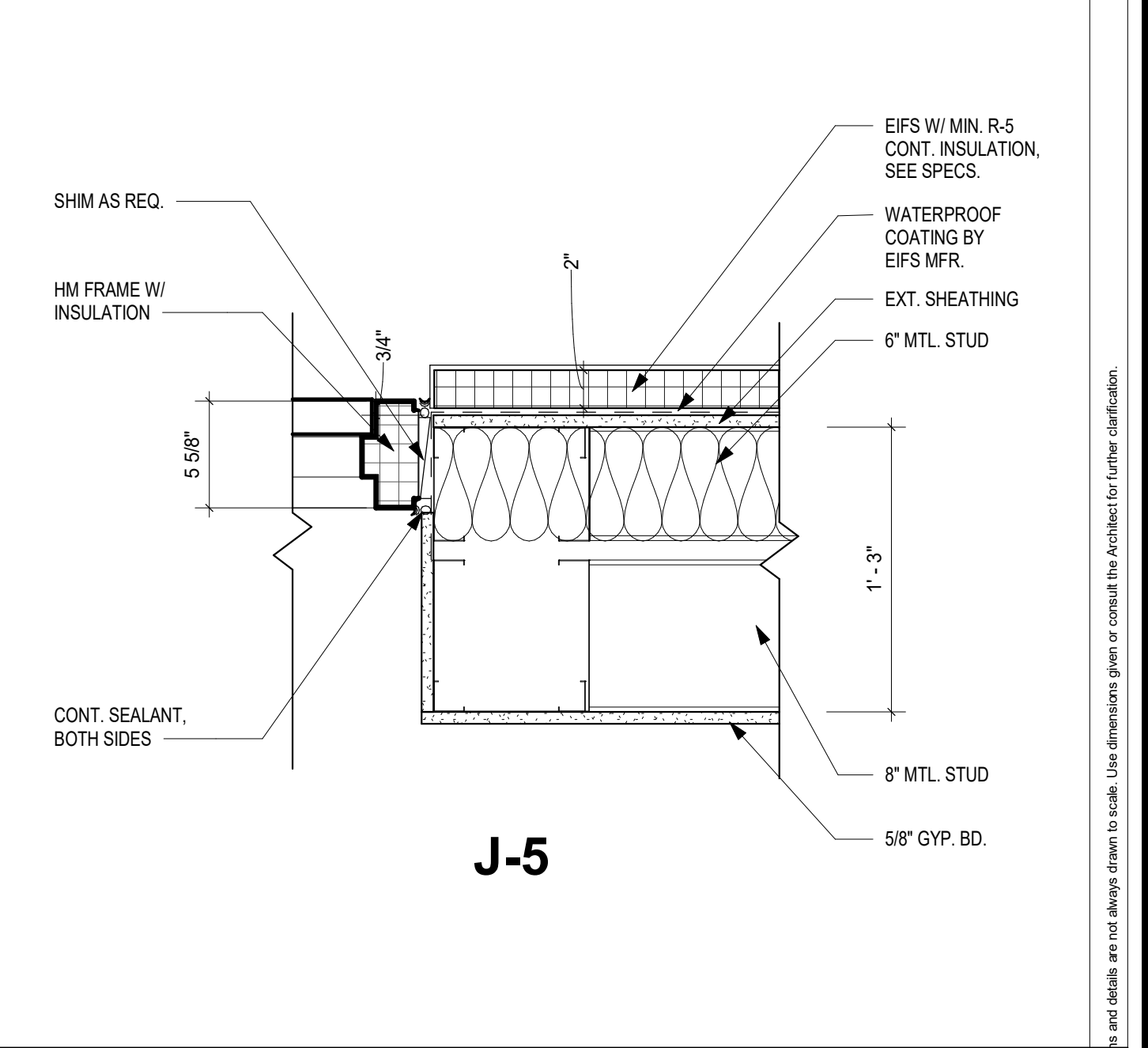
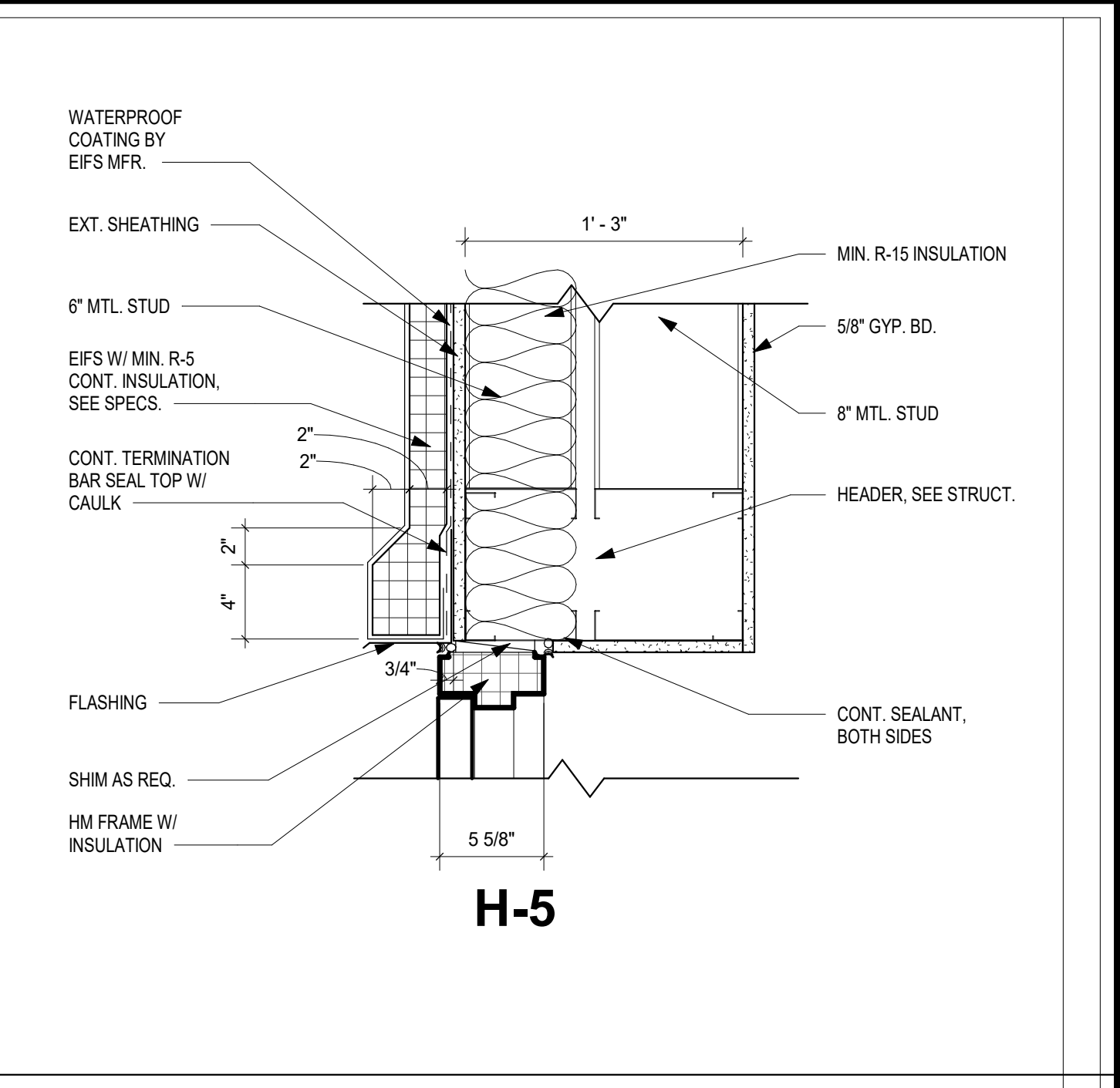

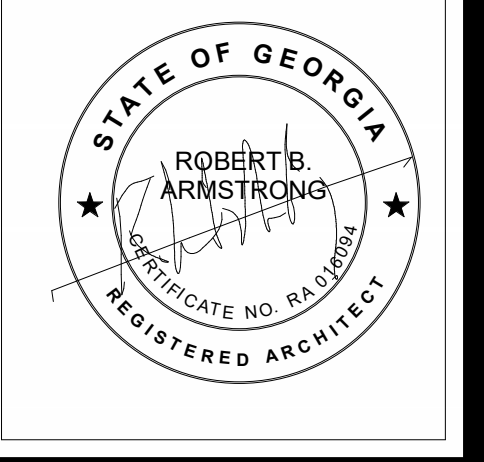

HUSSEY GAY BELL
Established 1958

329 Commercial Drive, Savannah, GA 31406 T: 912.354.4626

REVISIONS: ▽

DESIGNED	DRAWN	CHECKED
Designer	Author	Checker
DATE: 04/02/2024		
JOB NO. 222300701		
SCALE: AS NOTED		

COLLEGE OF COASTAL GEORGIA
CENTER FOR THE ARTS

BRUNSWICK, GA 31520

DOOR DETAILS

DRAWING NUMBER

A06.13

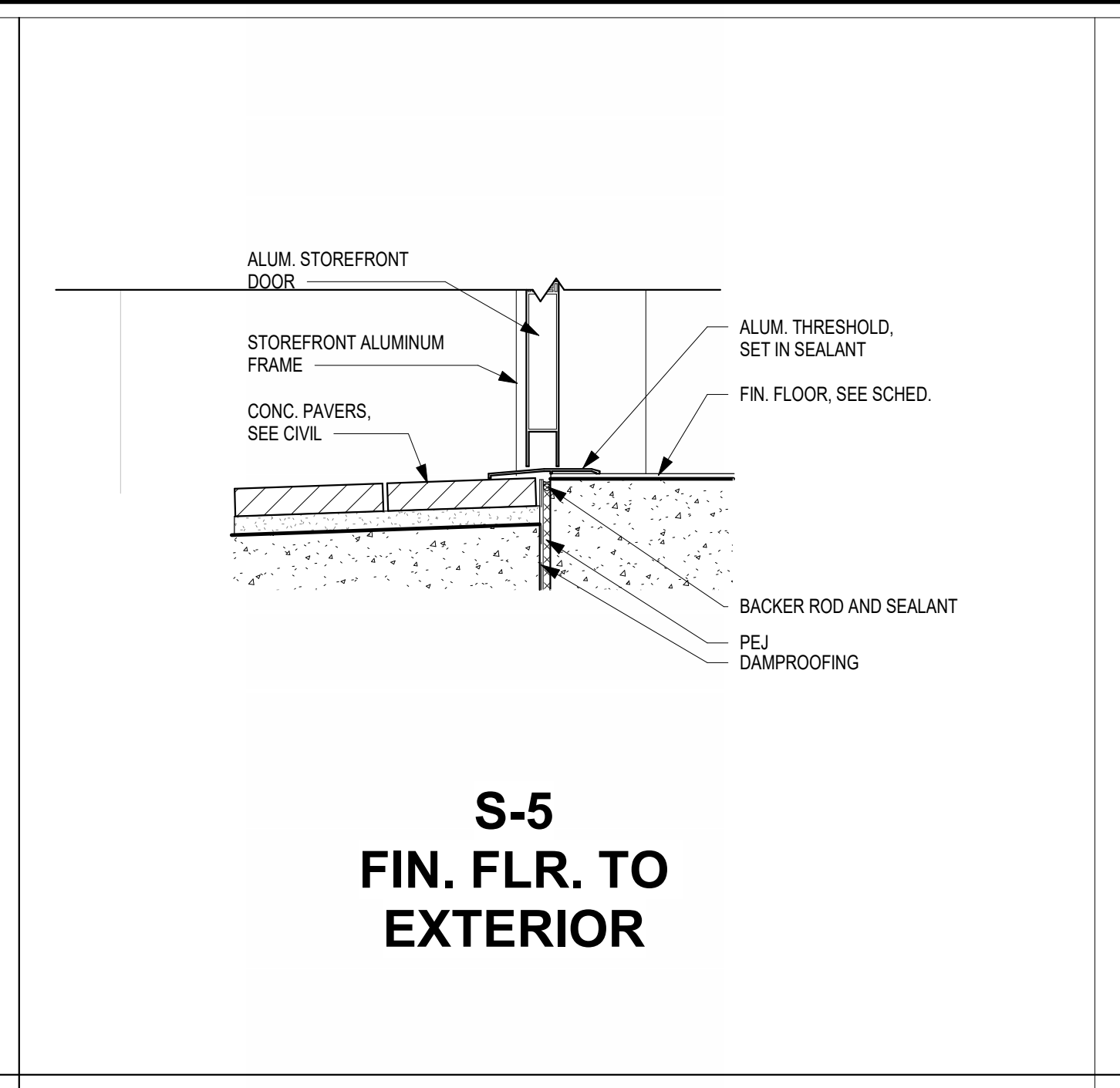

**S-5
FIN. FLR. TO
EXTERIOR**

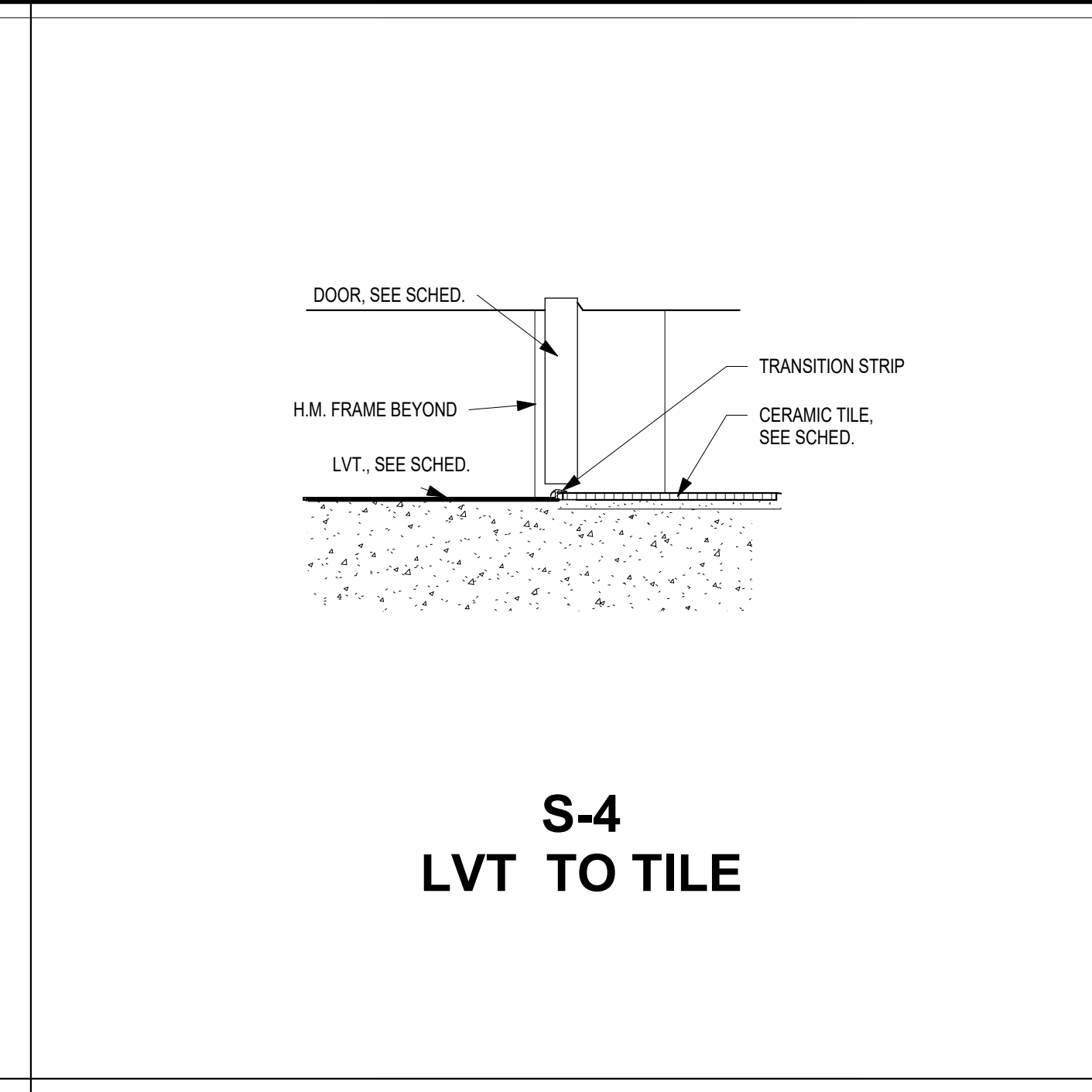

**S-4
LVT TO TILE**

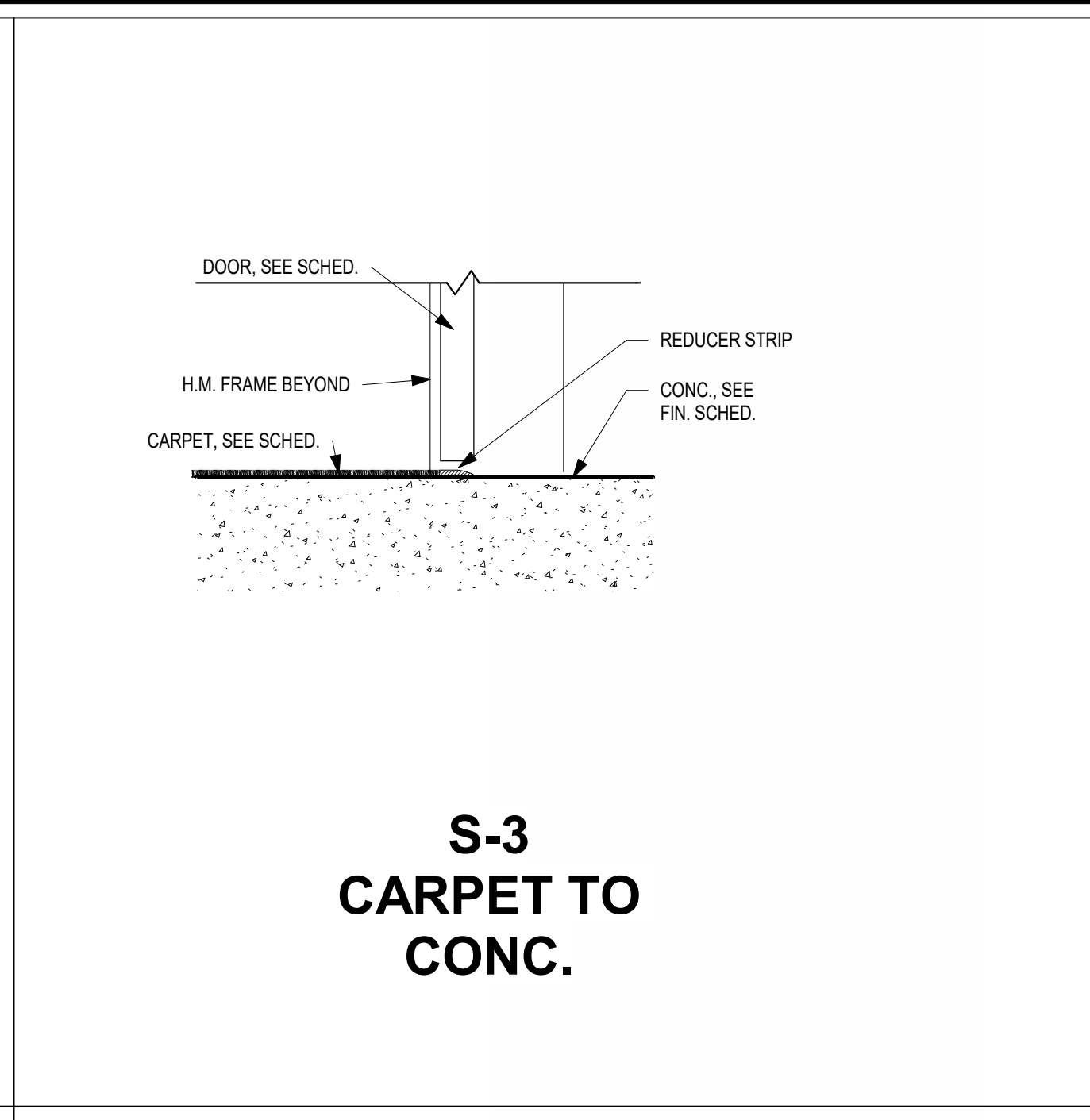

**S-3
CARPET TO
CONC.**

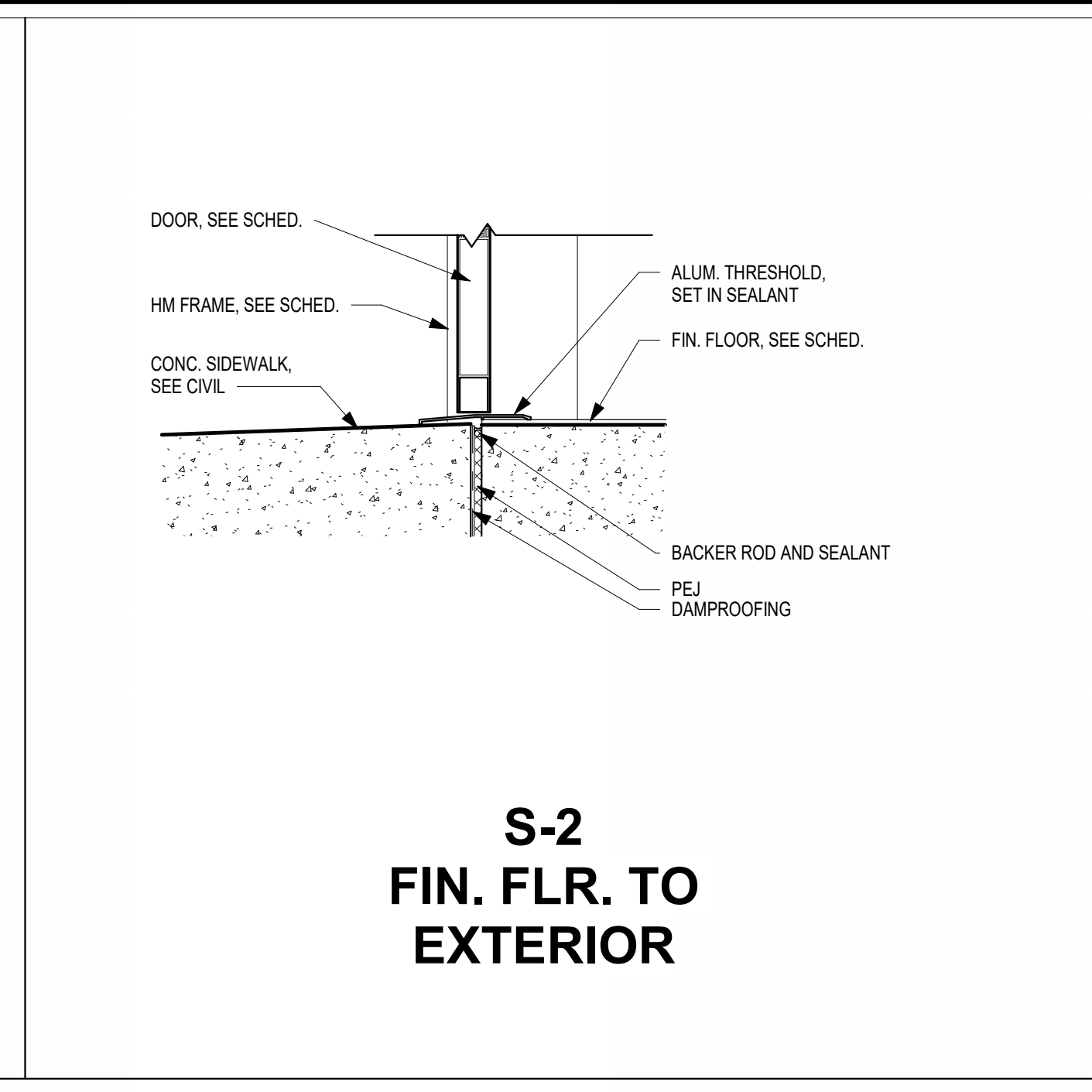

**S-2
FIN. FLR. TO
EXTERIOR**

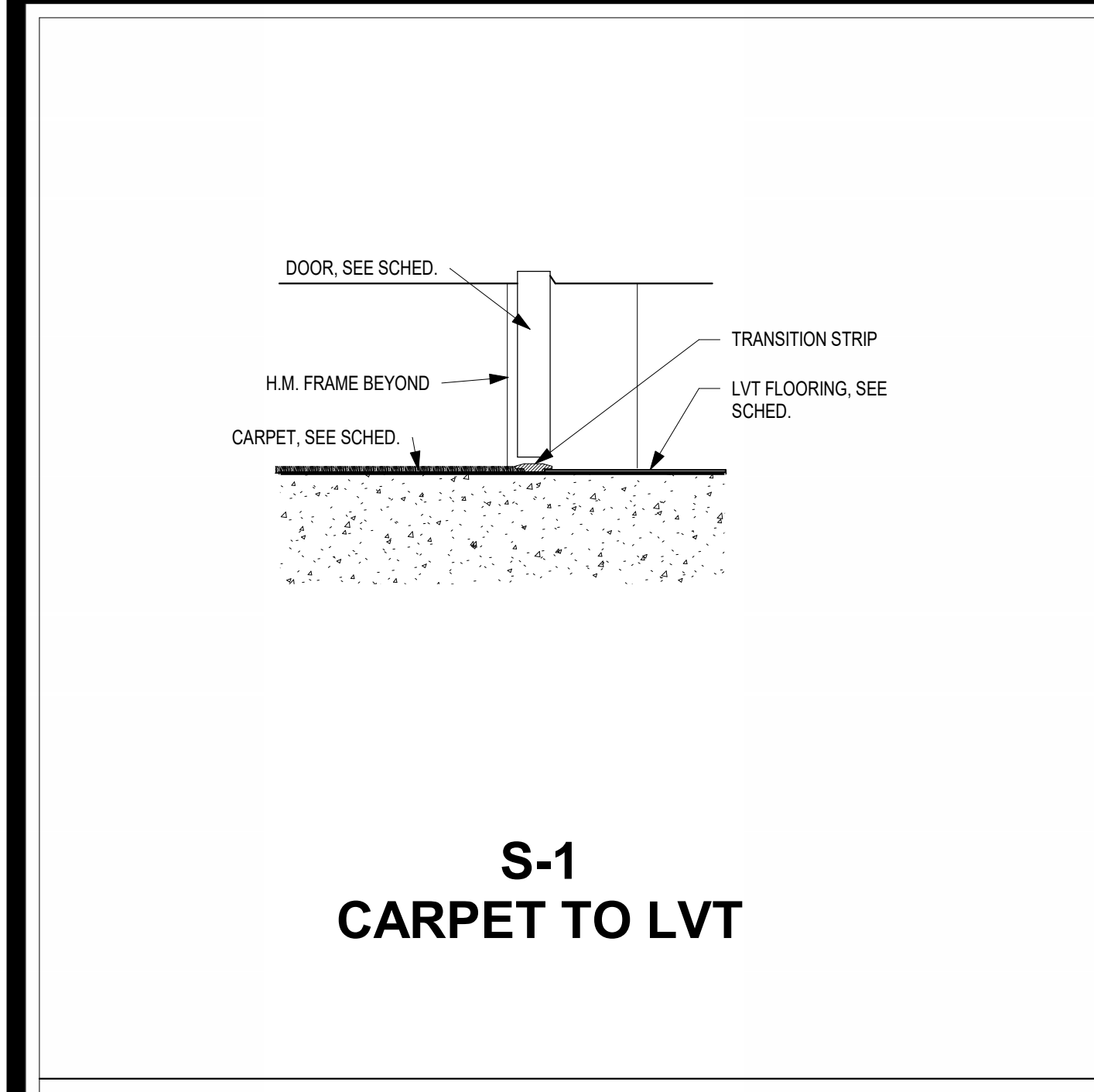

**S-1
CARPET TO LVT**

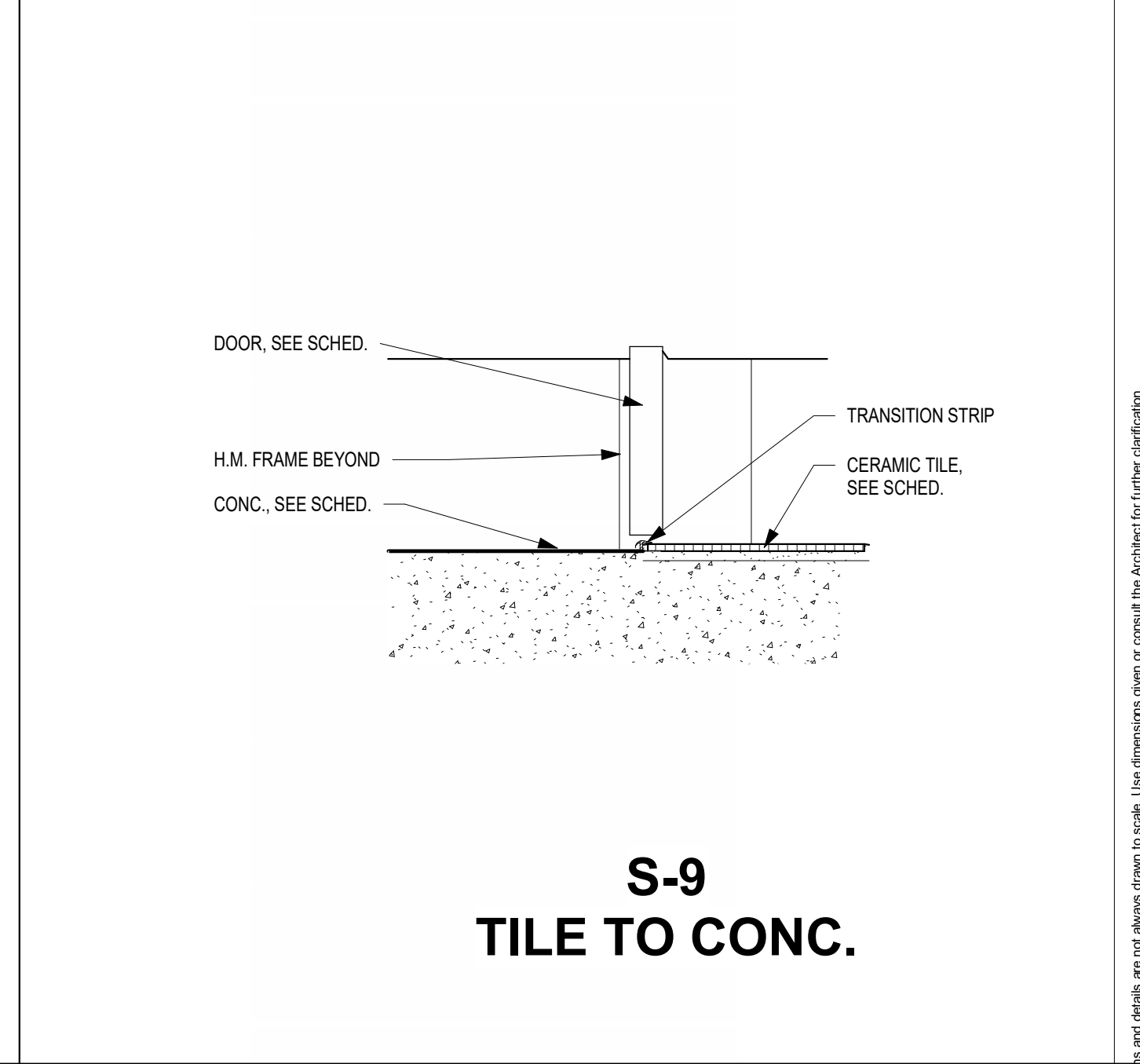

**S-9
TILE TO CONC.**

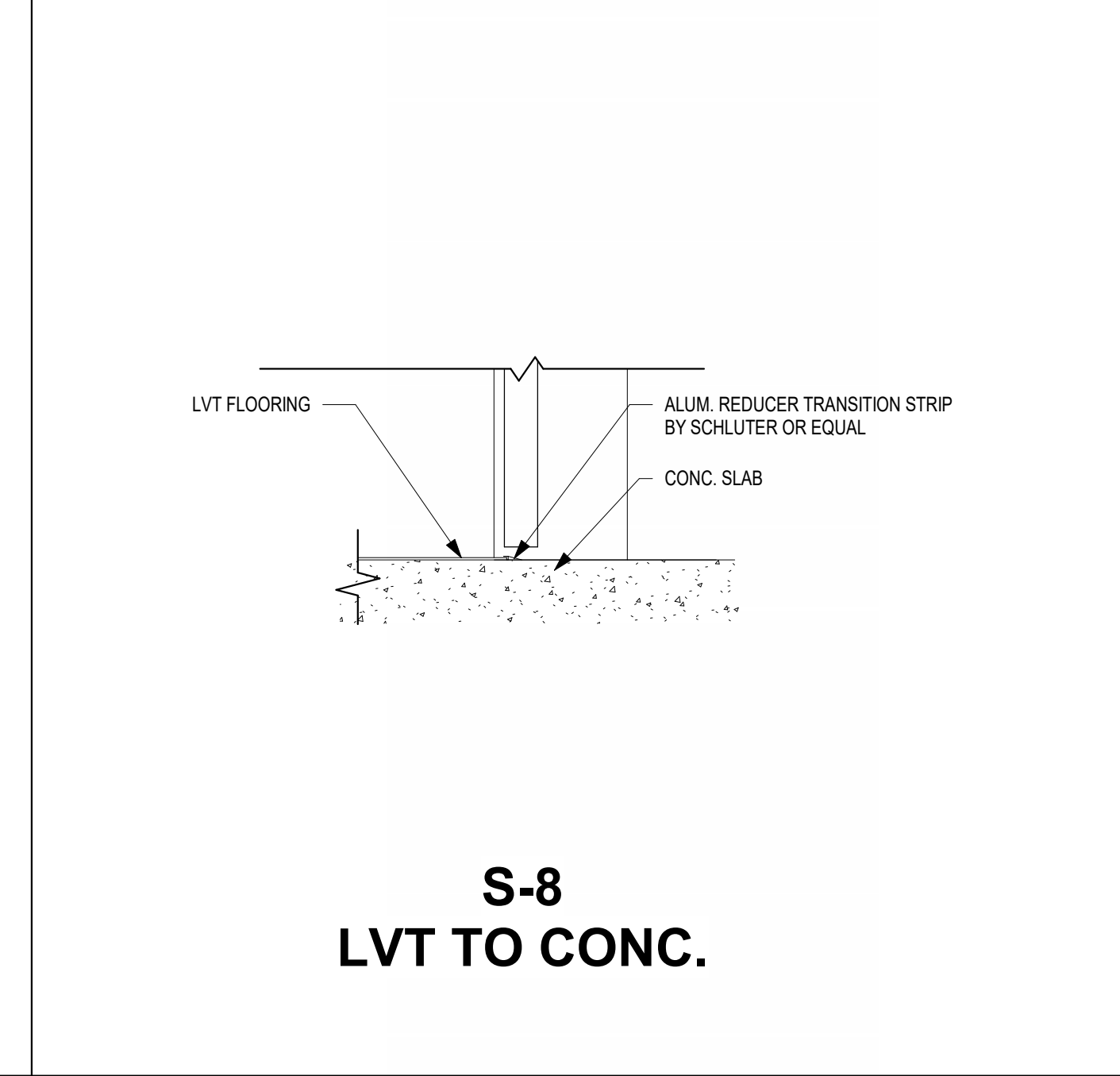

**S-8
LVT TO CONC.**

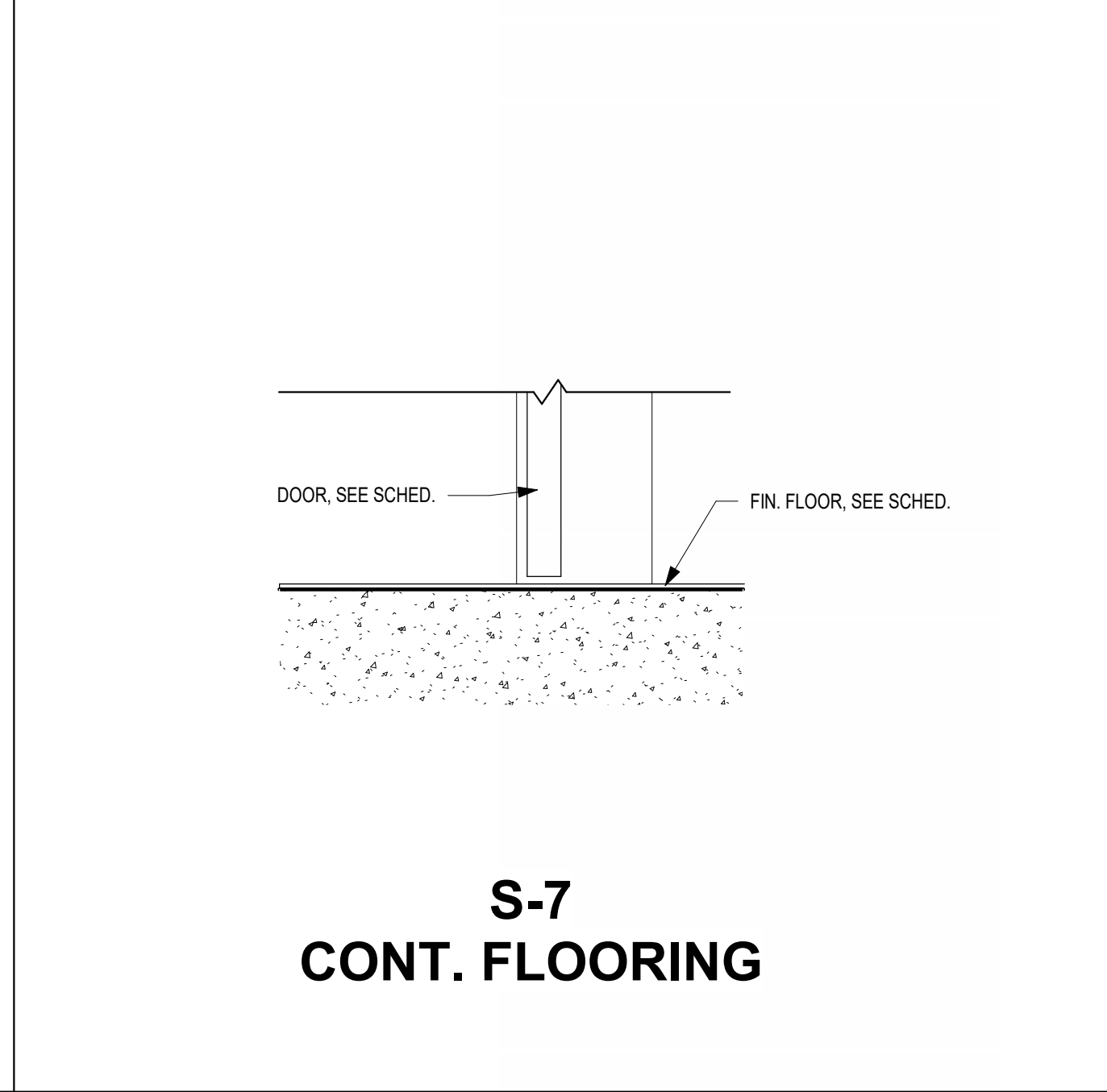

**S-7
CONT. FLOORING**

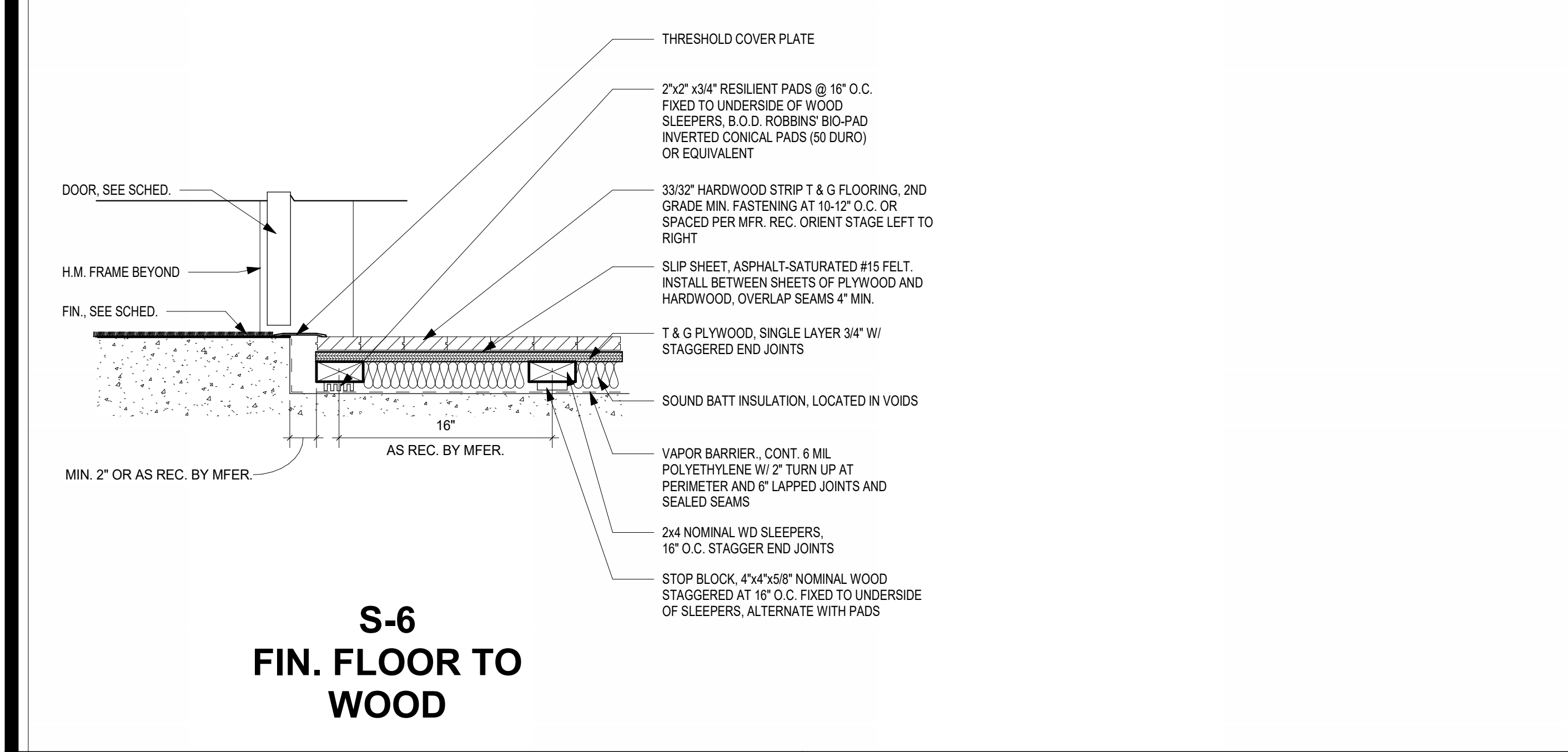

**S-6
FIN. FLOOR TO
WOOD**



**S-10
FIN. FLOOR TO
ROOF**

COPYRIGHT & REPRODUCTION OF DRAWINGS: This drawing is the property of H.G.B. INTERNATIONAL, and it is not to be reproduced or copied in whole or in part. It is to be used on any other project. Do not make dimensions from prints. All dimensions given are unless otherwise stated to scale. Use dimensions given to construct the structure for further construction.

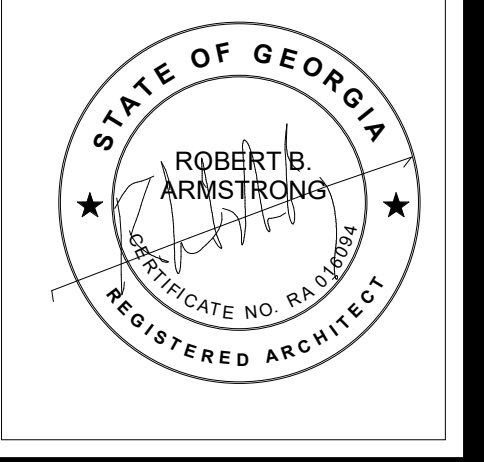

HUSSEY GAY BELL
Established 1958
 329 Commercial Drive, Savannah, GA 31406 T: 912.354.4626

REVISIONS:

DESIGNED	DRAWN	CHECKED
Designer	Author	Checker
DATE: 04/02/2024		
JOB NO. 222300701		
SCALE: AS NOTED		

COLLEGE OF COASTAL GEORGIA
 CENTER FOR THE ARTS
 BRUNSWICK, GA 31520
 WINDOW TYPES

DRAWING NUMBER
A06.21

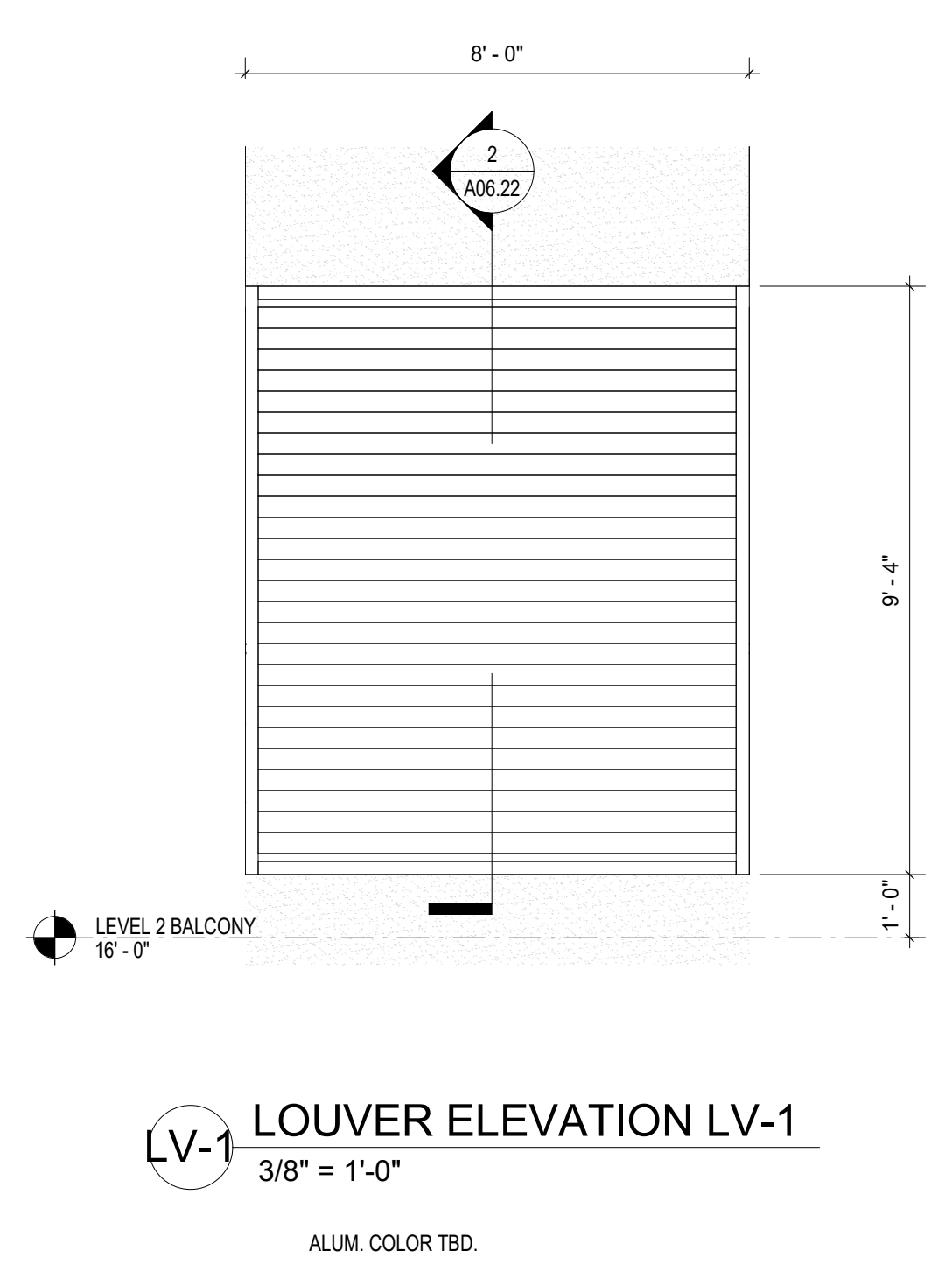
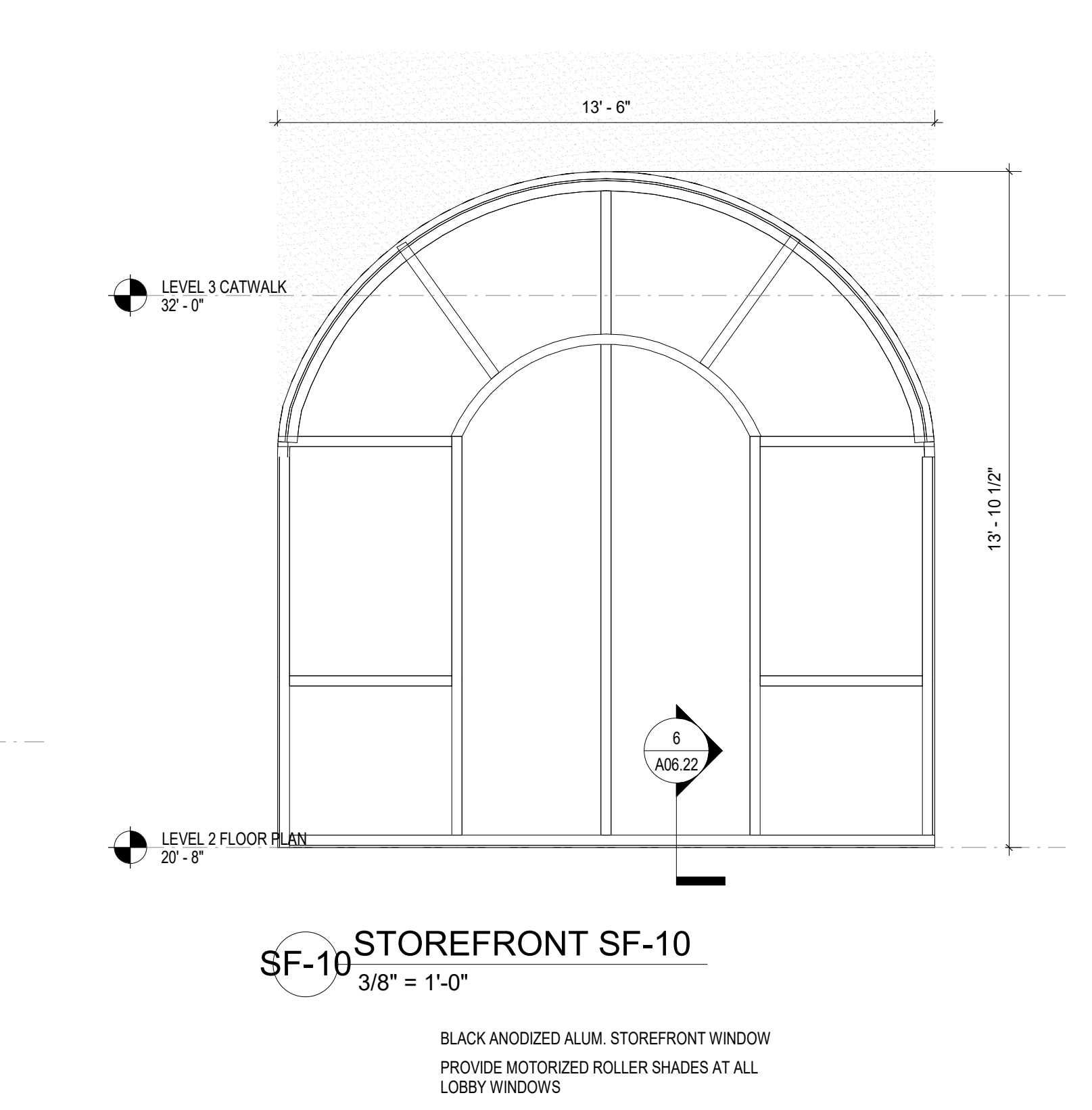
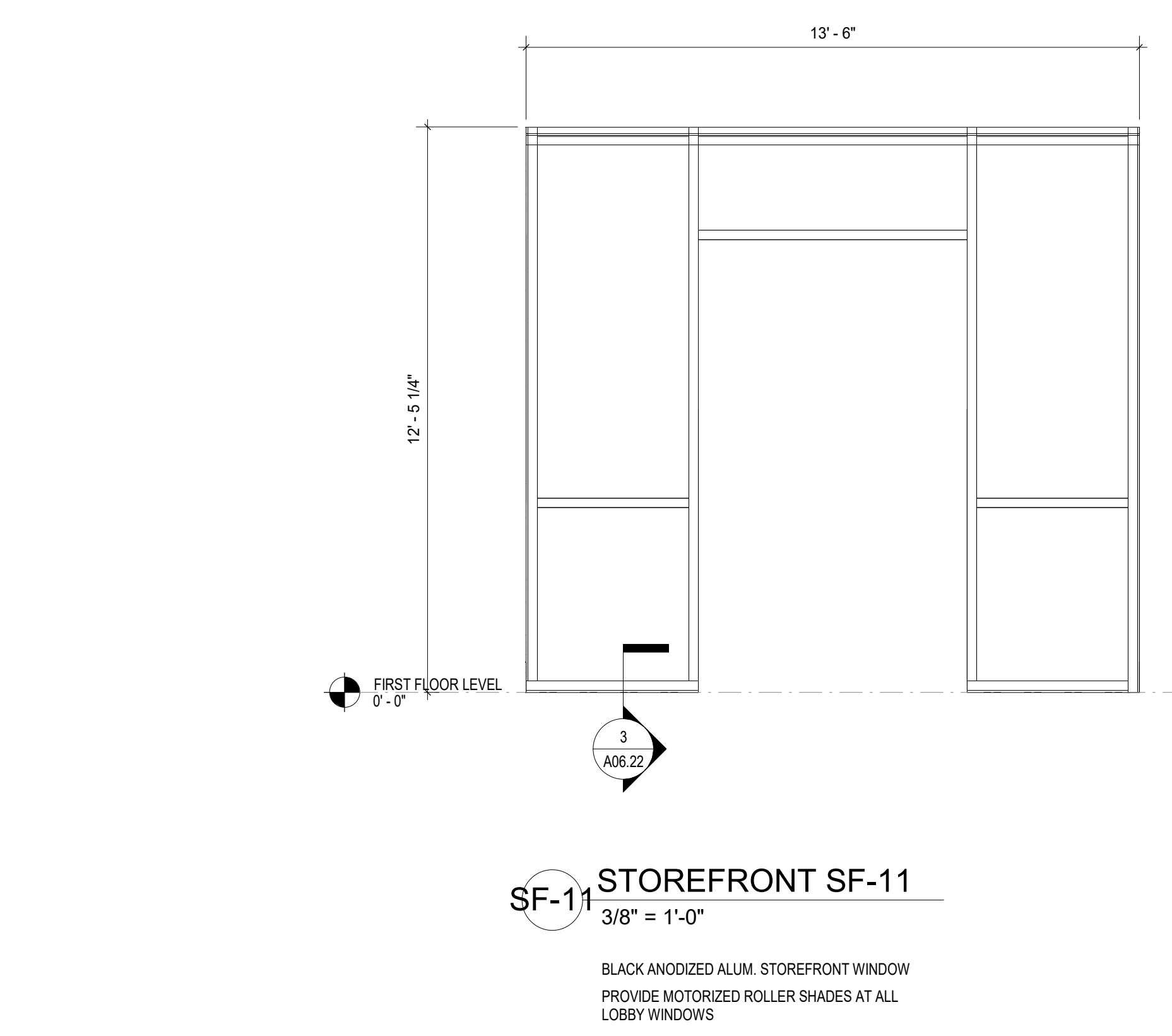
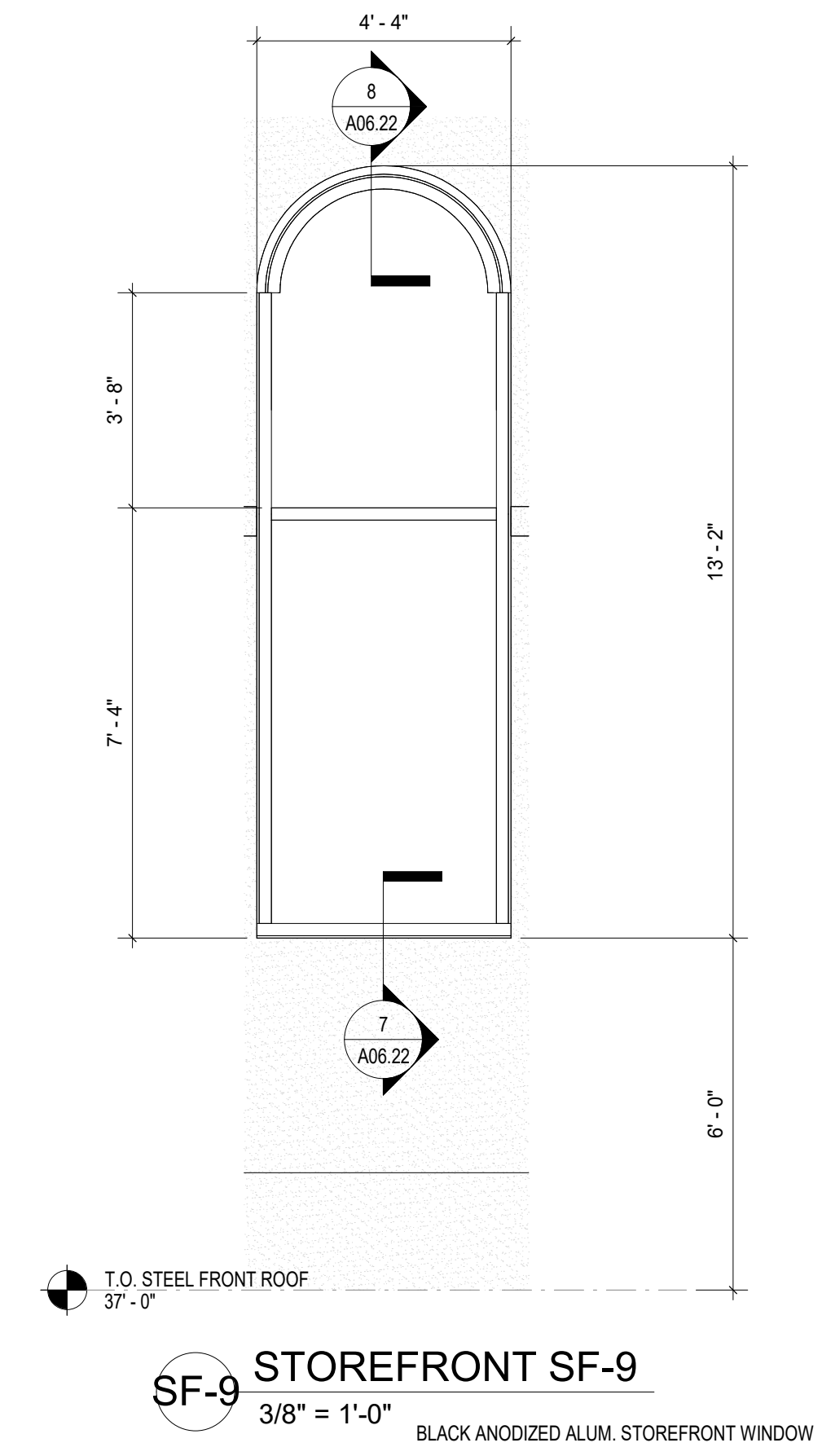
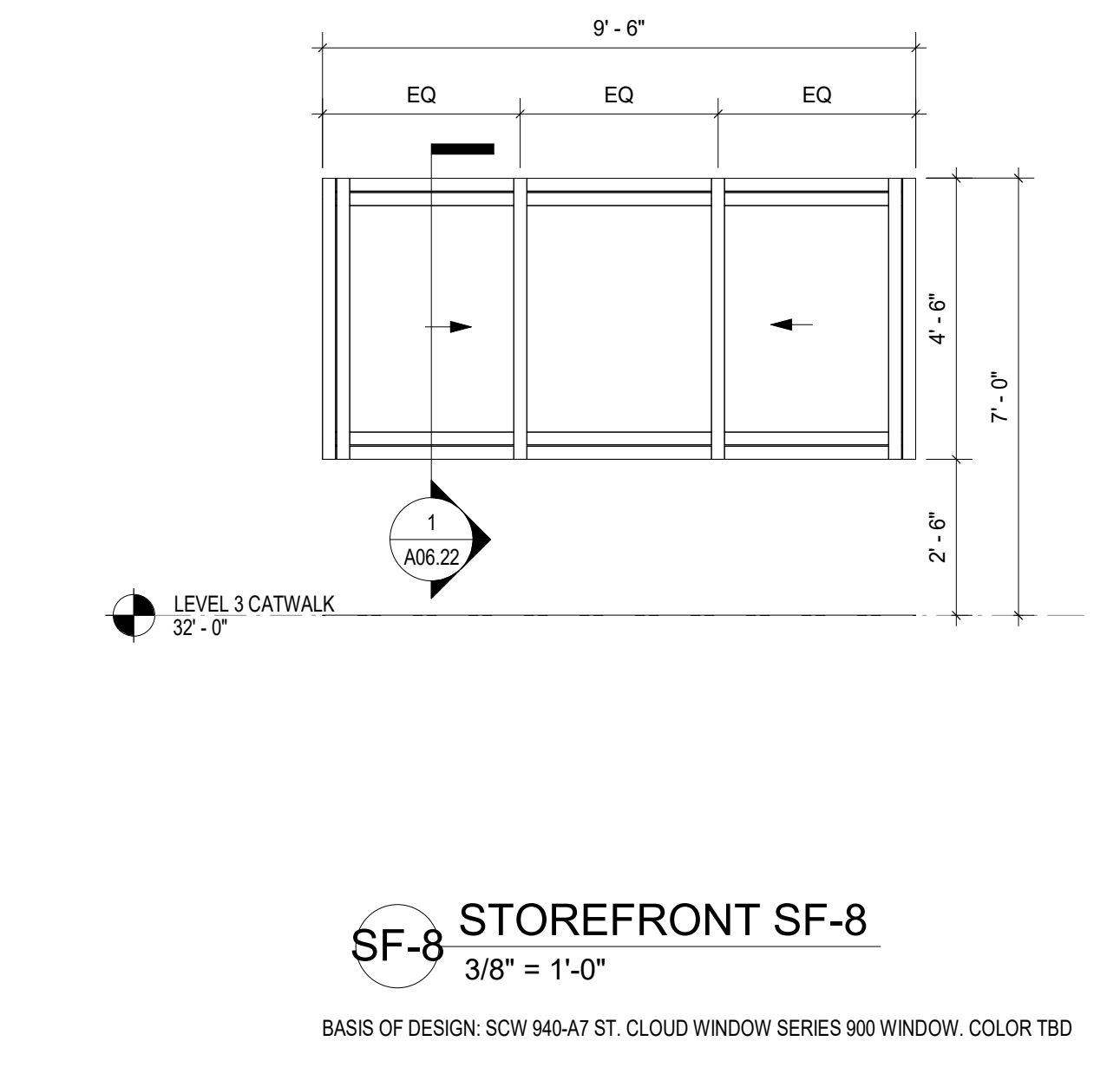
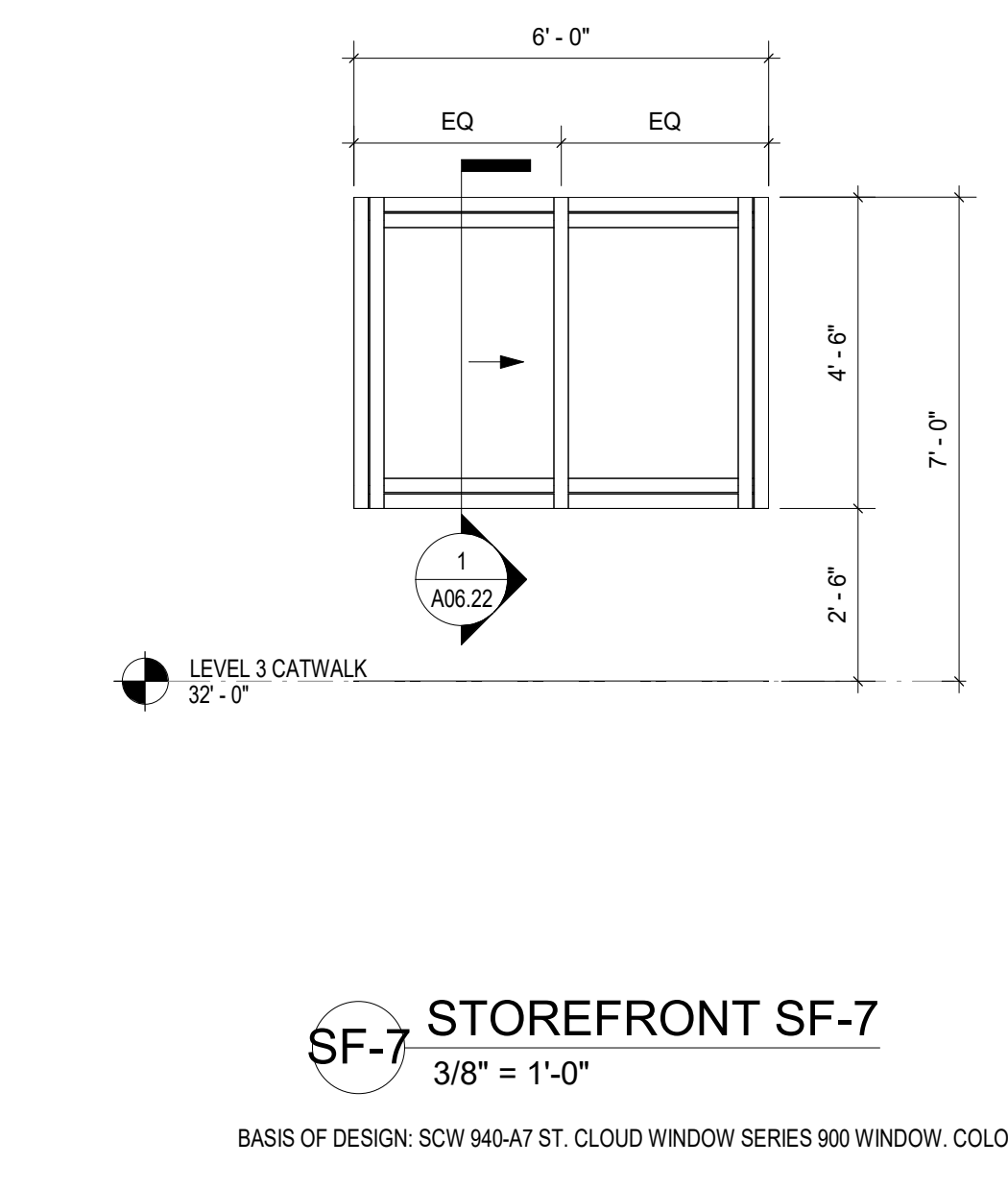
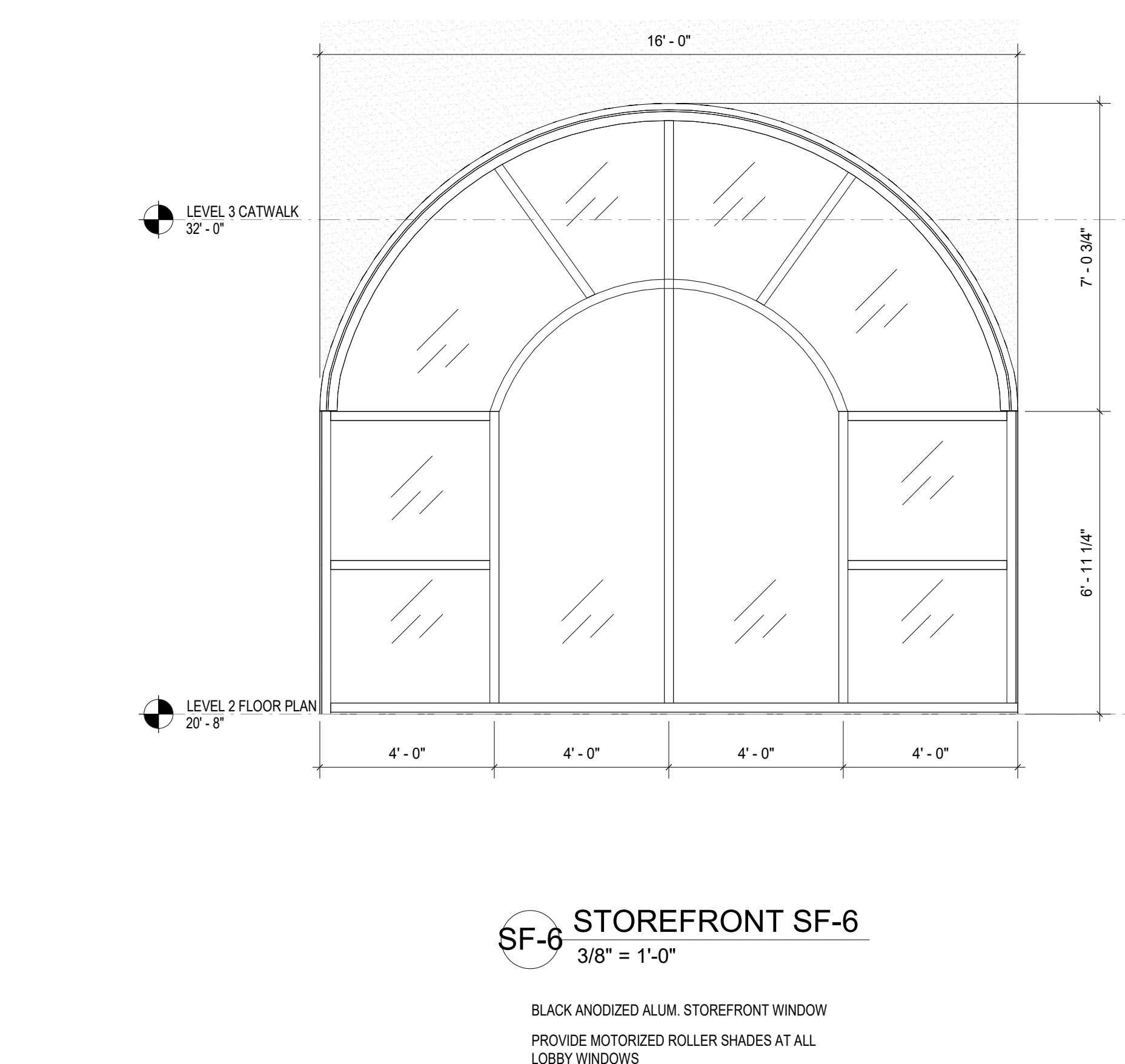
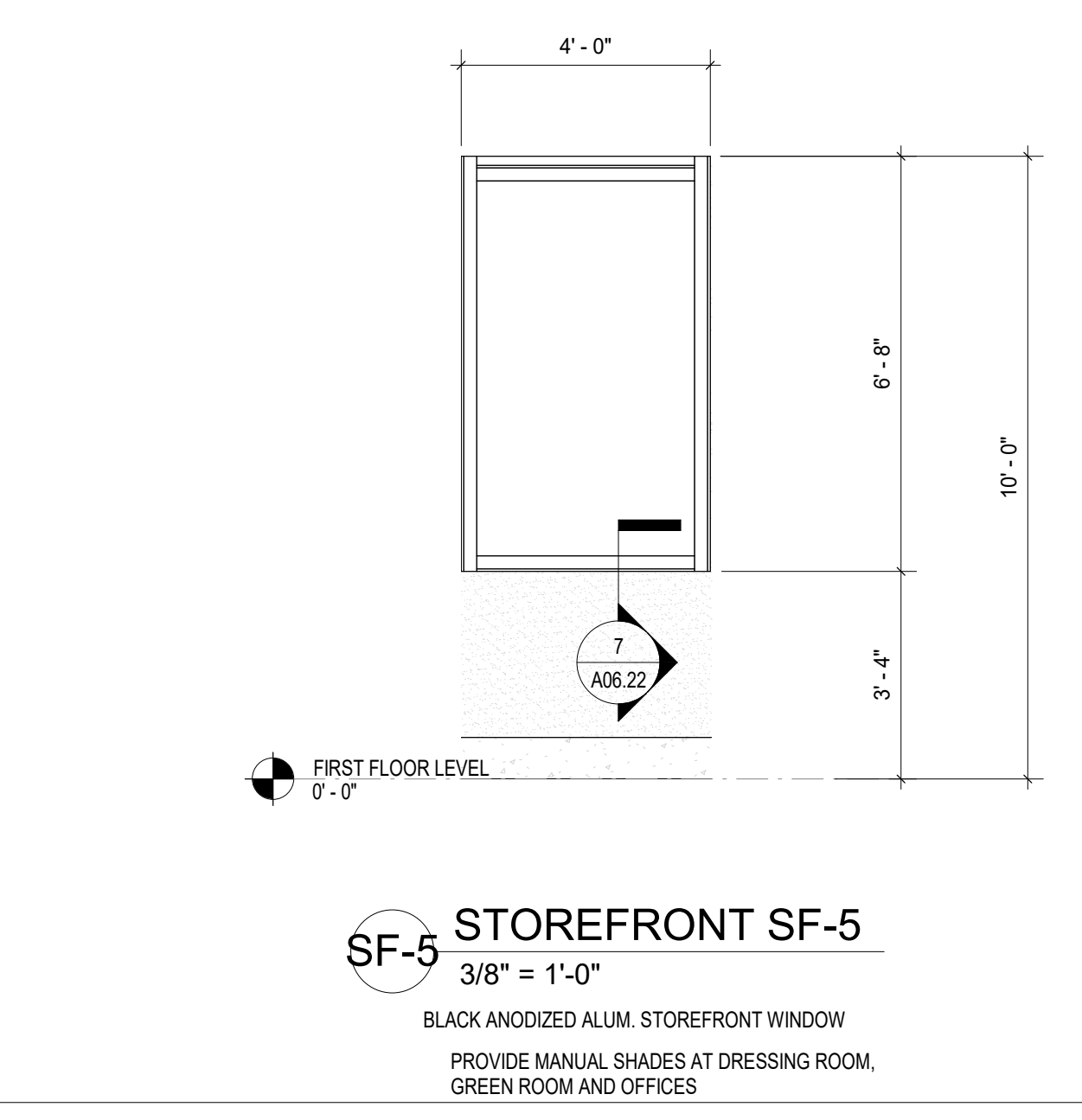
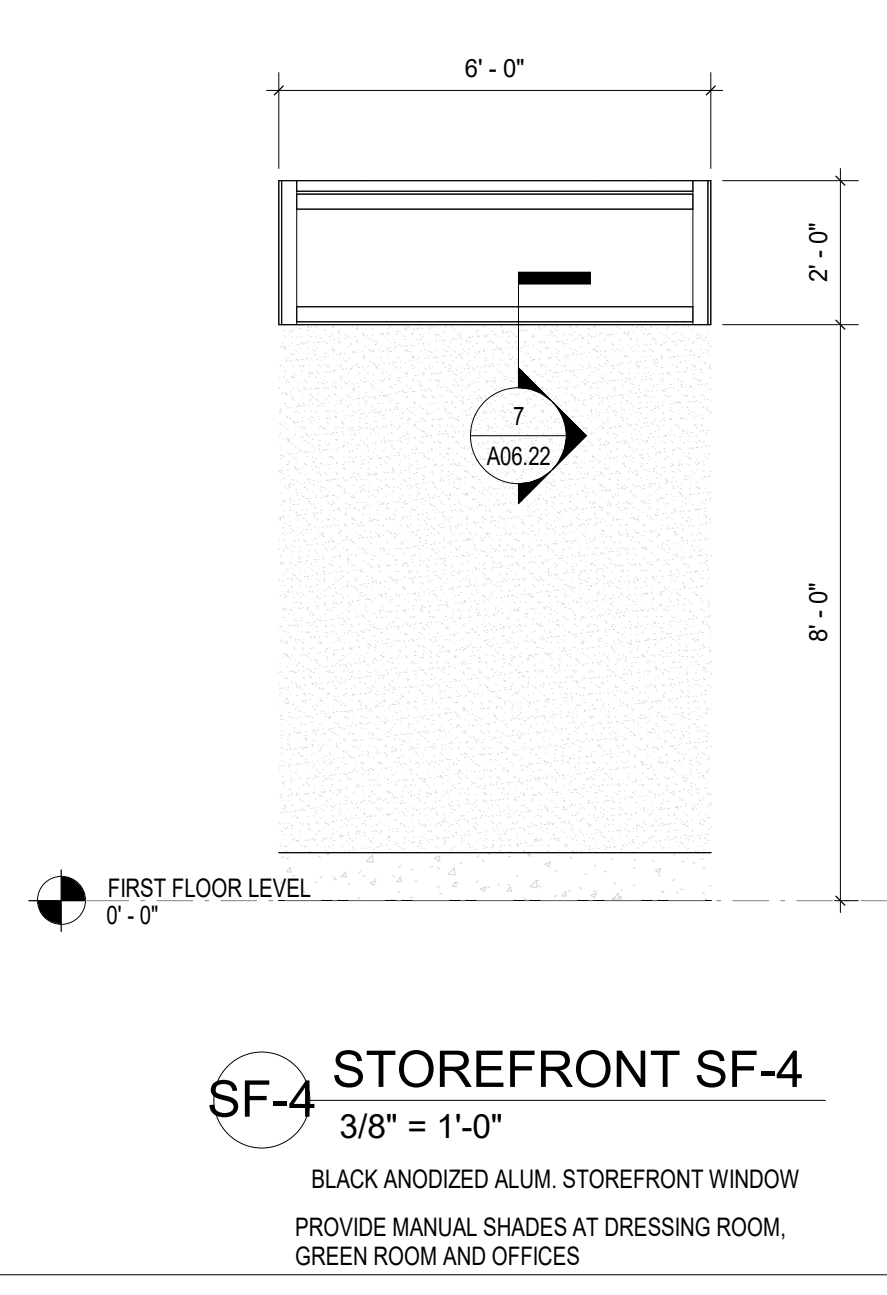
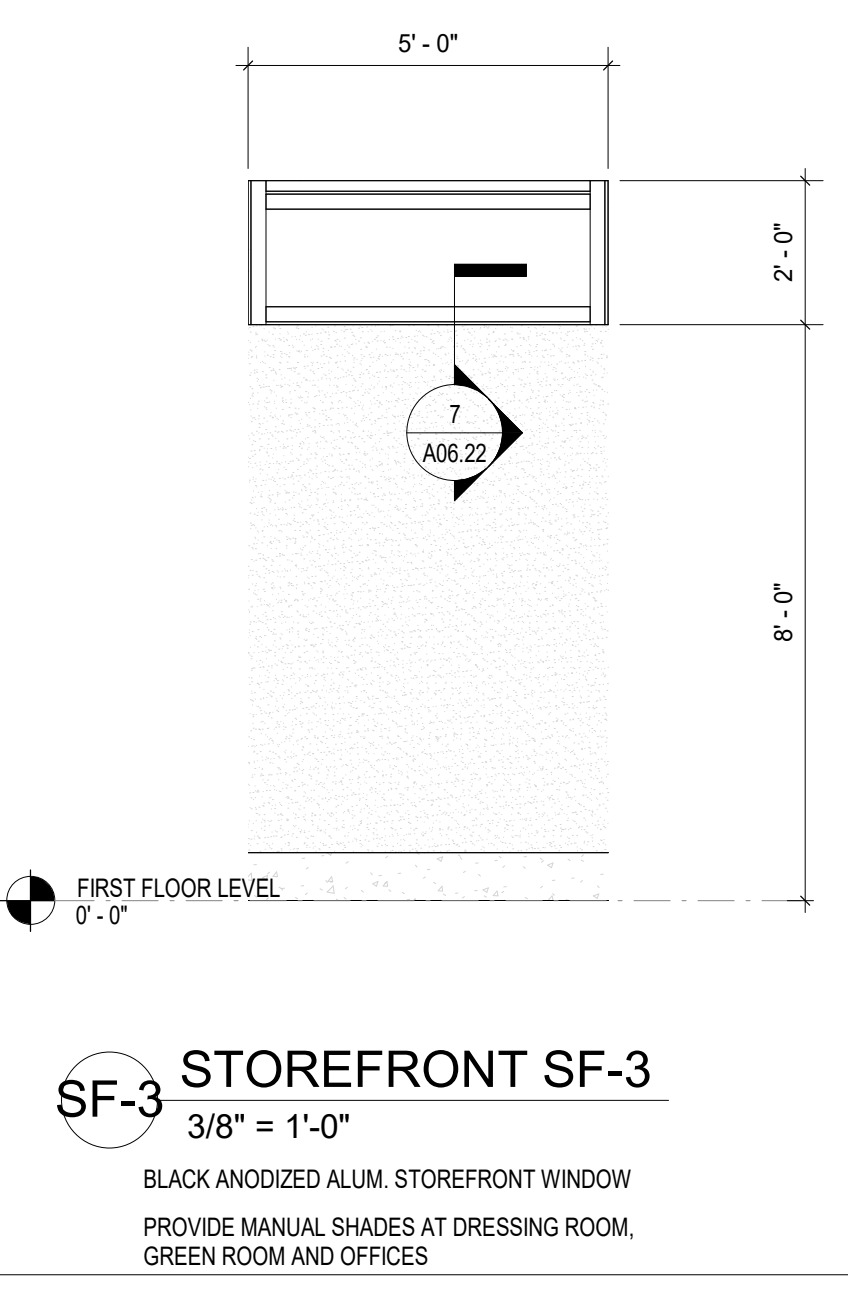
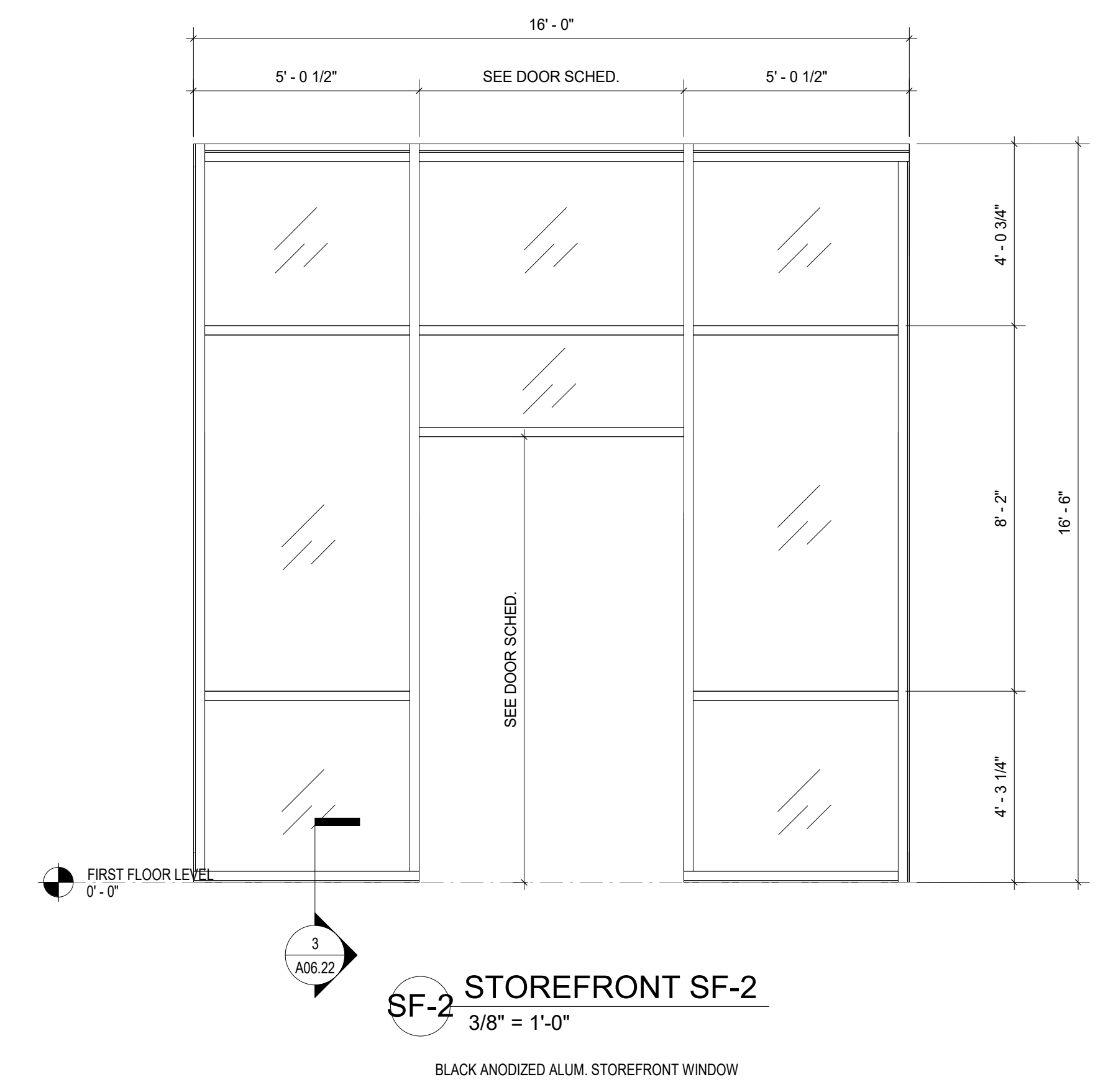
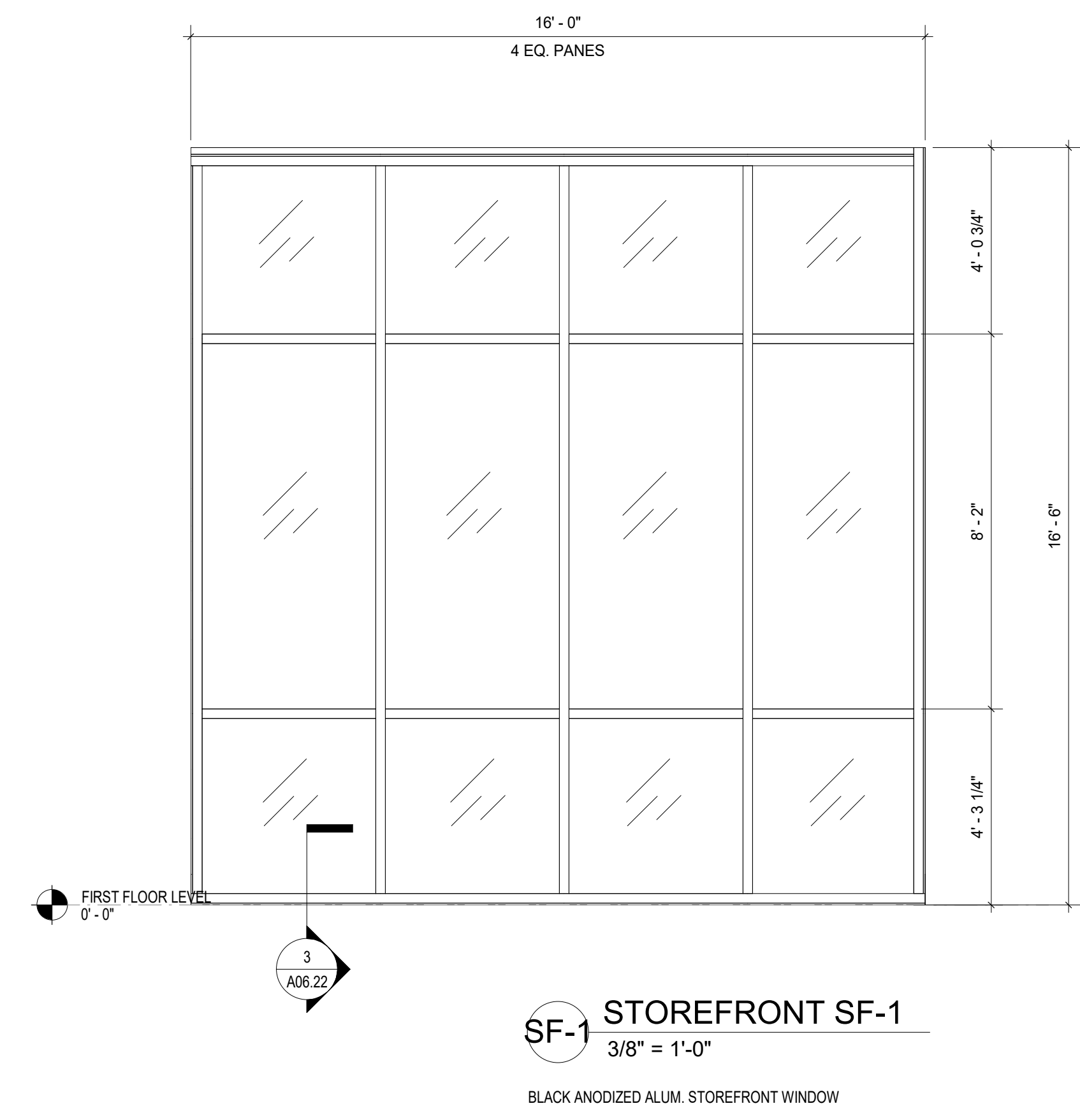

COPYRIGHT & REPRODUCTION OF DRAWINGS: This drawing is the property of H.G.B. INTERNATIONAL, and it is not to be reproduced or copied in whole or in part. It is not to be used on any other project. Do not scale dimensions from prints. Dimensions given in callouts take precedence over dimensions shown on drawings. Use dimensions given in callouts for fabrication.

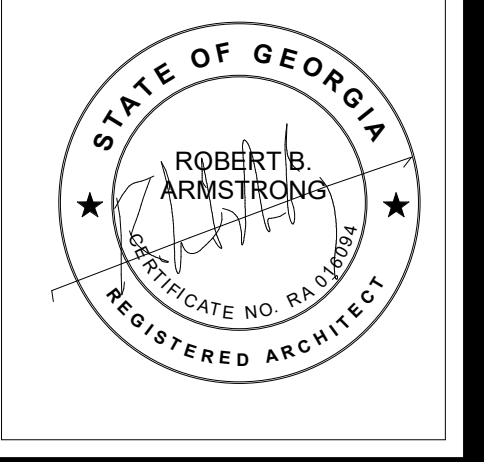

HUSSEY GAY BELL
Established 1958

329 Commercial Drive, Savannah, GA 31406 T: 912.354.4626

REVISIONS:

DESIGNED	DRAWN	CHECKED
Designer	Author	Checker
DATE: 04/02/2024		
JOB NO. 222300701		
SCALE: AS NOTED		

COLLEGE OF COASTAL GEORGIA
 CENTER FOR THE ARTS
 BRUNSWICK, GA 31520
WINDOW TYPES & DETAILS

DRAWING NUMBER

A06.22

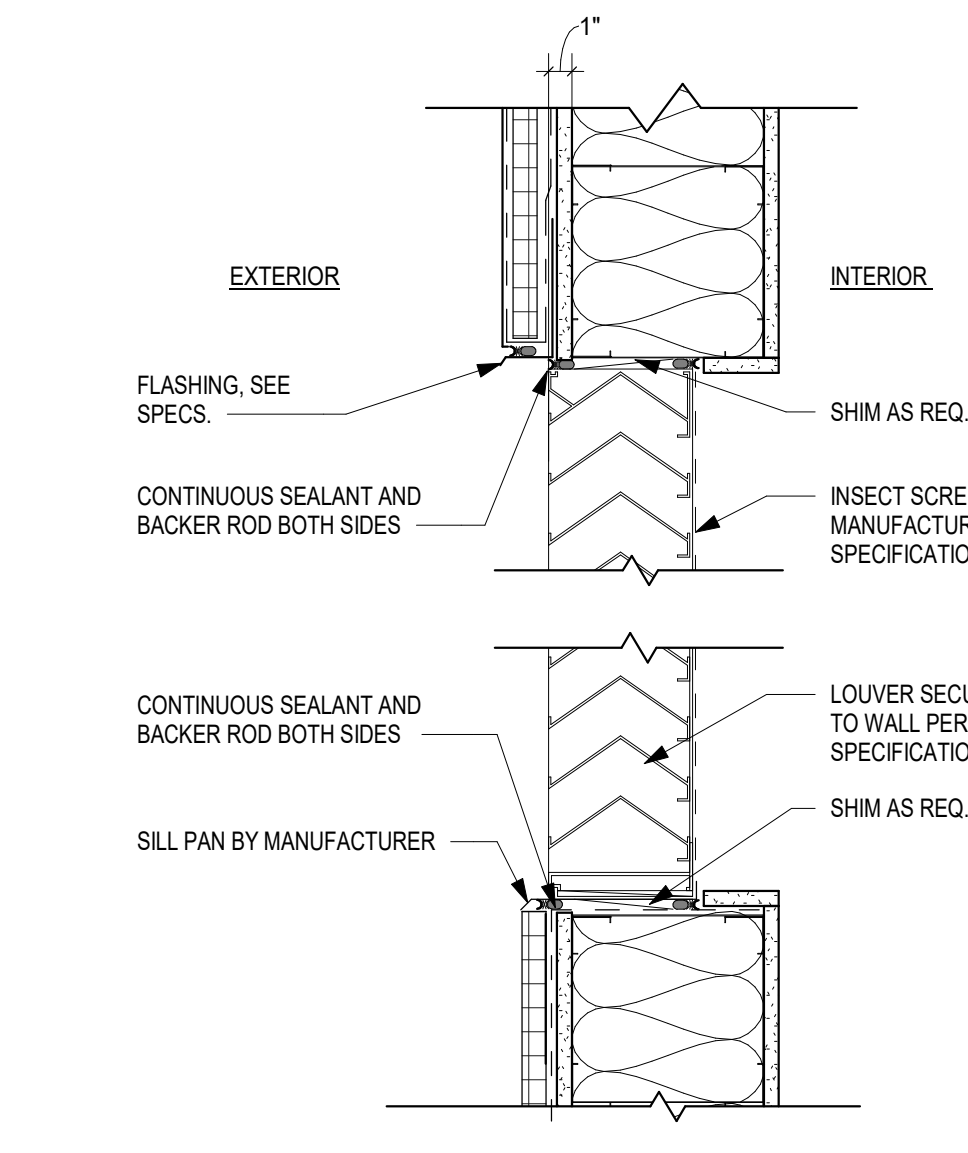
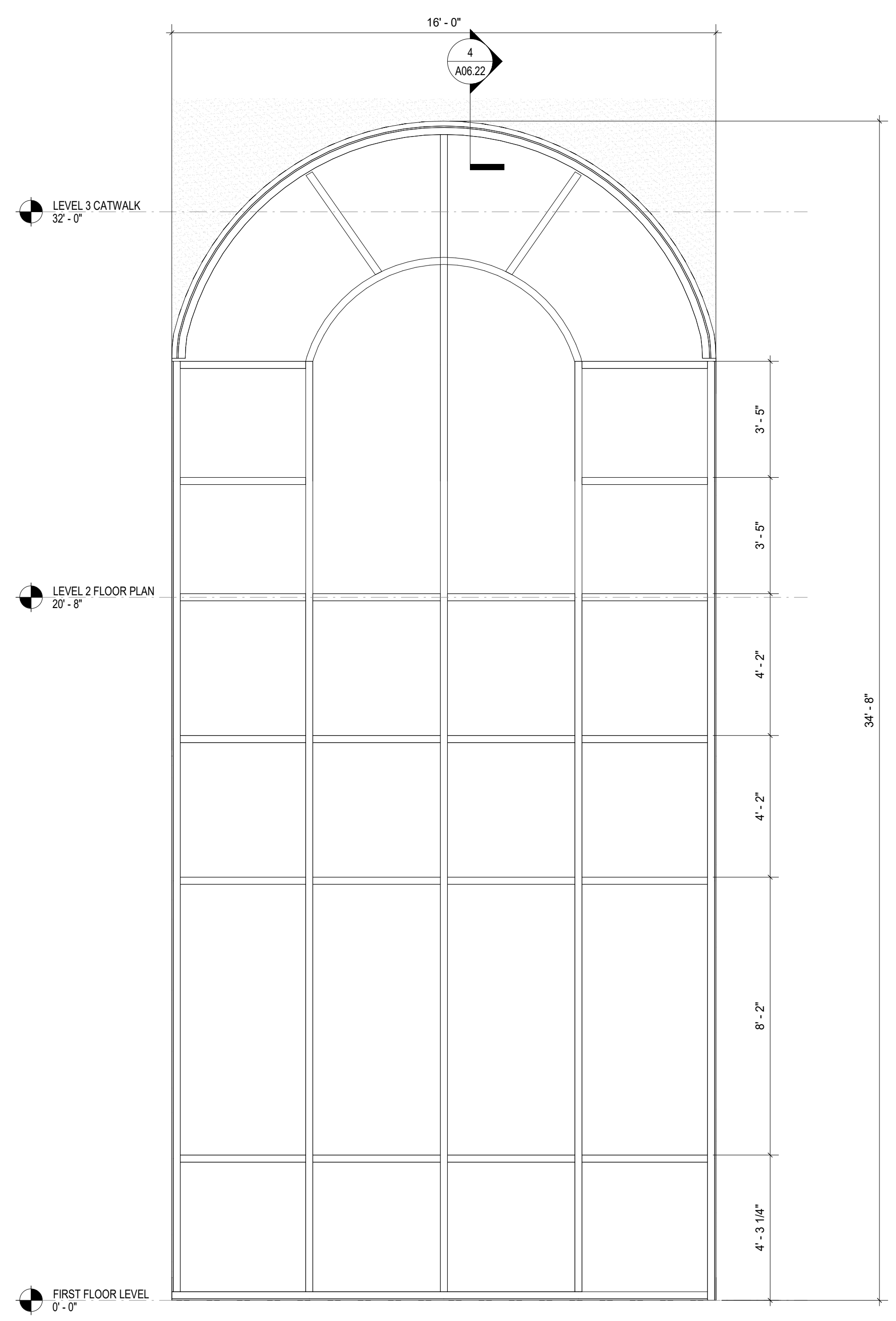

2 LOUVER HEAD AND SILL DETAIL
 1 1/2" = 1'-0"

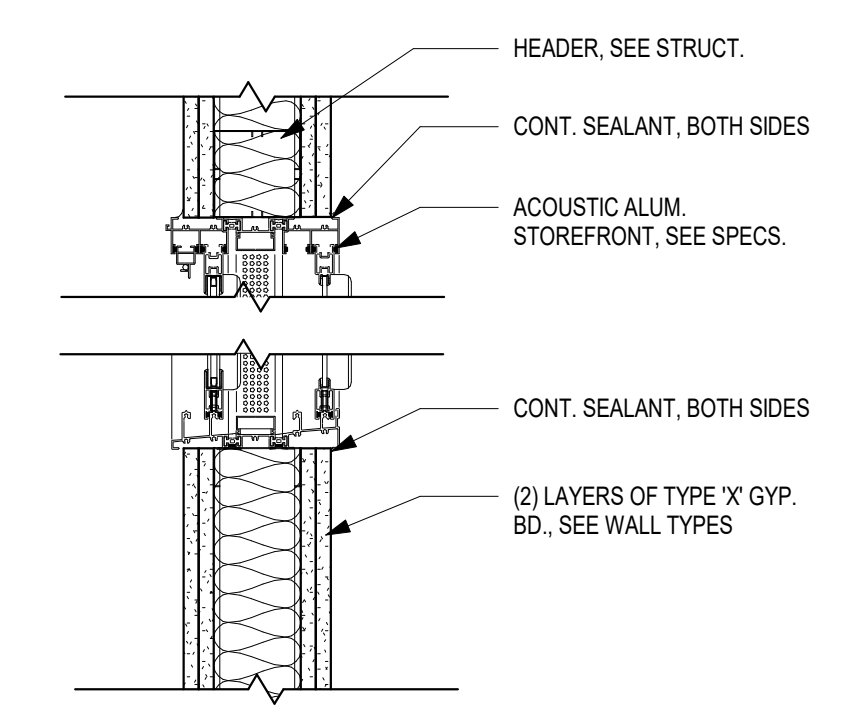

1 INTERIOR WINDOW HEAD AND SILL DETAIL - CONTROL ROOM
 1 1/2" = 1'-0"

CW-1 CURTAIN WALL CW-1
 3/8" = 1'-0"
 BLACK ANODIZED ALUM. CURTAIN WALL
 PROVIDE MOTORIZED ROLLER SHADES AT ALL LOBBY WINDOWS

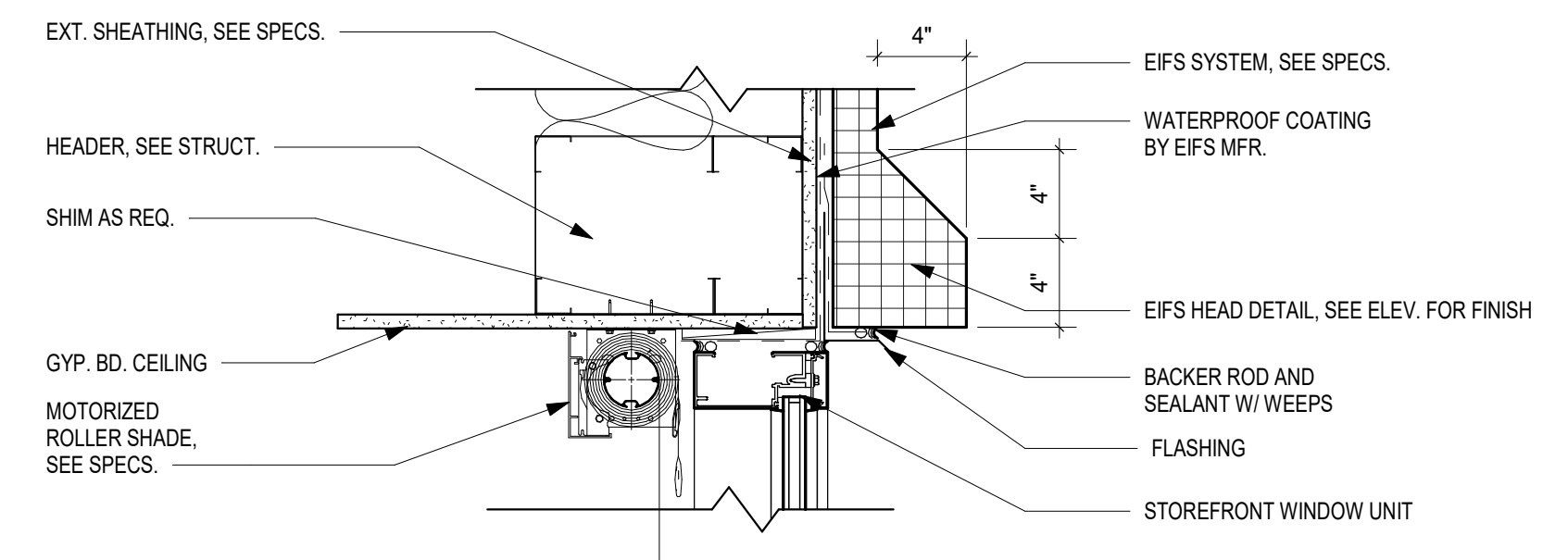

4 STOREFRONT HEAD DETAIL
 1 1/2" = 1'-0"

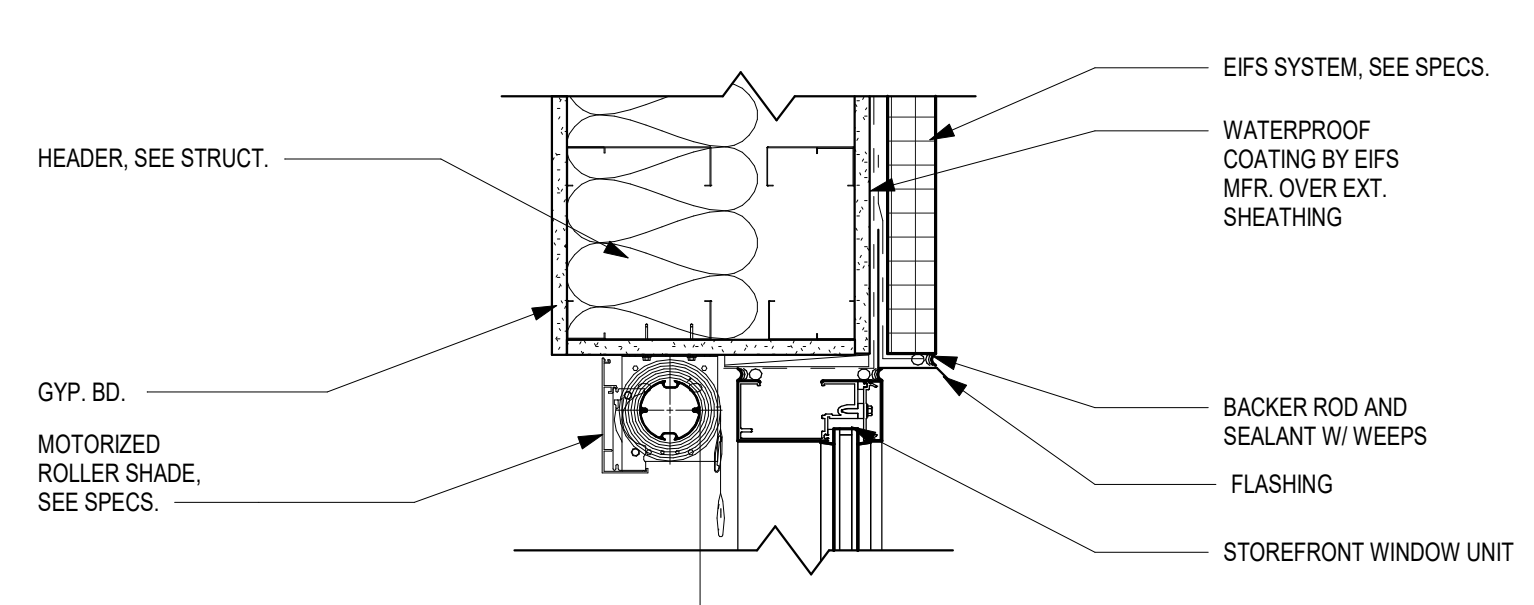

5 STOREFRONT HEAD DETAIL 2
 1 1/2" = 1'-0"

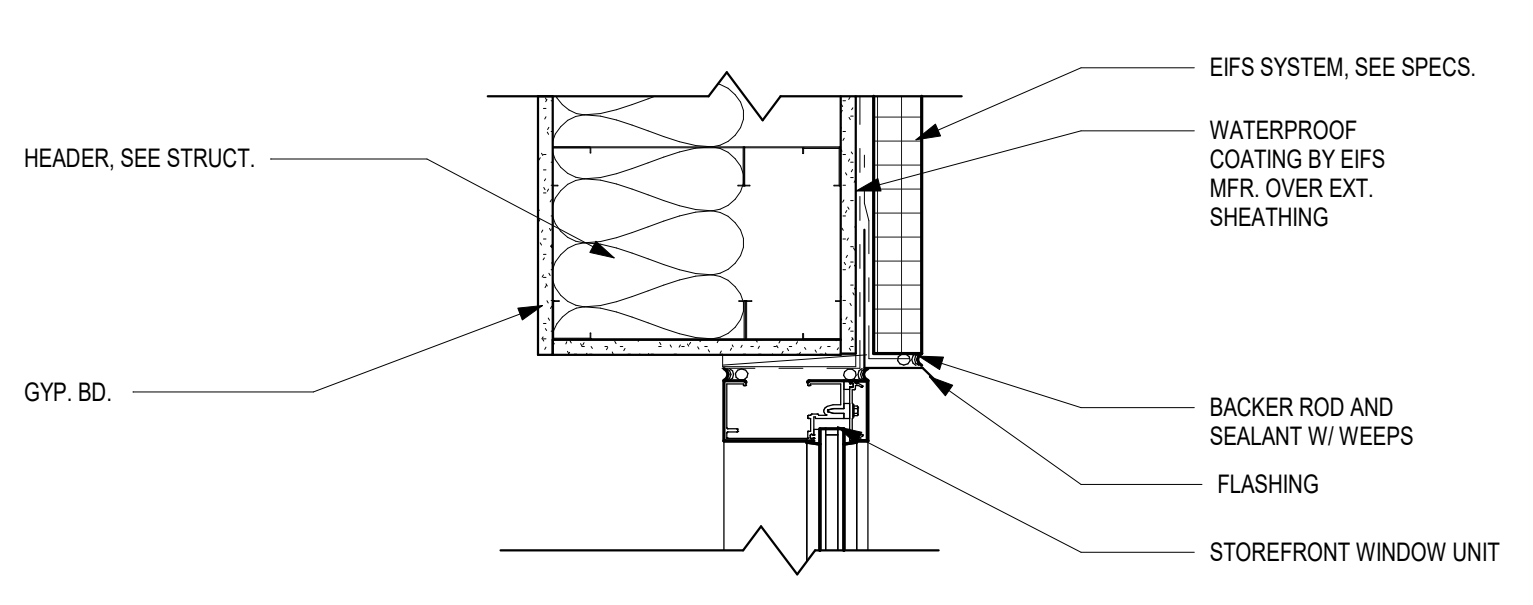

8 STOREFRONT HEAD DETAIL 3
 1 1/2" = 1'-0"

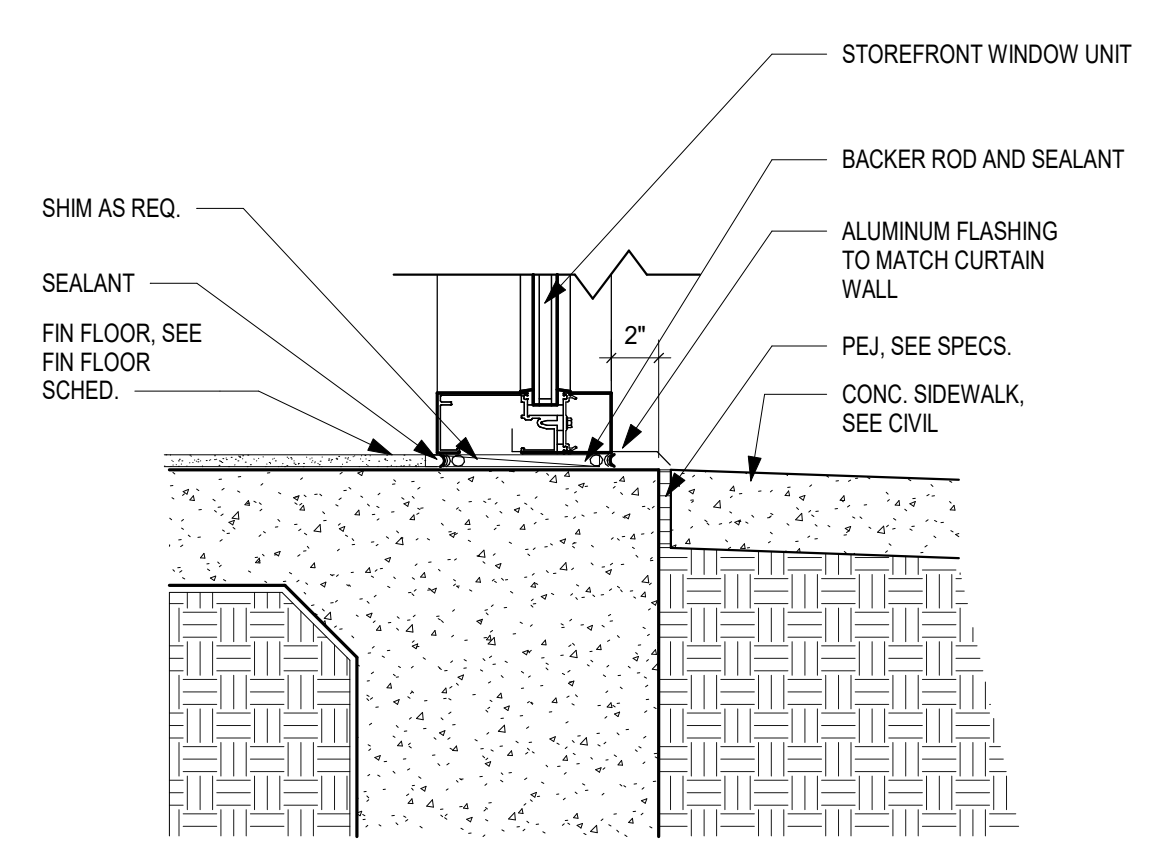

3 STOREFRONT SILL DETAIL
 1 1/2" = 1'-0"

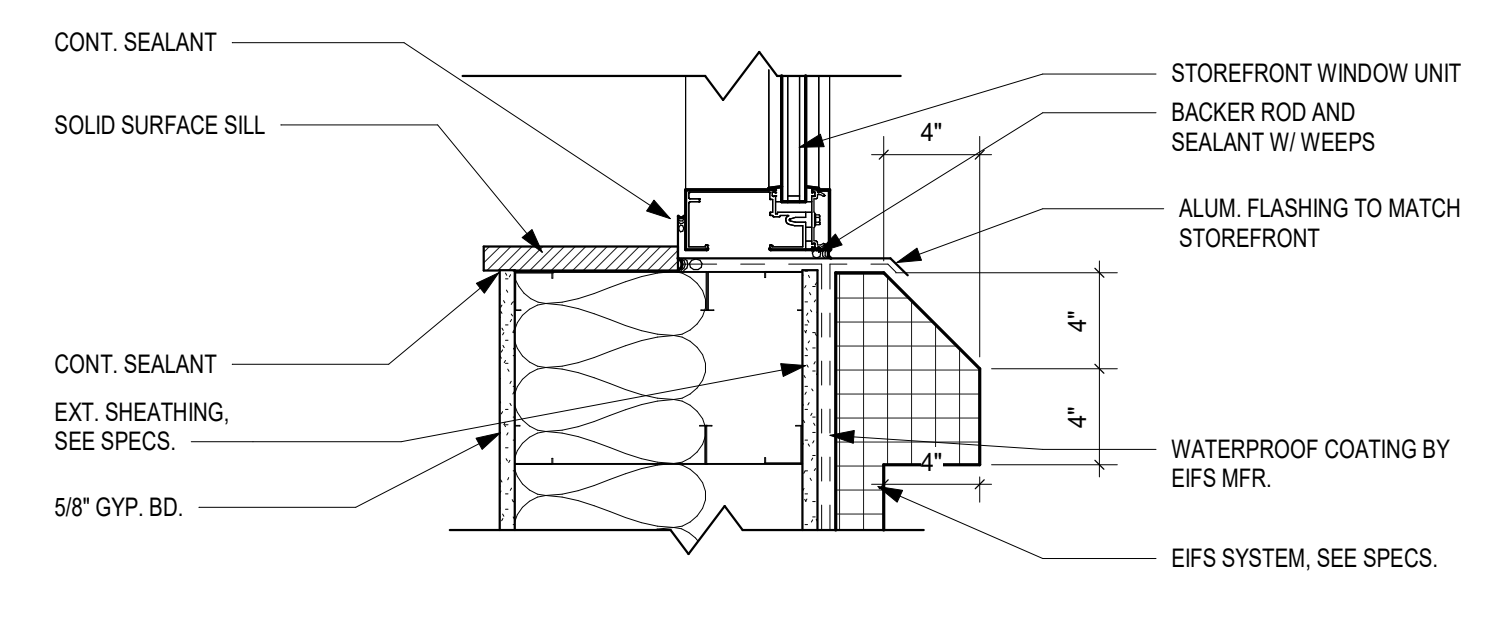

6 STOREFRONT SILL DETAIL 2
 1 1/2" = 1'-0"

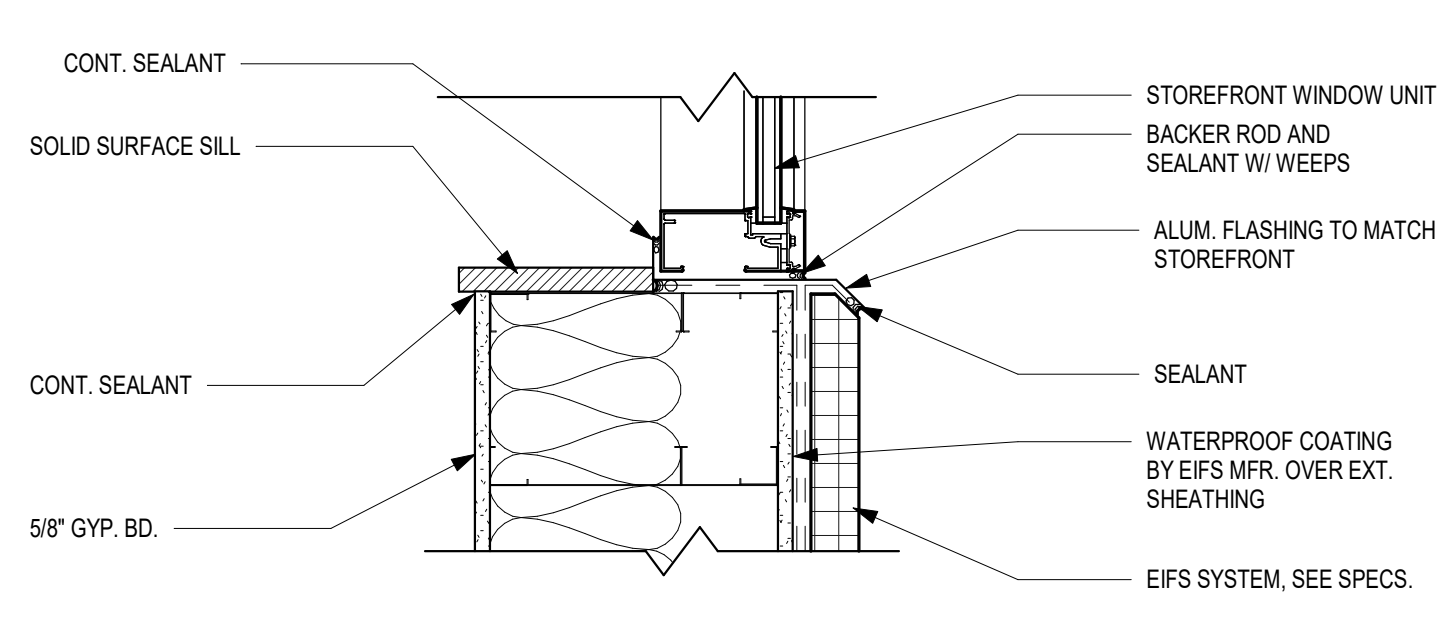

7 STOREFRONT SILL DETAIL 3
 1 1/2" = 1'-0"

This drawing is the property of HUSSEY GAY BELL ARCHITECTS, INC. and is not to be reproduced or copied in whole or in part. It is to be used only for the project for which it was prepared. Do not scale dimensions for parts, items and details and not always claim to scale. Use dimensions given or consult the architect for further confirmation.

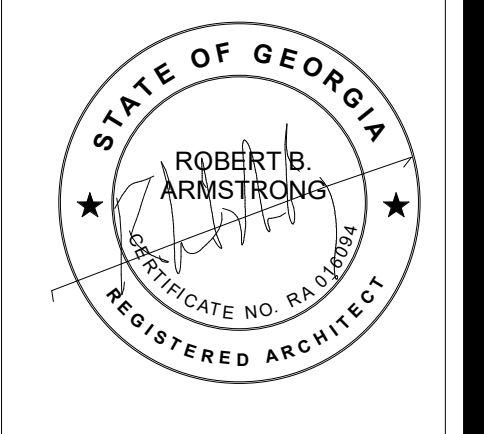

HUSSEY GAY BELL
Established 1958

329 Commercial Drive, Savannah, GA 31406 T: 912.354.4626

REVISIONS: >

DESIGNED	DRAWN	CHECKED
Designer	Author	Checker
DATE: 04/02/2024		
JOB NO. 222300701		
SCALE: AS NOTED		

COLLEGE OF COASTAL GEORGIA
CENTER FOR THE ARTS
BRUNSWICK, GA 31520
INTERIOR ELEVATIONS

DRAWING NUMBER

A07.11

This drawing is the property of H.G.B. CONSULTANTS, and it is to be reproduced or copied in whole or in part. It is to be used only for the project for which it was prepared. Do not make alterations to this drawing without the written consent of H.G.B. CONSULTANTS. COPYRIGHT & REPRODUCTION OF DRAWINGS

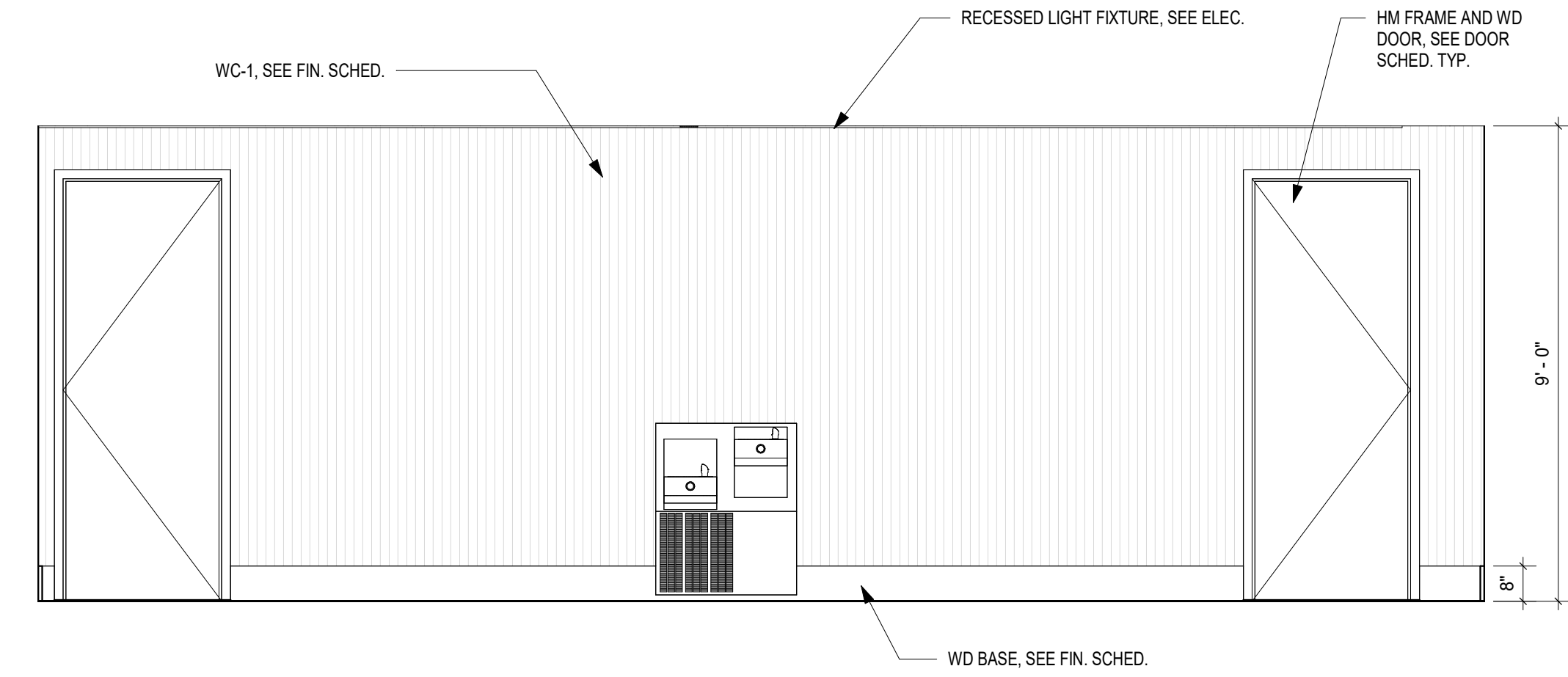

1 LEVEL 01 - RESTROOM ENTRY
3/8" = 1'-0"

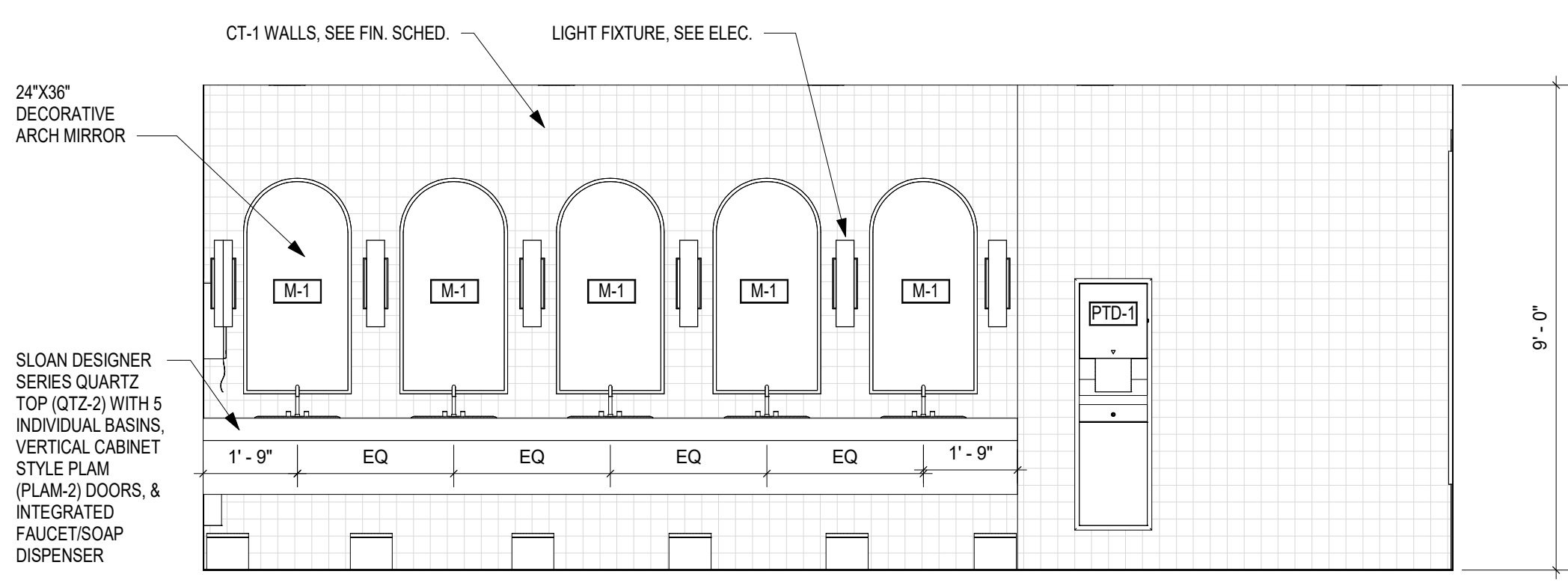

2 WOMENS RESTROOM 110 - EAST ELEVATION
3/8" = 1'-0"

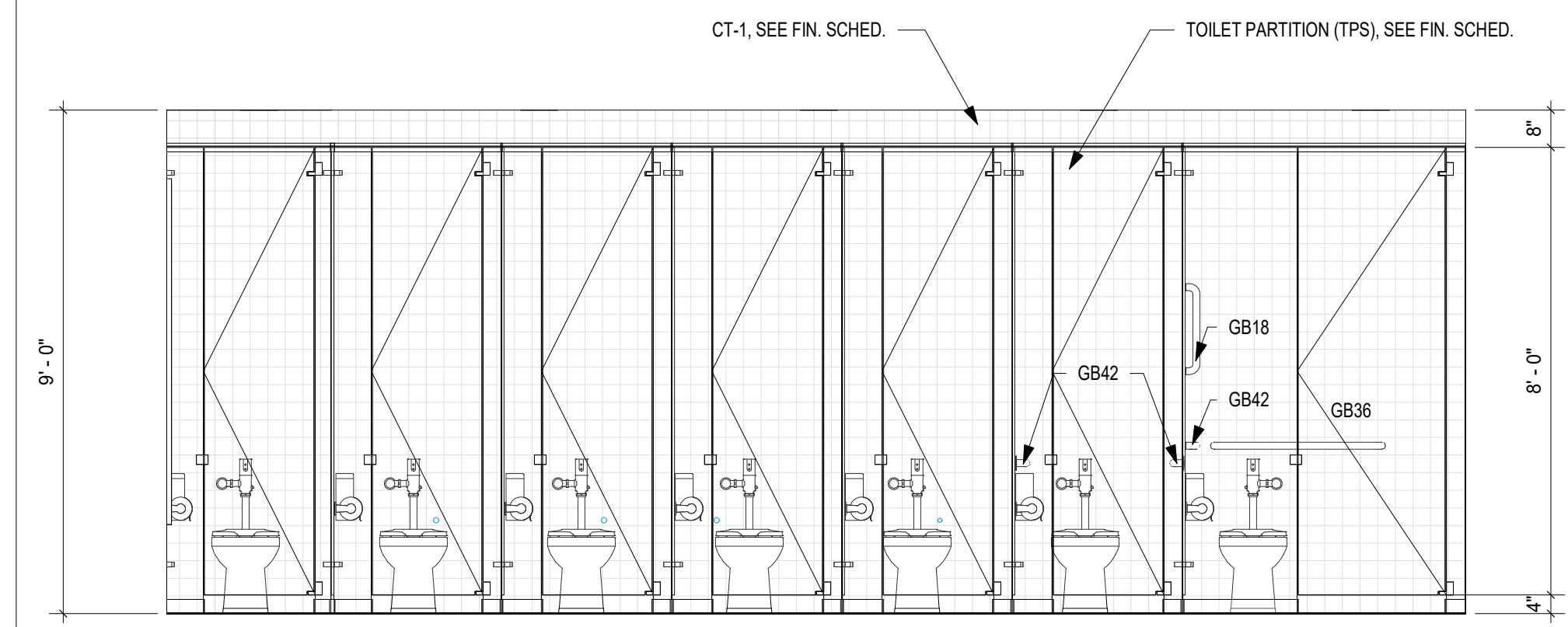

3 WOMENS RESTROOM 110 - WEST ELEVATION
3/8" = 1'-0"

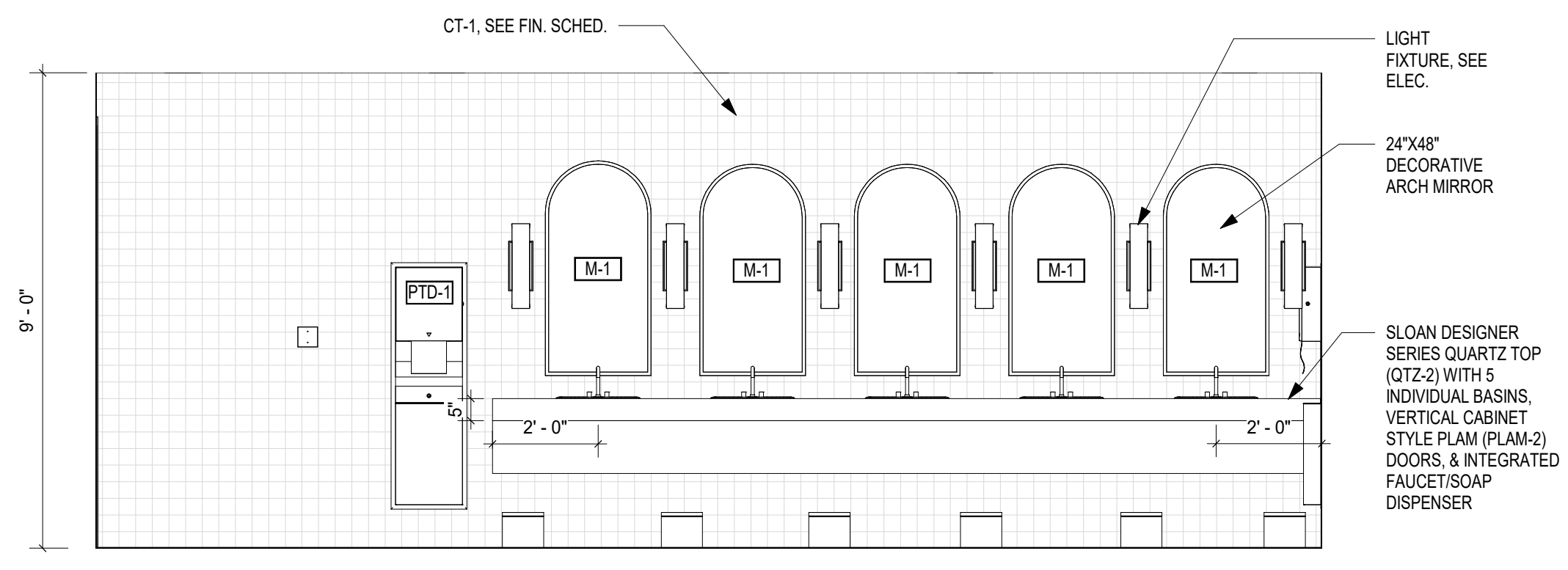

4 MENS RESTROOM 111 - WEST ELEVATION
3/8" = 1'-0"

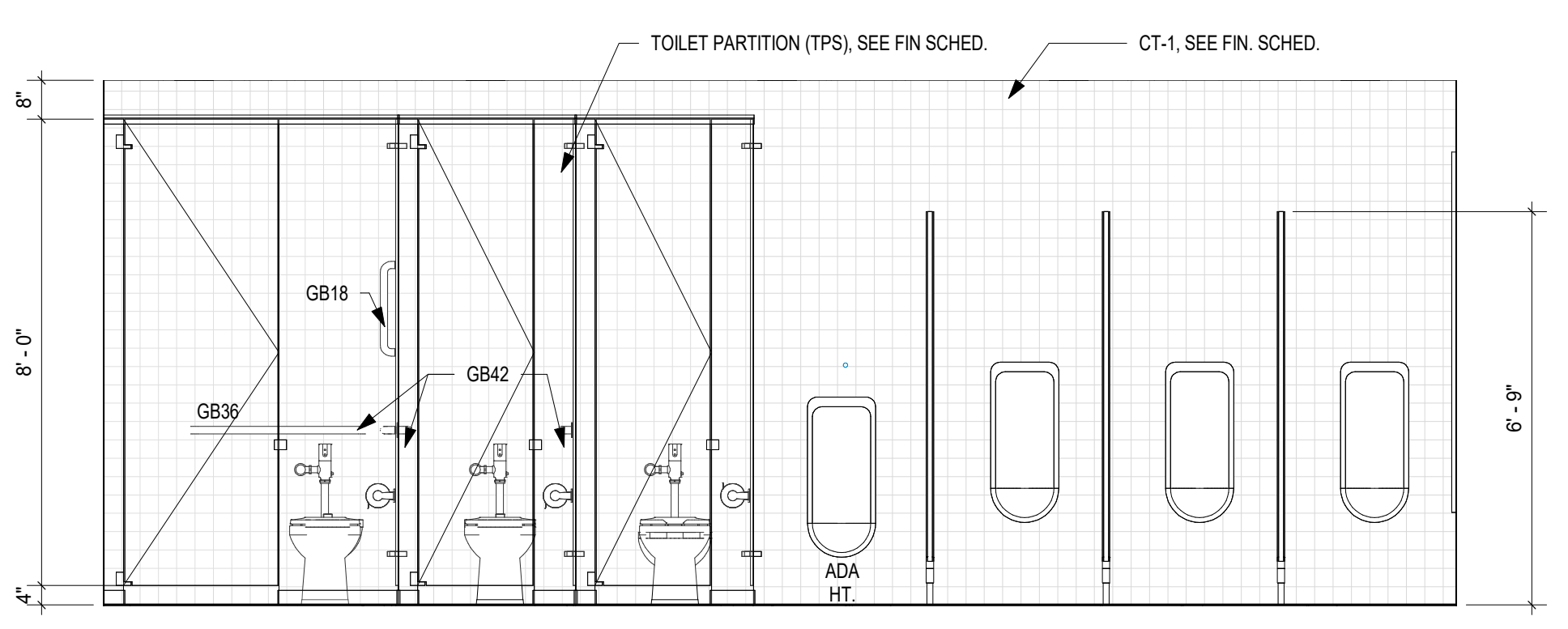

5 MENS RESTROOM 111 - EAST ELEVATION
3/8" = 1'-0"

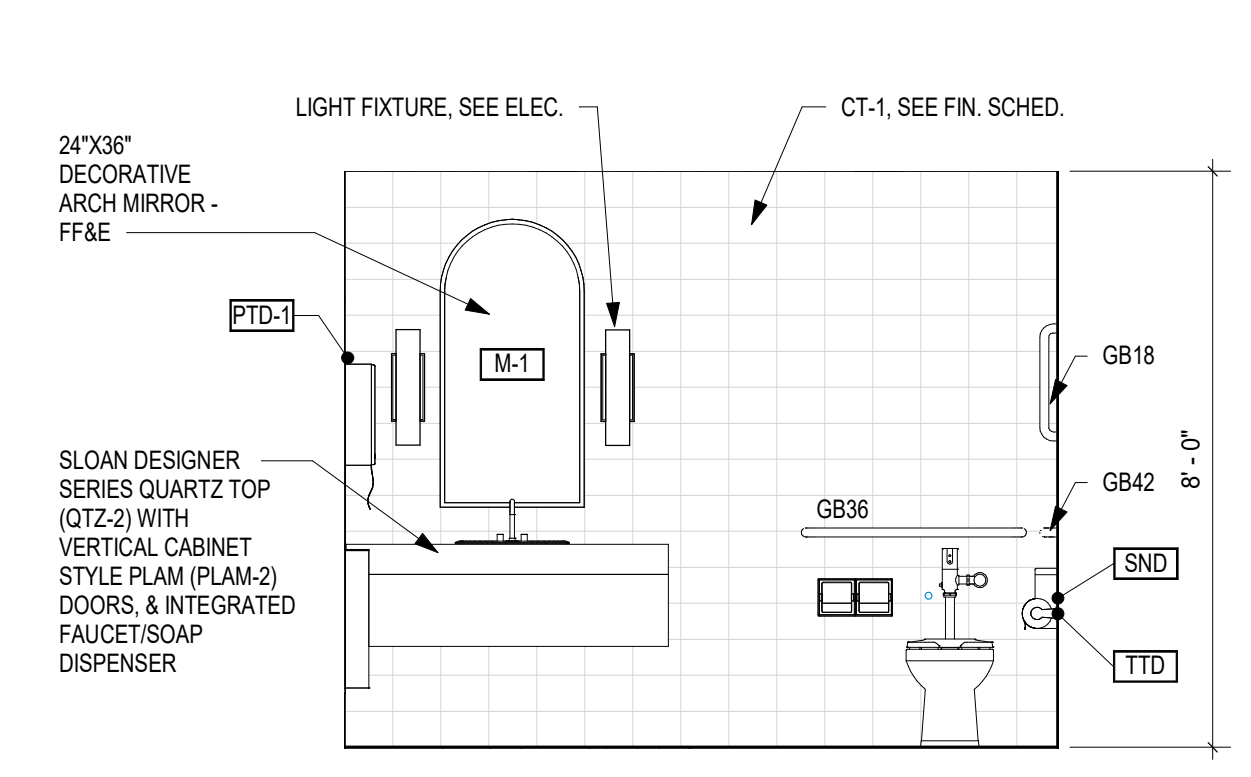

6 FAMILY WC 112 - NORTH
3/8" = 1'-0"

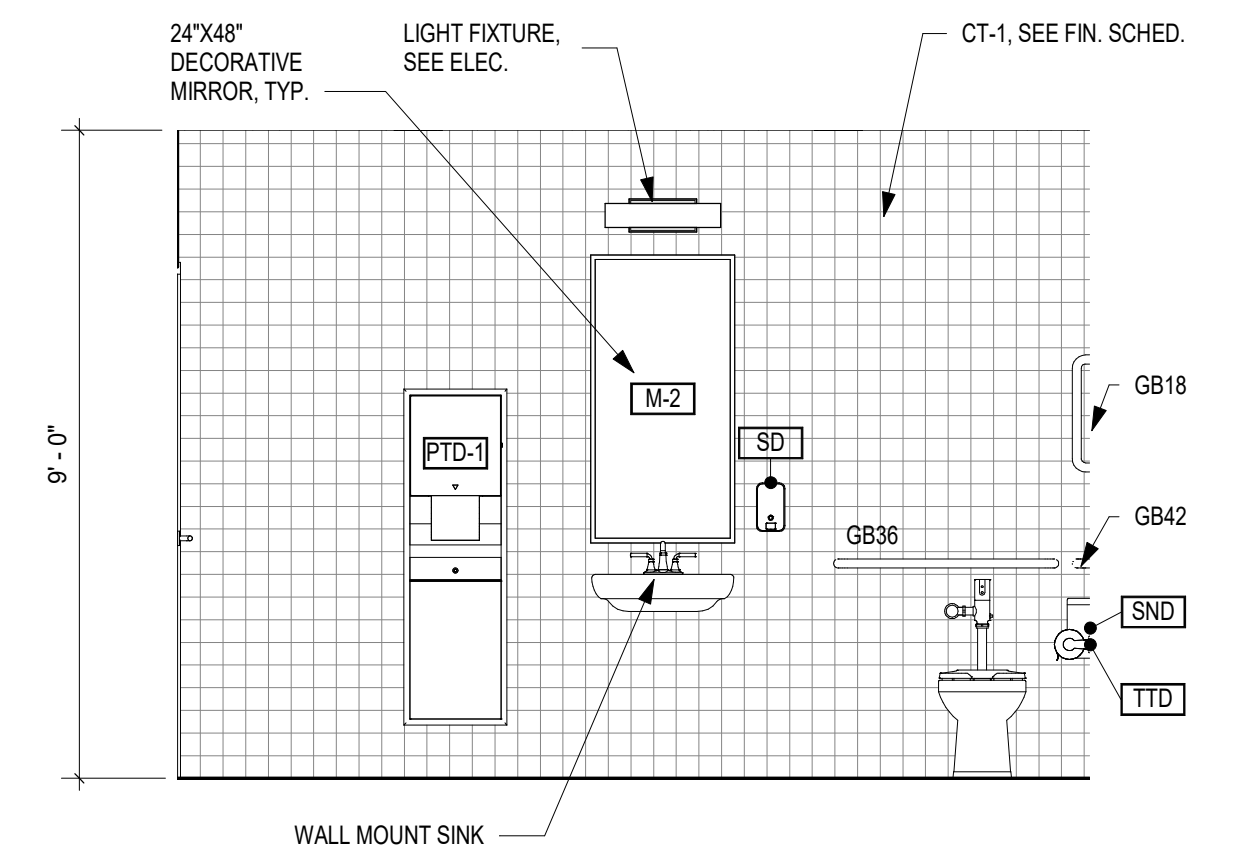

7 TOILET 127/128 - NORTH/SOUTH
3/8" = 1'-0"

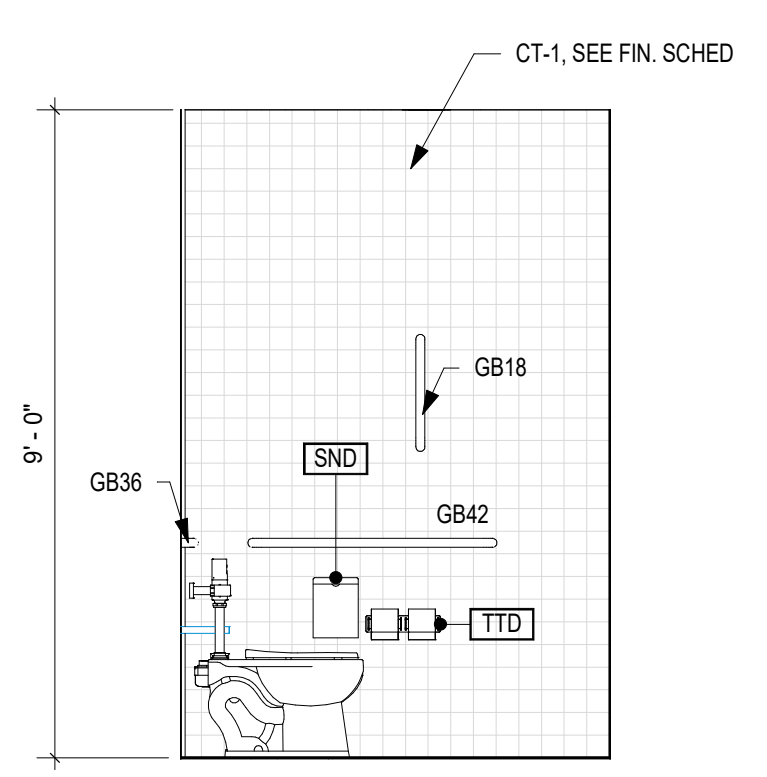

8 TOILET 127/128 - WEST ELEVATION
3/8" = 1'-0"

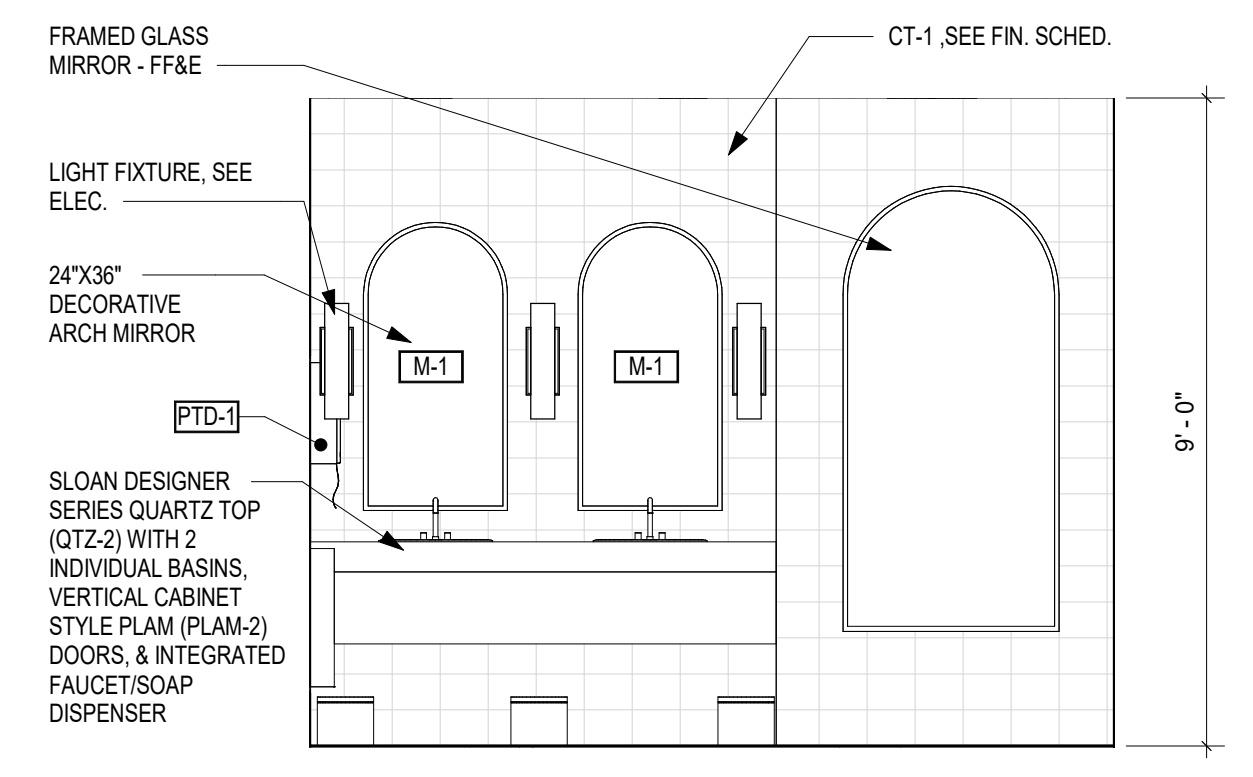

9 MENS RESTROOM 210 - WEST ELEVATION
3/8" = 1'-0"

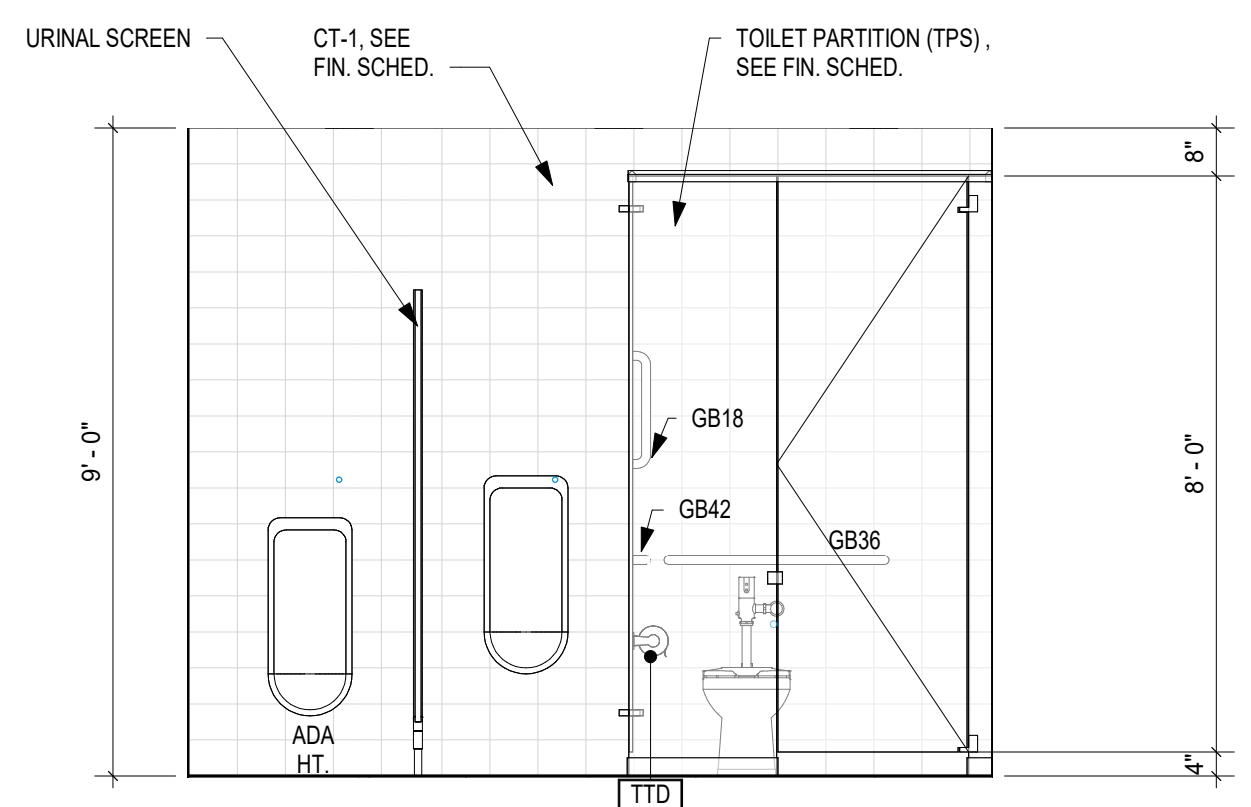

10 MENS RESTROOM 210 - EAST ELEVATION
3/8" = 1'-0"

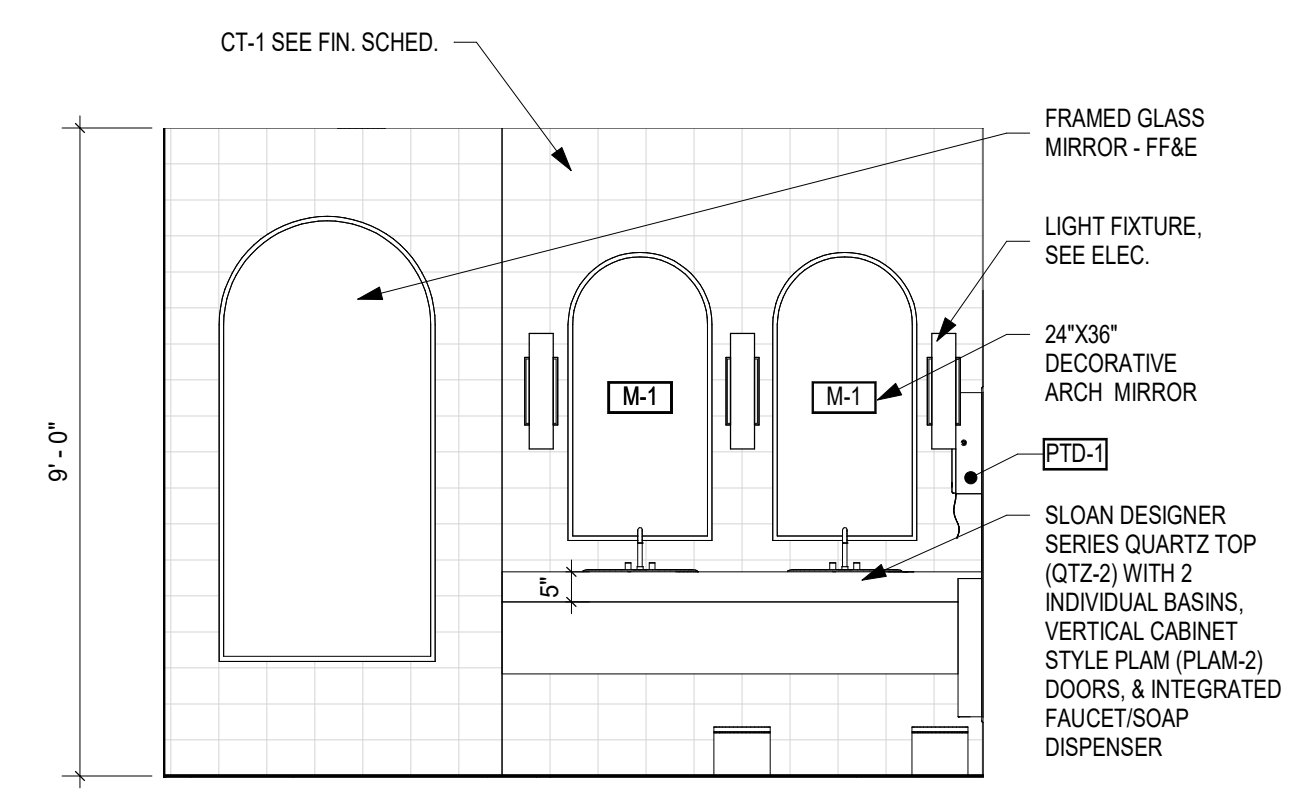

11 WOMENS RESTROOM 211 - ELEVATION A
3/8" = 1'-0"

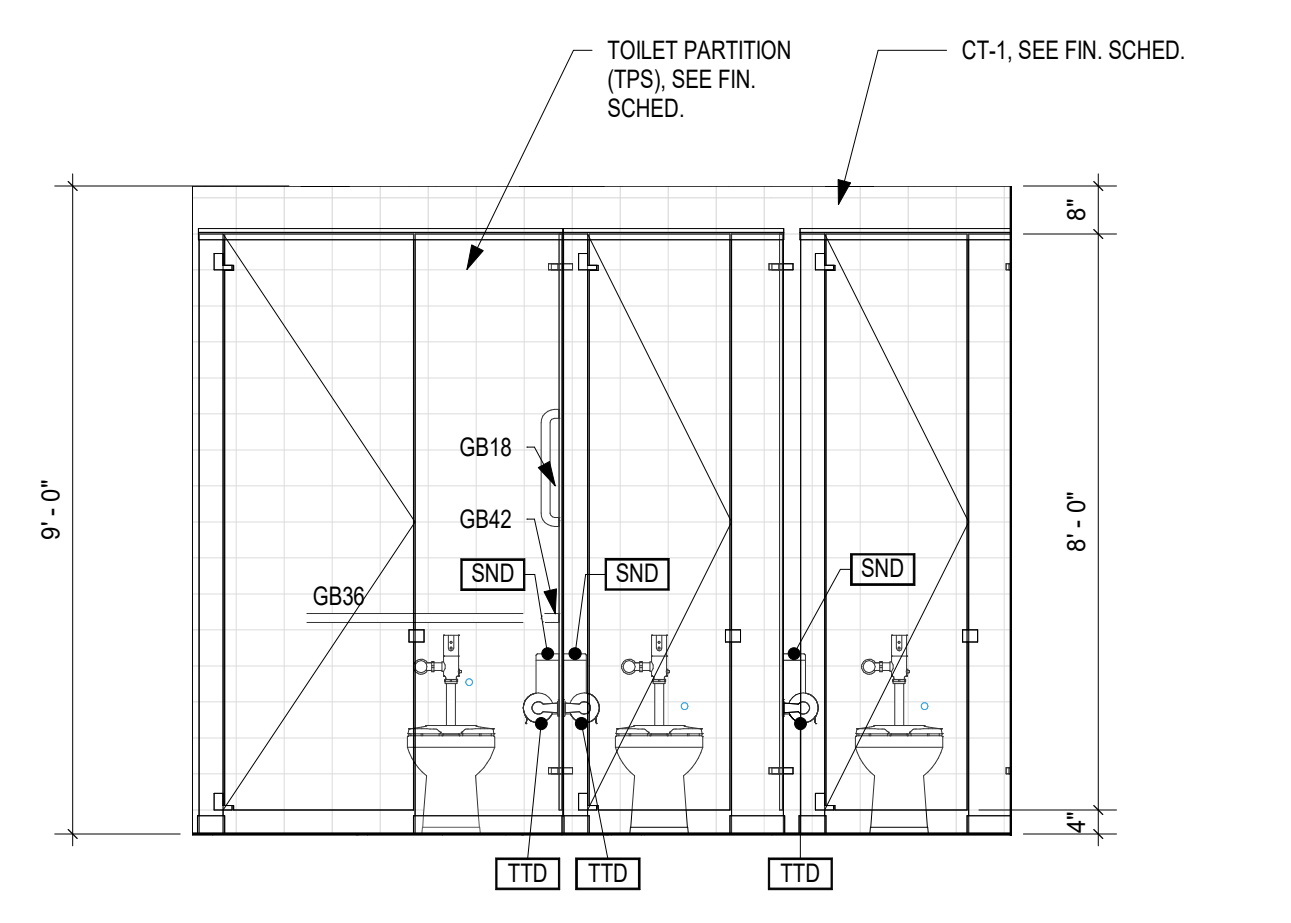

12 WOMENS RESTROOM 211 - WEST ELEVATION
3/8" = 1'-0"

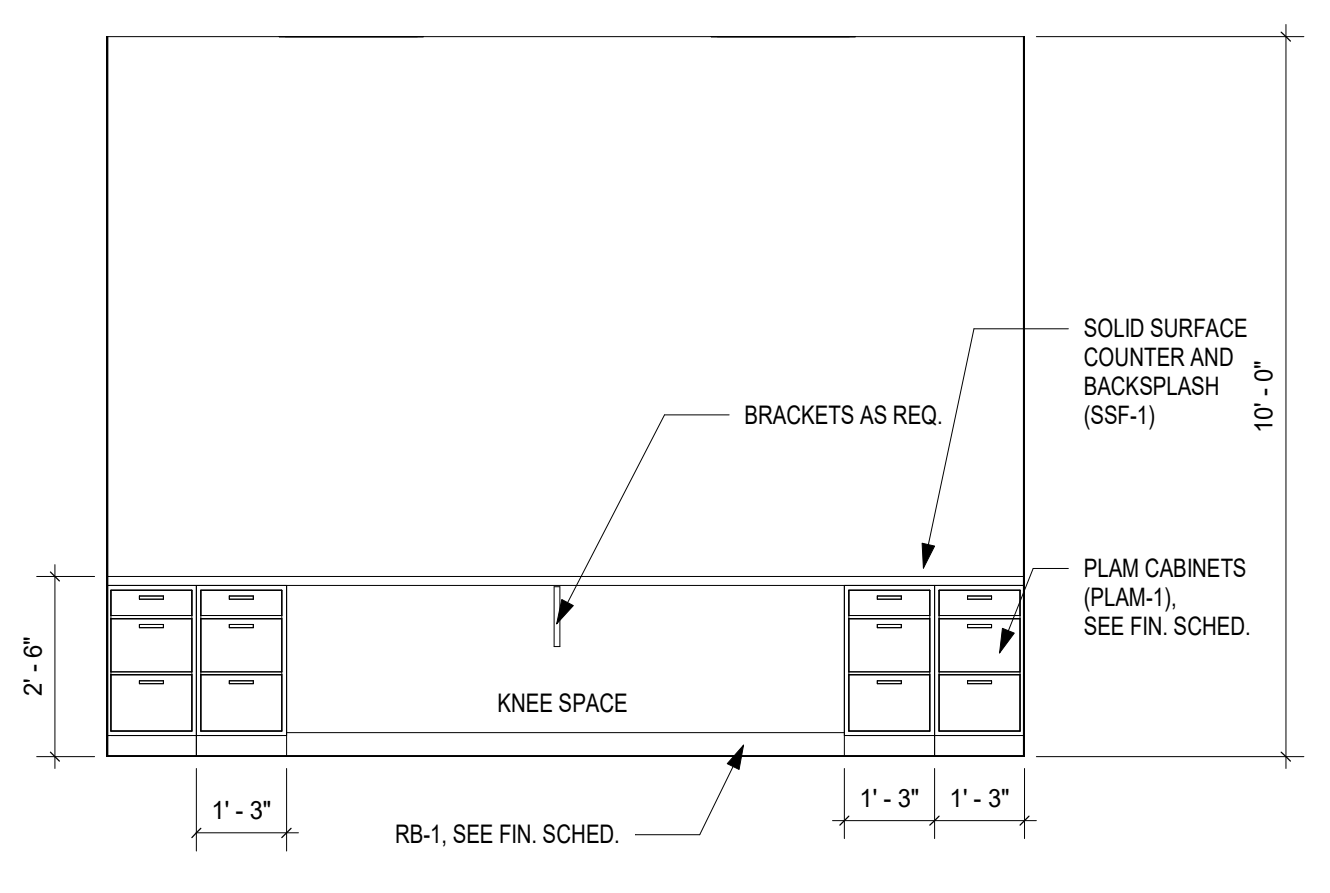

13 OFFICE - HOUSE MANAGER 114 - WEST ELEVATION
3/8" = 1'-0"

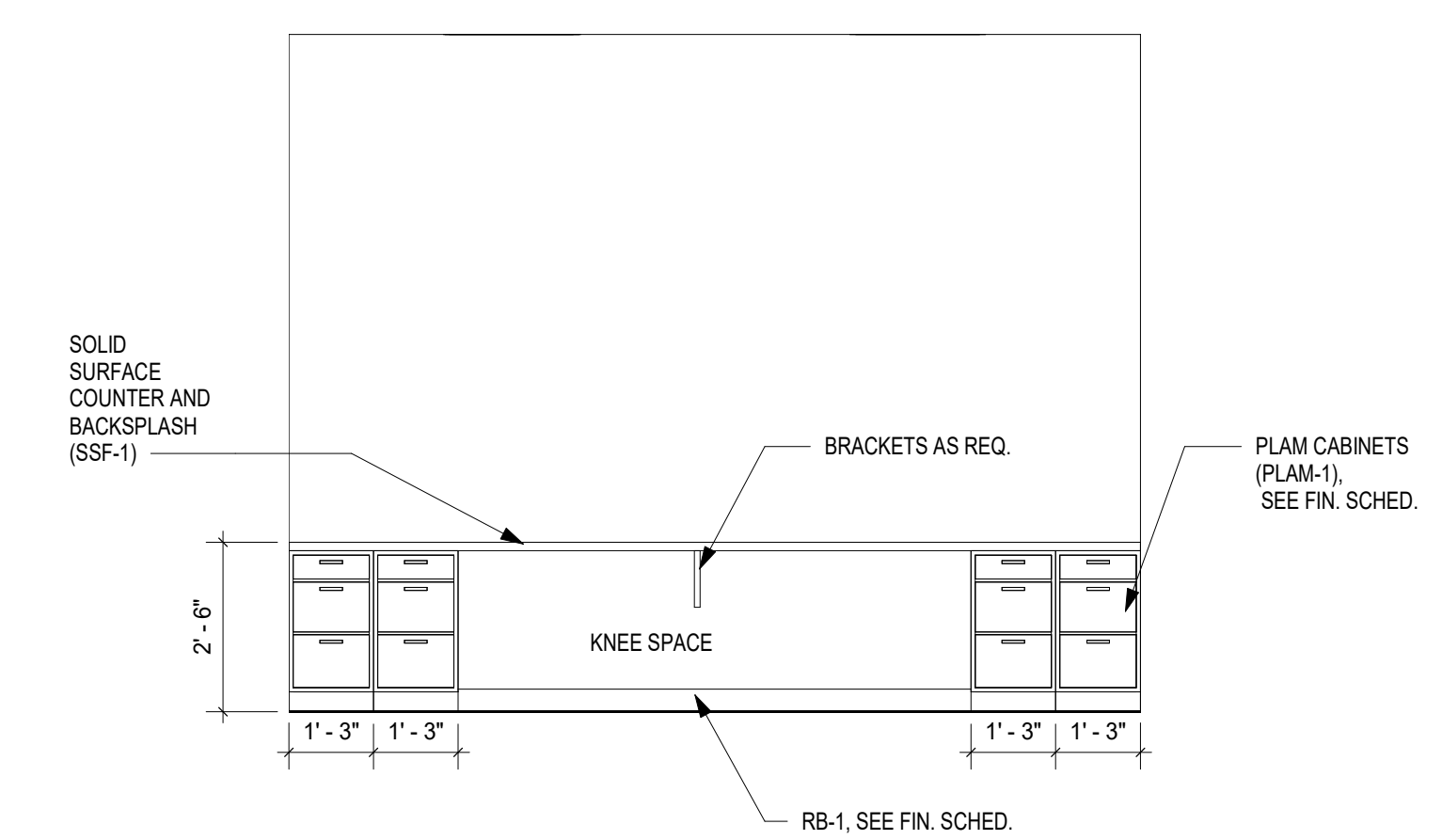

14 OFFICE - SECURITY/RECEIVING 117 - EAST ELEVATION
3/8" = 1'-0"

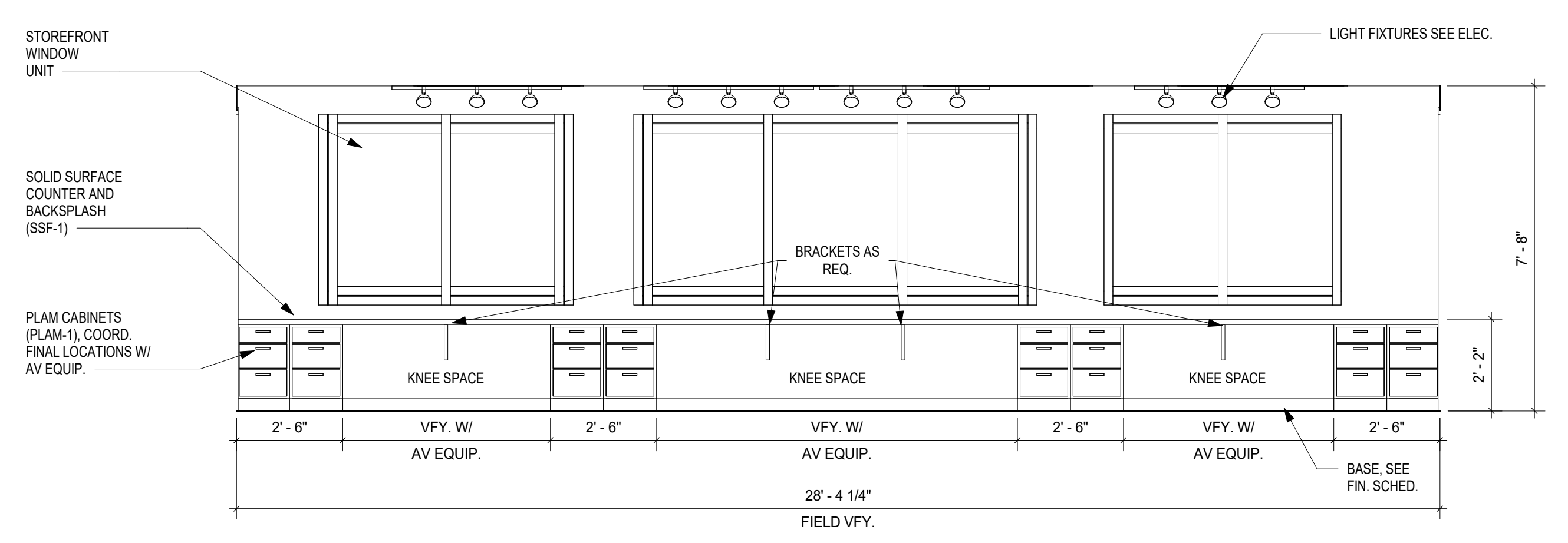

15 CONTROL ROOM 306 WEST ELEVATION
3/8" = 1'-0"

PERMIT SUBMITTAL

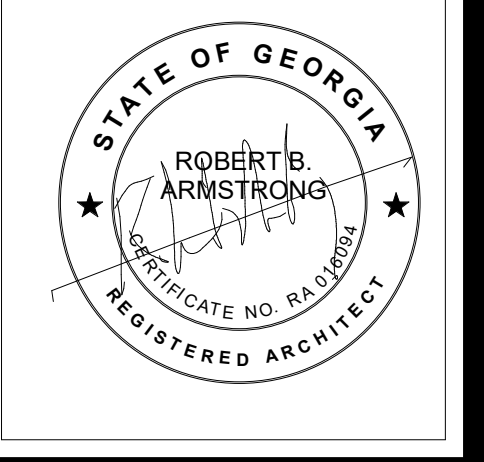

HUSSEY GAY BELL
Established 1958

329 Commercial Drive, Savannah, GA 31406 T: 912.354.4626

REVISIONS:

DESIGNED	DRAWN	CHECKED
Designer	Author	Checker
DATE: 04/02/2024		
JOB NO. 222300701		
SCALE: AS NOTED		

COLLEGE OF COASTAL GEORGIA
CENTER FOR THE ARTS
BRUNSWICK, GA 31520
INTERIOR ELEVATIONS

DRAWING NUMBER
A07.12

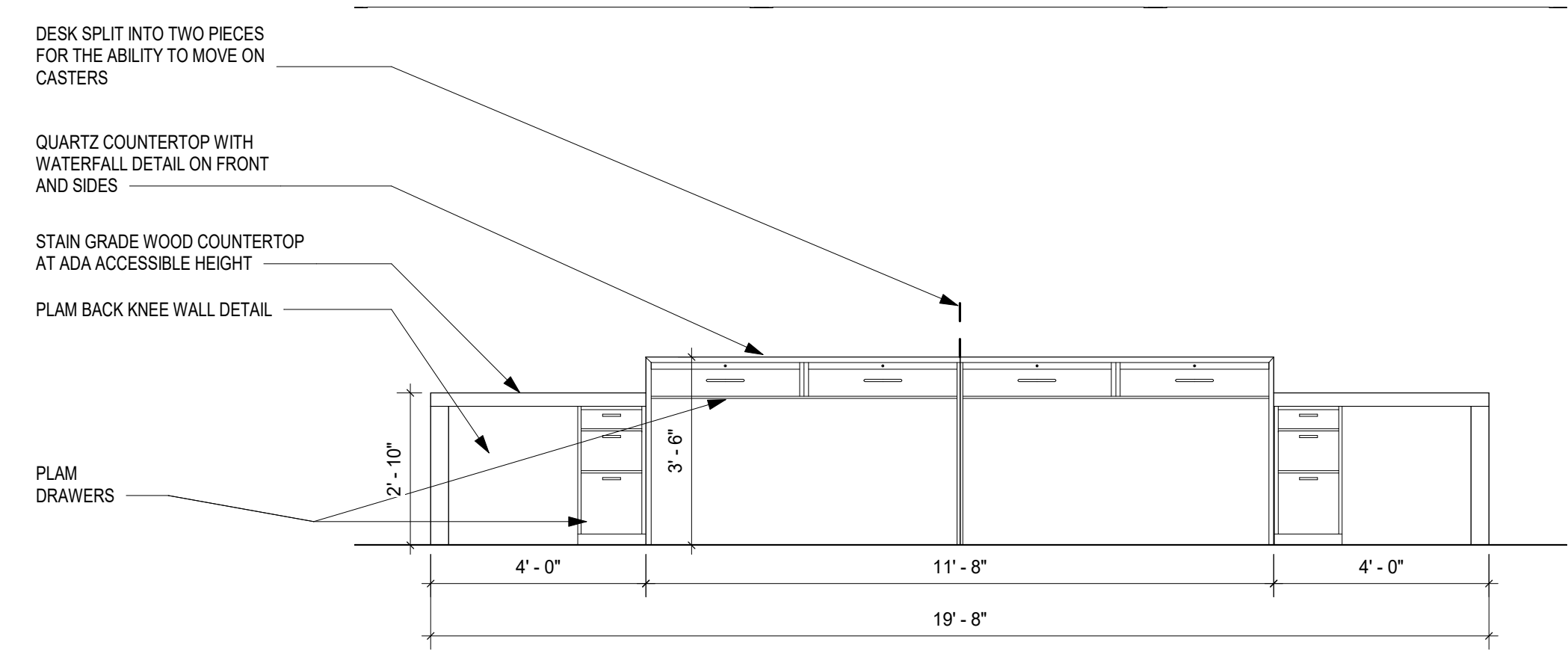

1 LOBBY DESK EAST ELEVATION
3/8" = 1'-0"

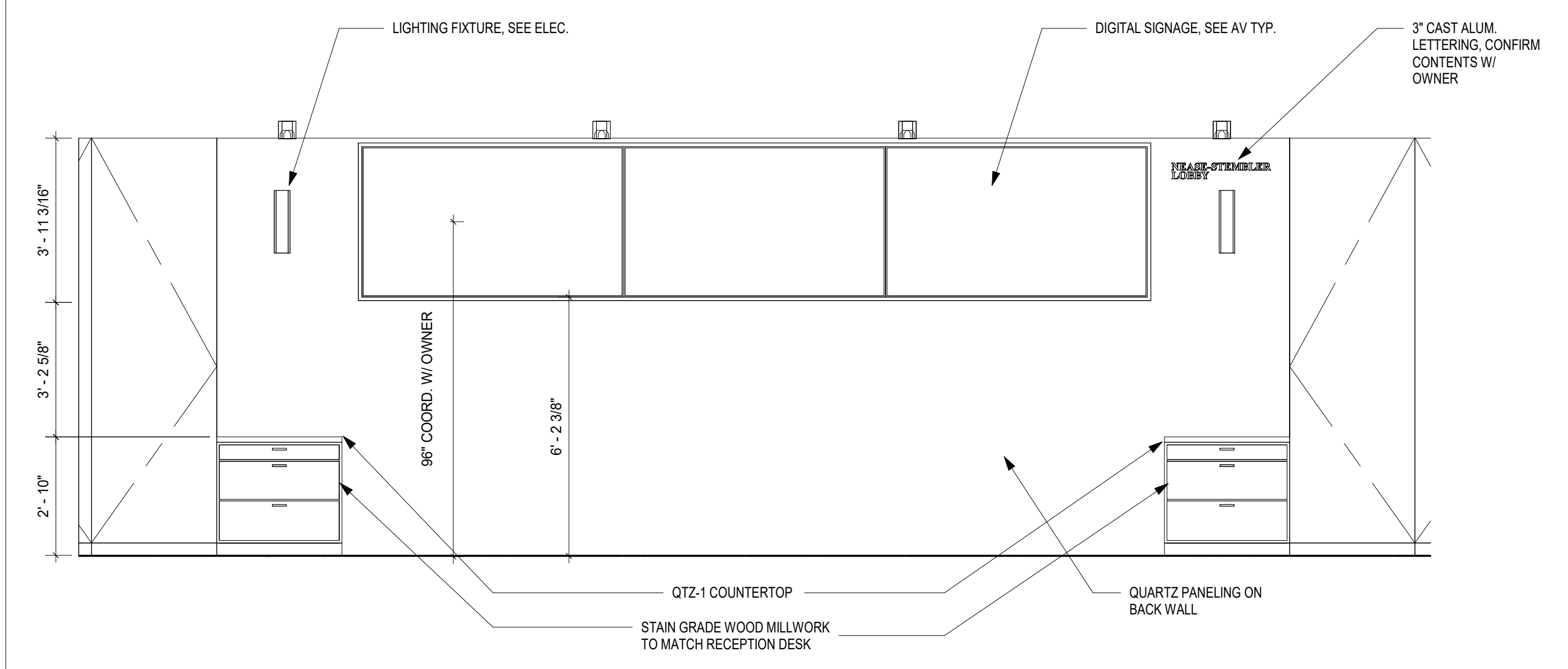

2 TICKETING/LOBBY BACKWALL ELEVATION
3/8" = 1'-0"

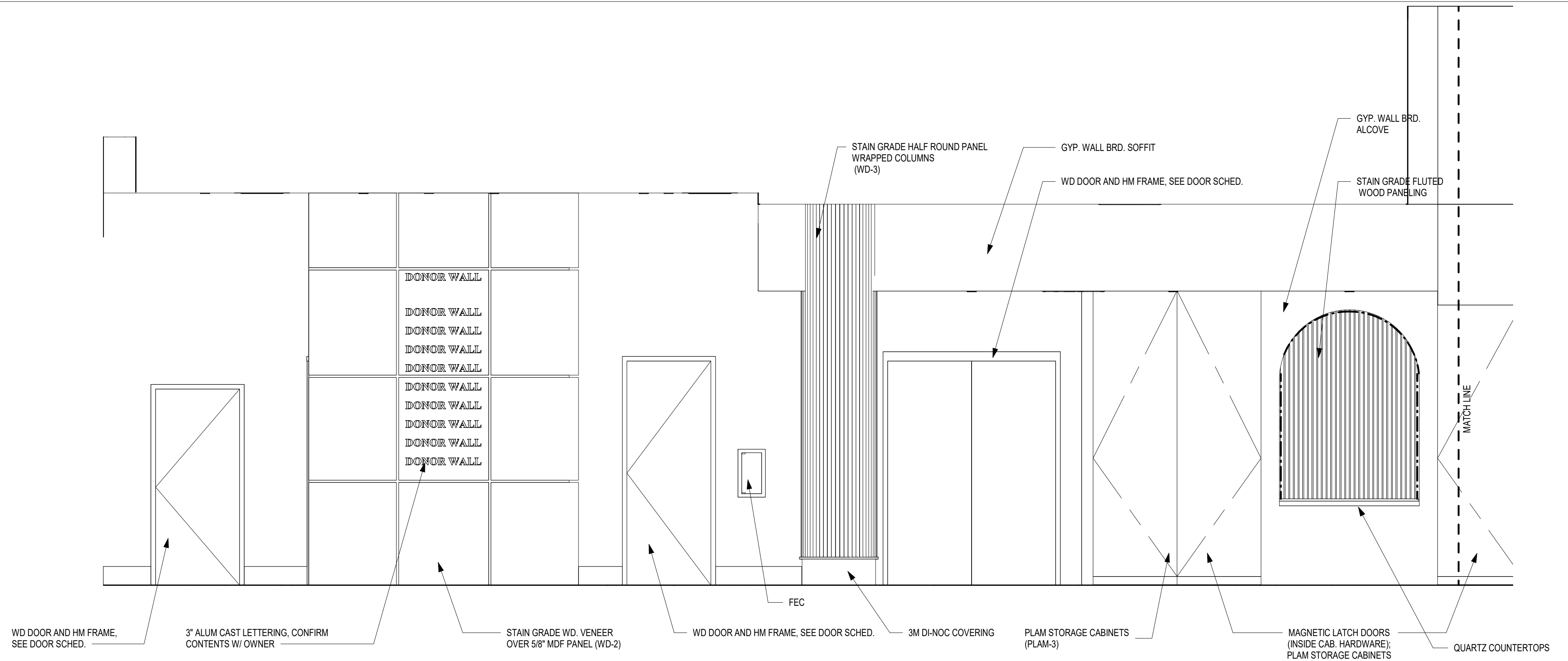

3 FIRST FLOOR LOBBY WEST ELEVATION 1
3/8" = 1'-0"

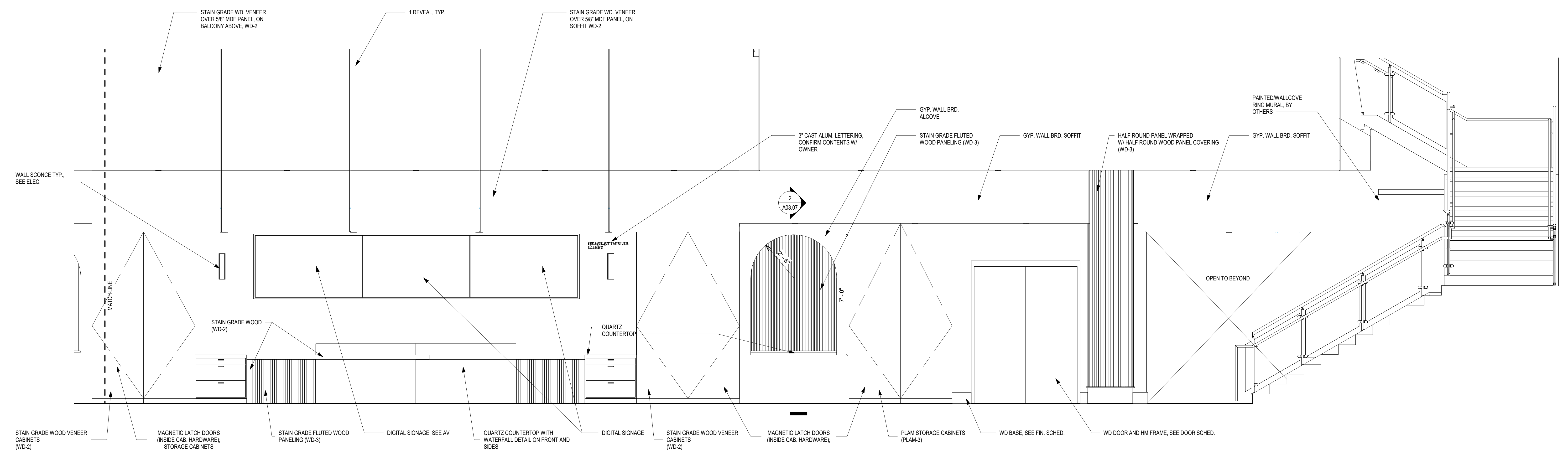

4 FIRST FLOOR LOBBY WEST ELEVATION 2
3/8" = 1'-0"

This drawing is the property of HUSSEY GAY BELL ARCHITECTURAL and is not to be reproduced or copied in whole or in part. It is not to be used on any other project. Do not make dimensions from prints. Print and detail are not always drawn to scale. Use dimensions given to control the construction. Copyright & reproduction of drawings.

PERMIT SUBMITTAL

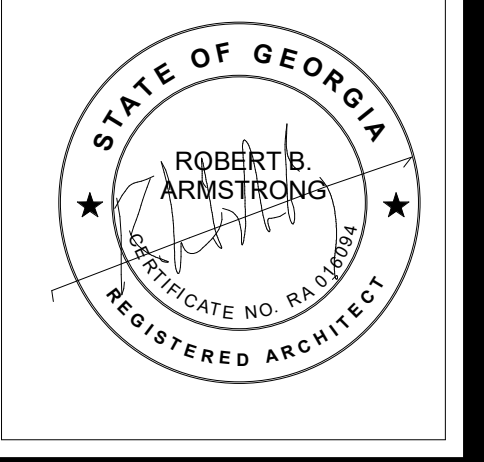

HUSSEY GAY BELL
Established 1958

329 Commercial Drive, Savannah, GA 31406 T: 912.354.4626

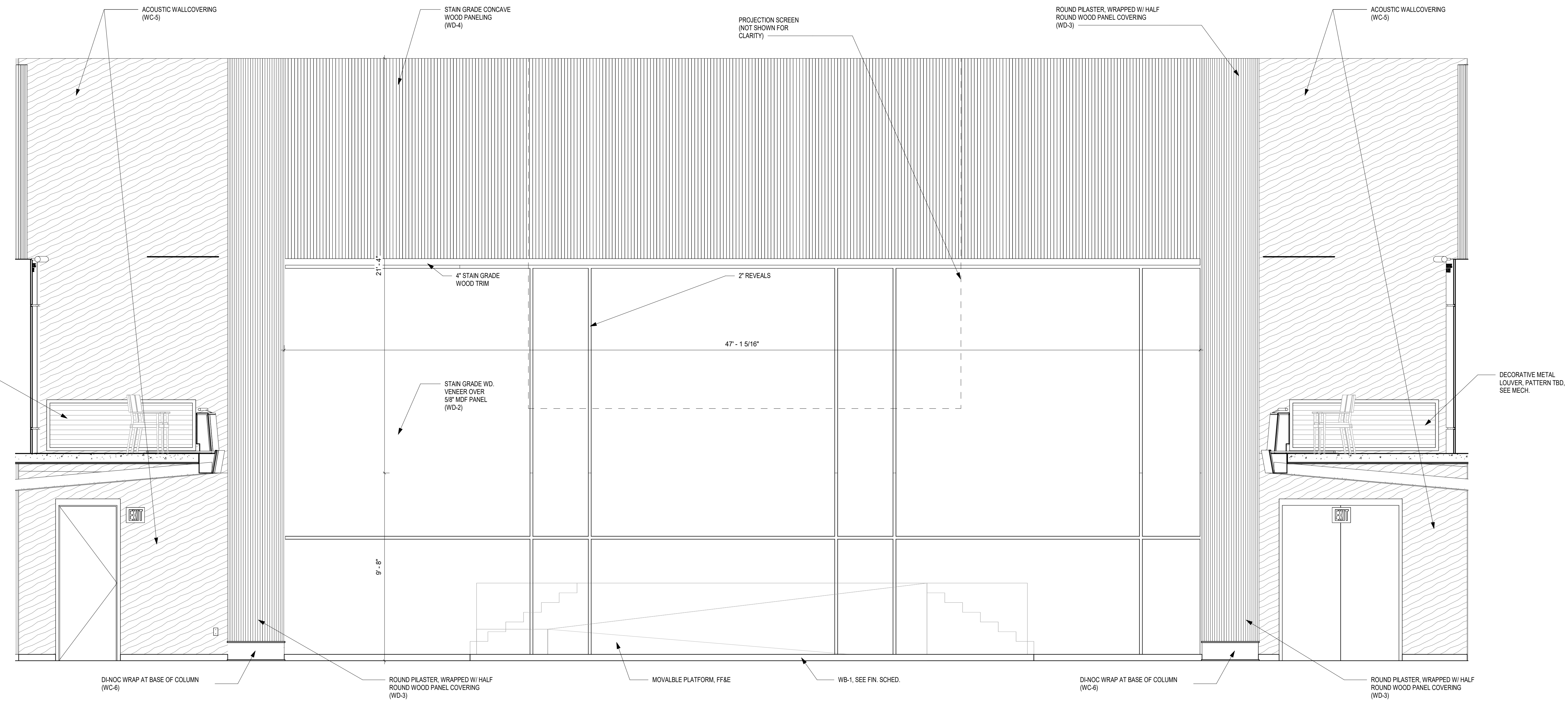

1 AUDITORIUM EAST WALL ELEVATION
 3/8" = 1'-0"

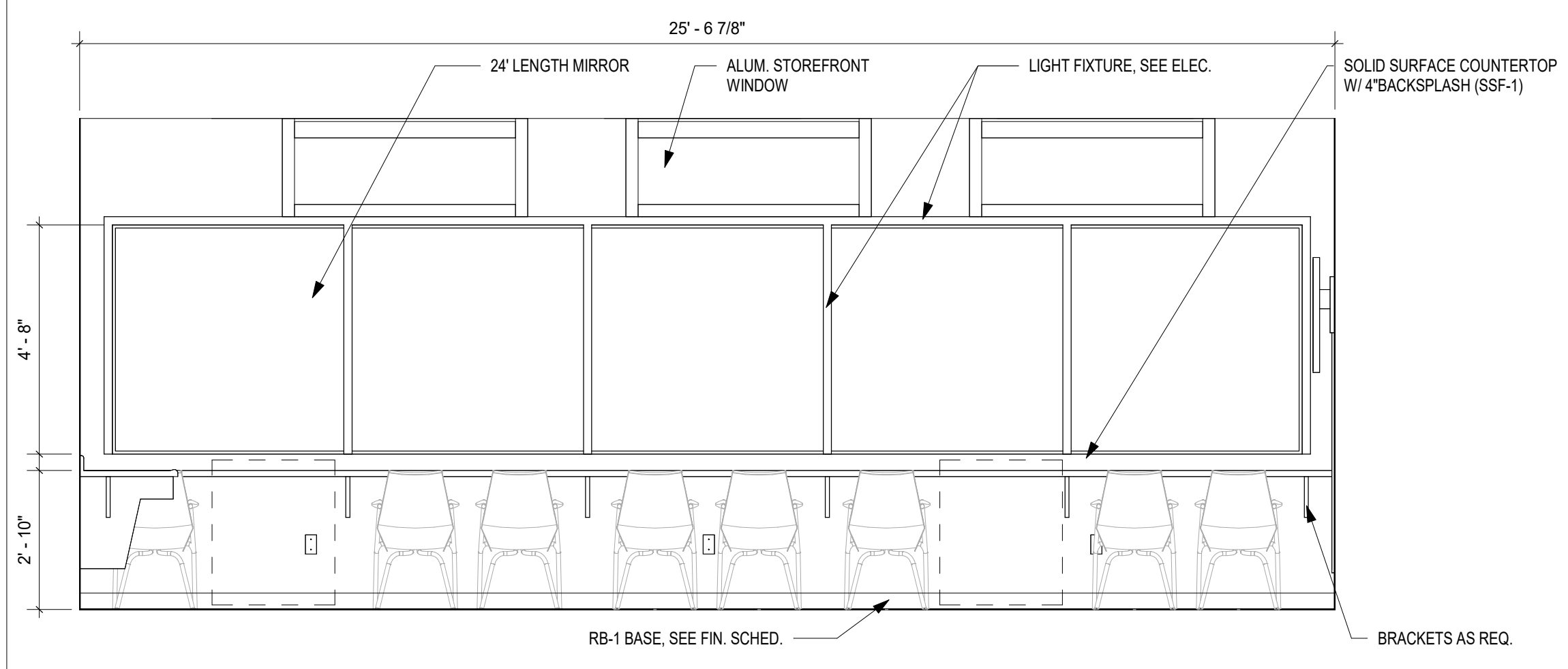

2 DRESSING ROOM 126 - WEST ELEVATION
 3/8" = 1'-0"

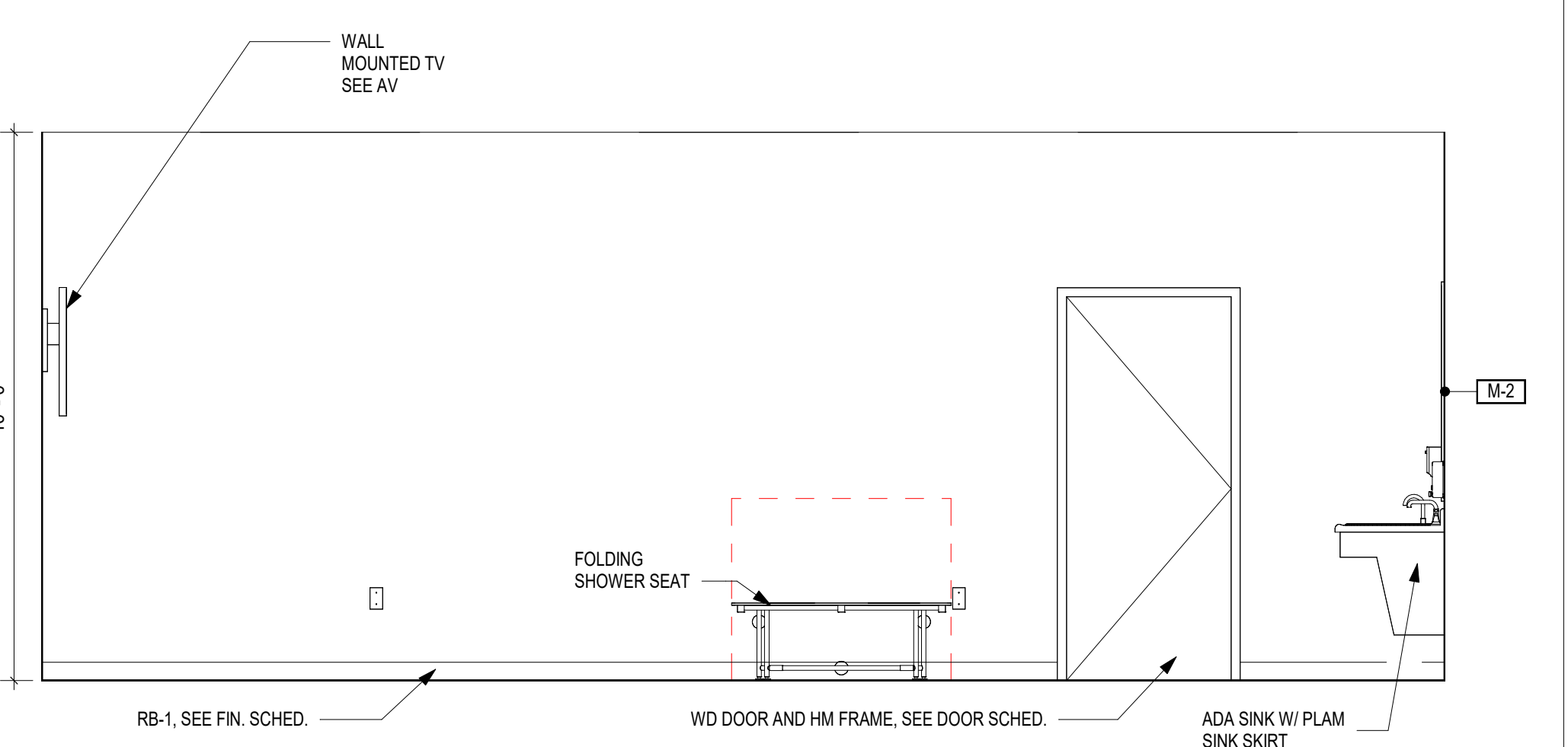

3 DRESSING ROOM 126 - EAST ELEVATION
 3/8" = 1'-0"

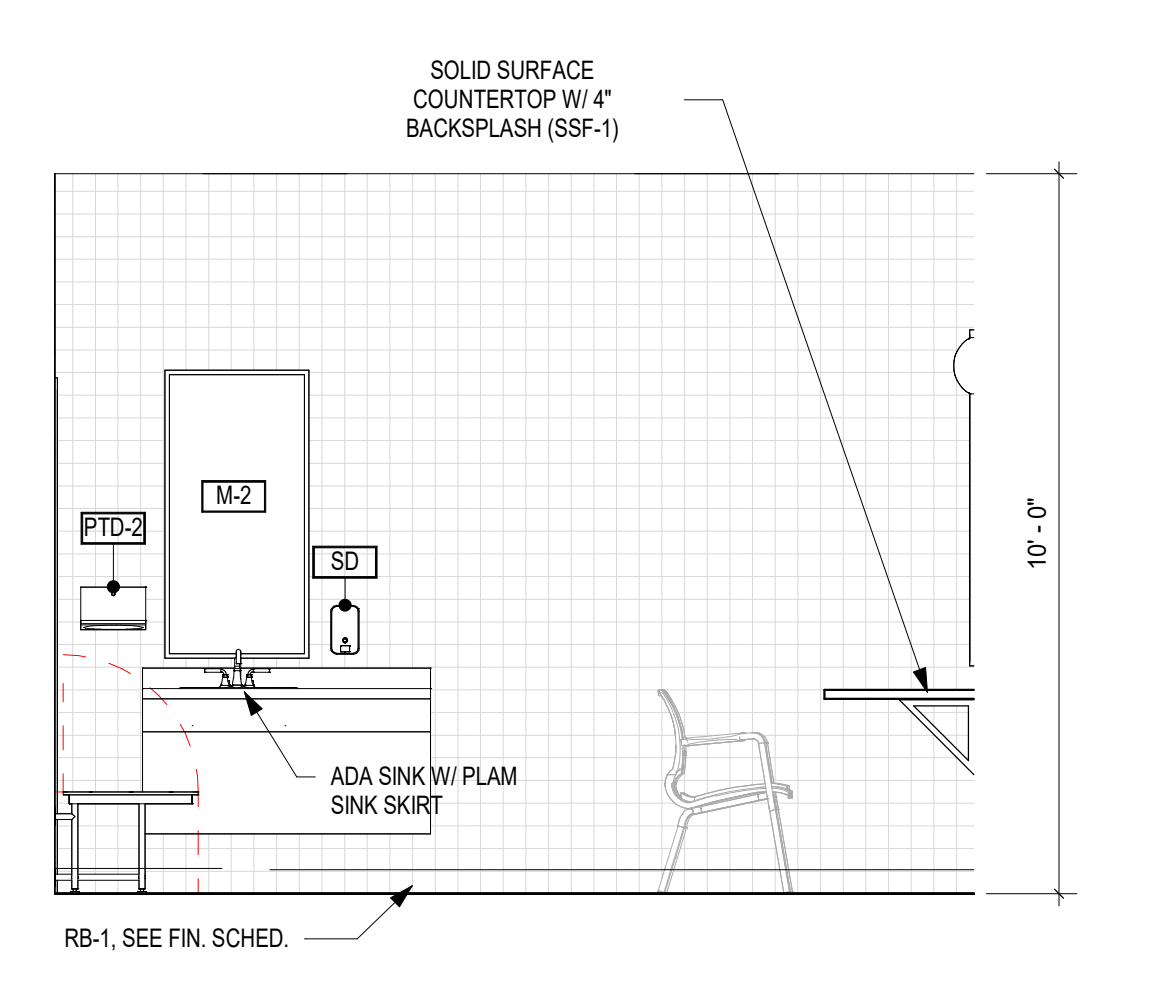

4 DRESSING ROOM 126 - SOUTH ELEVATION
 3/8" = 1'-0"

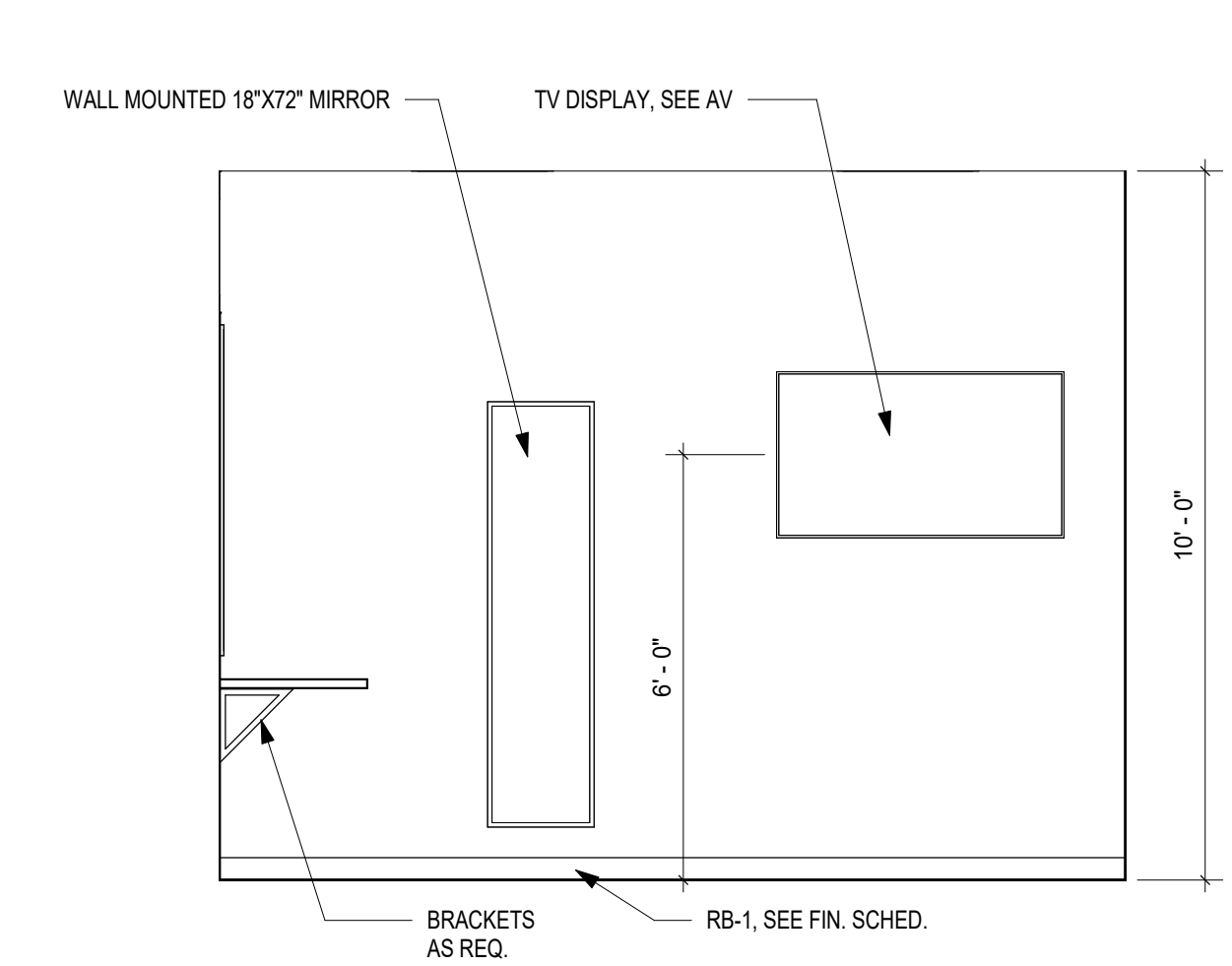

5 DRESSING ROOM 126 - NORTH ELEVATION
 3/8" = 1'-0"

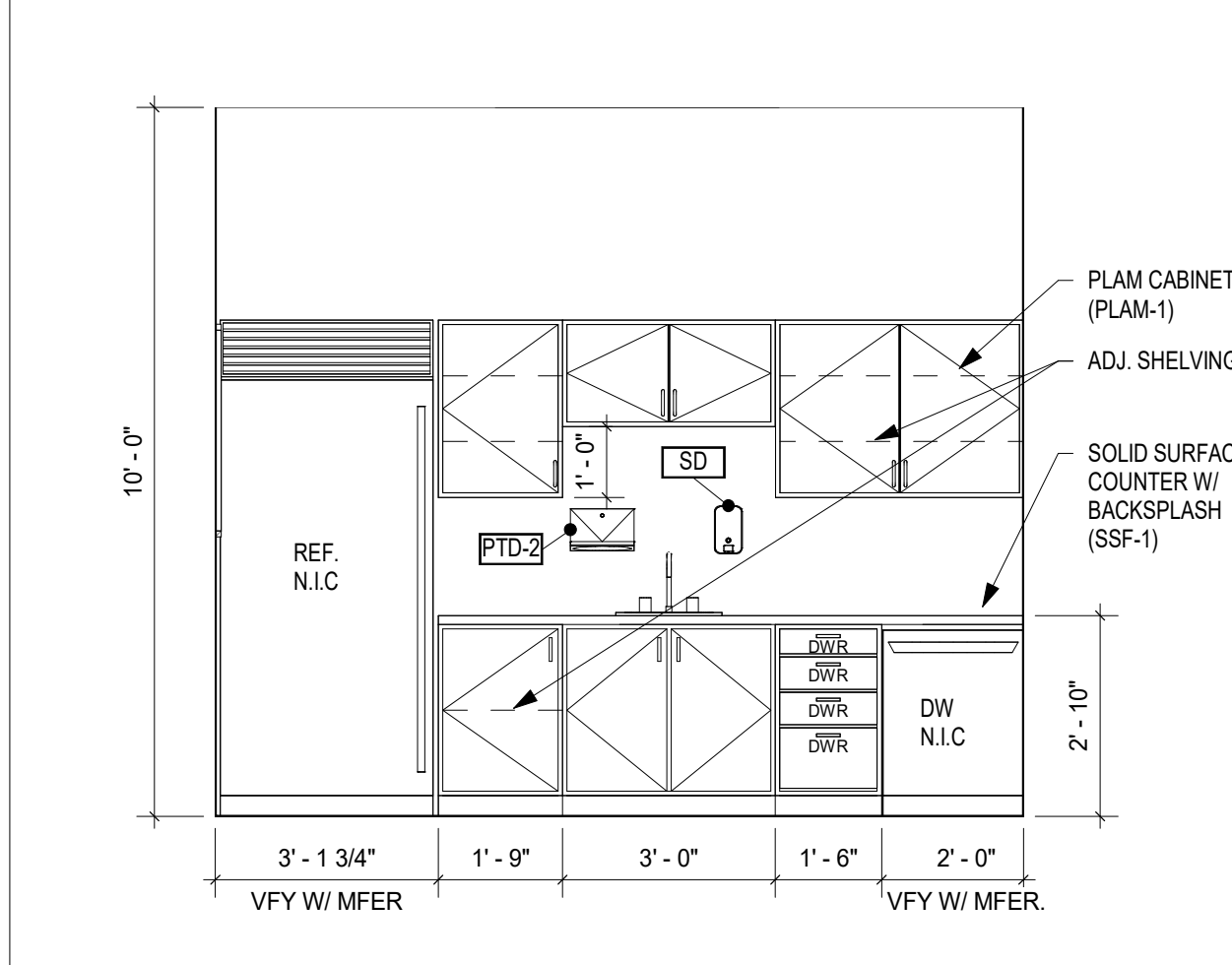

6 GREEN ROOM 119 - SOUTH ELEVATION
 3/8" = 1'-0"

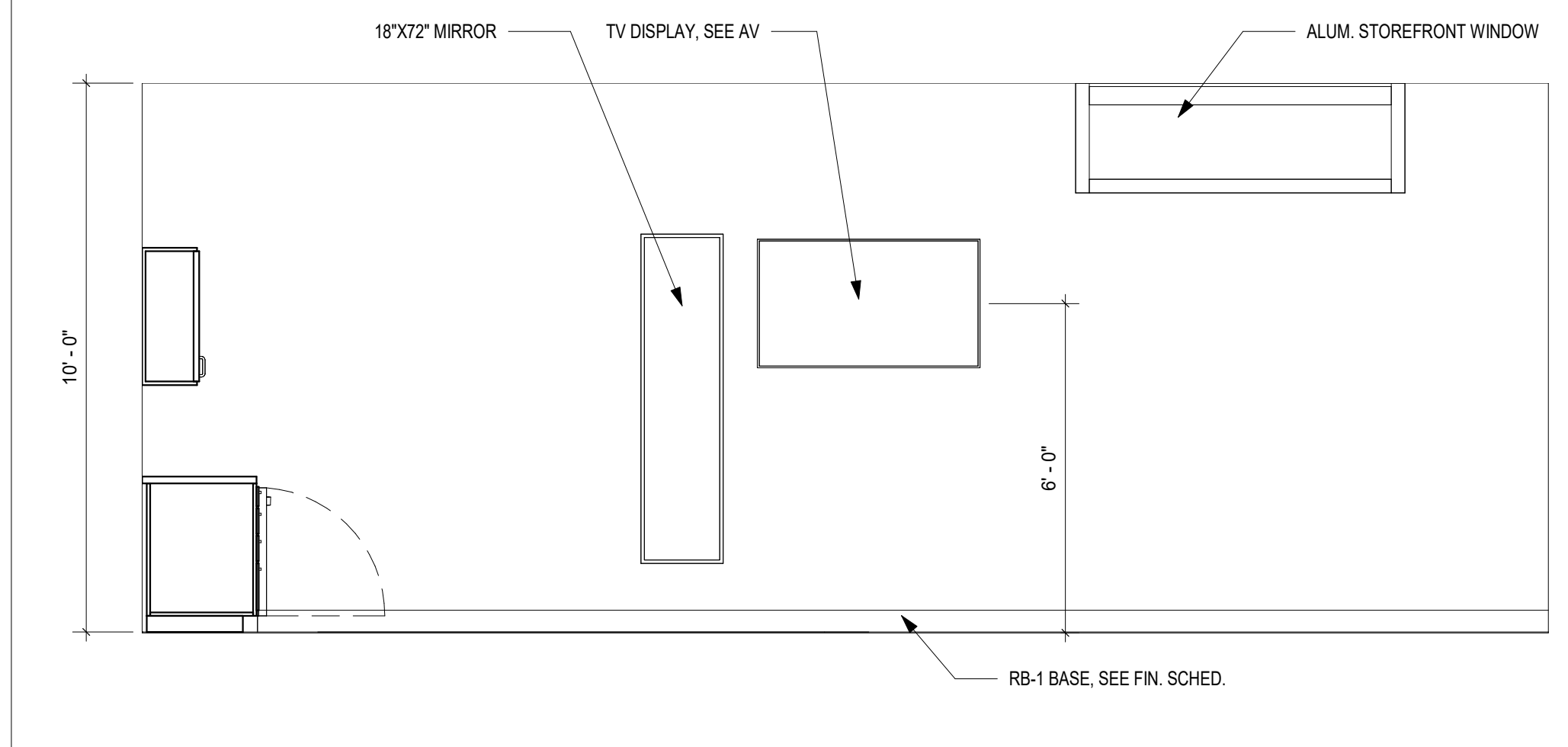

7 GREEN ROOM 119 - WEST ELEVATION
 3/8" = 1'-0"

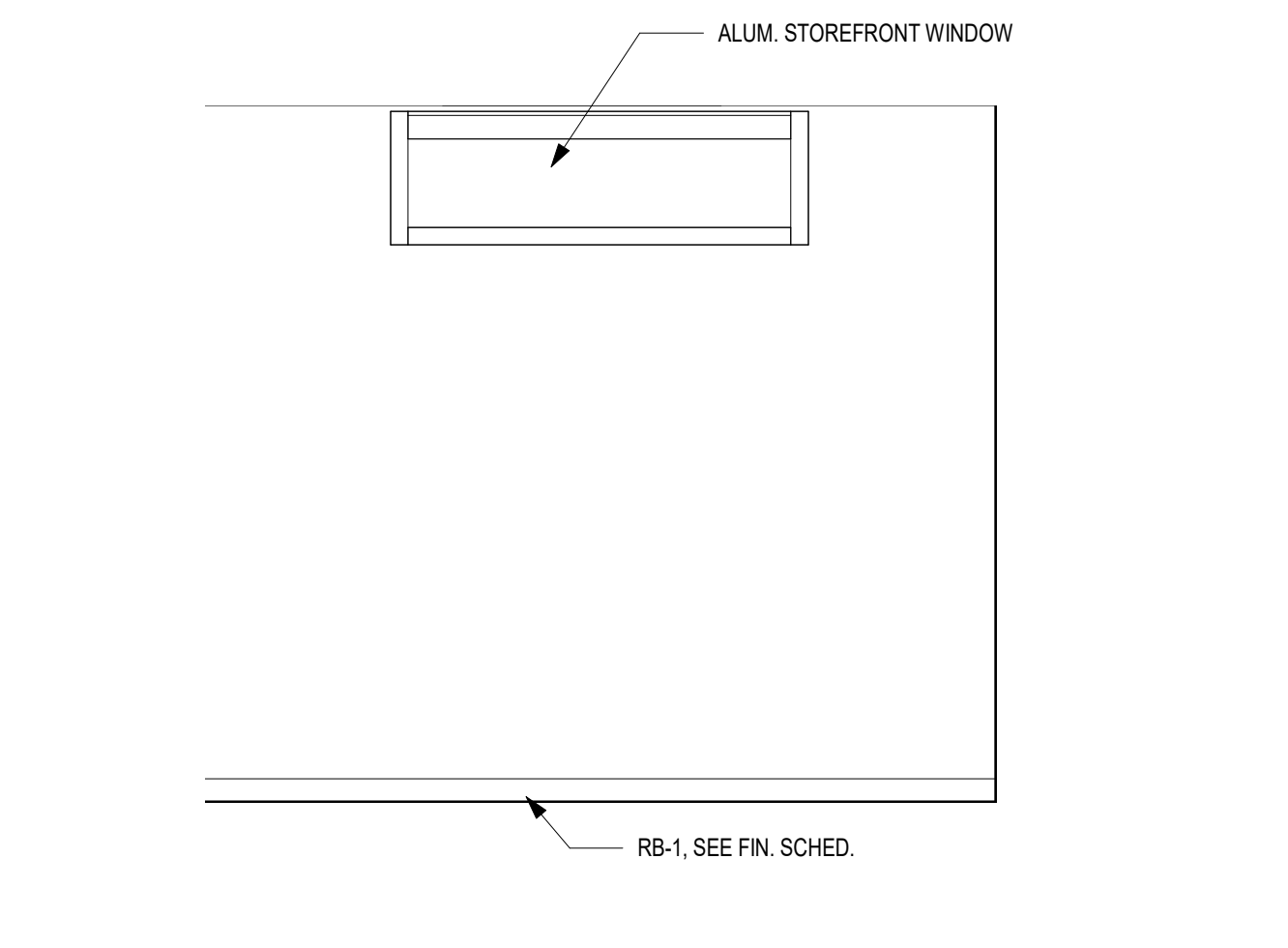

8 GREEN ROOM 119 - NORTH ELEVATION
 3/8" = 1'-0"

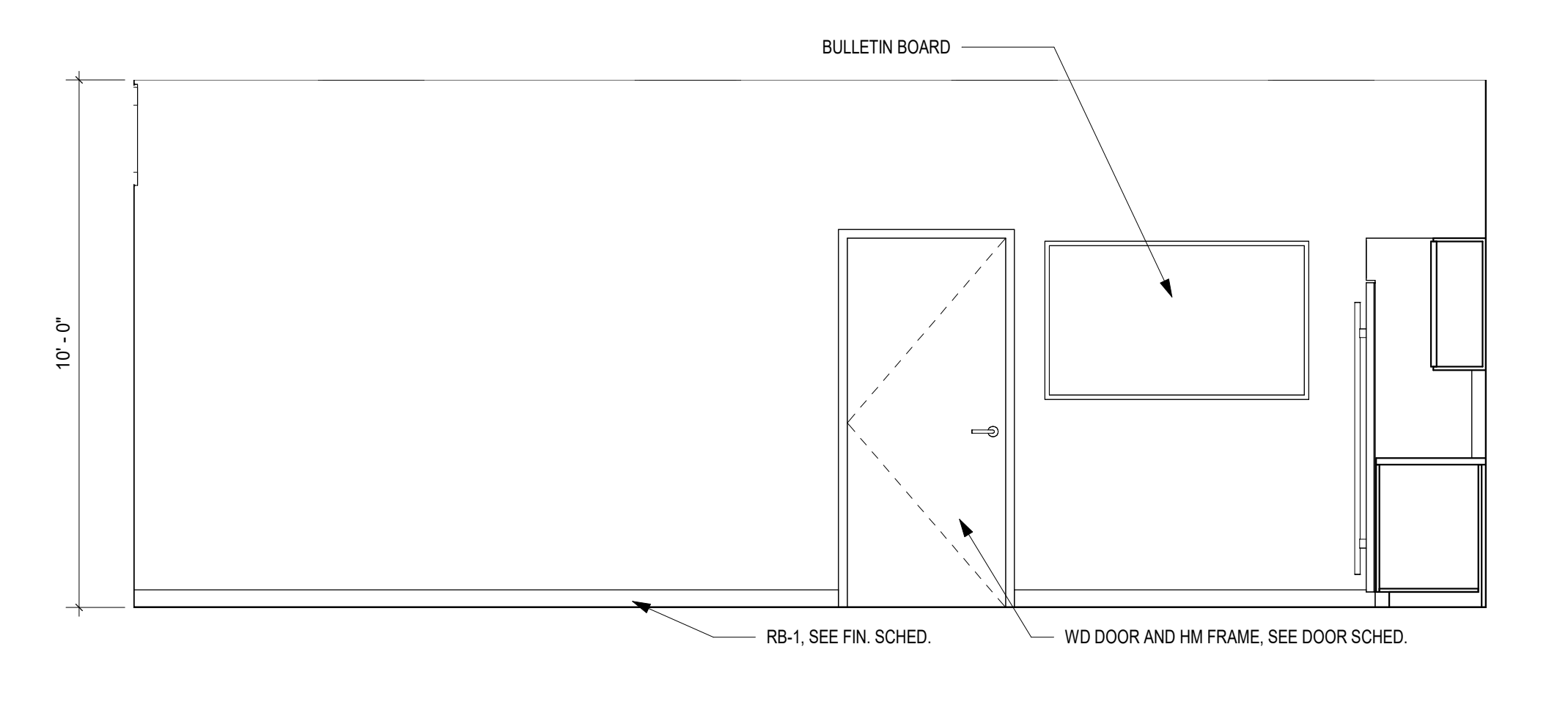

9 GREEN ROOM 119 - EAST ELEVATION
 3/8" = 1'-0"

REVISIONS:

--	--	--

DESIGNED	DRAWN	CHECKED
Designer	Author	Checker
DATE: 04/02/2024		
JOB NO. 222300701		
SCALE: AS NOTED		

COLLEGE OF COASTAL GEORGIA
 CENTER FOR THE ARTS

BRUNSWICK, GA 31520

INTERIOR ELEVATIONS

DRAWING NUMBER

A07.13

PERMIT SUBMITTAL

This drawing is the property of H.G.B. ARCHITECTURAL, and it is not to be reproduced or copied in whole or in part. It is to be used only for the project for which it was prepared. Do not scale dimensions from prints. Dimensions and notes always take precedence over drawings. Use dimensions given or call the architect for further clarification.

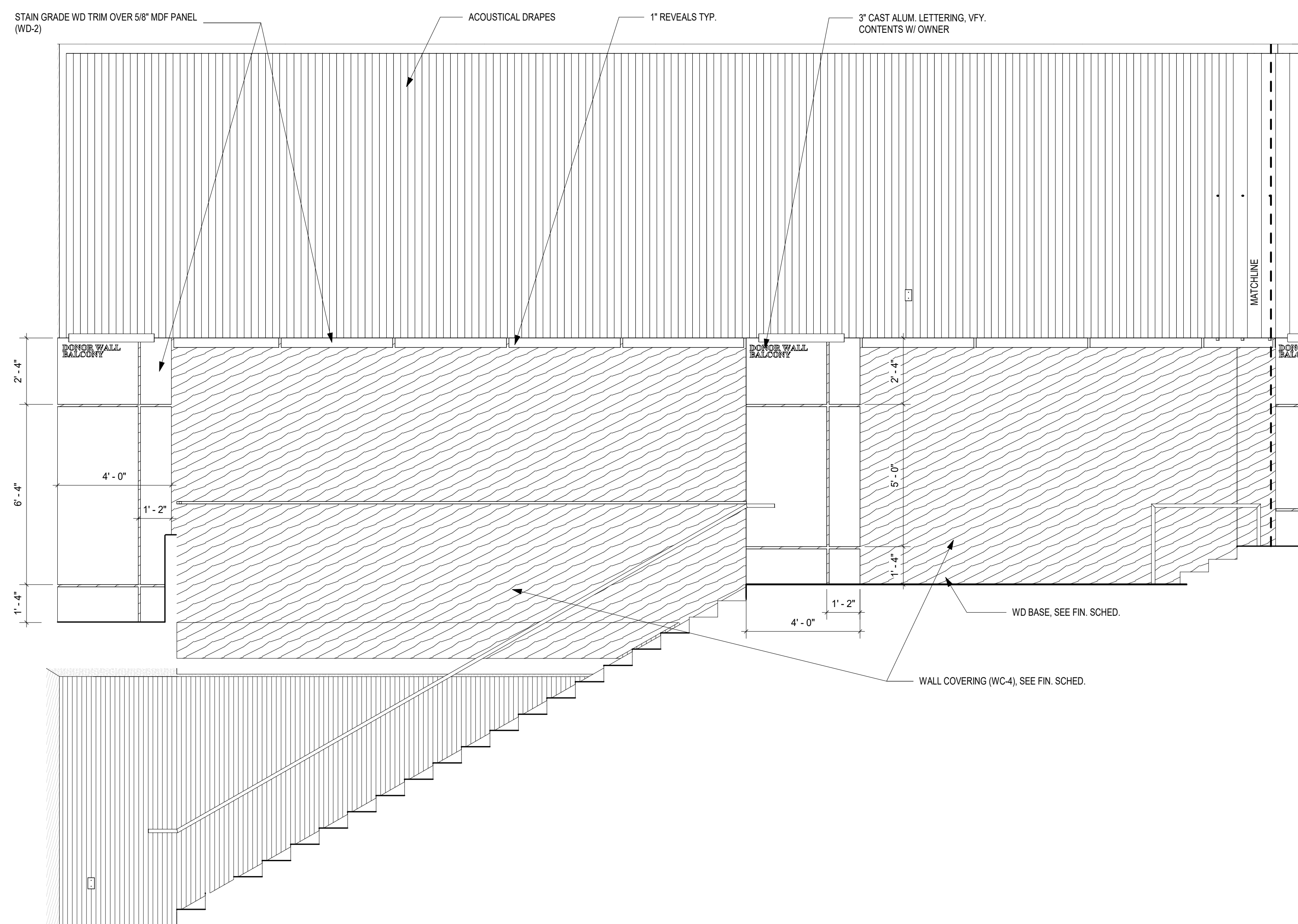

1 BALCONY NORTH WALL ELEVATION 1
3/8" = 1'-0"

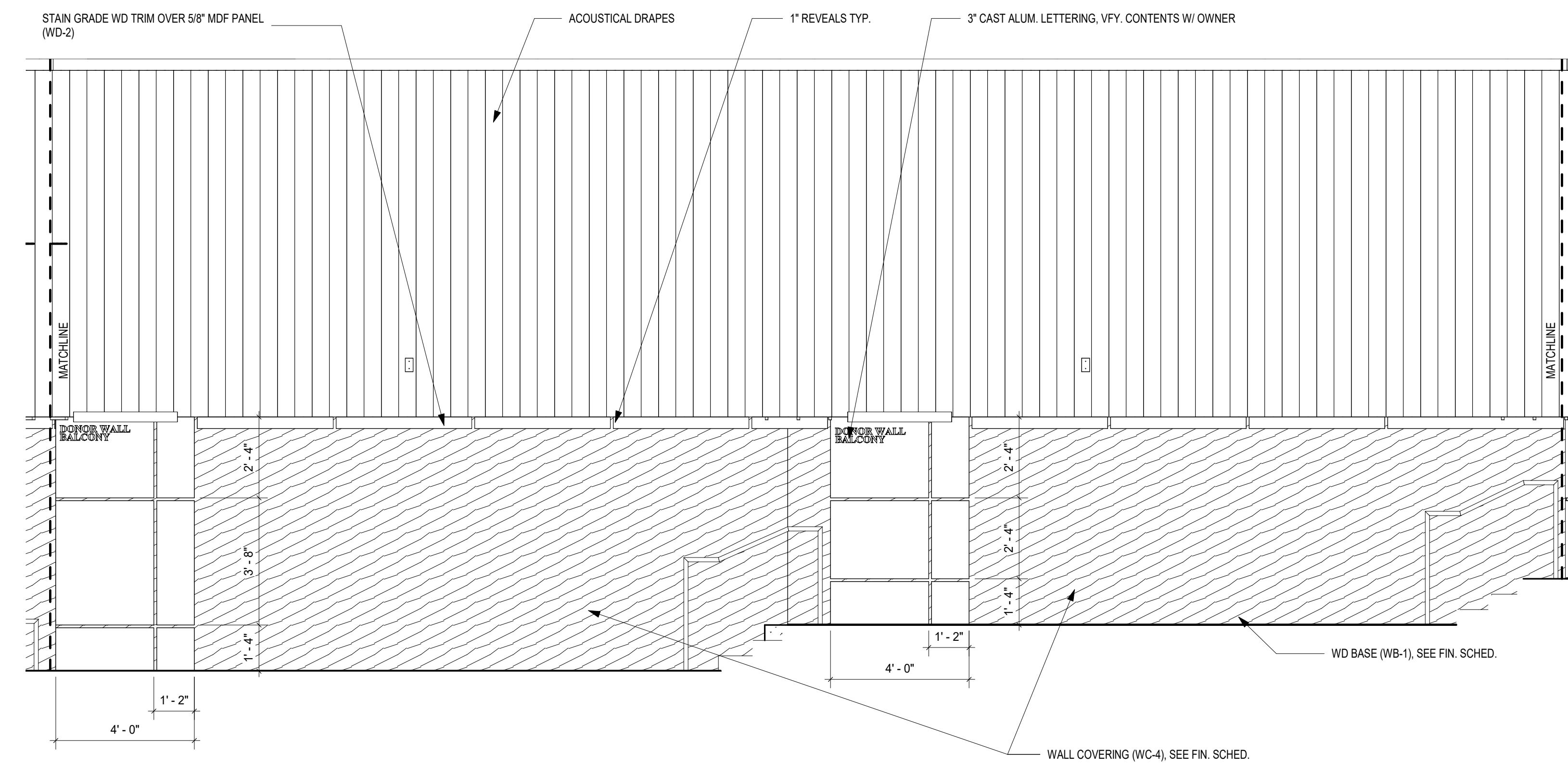

2 BALCONY NORTH WALL ELEVATION 2
3/8" = 1'-0"

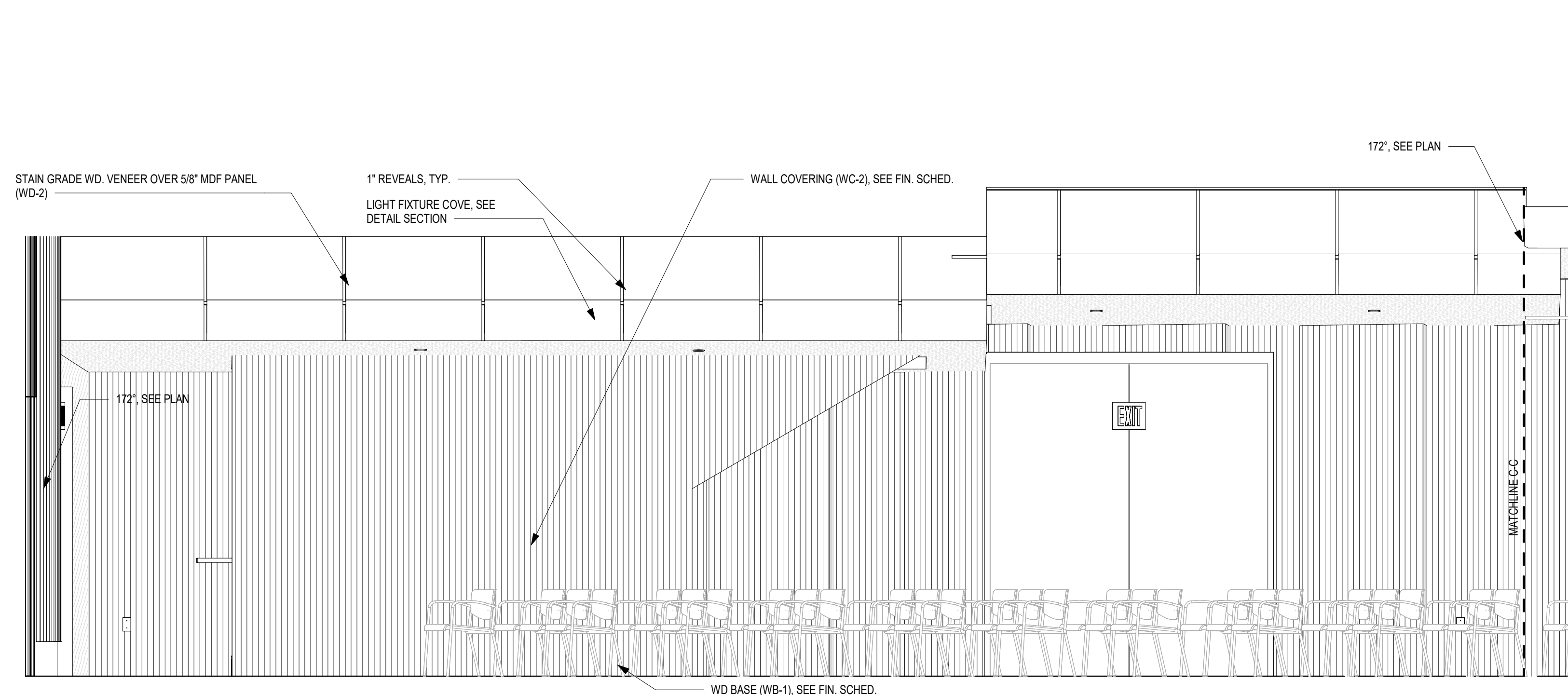

3 AUDITORIUM NORTH WALL ELEVATION 1
3/8" = 1'-0"

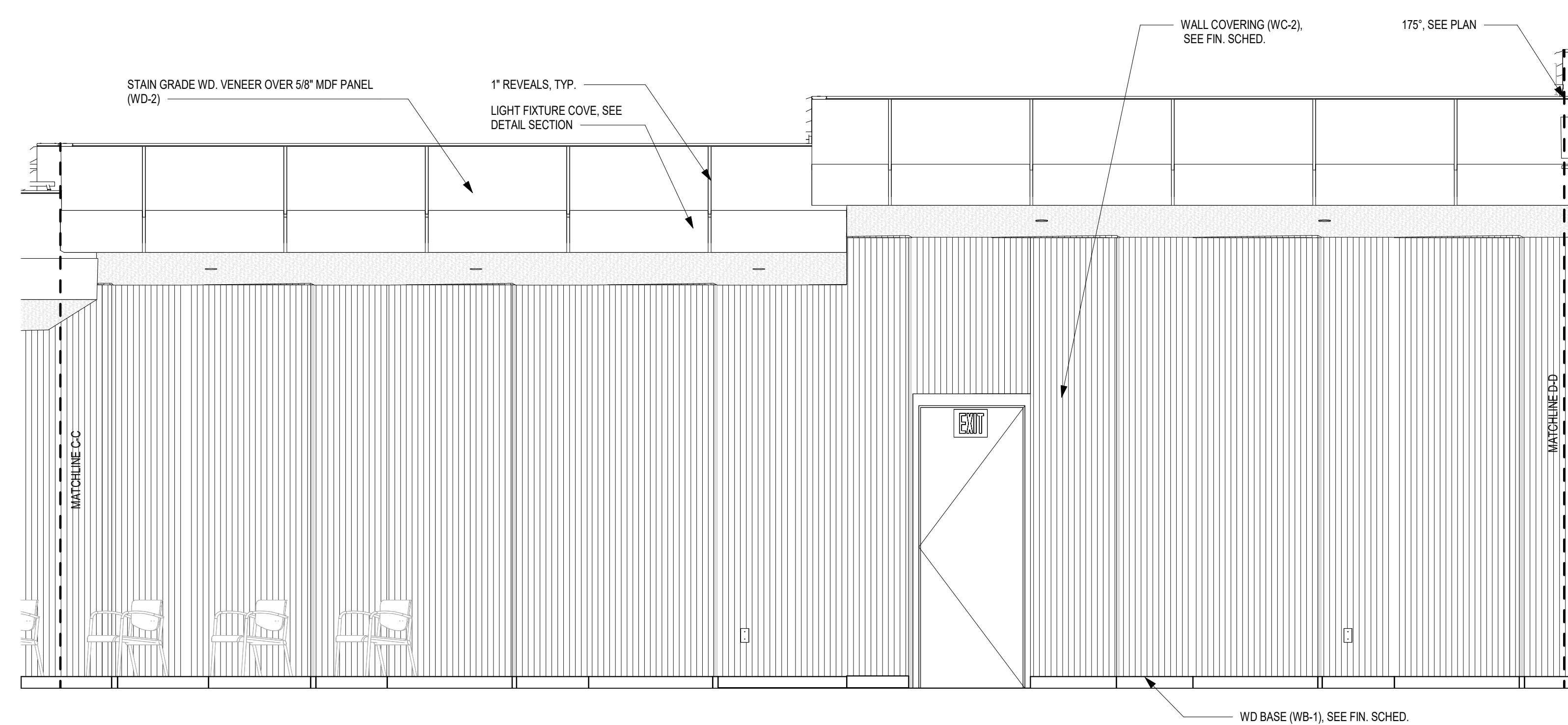

4 AUDITORIUM NORTH WALL ELEVATION 2
3/8" = 1'-0"



HUSSEY GAY BELL
— Established 1958 —
329 Commercial Drive, Savannah, GA 31406 T: 912.354.4626

REVISIONS: ▽

DESIGNED	DRAWN	CHECKED
Designer	Author	Checker
DATE: 04/02/2024		
JOB NO. 222300701		
SCALE: AS NOTED		

COLLEGE OF COASTAL GEORGIA
CENTER FOR THE ARTS
BRUNSWICK, GA 31520
INTERIOR ELEVATIONS

DRAWING NUMBER

A07.14



HUSSEY GAY BELL
Established 1958

329 Commercial Drive, Savannah, GA 31406 T: 912.354.4626

REVISIONS:

DESIGNED	DRAWN	CHECKED
Designer	Author	Checker
DATE	04/02/2024	
JOB NO.	222300701	
SCALE: AS NOTED		

COLLEGE OF COASTAL GEORGIA
 CENTER FOR THE ARTS
 BRUNSWICK, GA 31520

INTERIOR ELEVATIONS

DRAWING NUMBER

A07.15

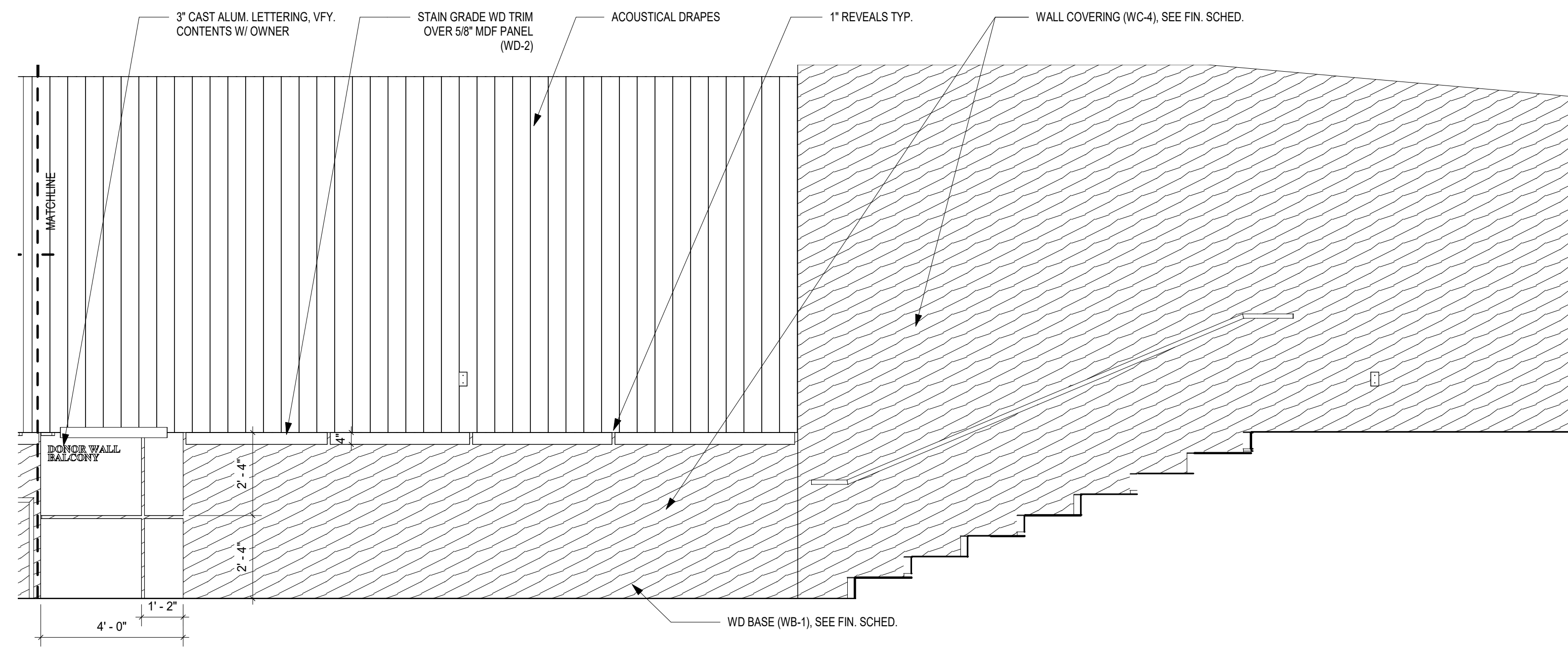

1 **BALCONY NORTH WALL ELEVATION 3**
 3/8" = 1'-0"

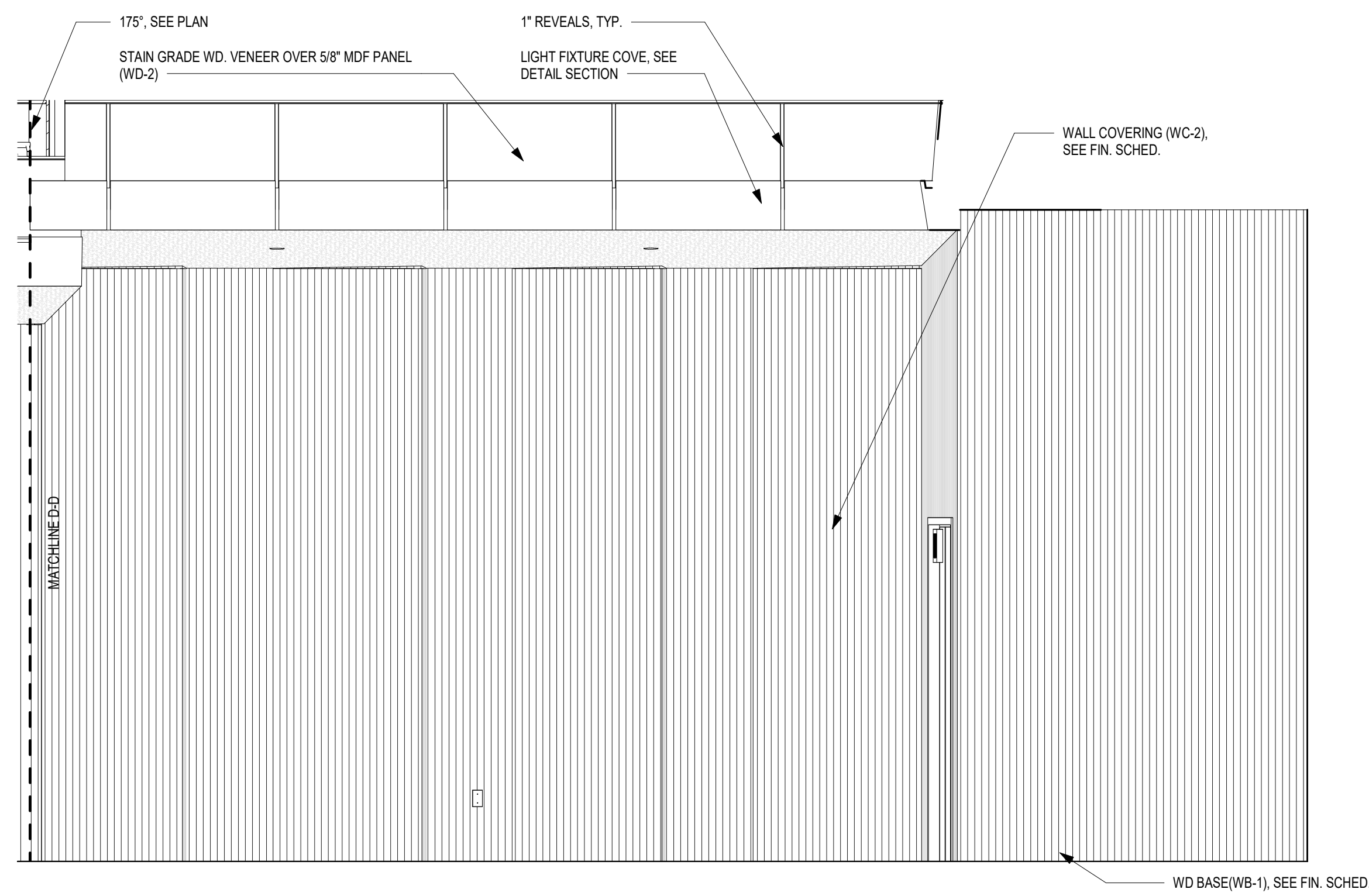

2 **AUDITORIUM NORTH WALL ELEVATION 3**
 3/8" = 1'-0"

COPYRIGHT & REPRODUCTION OF THIS DRAWING IS THE PROPERTY OF R.B.A. CONSULTANTS, INC. NO PART OF THIS DRAWING IS TO BE REPRODUCED OR TRANSMITTED IN ANY FORM OR BY ANY MEANS, ELECTRONIC OR MECHANICAL, INCLUDING PHOTOCOPYING, RECORDING, OR BY ANY INFORMATION STORAGE AND RETRIEVAL SYSTEM. THIS DRAWING IS TO BE USED ONLY FOR THE PROJECT AND SITE SPECIFICALLY IDENTIFIED HEREIN. ANY OTHER USE IS UNAUTHORIZED AND SUBJECT TO PROSECUTION. SEE FIN. SCHED.

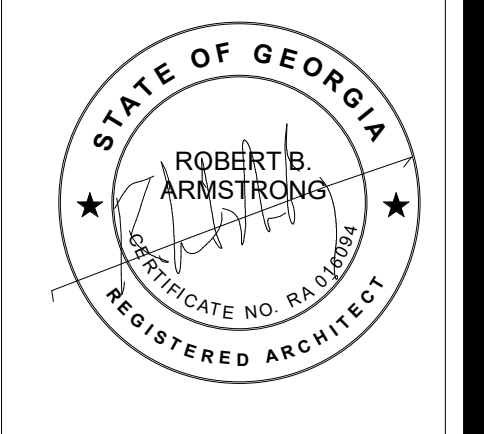

HUSSEY GAY BELL
Established 1958
 329 Commercial Drive, Savannah, GA 31406 T: 912.354.4626

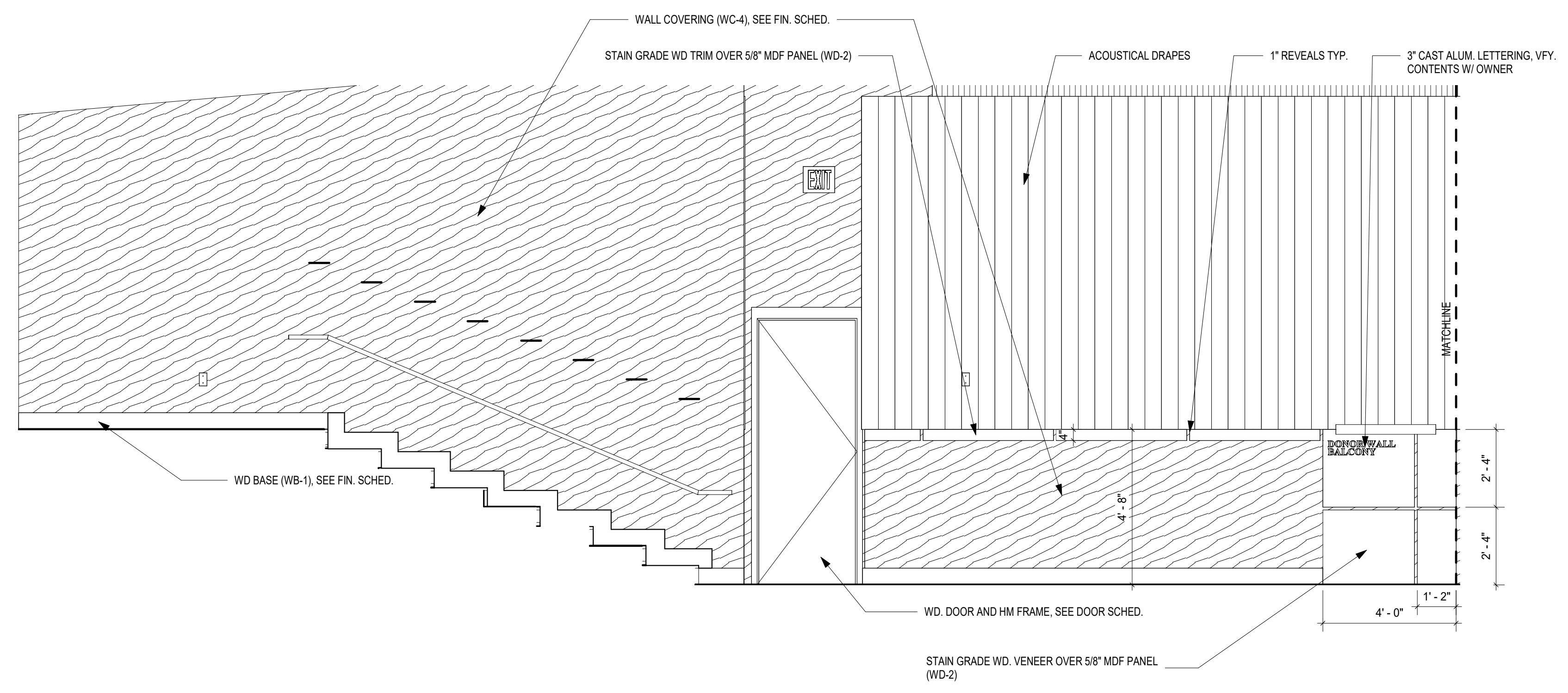

1 BALCONY SOUTH WALL ELEVATION 1
 3/8" = 1'-0"

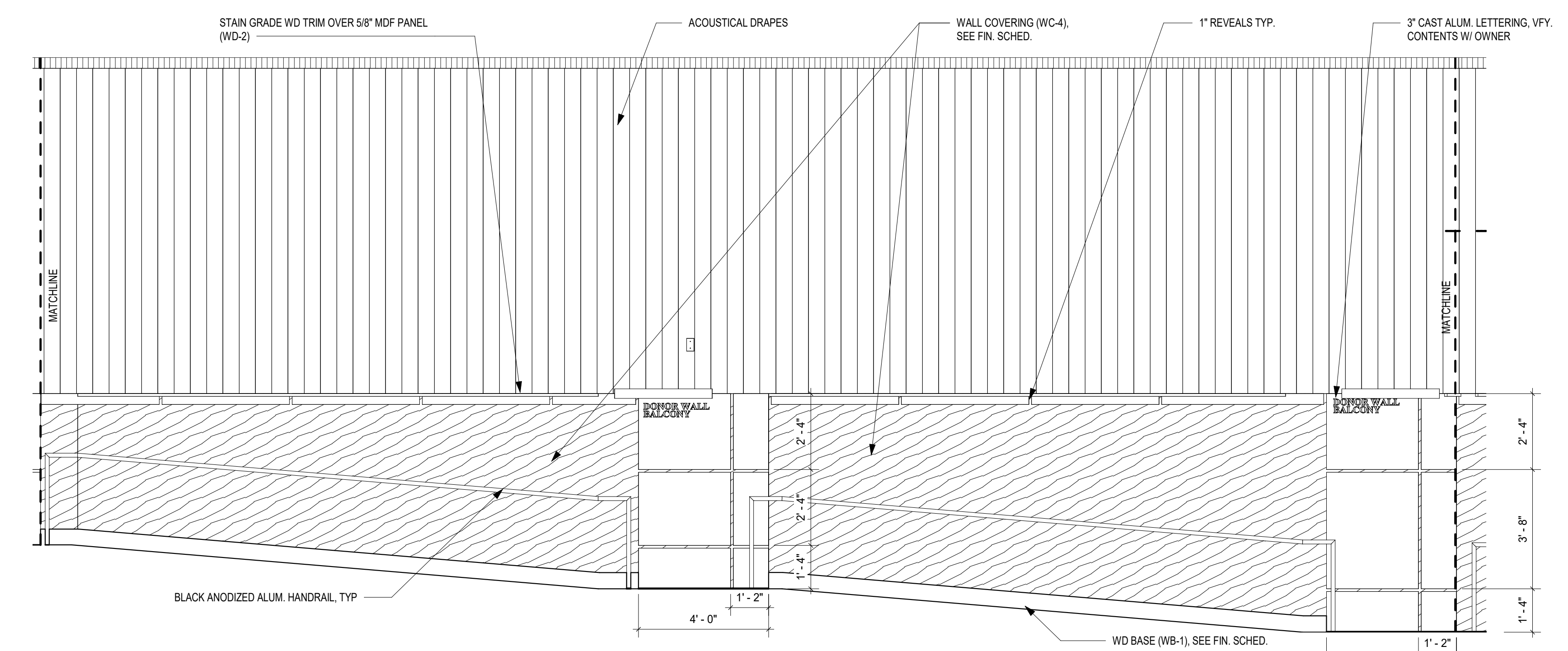

2 BALCONY SOUTH WALL ELEVATION 2
 3/8" = 1'-0"

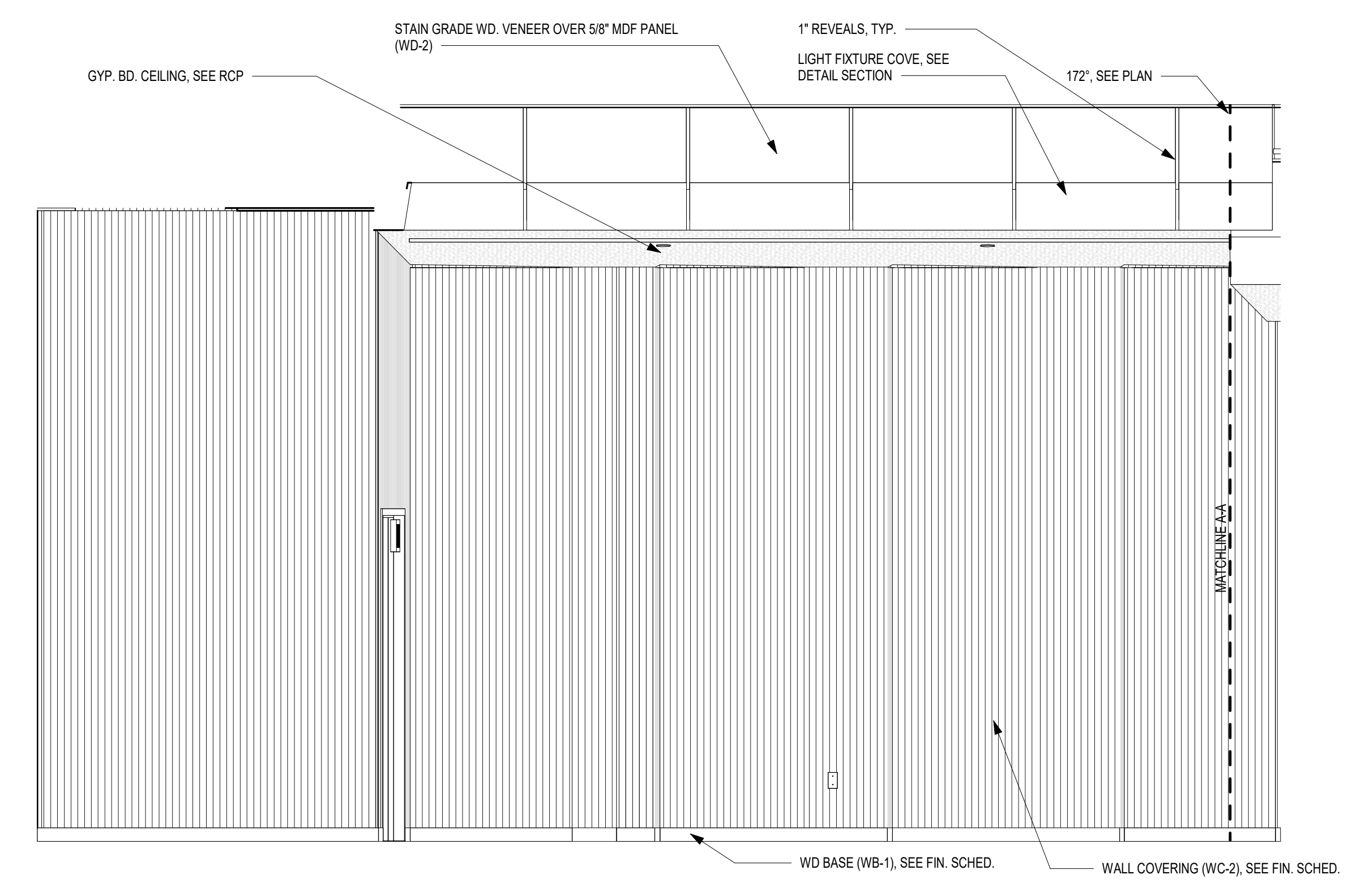

3 AUDITORIUM SOUTH WALL ELEVATION 1
 3/8" = 1'-0"

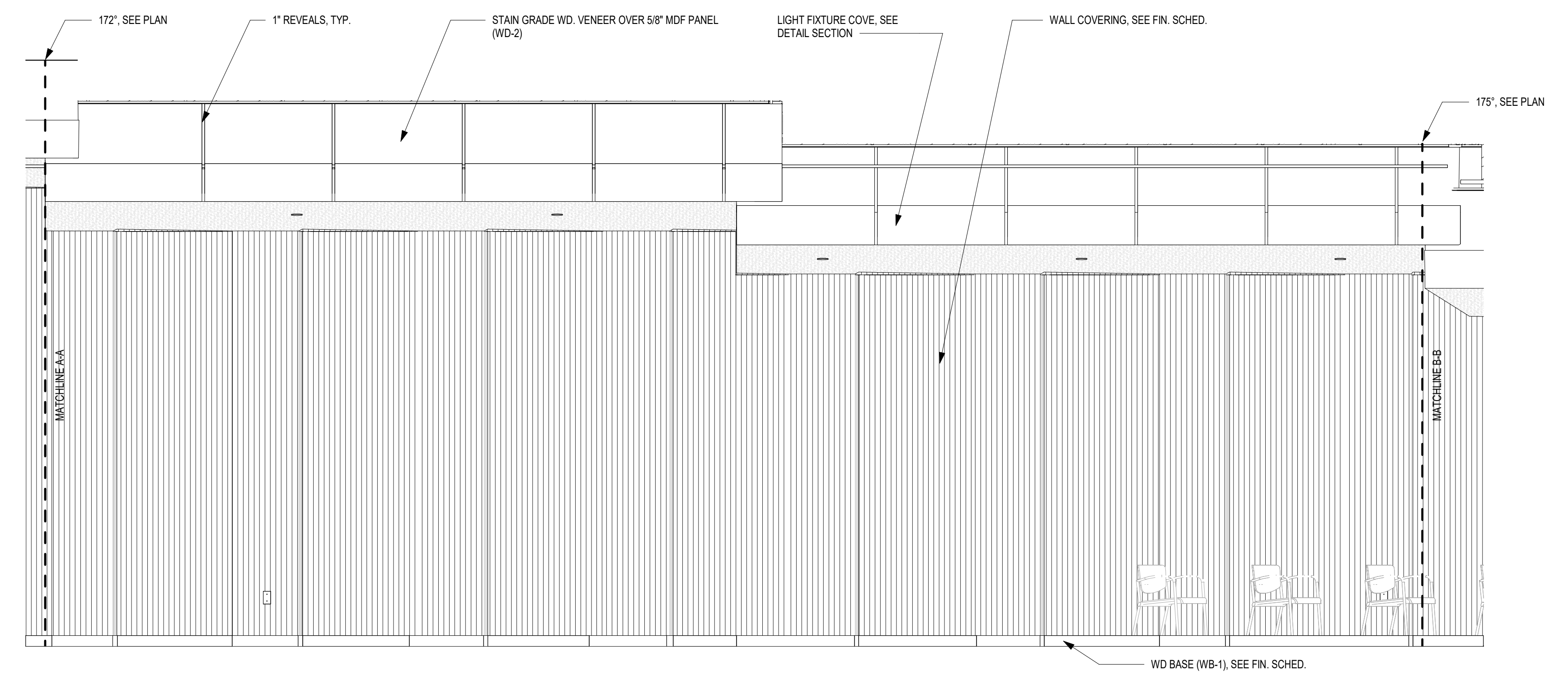

4 AUDITORIUM SOUTH WALL ELEVATION 2
 3/8" = 1'-0"

COPYRIGHT & REPRODUCTION OF DRAWINGS: This drawing is the property of H.G.B. INTERNATIONAL, and it is not to be reproduced or copied in whole or in part. It is not to be used on any other project. Do not make dimensions from prints. Print and details are not always drawn to scale. Use dimensions given to control the fabrication of the construction.

REVISIONS: Δ

NO.	DATE	DESCRIPTION

DESIGNED	DRAWN	CHECKED
Designer	Author	Checker
DATE: 04/02/2024	JOB NO. 222300701	SCALE: AS NOTED

COLLEGE OF COASTAL GEORGIA
 CENTER FOR THE ARTS
 BRUNSWICK, GA 31520
 INTERIOR ELEVATIONS

DRAWING NUMBER

A07.16

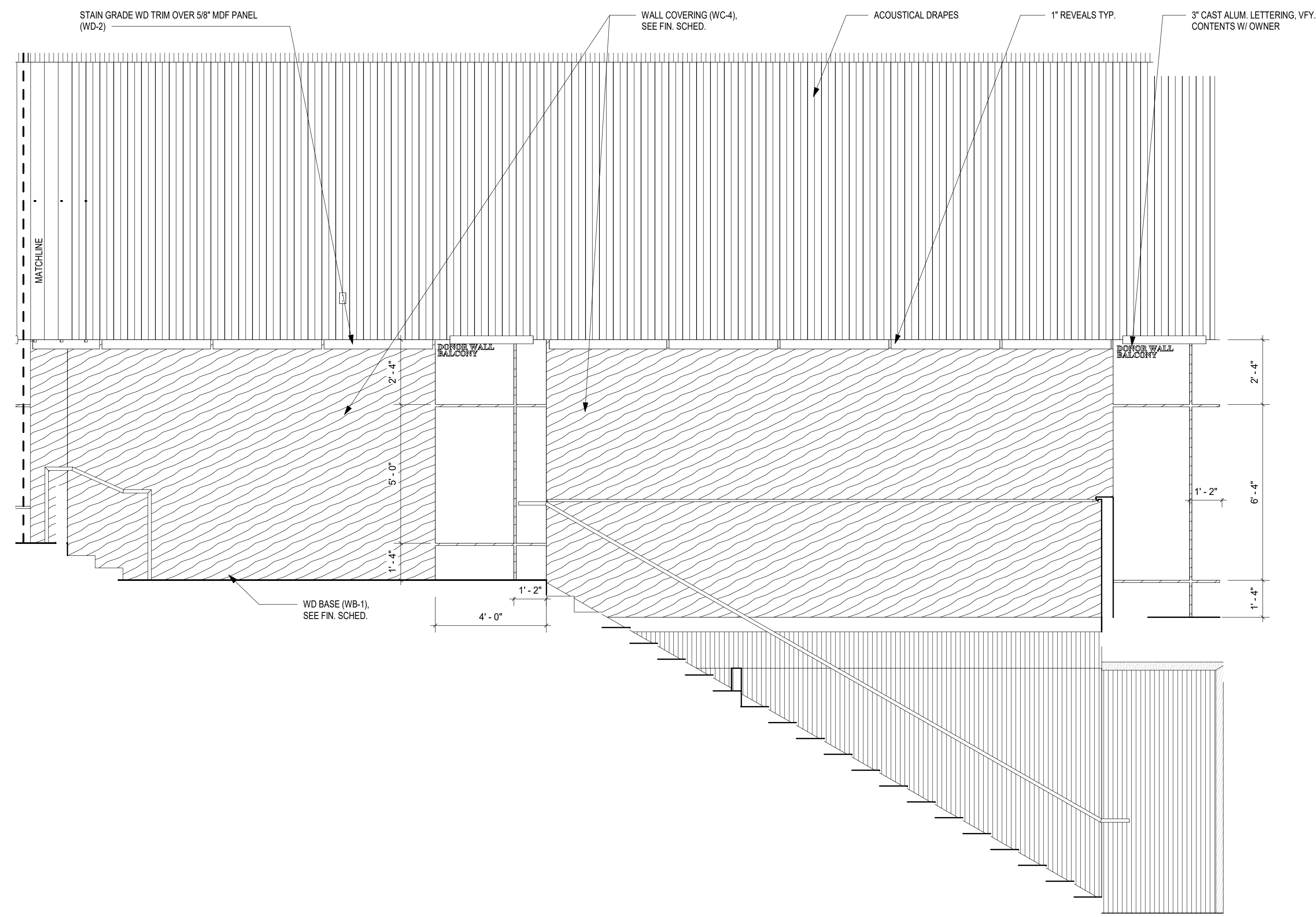

1 BALCONY SOUTH WALL ELEVATION 3
3/8" = 1'-0"

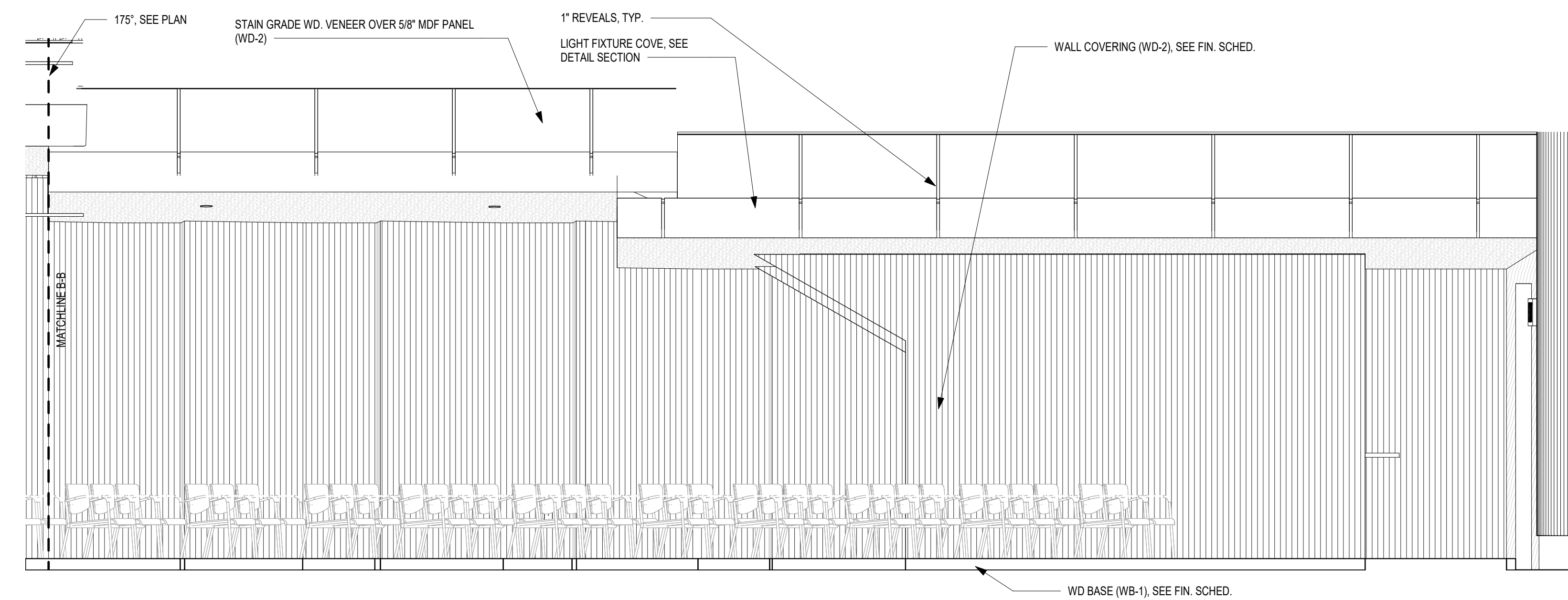

2 AUDITORIUM SOUTH WALL ELEVATION 3
3/8" = 1'-0"

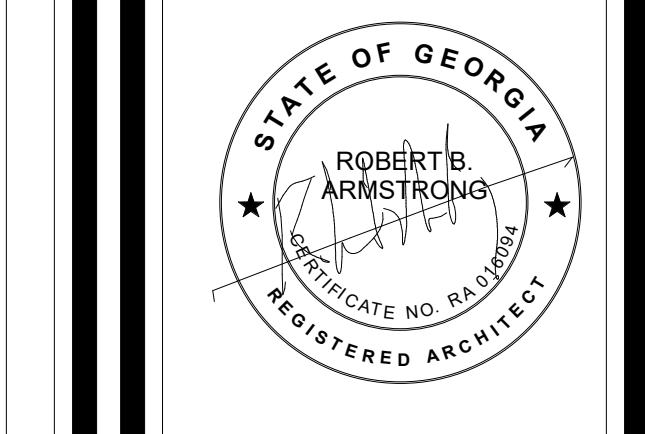

HUSSEY GAY BELL
— Established 1958 —
329 Commercial Drive, Savannah, GA 31406 T: 912.354.4626

REVISIONS:

NO.	DATE	DESCRIPTION

DESIGNED	DRAWN	CHECKED
Designer	Author	Checker
DATE:	04/02/2024	
JOB NO.:	222300701	
SCALE:	AS NOTED	

COLLEGE OF COASTAL GEORGIA
CENTER FOR THE ARTS
BRUNSWICK, GA 31520
INTERIOR ELEVATIONS

DRAWING NUMBER
A07.17

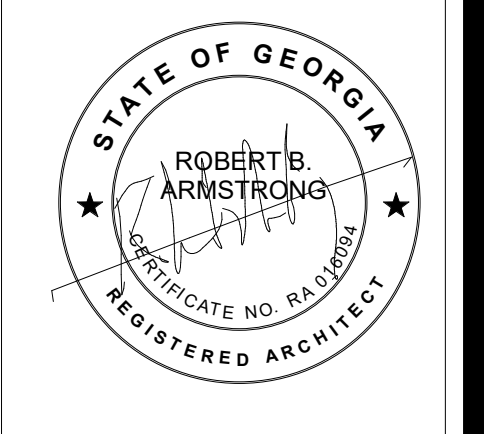

HUSSEY GAY BELL
Established 1958
 329 Commercial Drive, Savannah, GA 31406 T: 912.354.4626

REVISIONS:

DESIGNED Designer	DRAWN Author	CHECKED Checker
DATE: 04/02/2024	JOB NO. 222300701	SCALE: AS NOTED

COLLEGE OF COASTAL GEORGIA
 CENTER FOR THE ARTS
 BRUNSWICK, GA 31520
 INTERIOR ELEVATIONS

DRAWING NUMBER
A07.18

COPYRIGHT & REPRODUCTION OF DRAWINGS: This drawing is the property of H.G.B. INTERNATIONAL, and it is not to be reproduced or copied in whole or in part. It is not to be used on any other project. Do not make dimensions from prints. Print and detail are not always drawn to scale. Use dimensions given or call the architect for further confirmation.

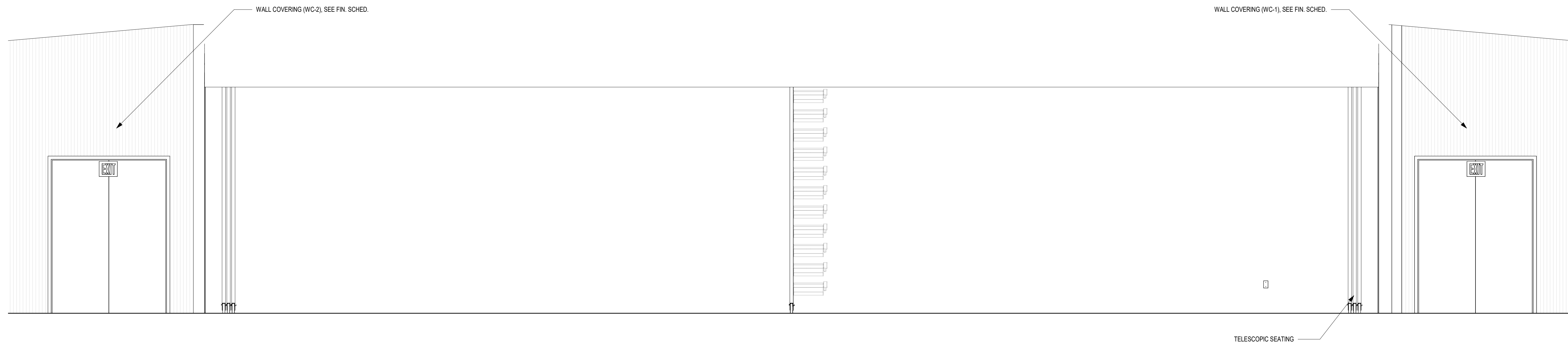

1 FIRST FLOOR AUDITORIUM EAST ELEVATION
 3/8" = 1'-0"

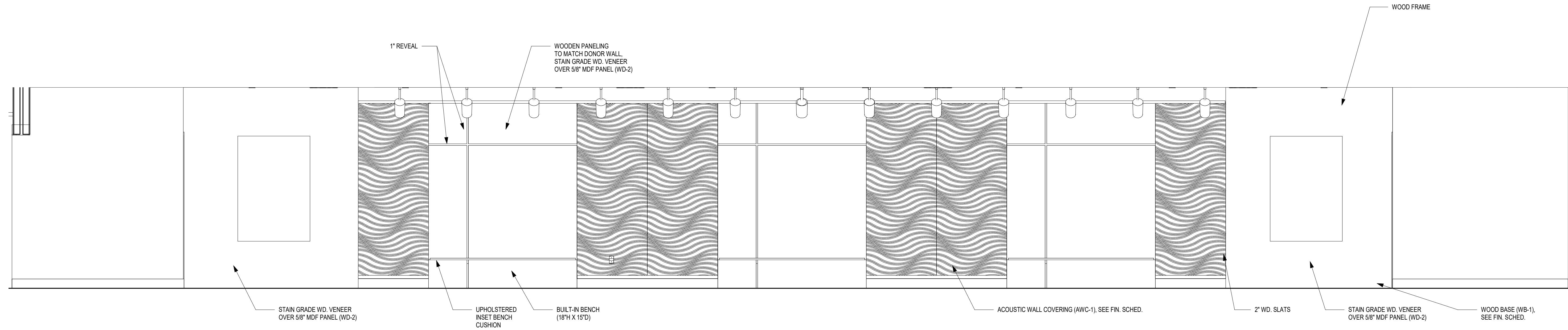

2 SECOND FLOOR LOBBY WEST ELEVATION
 3/8" = 1'-0"

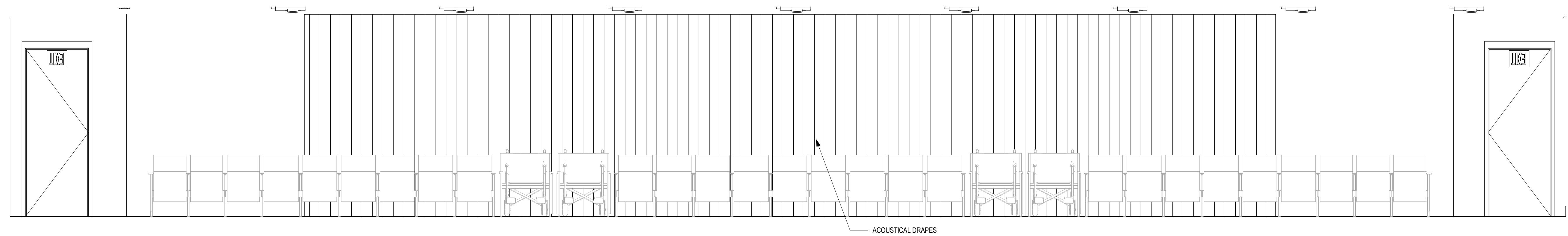

3 SECOND FLOOR AUDITORIUM EAST ELEVATION
 3/8" = 1'-0"

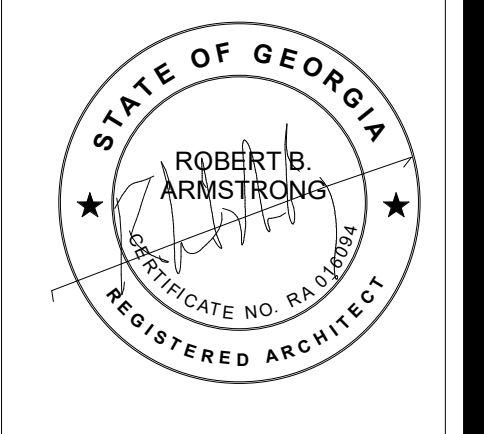

HUSSEY GAY BELL
Established 1958

329 Commercial Drive, Savannah, GA 31406 T: 912.354.4626

REVISIONS: ▽

DESIGNED	DRAWN	CHECKED
Designer	Author	Checker
DATE: 04/02/2024		
JOB NO. 222300701		
SCALE: AS NOTED		

COLLEGE OF COASTAL GEORGIA
CENTER FOR THE ARTS
BRUNSWICK, GA 31520

LEVEL 01 - REFLECTED CEILING PLAN

DRAWING NUMBER

A08.01

REFLECTED CEILING LEGEND

- ACT 9'-0" CEILING TYPE
- CEILING HEIGHT
- ACT-1 ACOUSTICAL CEILING TILE ARMSTRONG FINE FISSURED 1734 TILE COLOR: WHITE
- ACT-2 ACOUSTICAL CEILING TILE ARMSTRONG FINE FISSURED 1734 TILE COLOR: BLACK
- ACT-3 ACOUSTICAL CEILING TILE ARMSTRONG OPTIMA PS VECTOR 9009PS 24" X 72" TILE COLOR: WHITE
- GYP SUM BOARD CEILING SEE SPECS
- LIGHT FIXTURE SEE ELECTRICAL
- LIGHT FIXTURE INGROUND LIGHT, SEE ELECTRICAL
- WALL RECESSED STEP LIGHT
- RETURN REGISTER, SEE MECH.
- SUPPLY REGISTER, SEE MECH.
- SUPPLY REGISTER, SEE MECH.
- SLOT SUPPLY REGISTER SEE MECH.
- EMERGENCY LIGHT FIXTURE EXT LIGHT, SEE ELECTRICAL
- LIGHT FIXTURE STRIP LIGHT, SEE ELECTRICAL
- LIGHT FIXTURE 2x4 TYPE, SEE ELECTRICAL
- LIGHT FIXTURE 1x4 LINEAR BOX
- O.T.S.A. OPEN TO STRUCTURE ABOVE
- LIGHT FIXTURE 2x2 TYPE, SEE ELECTRICAL
- TRACK LIGHTING, SEE ELECTRICAL
- LINEAR LIGHTING, SEE ELECTRICAL
- LINEAR EXT. LIGHTING, SEE ELECTRICAL
- WALL SCONCE, SEE ELEC.
- SECURITY CAMERA LOCATION, BY OWNER
- DUAL HEAD ADJ. LIGHT FIXTURE SEE ELEC.

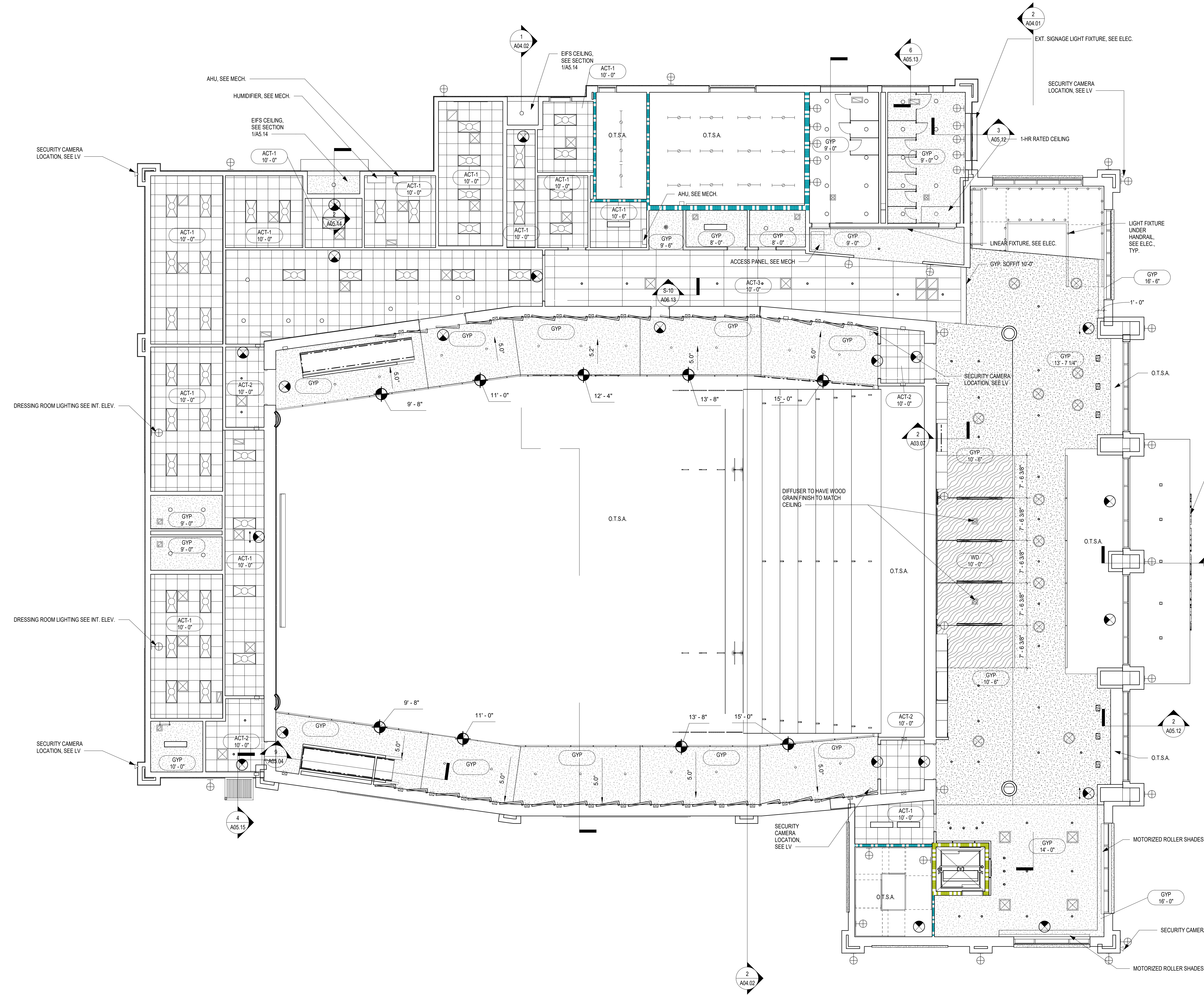

1 LEVEL 01 REFLECTED CEILING PLAN
1/8" = 1'-0"

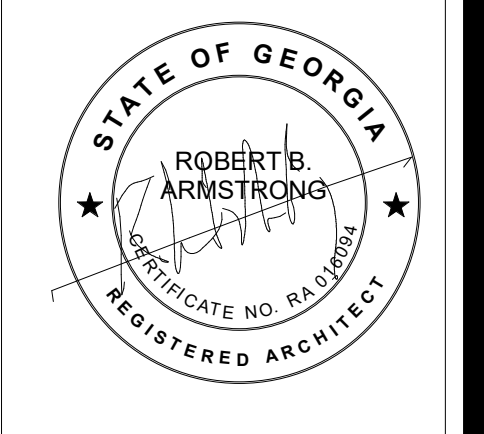

HUSSEY GAY BELL
Established 1958

329 Commercial Drive, Savannah, GA 31406 T: 912.354.4626

REVISIONS: ▽

DESIGNED	DRAWN	CHECKED
Designer	Author	Checker
DATE: 04/02/2024		
JOB NO. 222300701		
SCALE: AS NOTED		

COLLEGE OF COASTAL GEORGIA
 CENTER FOR THE ARTS
 BRUNSWICK, GA 31520
LEVEL 02 - REFLECTED CEILING PLAN

DRAWING NUMBER

A08.02

REFLECTED CEILING LEGEND

- ACT 9'-0" CEILING TYPE
- ACT-1 ACOUSTICAL CEILING TILE ARMSTRONG FINE FISSURED 1734 TILE COLOR: WHITE
- ACT-2 ACOUSTICAL CEILING TILE ARMSTRONG FINE FISSURED 1734 TILE COLOR: BLACK
- ACT-3 ACOUSTICAL CEILING TILE ARMSTRONG OPTIMA PB VECTOR 9009PS 24" X 72" TILE COLOR: WHITE
- GYPSUM BOARD CEILING SEE SPECS
- LIGHT FIXTURE SEE ELECTRICAL
- LIGHT FIXTURE INGROUND LIGHT, SEE ELECTRICAL
- WALL RECESSED STEP LIGHT
- RETURN REGISTER, SEE MECH.
- SUPPLY REGISTER, SEE MECH.
- SUPPLY REGISTER, SEE MECH.
- SLOT SUPPLY REGISTER SEE MECH.
- EMERGENCY LIGHT FIXTURE EXT LIGHT, SEE ELECTRICAL
- LIGHT FIXTURE STRIP LIGHT, SEE ELECTRICAL
- LIGHT FIXTURE 2x4 TYPE, SEE ELECTRICAL
- LIGHT FIXTURE 1x4 LINEAR BOX
- O.T.S.A. OPEN TO STRUCTURE ABOVE
- LIGHT FIXTURE 2x2 TYPE, SEE ELECTRICAL
- TRACK LIGHTING, SEE ELECTRICAL
- LINEAR LIGHTING, SEE ELECTRICAL
- LINEAR EXT. LIGHTING, SEE ELECTRICAL
- WALL SCONCE, SEE ELEC.
- SECURITY CAMERA LOCATION, BY OWNER
- DUAL HEAD ADJ. LIGHT FIXTURE SEE ELEC.

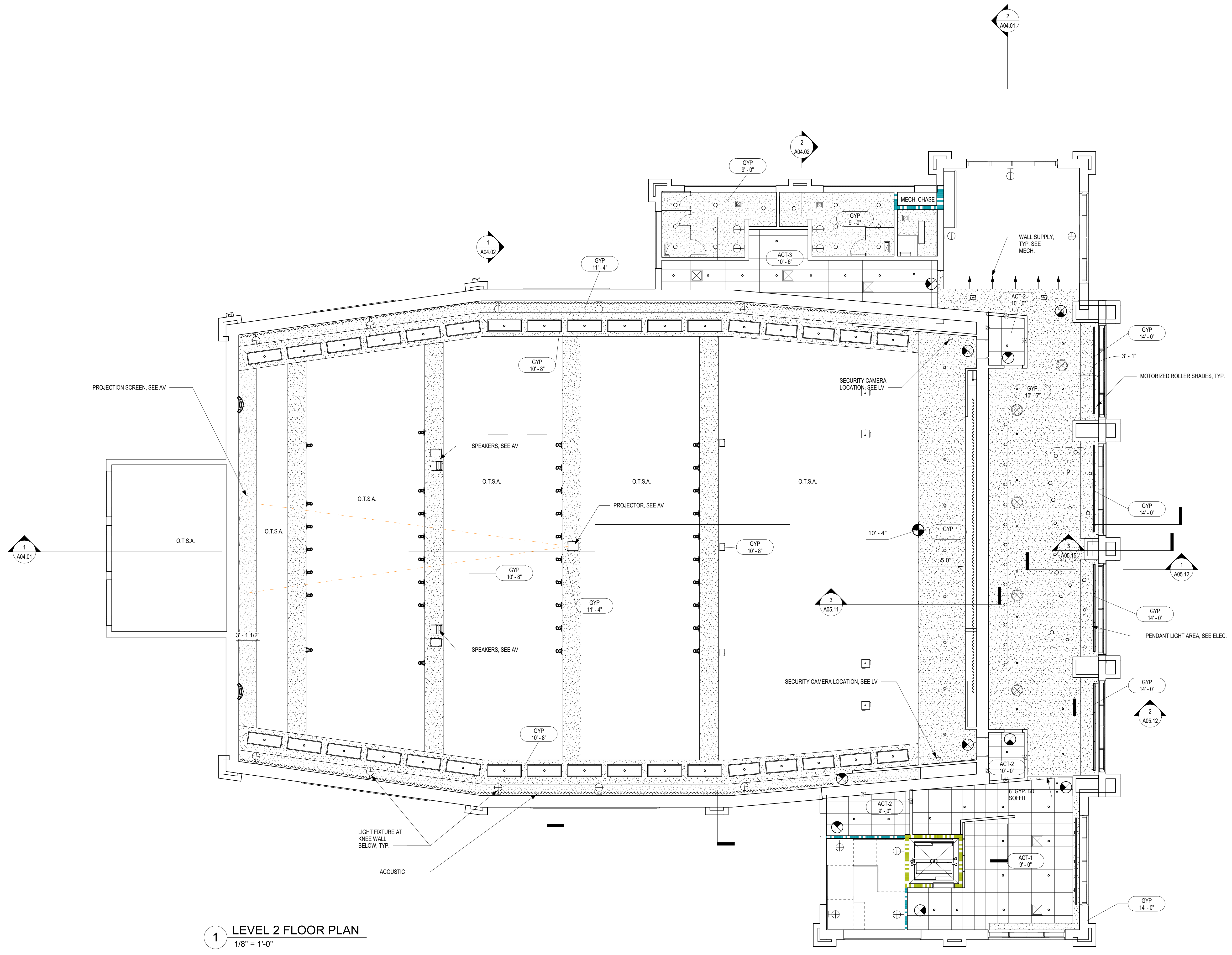

1 LEVEL 2 FLOOR PLAN
 1/8" = 1'-0"

This drawing is the property of H.G.B. INTERNATIONAL, and it is not to be reproduced or copied in whole or in part. It is not to be used on any other project. Do not make dimensions from prints. Print and detail are not always drawn to scale. Use dimensions given or consult the architect for further clarification.
 COPYRIGHT & REPRODUCTION OF DRAWINGS

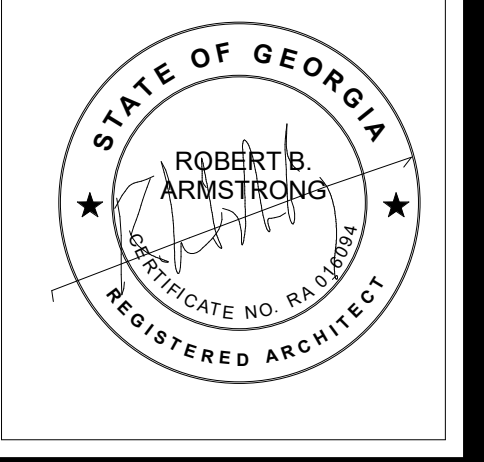

HUSSEY GAY BELL
Established 1958

329 Commercial Drive, Savannah, GA 31406 T: 912.354.4626

REVISIONS:

DESIGNED	DRAWN	CHECKED
Designer	Author	Checker
DATE: 04/02/2024		
JOB NO. 222300701		
SCALE: AS NOTED		

COLLEGE OF COASTAL GEORGIA
 CENTER FOR THE ARTS
 BRUNSWICK, GA 31520

LEVEL 03 - REFLECTED CEILING PLAN

DRAWING NUMBER

A08.03

REFLECTED CEILING LEGEND

- ACT 9'-0" CEILING TYPE
- ACT-1 ACOUSTICAL CEILING TILE ARMSTRONG FINE FISSURED 1734 TILE COLOR: WHITE
- ACT-2 ACOUSTICAL CEILING TILE ARMSTRONG FINE FISSURED 1734 TILE COLOR: BLACK
- ACT-3 ACOUSTICAL CEILING TILE ARMSTRONG OPTIMA PS VECTOR 9009PS 24" X 72" TILE COLOR: WHITE
- GYPSUM BOARD CEILING SEE SPECS
- LIGHT FIXTURE SEE ELECTRICAL
- LIGHT FIXTURE INGROUND LIGHT, SEE ELECTRICAL
- WALL RECESSED STEP LIGHT
- RETURN REGISTER, SEE MECH.
- SUPPLY REGISTER, SEE MECH.
- SUPPLY REGISTER, SEE MECH.
- SLOT SUPPLY REGISTER, SEE MECH.
- EMERGENCY LIGHT FIXTURE EXIT LIGHT, SEE ELECTRICAL
- LIGHT FIXTURE STRIP LIGHT, SEE ELECTRICAL
- LIGHT FIXTURE 2x4 TYPE, SEE ELECTRICAL
- LIGHT FIXTURE 1x4 LINEAR BOX
- O.T.S.A. OPEN TO STRUCTURE ABOVE
- LIGHT FIXTURE 2x2 TYPE, SEE ELECTRICAL
- TRACK LIGHTING, SEE ELECTRICAL
- LINEAR LIGHTING, SEE ELECTRICAL
- LINEAR EXT. LIGHTING, SEE ELECTRICAL
- WALL SCONCE, SEE ELEC.
- SECURITY CAMERA LOCATION, BY OWNER
- DUAL HEAD ADJ. LIGHT FIXTURE, SEE ELEC.

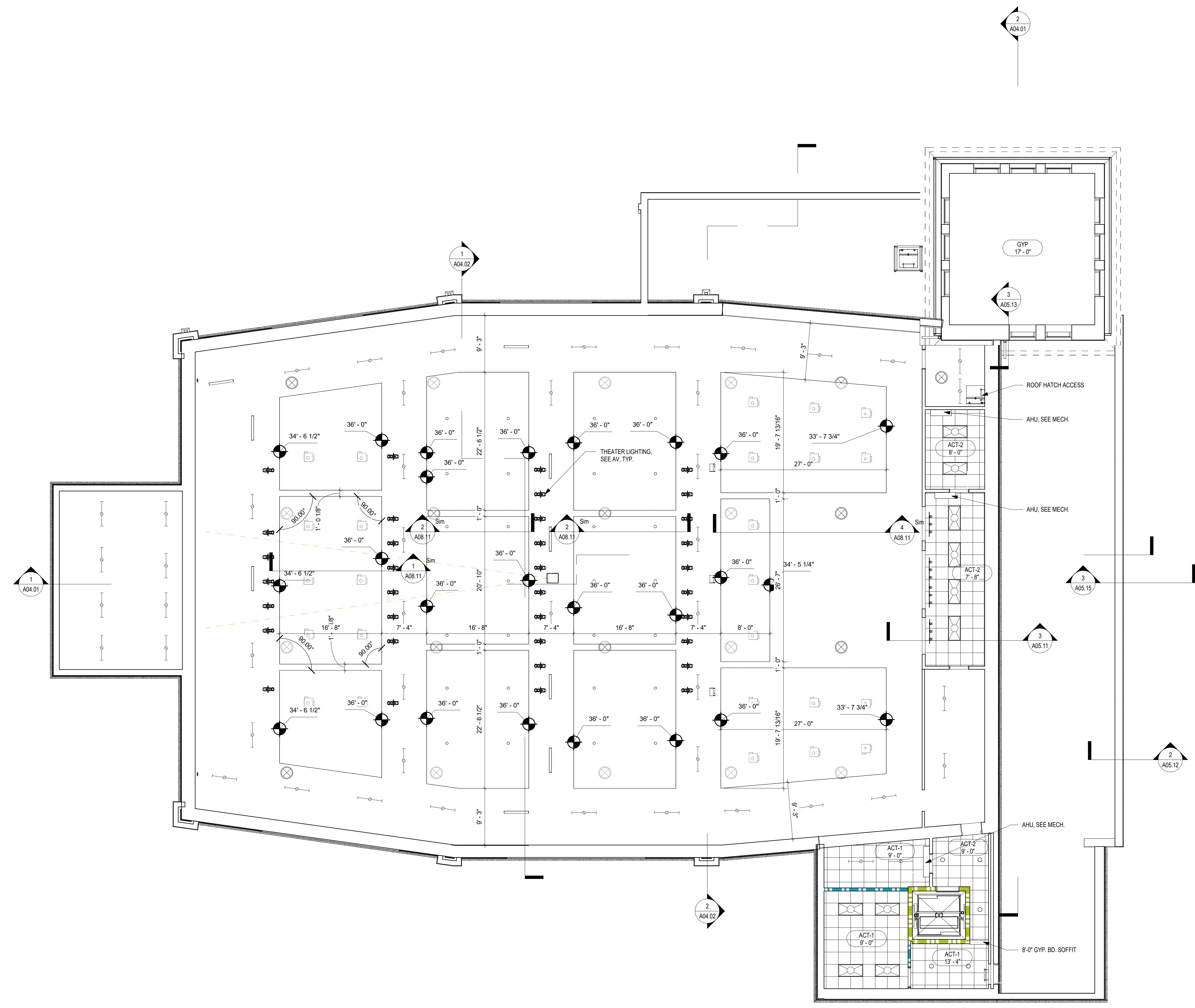

1 CATWALK RCP
 1/8" = 1'-0"

COPYRIGHT & REPRODUCTION: This drawing is the property of HUSSEY GAY BELL, ARCHITECTURAL, and it is not to be reproduced or copied in whole or in part. It is not to be used on any other project. Do not make dimensions from prints. Dimensions shown on this drawing shall be taken. Use dimensions given or call the architect for further confirmation.

PERMIT SUBMITTAL

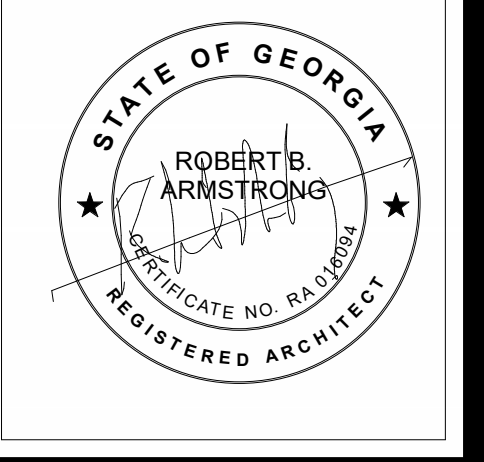

HUSSEY GAY BELL
Established 1958

329 Commercial Drive, Savannah, GA 31406 T: 912.354.4626

REVISIONS: ▽

DESIGNED	DRAWN	CHECKED
Designer	Author	Checker
DATE: 04/02/2024		
JOB NO. 222300701		
SCALE: AS NOTED		

COLLEGE OF COASTAL GEORGIA
 CENTER FOR THE ARTS
 BRUNSWICK, GA 31520

REFLECTED CEILING PLAN DETAILS

DRAWING NUMBER

A08.11

PERMIT SUBMITTAL

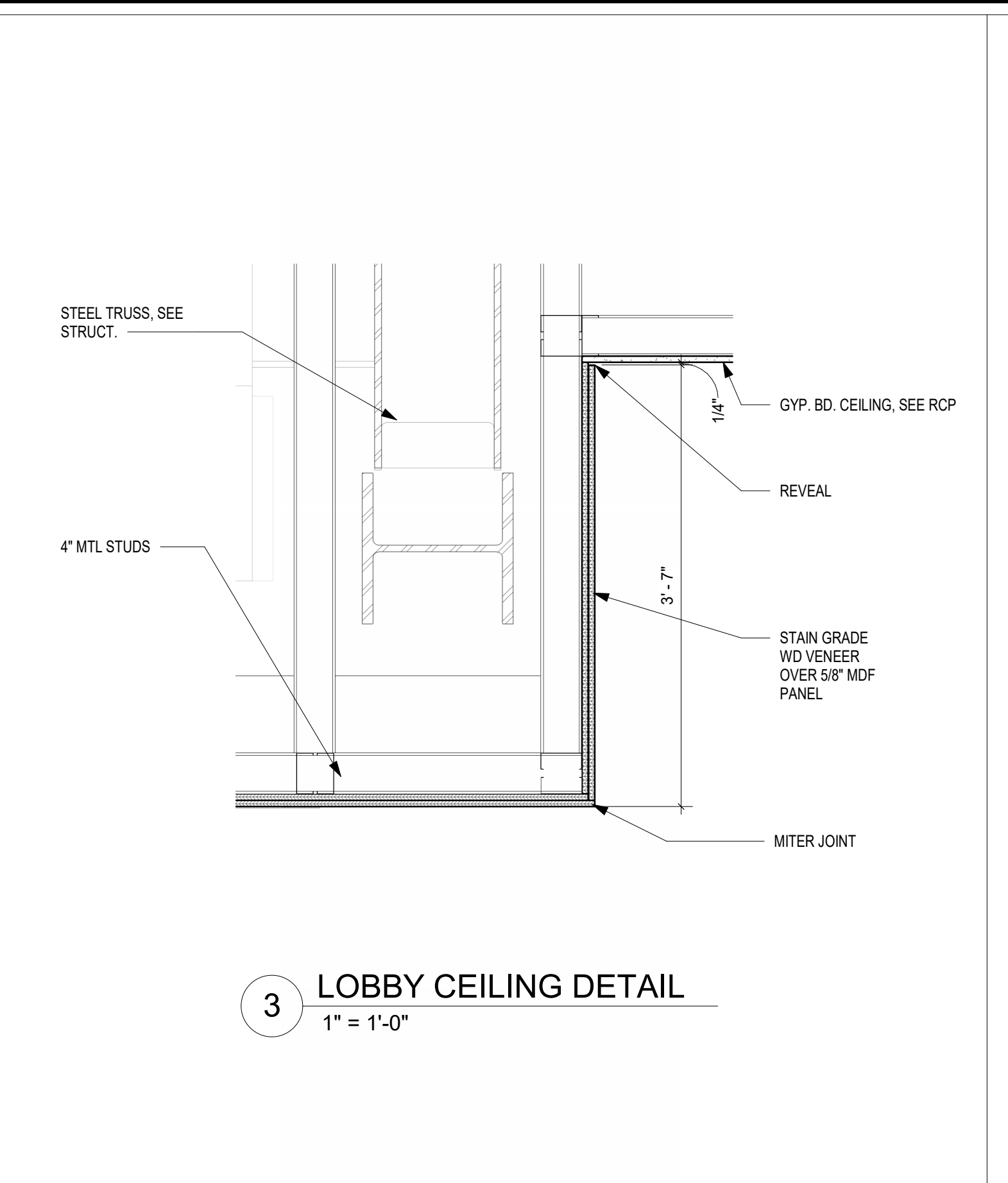

3 LOBBY CEILING DETAIL
 1/2" = 1'-0"

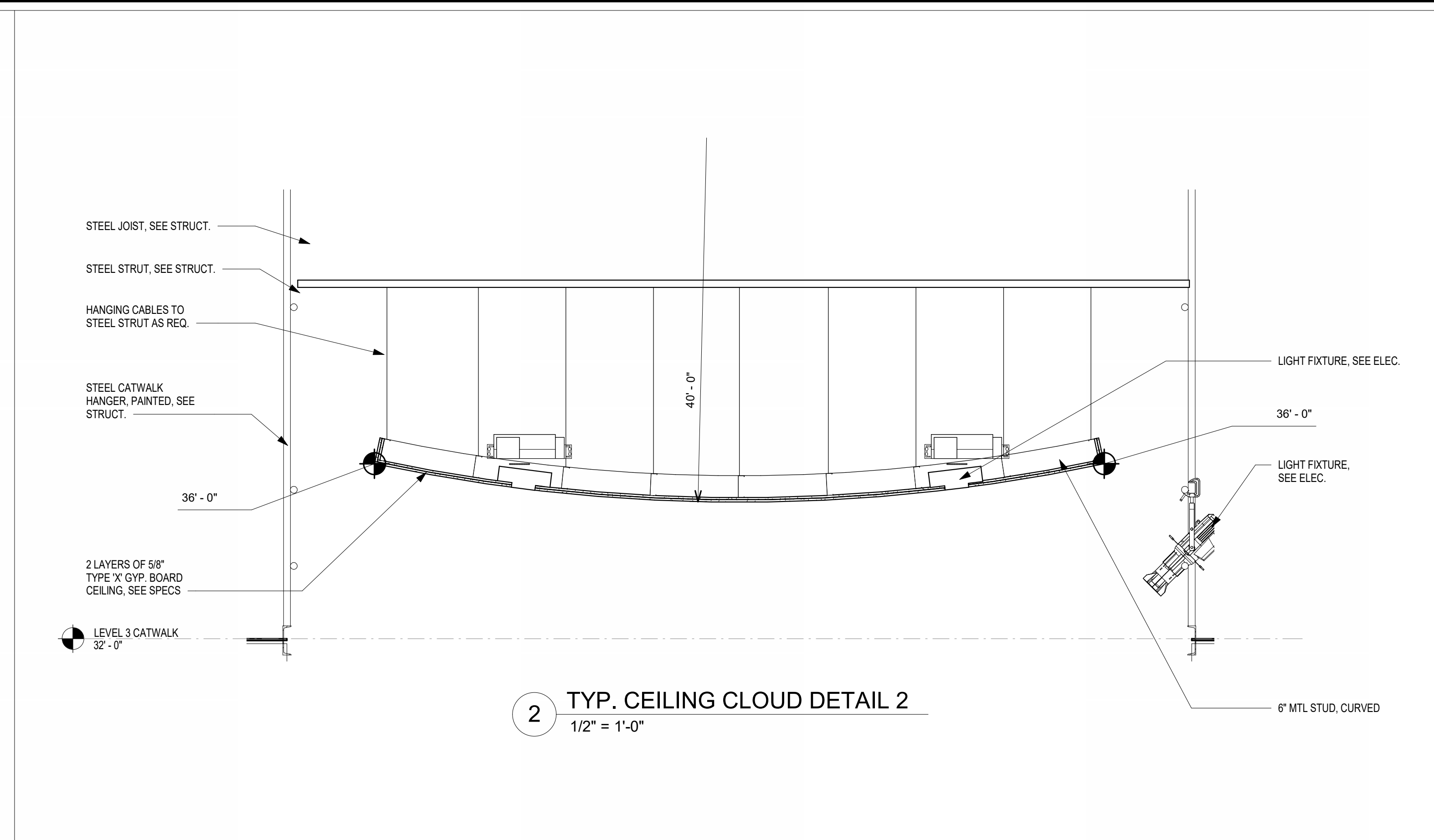

2 TYP. CEILING CLOUD DETAIL 2
 1/2" = 1'-0"

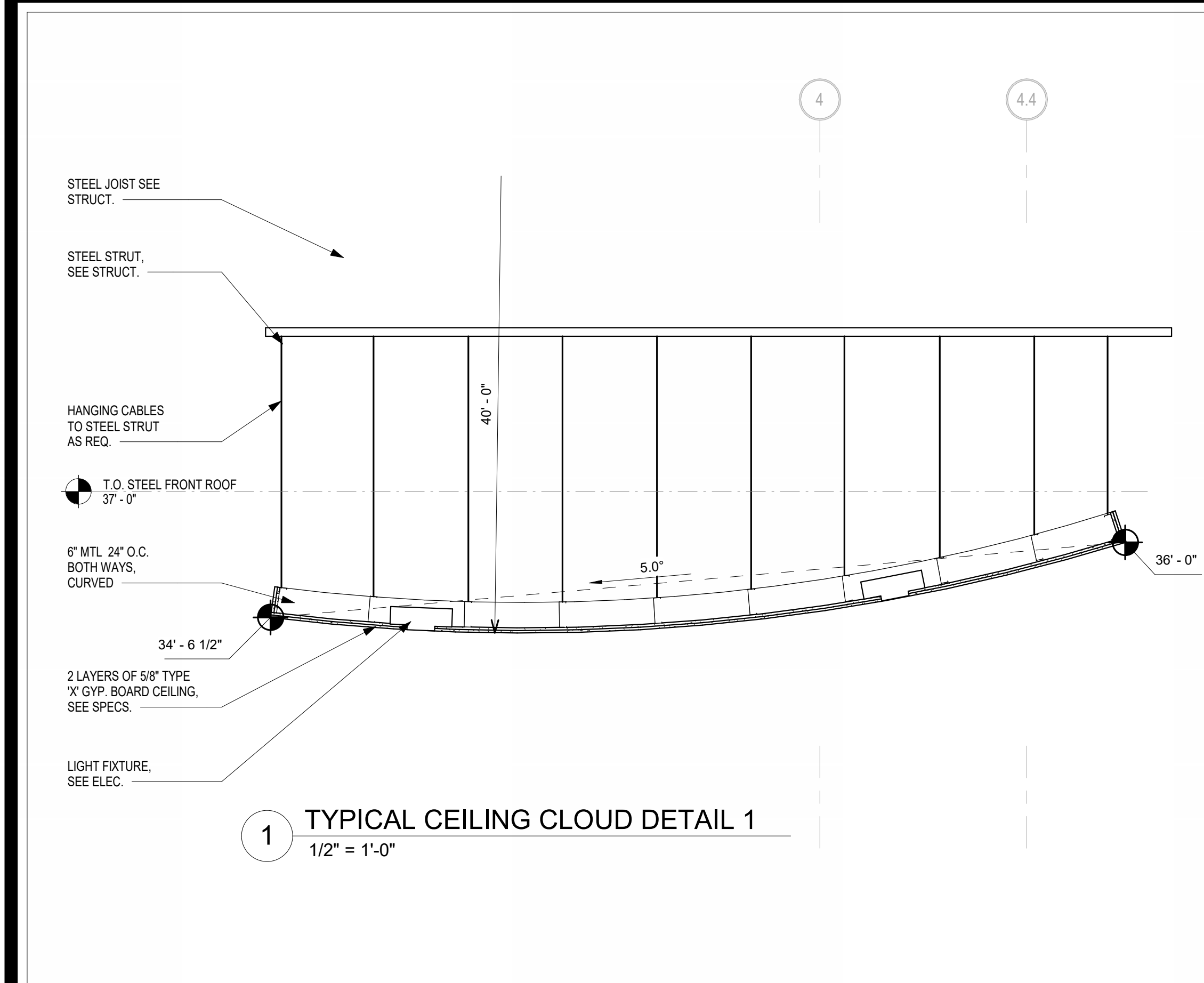

1 TYPICAL CEILING CLOUD DETAIL 1
 1/2" = 1'-0"

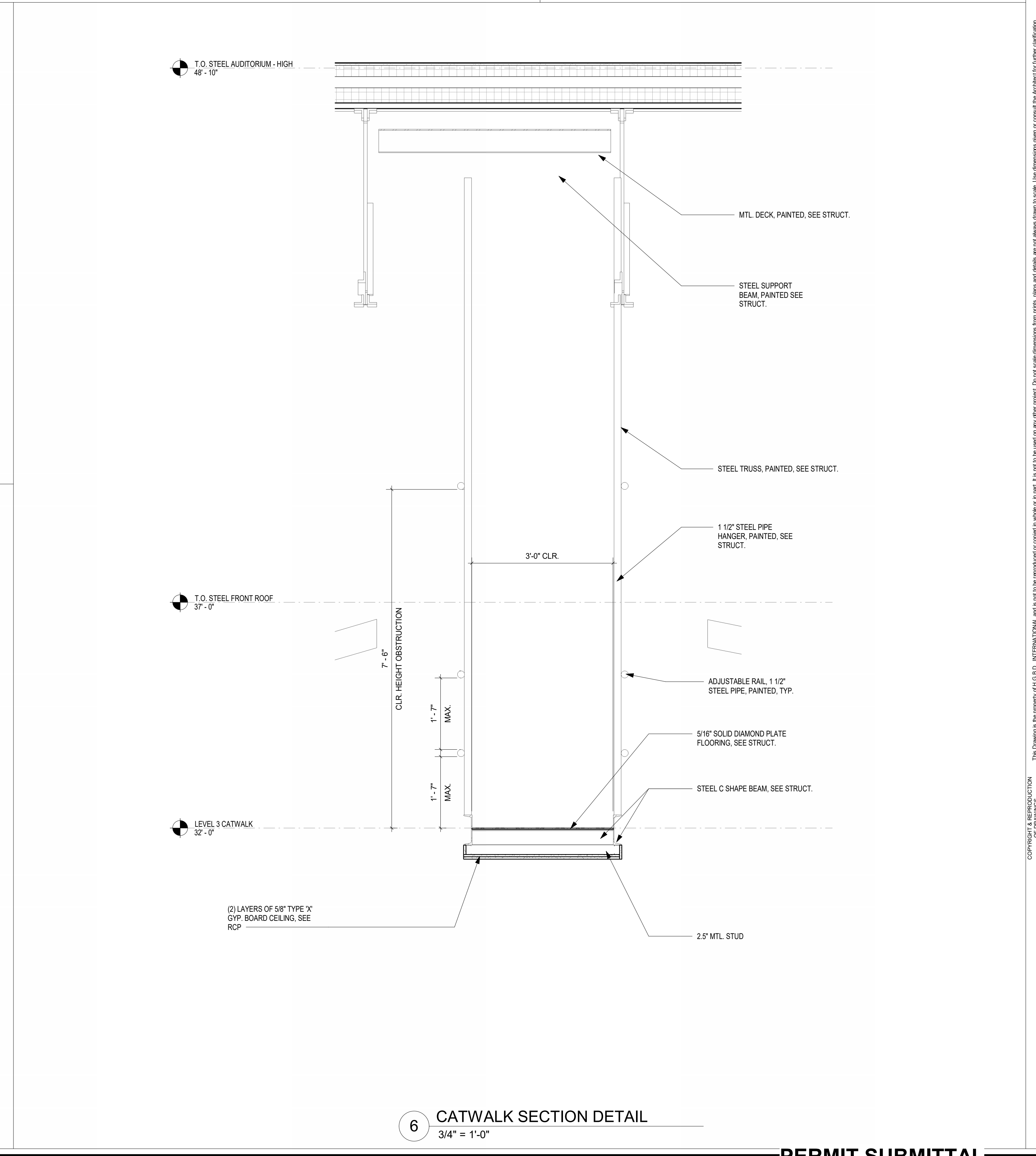

6 CATWALK SECTION DETAIL
 3/4" = 1'-0"

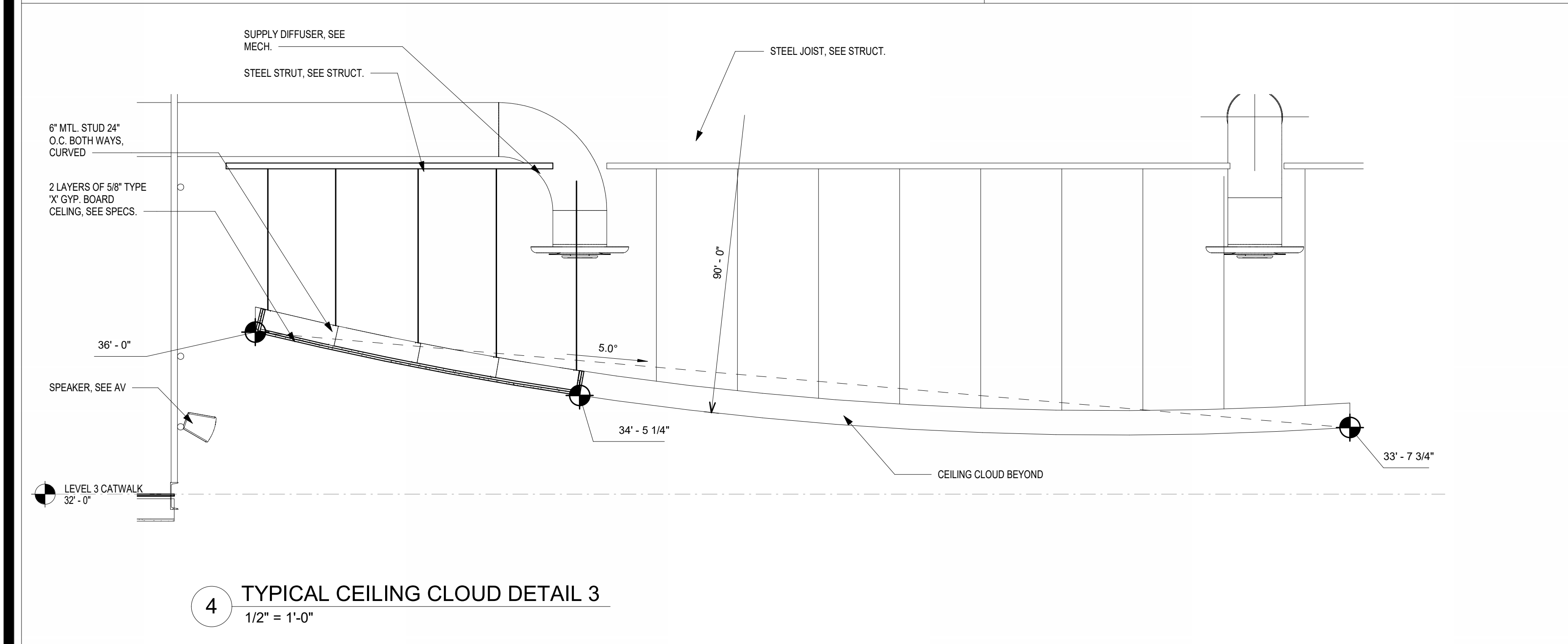

4 TYPICAL CEILING CLOUD DETAIL 3
 1/2" = 1'-0"

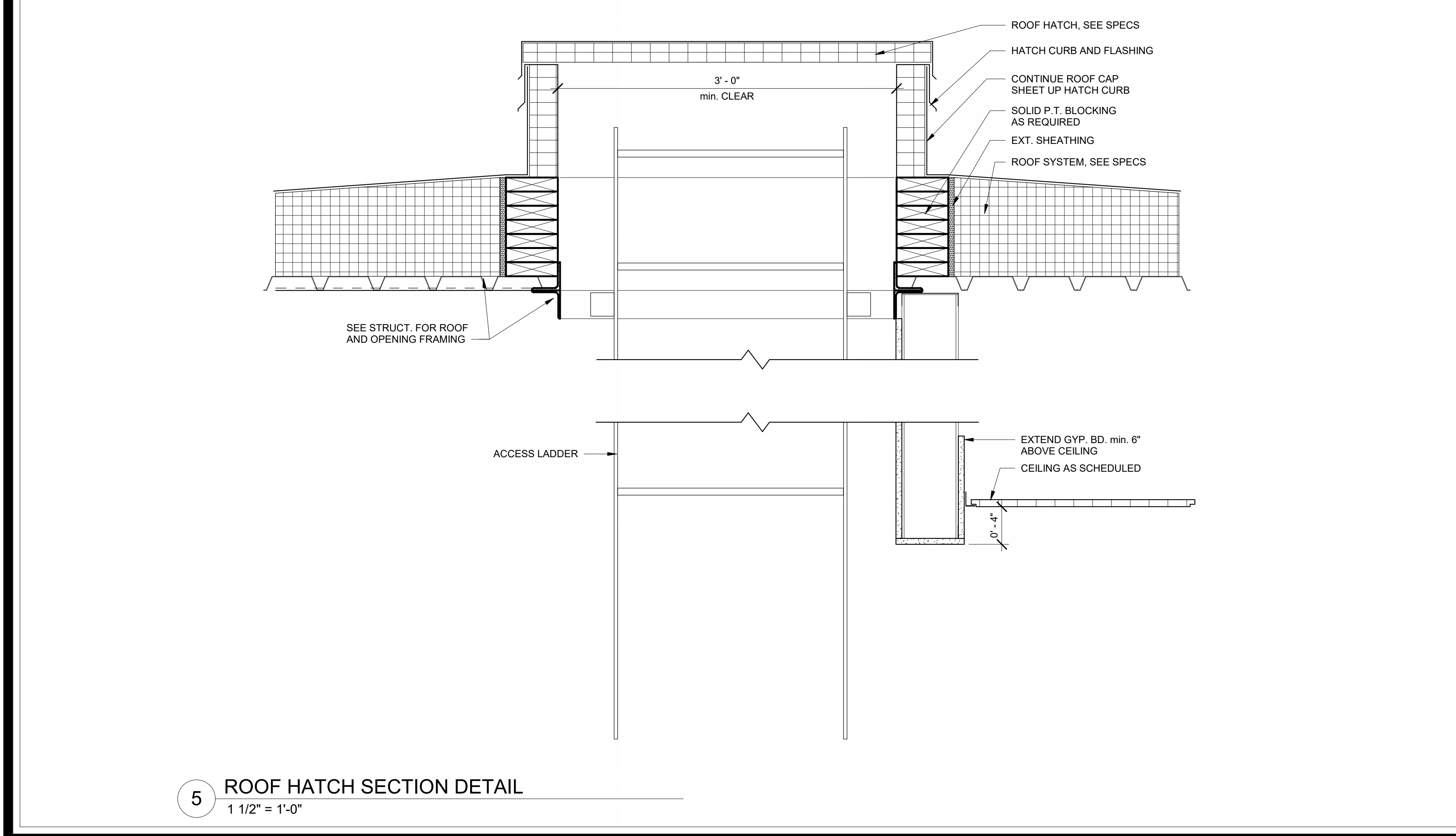

5 ROOF HATCH SECTION DETAIL
 1 1/2" = 1'-0"

COPYRIGHT & REPRODUCTION: This drawing is the property of HUSSEY GAY BELL, ARCHITECTURAL, and it is not to be reproduced or copied in whole or in part. It is not to be used on any other project. Do not scale dimensions from prints. Dimensions shown on all sheets shall be taken. Use dimensions given or consult the architect for further confirmation.

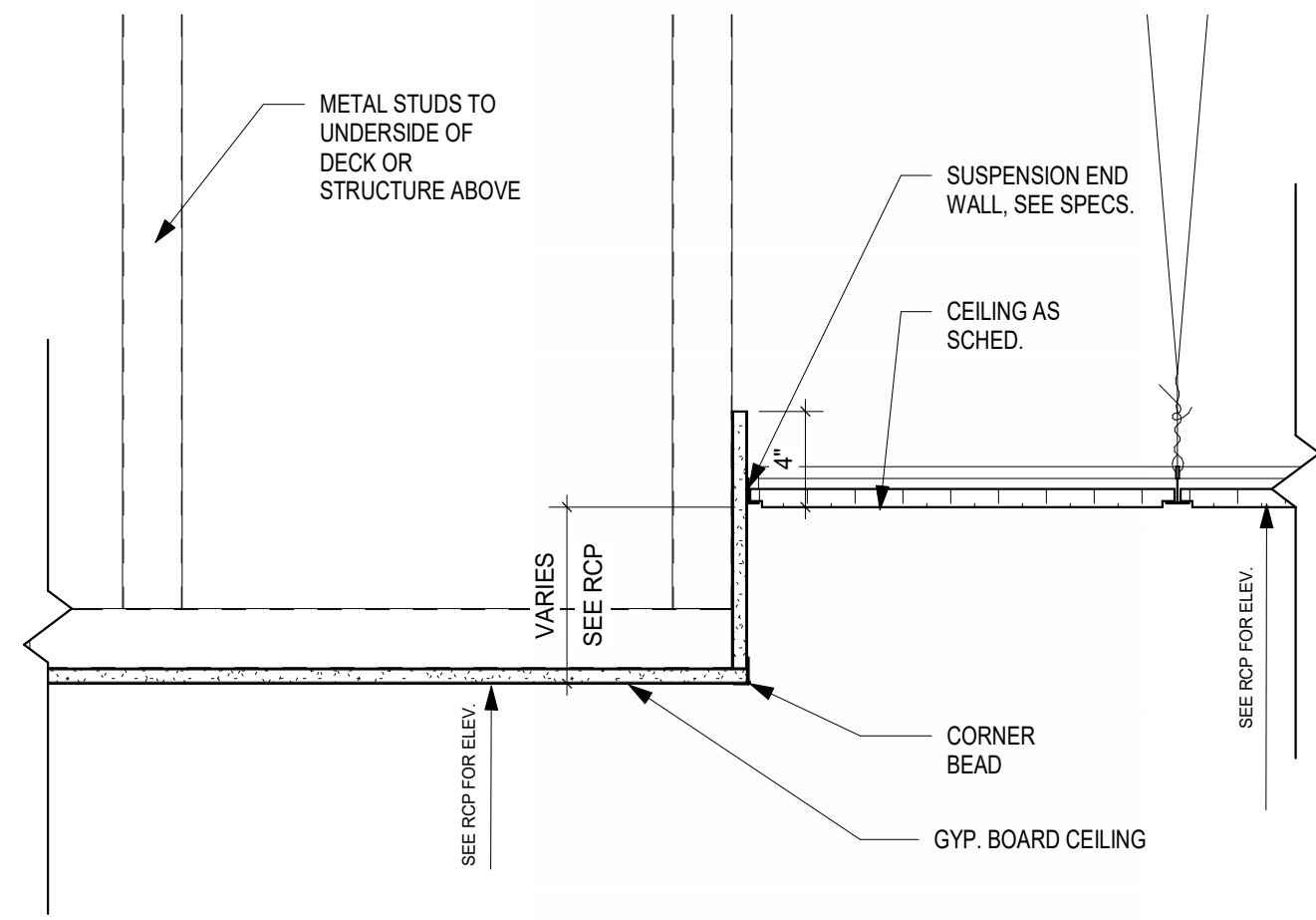

1 CEILING TRANSITION DETAIL
1 1/2" = 1'-0"

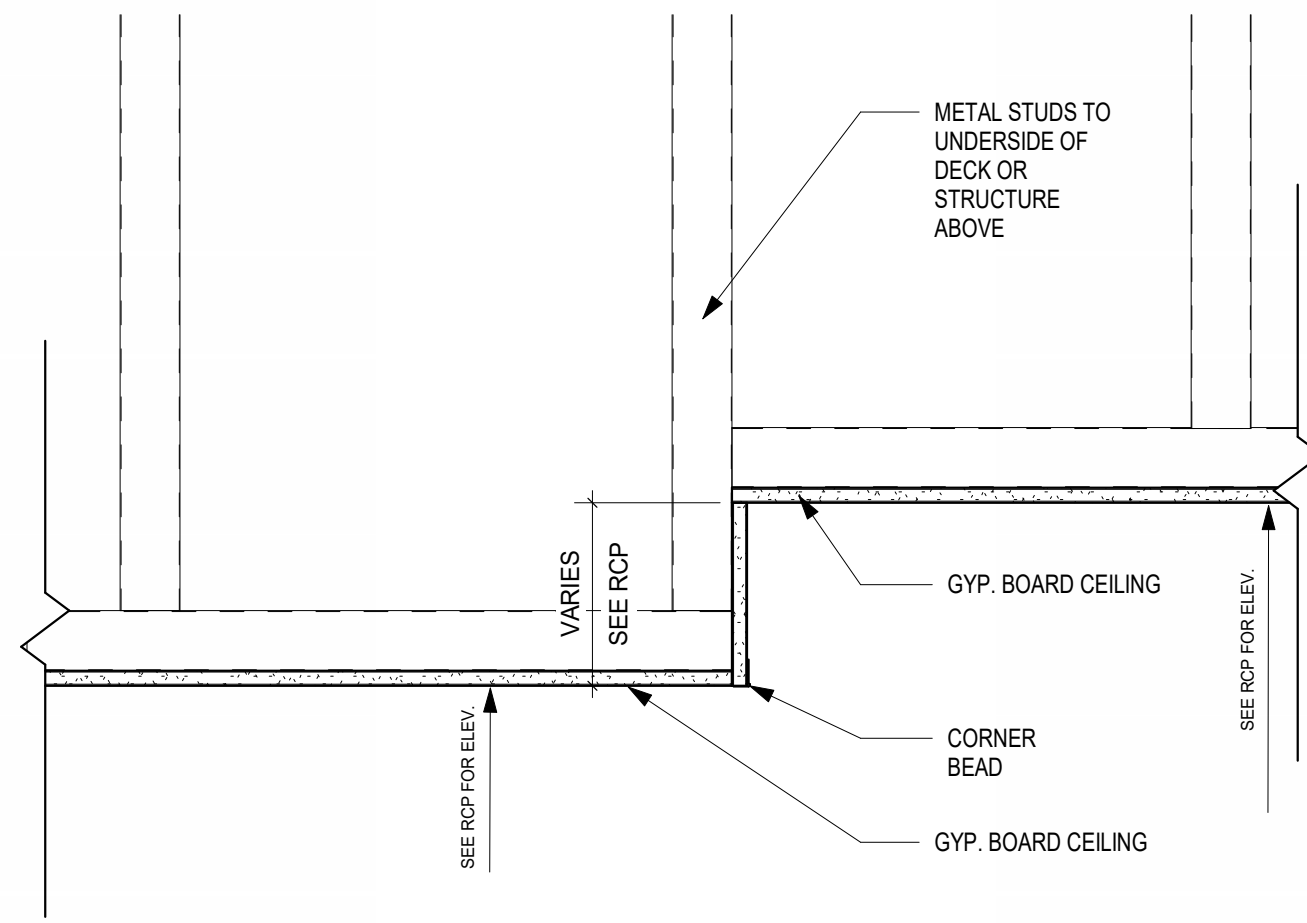

2 CEILING TRANSITION DETAIL 2
1 1/2" = 1'-0"

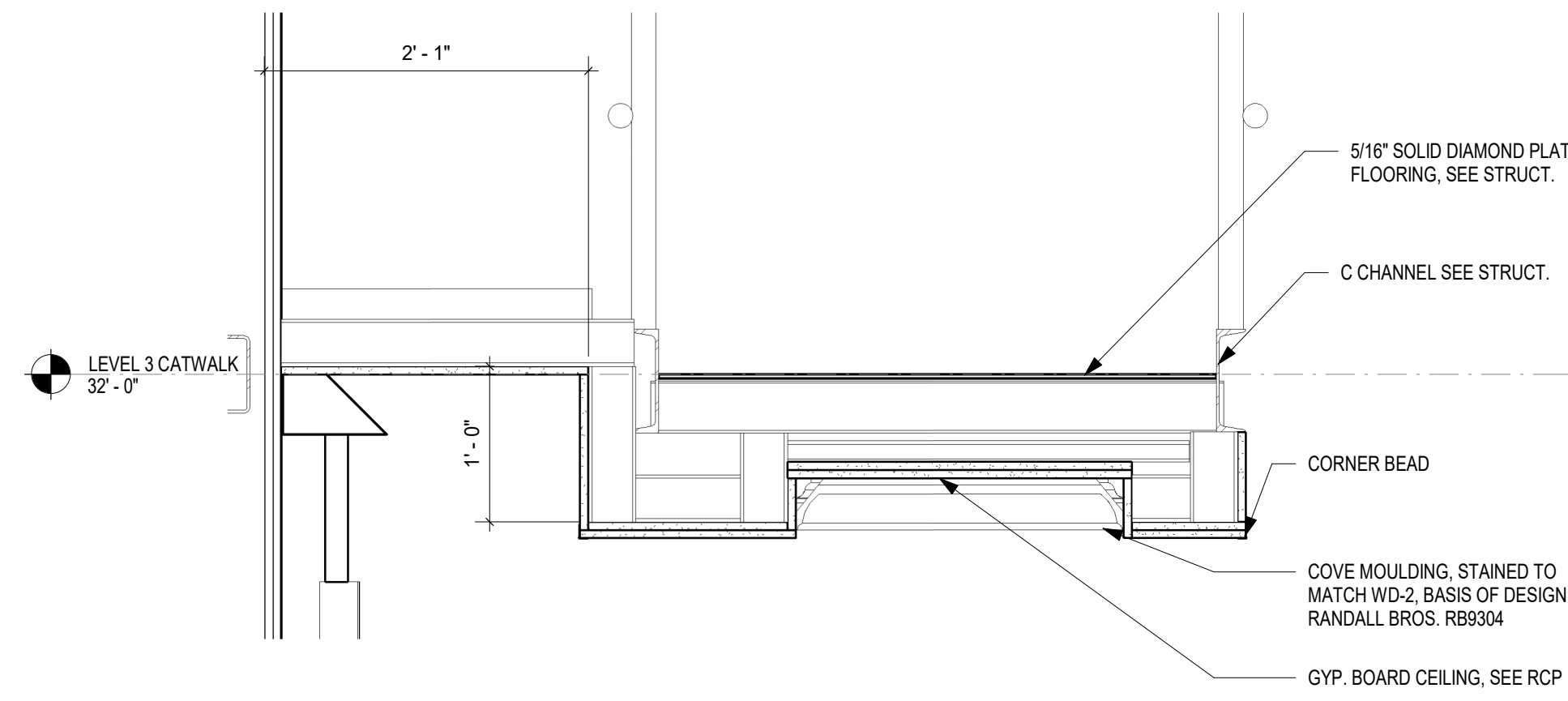

3 EDGE CATWALK CEILING DETAILS
1" = 1'-0"

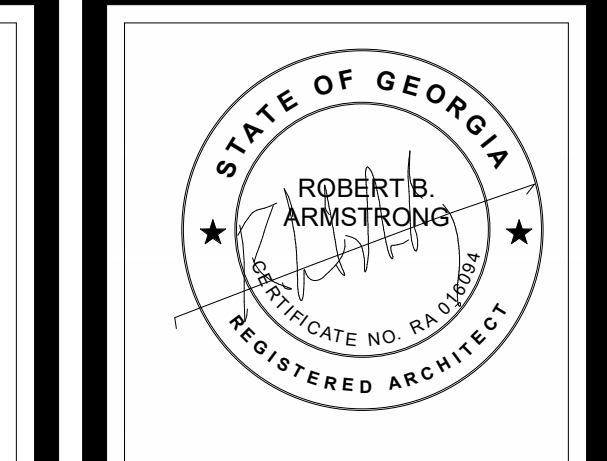

HUSSEY GAY BELL
Established 1958

329 Commercial Drive, Savannah, GA 31406 T: 912.354.4626

REVISIONS: ▾

NO.	DATE	DESCRIPTION

DESIGNED	DRAWN	CHECKED
Designer	Author	Checker
DATE: 04/02/2024		
JOB NO. 222300701		
SCALE: AS NOTED		

COLLEGE OF COASTAL GEORGIA
CENTER FOR THE ARTS
BRUNSWICK, GA 31520

REFLECTED CEILING PLAN DETAILS

DRAWING NUMBER

A08.12

COPYRIGHT & REPRODUCTION: This drawing is the property of HUSSEY GAY BELL, ARCHITECTURAL, and it is not to be reproduced or copied in whole or in part. It is not to be used on any other project. Do not make dimensions from photos, films and details and not always claim to look. Use dimensions given or call the architect for further confirmation.

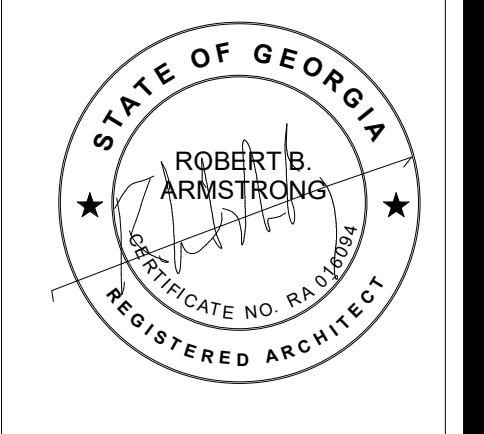

HUSSEY GAY BELL
Established 1958

329 Commercial Drive, Savannah, GA 31406 T: 912.354.4626

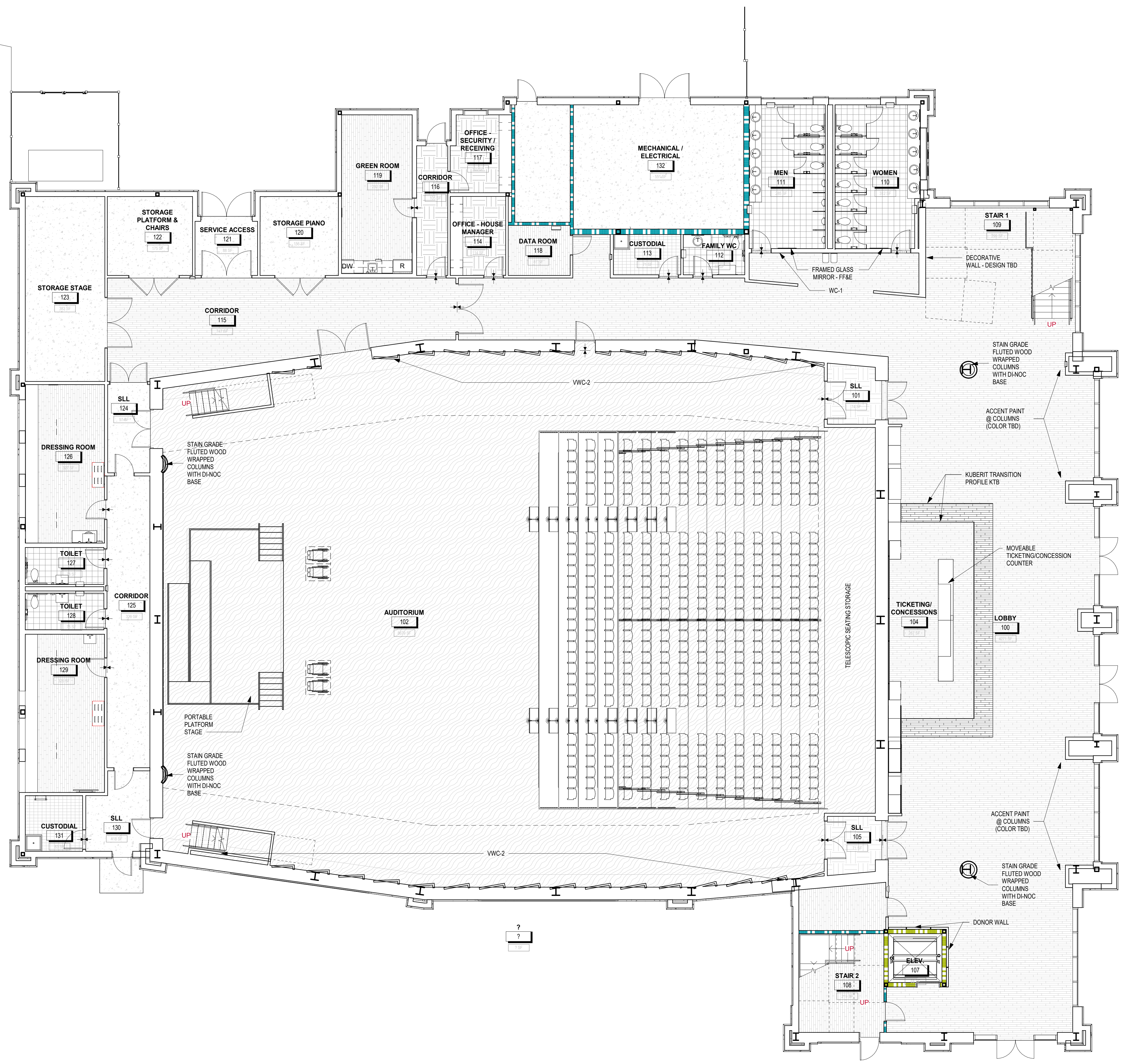

FINISH HATCH LEGEND

- | | | | |
|--|-------------------------|--|-----------------|
| | CARPET (CPT-1) | | CONCRETE (CONC) |
| | CARPET (CPT-2) | | WOOD (WD) |
| | CERAMIC TILE (CT) | | RUBBER |
| | LUXURY VINYL TILE (LVT) | | |
| | DIAMOND PLATE FLOORING | | |

1 LEVEL 1 FINISH PLAN
 1/8" = 1'-0"



REVISIONS: ▾

NO.	DATE	DESCRIPTION

DESIGNED	DRAWN	CHECKED
Designer	Author	Checker
DATE: 04/02/2024	JOB NO. 222300701	SCALE: AS NOTED

COLLEGE OF COASTAL GEORGIA
CENTER FOR THE ARTS
 BRUNSWICK, GA 31520
FINISH PLANS

DRAWING NUMBER

A09.21



HUSSEY GAY BELL
Established 1958
 329 Commercial Drive, Savannah, GA 31406 T: 912.354.4626

REVISIONS: ▽

DESIGNED	DRAWN	CHECKED
Designer	Author	Checker
DATE: 04/02/2024		
JOB NO. 222300701		
SCALE: AS NOTED		

COLLEGE OF COASTAL GEORGIA
 CENTER FOR THE ARTS
 BRUNSWICK, GA 31520
FINISH PLANS

DRAWING NUMBER
A09.22

FINISH HATCH LEGEND

- CARPET (CPT-1) CONCRETE (CONC)
- CARPET (CPT-2) WOOD (WD)
- CERAMIC TILE (CT) RUBBER
- LUXURY VINYL TILE (LVT)
- DIAMOND PLATE FLOORING

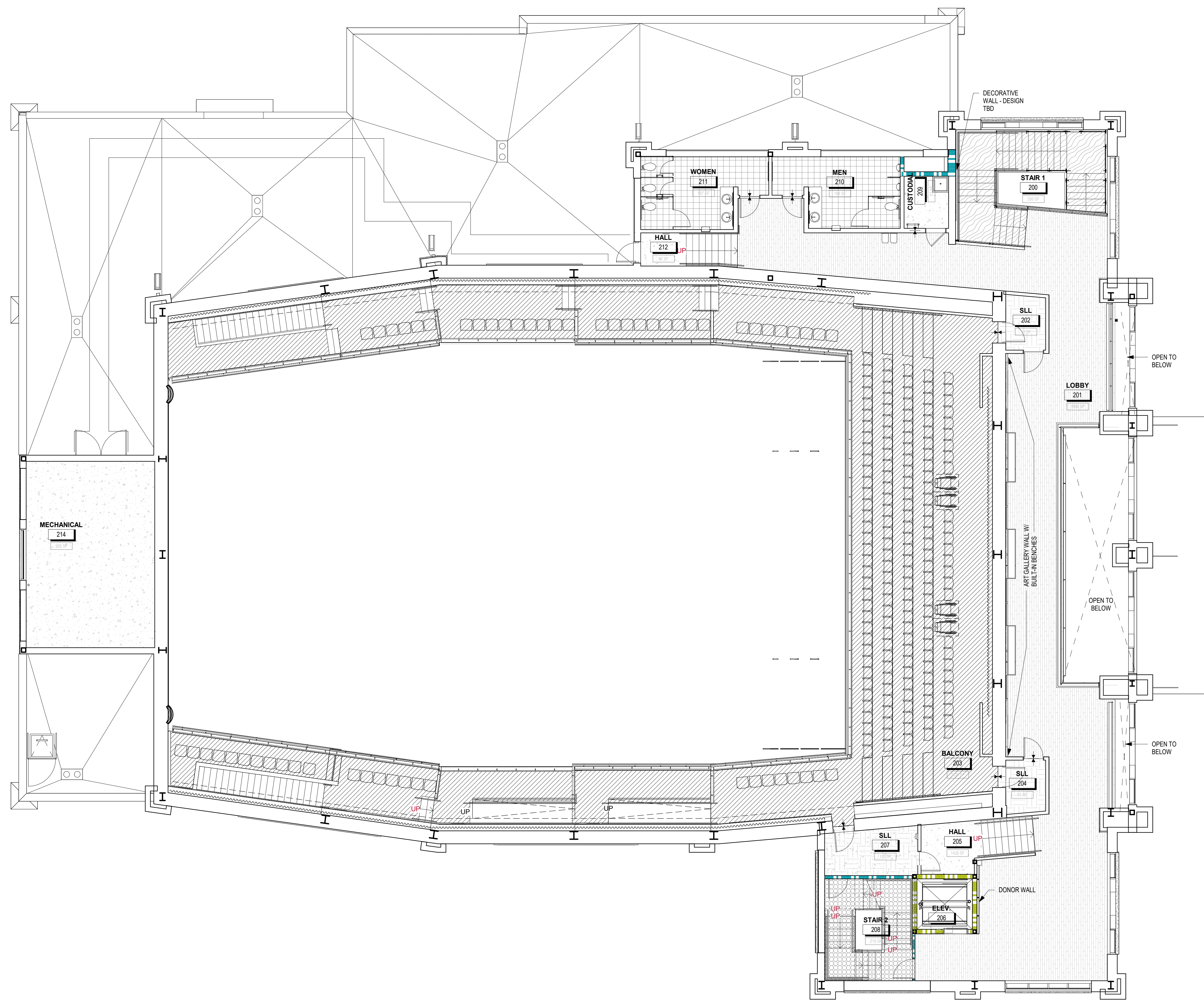

1 LEVEL 2 FINISH PLAN
 1/8" = 1'-0"
 JOB NORTH

COPYRIGHT & REPRODUCTION OF DRAWINGS: This drawing is the property of HUSSEY GAY BELL, ARCHITECTURAL, and it is not to be reproduced or copied in whole or in part. It is not to be used on any other project. Do not scale dimensions from prints. Dimensions given control the subject for further construction.

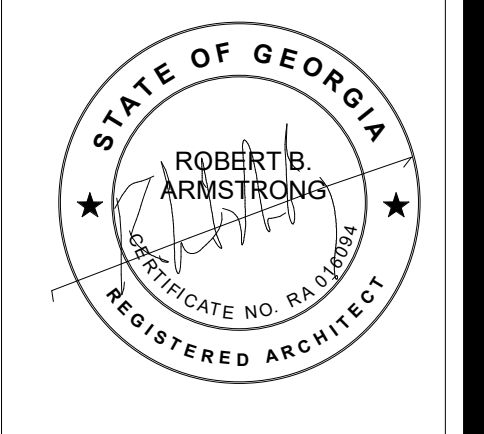

HUSSEY GAY BELL
— Established 1958 —

329 Commercial Drive, Savannah, GA 31406 T: 912.354.4626

REVISIONS



DESIGNED	DRAWN	CHECKED
Designer	Author	Checker
DATE: 04/02/2024		
JOB NO. 222300701		
SCALE: AS NOTED		

COLLEGE OF COASTAL GEORGIA
CENTER FOR THE ARTS
BRUNSWICK, GA 31520

FINISH PLANS

DRAWING NUMBER
A09.23

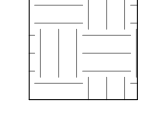
FINISH HATCH LEGEND

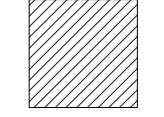
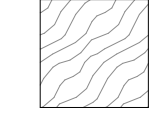
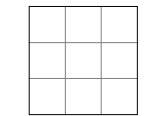
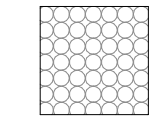
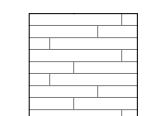
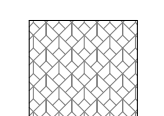
-  CARPET (CPT-1)
-  CONCRETE (CONC)
-  CARPET (CPT-2)
-  WOOD (WD)
-  CERAMIC TILE (CT)
-  RUBBER
-  LUXURY VINYL TILE (LVT)
-  DIAMOND PLATE FLOORING

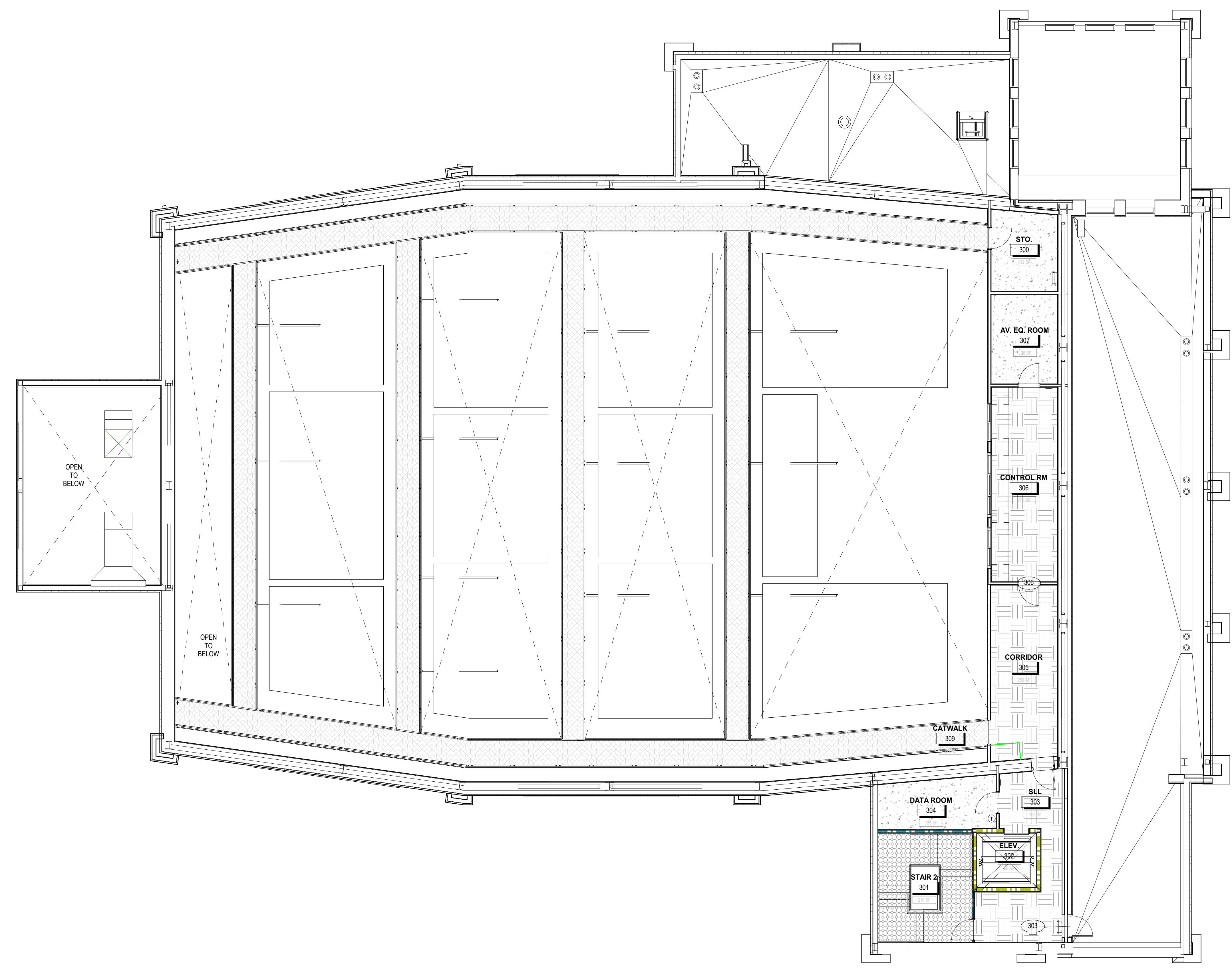

1 LEVEL 3 CATWALK FINISH PLAN
1/8" = 1'-0"  JOB NORTH

COPYRIGHT & REPRODUCTION OF DRAWINGS: This drawing is the property of HUSSEY GAY BELL, ARCHITECTURAL, and is not to be reproduced or copied in whole or in part. It is not to be used on any other project. Do not make dimensions from prints. Print and detail are not always drawn to scale. Use dimensions given or call the architect for further confirmation.

1 LEVEL 01 PLAN - ORCHESTRA - SEATING LAYOUT - DEPLOYED
3/16" = 1'-0"

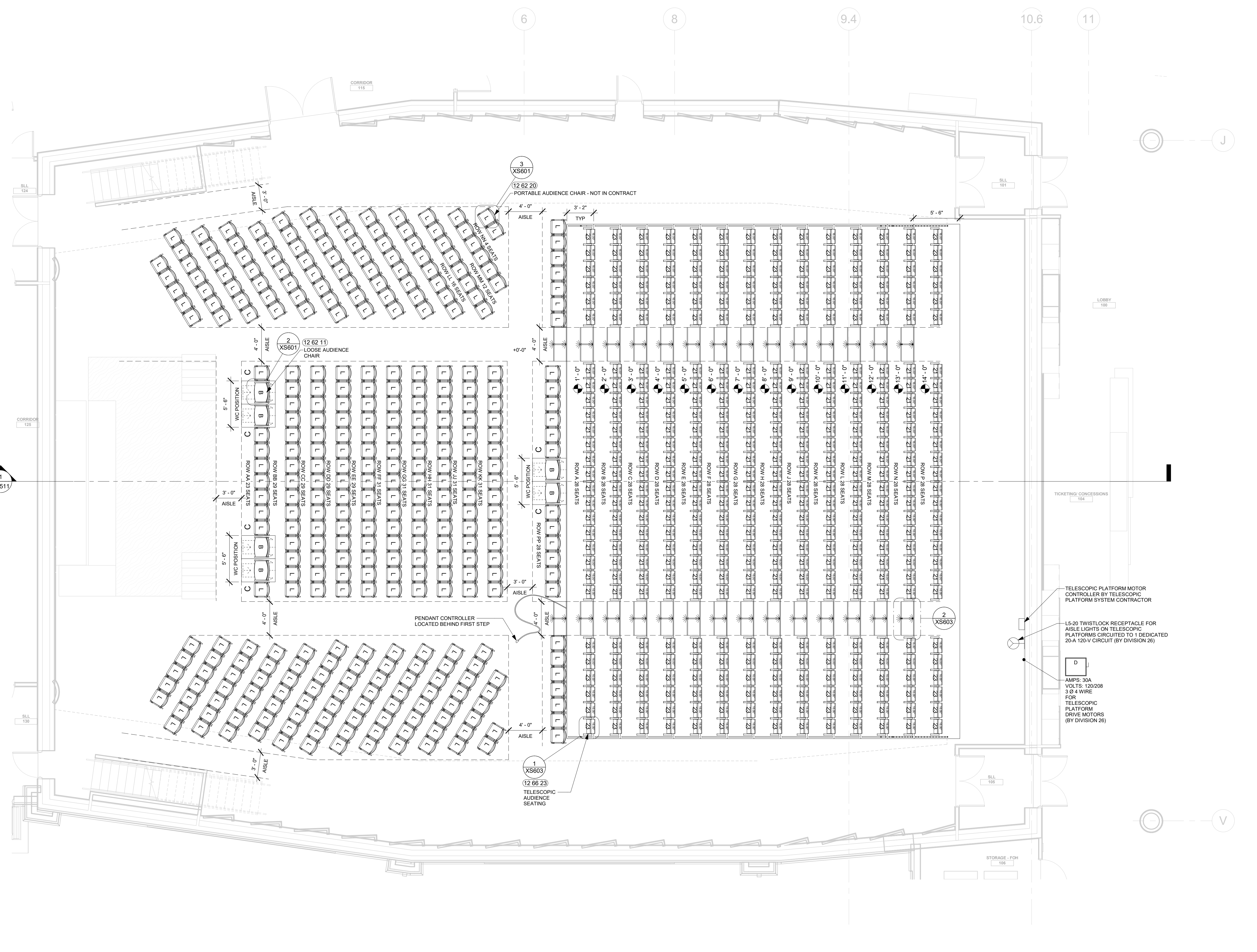

SEATING GENERAL NOTES

1. 2010 ADA STANDARDS FOR ACCESSIBLE DESIGN COMPLIANCE:

A. WHEELCHAIR / COMPANION POSITIONS AND DESIGNATED AISLE SEAT LOCATIONS ARE SHOWN FOR REFERENCE ONLY.

B. ADA COMPLIANCE IS THE RESPONSIBILITY OF THE ARCHITECT AND THE ARCHITECT'S DRAWINGS SHOULD BE REFERRED TO FOR ADA POSITIONS AND PROVISIONS.

2. AISLE LIGHTS:

A. ALL AISLE WIDTHS TO BE VERIFIED BY THE ARCHITECT FOR COMPLIANCE WITH LOCAL BUILDING CODE, ADA, AND AHJ.

B. AISLE LIGHTING MUST BE PROVIDED AT A MINIMUM OF 0.2 FOOT CANDLES AT THE FLOOR OF EGRESS PATHS (OR AS REQUIRED BY LOCAL BUILDING CODES) FOR ALL AISLES.

C. AISLE LIGHTING CAN CONSIST OF LIGHTS MOUNTED TO THE END PANEL OF THE SEATS, IN THE STEP RISERS, WALL MOUNTED LIGHTS OR CEILING MOUNTED FIXTURES. ARCHITECT AND ELECTRICAL ENGINEER TO CONFIRM COMPLIANCE AND COVERAGE.

3. SEATS ARE ILLUSTRATIVE REFERENCES ONLY AND DO NOT REPRESENT THE ACTUAL SEAT STYLE OR SPECIFIC MODEL. SEE SPECIFICATIONS FOR ADDITIONAL INFORMATION ON MANUFACTURER, MODEL, MATERIALS, PERFORMANCE REQUIREMENTS, ETC.

SEATING LEGEND

	FLOOR MOUNTED FIXED SEAT (BACK PITCH ANGLE) (SEAT WIDTH)
	FLOOR MOUNTED FIXED SEAT (BACK PITCH ANGLE) (RISER MOUNTED)
	TELESCOPIC FIXED SEAT (BACK PITCH ANGLE) (SEAT WIDTH)
	LOOSE BARIATRIC CHAIR
	WOOD LOOSE CHAIR
	PORTABLE AUDIENCE CHAIR
	WHEELCHAIR POSITION
	COMPANION SEAT
	AISLE LIGHT
	DESIGNATED AISLE SEAT

HUSSEY GAY BELL
Established 1958

REVISIONS

NO.	DESCRIPTION

DESIGNED	DRAWN	CHECKED
Designer	Author	Checker
DATE: 04/02/2024		
JOB NO. 222300701		
SCALE: AS NOTED		

COLLEGE OF COASTAL GEORGIA
CENTER FOR THE ARTS
BRUNSWICK, GA 31520

THEATRE SEATING: LEVEL 1 PLAN - SEATING LAYOUT - TELESCOPIC SEATING DEPLOYED

DRAWING NUMBER
XS411

22390 3/29/2024 4:21:56 PM

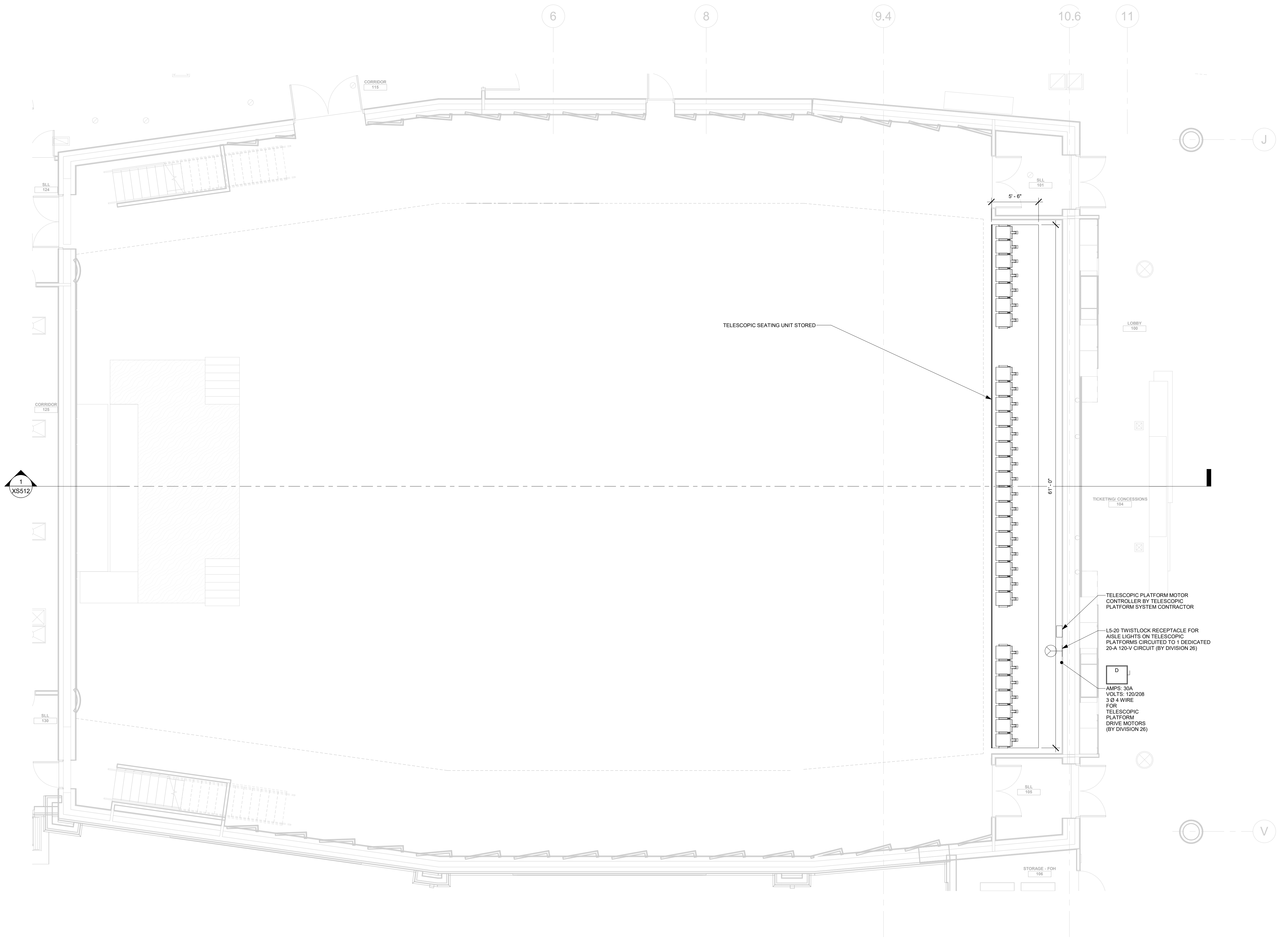

1 LEVEL 01 PLAN - ORCHESTRA - SEATING LAYOUT - STORED
3/16" = 1'-0"

SEATING GENERAL NOTES

- 2010 ADA STANDARDS FOR ACCESSIBLE DESIGN COMPLIANCE
 - WHEELCHAIR / COMPANION POSITIONS AND DESIGNATED AISLE SEAT LOCATIONS ARE SHOWN FOR REFERENCE ONLY.
 - ADA COMPLIANCE IS THE RESPONSIBILITY OF THE ARCHITECT AND THE ARCHITECT'S DRAWINGS SHOULD BE REFERRED TO FOR ADA POSITIONS AND PROVISIONS.
- AISLE LIGHTS:
 - ALL AISLE WIDTHS TO BE VERIFIED BY THE ARCHITECT FOR COMPLIANCE WITH LOCAL BUILDING CODE, ADA, AND AHJ.
 - AISLE LIGHTING MUST BE PROVIDED AT A MINIMUM OF 5/2 FOOT CANDLES AT THE FLOOR OF EGRESS PATHS (OR AS REQUIRED BY LOCAL BUILDING CODES) FOR ALL AISLES.
 - AISLE LIGHTING CAN CONSIST OF LIGHTS MOUNTED TO THE END PANEL OF THE SEATS, IN THE STEP RISERS, WALL MOUNTED LIGHTS OR CEILING MOUNTED FIXTURES. ARCHITECT AND ELECTRICAL ENGINEER TO CONFIRM COMPLIANCE AND COVERAGE.
- SEATS ARE ILLUSTRATIVE REFERENCES ONLY AND DO NOT REPRESENT THE ACTUAL SEAT STYLE OR SPECIFIC MODEL. SEE SPECIFICATIONS FOR ADDITIONAL INFORMATION ON MANUFACTURER, MODEL, MATERIALS, PERFORMANCE REQUIREMENTS, ETC.

SEATING LEGEND	
	FLOOR MOUNTED FIXED SEAT (BACK PITCH ANGLE) (SEAT WIDTH)
	FLOOR MOUNTED FIXED SEAT (BACK PITCH ANGLE) (SEAT WIDTH) (RISER MOUNTED)
	LOOSE BARIATRIC CHAIR
	WOOD LOOSE CHAIR
	PORTABLE AUDIENCE CHAIR
	WHEELCHAIR POSITION
	COMPANION SEAT
	AISLE LIGHT
	DESIGNATED AISLE SEAT

This drawing is the property of HUSSEY GAY BELL, ARCHITECTS, INC. and is not to be reproduced or copied in whole or in part. It is not to be used on any other project. Do not scale dimensions from prints. Print and detail are not always drawn to scale. Use dimensions given or call the architect for further confirmation.

HUSSEY GAY BELL

Established 1958

COLLEGE OF COASTAL GEORGIA
CENTER FOR THE ARTS
BRUNSWICK, GA 31520

THEATRE SEATING: LEVEL 1 PLAN - SEATING LAYOUT
- TELESCOPIC SEATING STORED

DRAWING NUMBER

XS412

PERMIT SUBMITTAL

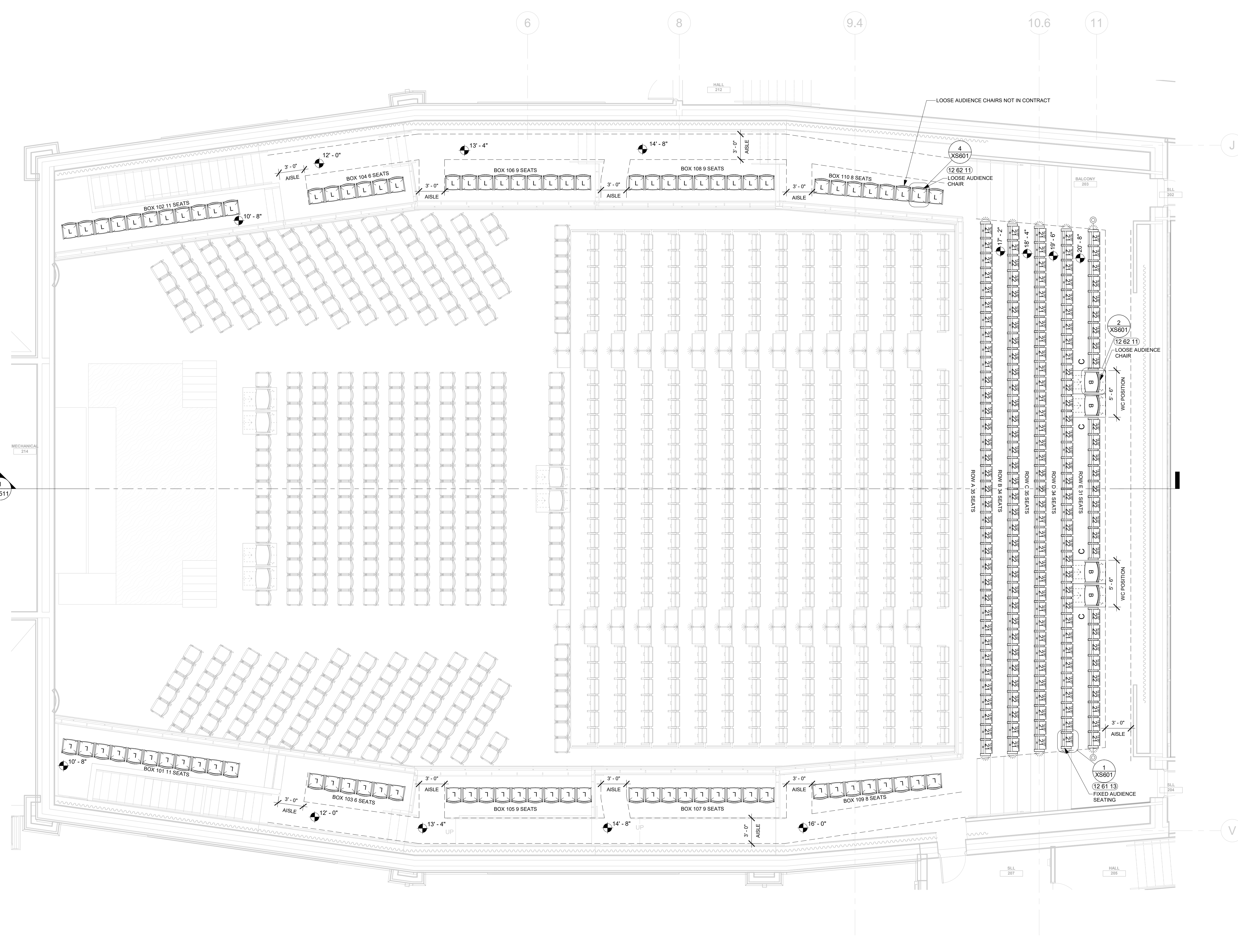

1 LEVEL 02 PLAN - BALCONY - SEATING LAYOUT
3/16" = 1'-0"

SEATING GENERAL NOTES

- 2010 ADA STANDARDS FOR ACCESSIBLE DESIGN COMPLIANCE:
 - WHEELCHAIR / COMPANION POSITIONS AND DESIGNATED AISLE SEAT LOCATIONS ARE SHOWN FOR REFERENCE ONLY.
 - ADA COMPLIANCE IS THE RESPONSIBILITY OF THE ARCHITECT AND THE ARCHITECT'S DRAWINGS SHOULD BE REFERRED TO FOR ADA POSITIONS AND PROVISIONS.
- AISLE LIGHTS:
 - ALL AISLE WIDTHS TO BE VERIFIED BY THE ARCHITECT FOR COMPLIANCE WITH LOCAL BUILDING CODE, ADA, AND AHJ.
 - AISLE LIGHTING MUST BE PROVIDED AT A MINIMUM OF 0.2 FOOT CANDLES AT THE FLOOR OF EGRESS PATHS (OR AS REQUIRED BY LOCAL BUILDING CODES) FOR ALL AISLES.
 - AISLE LIGHTING CAN CONSIST OF LIGHTS MOUNTED TO THE END PANEL OF THE SEATS, IN THE STEP RISERS, WALL MOUNTED LIGHTS OR CEILING MOUNTED FIXTURES. ARCHITECT AND ELECTRICAL ENGINEER TO CONFIRM COMPLIANCE AND COVERAGE.
- SEATS ARE ILLUSTRATIVE REFERENCES ONLY AND DO NOT REPRESENT THE ACTUAL SEAT STYLE OR SPECIFIC MODEL. SEE SPECIFICATIONS FOR ADDITIONAL INFORMATION ON MANUFACTURER, MODEL, MATERIALS, PERFORMANCE REQUIREMENTS, ETC.

SEATING LEGEND	
	FLOOR MOUNTED FIXED SEAT (BACK PITCH ANGLE) (SEAT WIDTH)
	FLOOR MOUNTED FIXED SEAT (BACK PITCH ANGLE) (SEAT WIDTH) (RISER MOUNTED)
	TELESCOPIC FIXED SEAT (BACK PITCH ANGLE) (SEAT WIDTH)
	LOOSE BARIATRIC CHAIR
	WOOD LOOSE CHAIR
	PORTABLE AUDIENCE CHAIR
	WHEELCHAIR POSITION
	COMPANION SEAT
	AISLE LIGHT
	AISLE LIGHT
	DESIGNATED AISLE SEAT

THIS DRAWING IS THE PROPERTY OF HUSSEY GAY BELL. REPRODUCTION, ALTERATION, OR DISTRIBUTION OF THIS DRAWING WITHOUT THE WRITTEN CONSENT OF HUSSEY GAY BELL IS PROHIBITED. THE DRAWING IS TO BE USED ONLY FOR THE PROJECT AND SITE SPECIFICALLY IDENTIFIED HEREIN. CONSULT THE ARCHITECT FOR FURTHER CLARIFICATION.

HUSSEY GAY BELL
— Established 1958 —

DESIGNED: [] DRAWN: [] CHECKED: []
 Designer: [] Author: [] Checker: []

DATE: 04/02/2024

JOB NO. 222300701

SCALE: AS NOTED

COLLEGE OF COASTAL GEORGIA
CENTER FOR THE ARTS
BRUNSWICK, GA 31520

THEATRE SEATING: LEVEL 2 PLAN - SEATING LAYOUT

DRAWING NUMBER
XS413

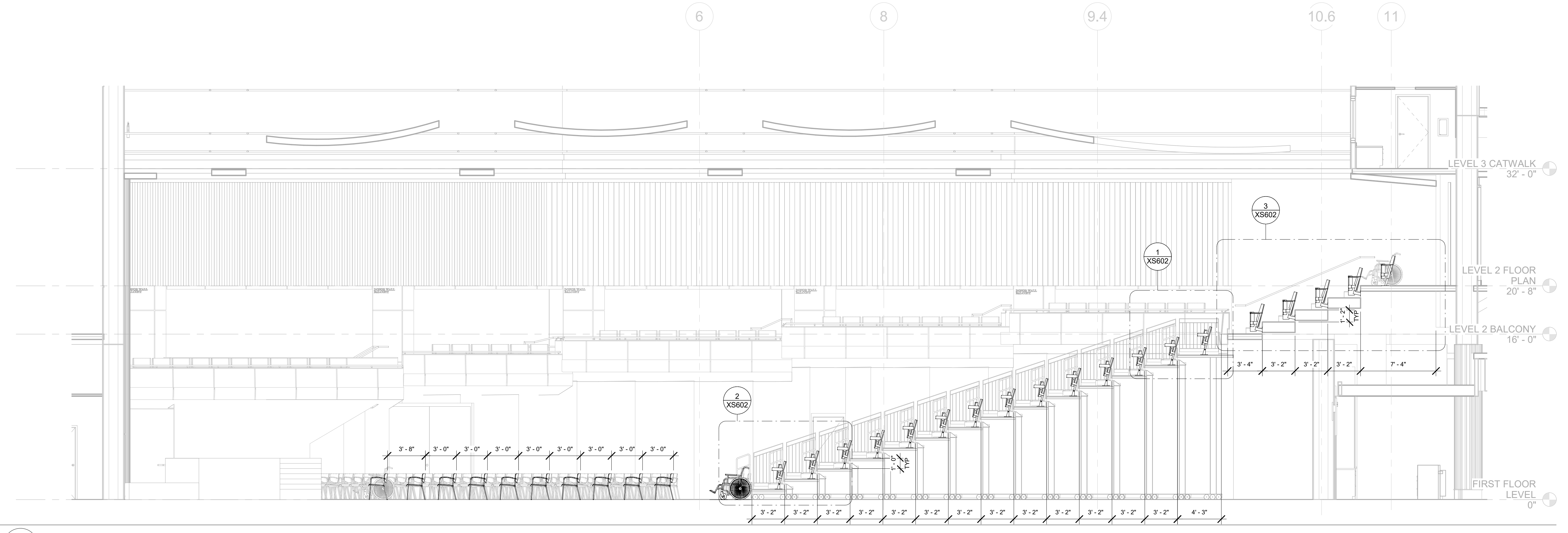

1 CENTERLINE SECTION - DEPLOYED
3/16" = 1'-0"

COPYRIGHT & REPRODUCTION: This drawing is the property of HUSSEY GAY BELL, ARCHITECTURAL, and is not to be reproduced or copied in whole or in part. It is not to be used on any other project. Do not make dimensions for parts, items and details and not always claim to look. Use dimensions given or call to submit for further confirmation. OF DRAWINGS.

HUSSEY GAY BELL
— Established 1958 —

REVISIONS: ▾

NO.	DATE	DESCRIPTION

DESIGNED	DRAWN	CHECKED
Designer	Author	Checker
DATE: 04/02/2024		
JOB NO. 222300701		
SCALE: AS NOTED		

COLLEGE OF COASTAL GEORGIA
CENTER FOR THE ARTS
BRUNSWICK, GA 31520

THEATRE SEATING: CENTERLINE SECTION -
TELESCOPIC SEATING DEPLOYED

DRAWING NUMBER
XS511

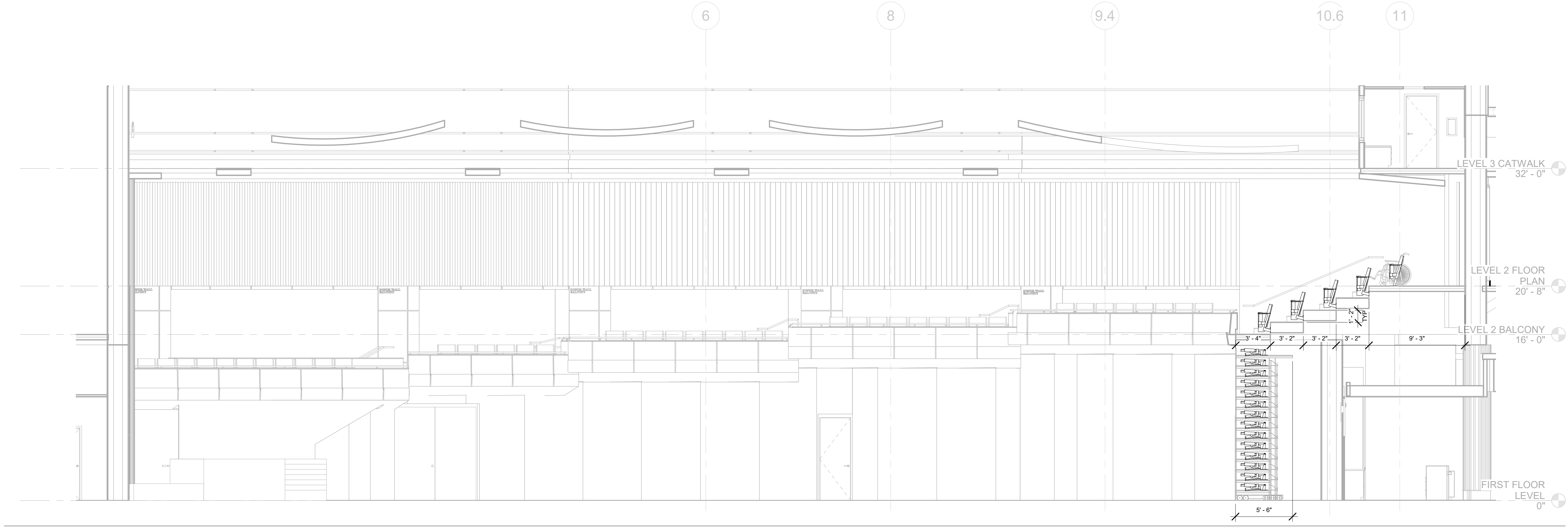

1 CENTERLINE SECTION - STORED
 3/16" = 1'-0"

COPYRIGHT & REPRODUCTION OF DRAWINGS: This drawing is the property of HUSSEY GAY BELL, INTERNATIONAL, and is not to be reproduced or copied in whole or in part. It is not to be used on any other project. Do not scale dimensions from prints. Dimensions given control the subject to further conditions.

REVISIONS:

DESIGNED Designer	DRAWN Author	CHECKED Checker
DATE: 04/02/2024		
JOB NO. 222300701		
SCALE: AS NOTED		

COLLEGE OF COASTAL GEORGIA
 CENTER FOR THE ARTS
 BRUNSWICK, GA 31520
 THEATRE SEATING: CENTERLINE SECTION -
 TELESCOPIC SEATING STORED

DRAWING NUMBER
XS512

HUSSEY GAY BELL
Established 1958

SEATING INVENTORY					
SEAT TYPE	WIDTH	MOUNTING CONDITION	BACK PITCH ANGLE	COUNT	COMMENTS
ORCHESTRA					
LOOSE BARIATRIC THEATRE CHAIR-WOOD	30"			6	
PORTABLE AUDIENCE CHAIR	22"			348	
TELESCOPIC FIXED THEATRE CHAIR	21"		16°	224	
TELESCOPIC FIXED THEATRE CHAIR	23"		16°	168	
BALCONY					
FIXED THEATRE CHAIR	21"	FLOOR MOUNTED	14°	6	
FIXED THEATRE CHAIR	21"	RISER MOUNTED	14°	74	
FIXED THEATRE CHAIR	22"	FLOOR MOUNTED	14°	21	
FIXED THEATRE CHAIR	22"	RISER MOUNTED	14°	64	
LOOSE BARIATRIC THEATRE CHAIR-WOOD	30"			4	
LOOSE THEATRE CHAIR-WOOD	22"			86	
GRAND TOTAL				1001	

SEATING INVENTORY SUMMARY					
SEAT TYPE	WIDTH	MOUNTING CONDITION	BACK PITCH ANGLE	COUNT	COMMENTS
FIXED THEATRE CHAIR	21"	FLOOR MOUNTED	14°	6	
FIXED THEATRE CHAIR	21"	RISER MOUNTED	14°	74	
FIXED THEATRE CHAIR	22"	FLOOR MOUNTED	14°	21	
FIXED THEATRE CHAIR	22"	RISER MOUNTED	14°	64	
LOOSE BARIATRIC THEATRE CHAIR-WOOD	30"			10	
LOOSE THEATRE CHAIR-WOOD	22"			86	
PORTABLE AUDIENCE CHAIR	22"			348	
TELESCOPIC FIXED THEATRE CHAIR	21"		16°	224	
TELESCOPIC FIXED THEATRE CHAIR	23"		16°	168	
GRAND TOTAL				1001	

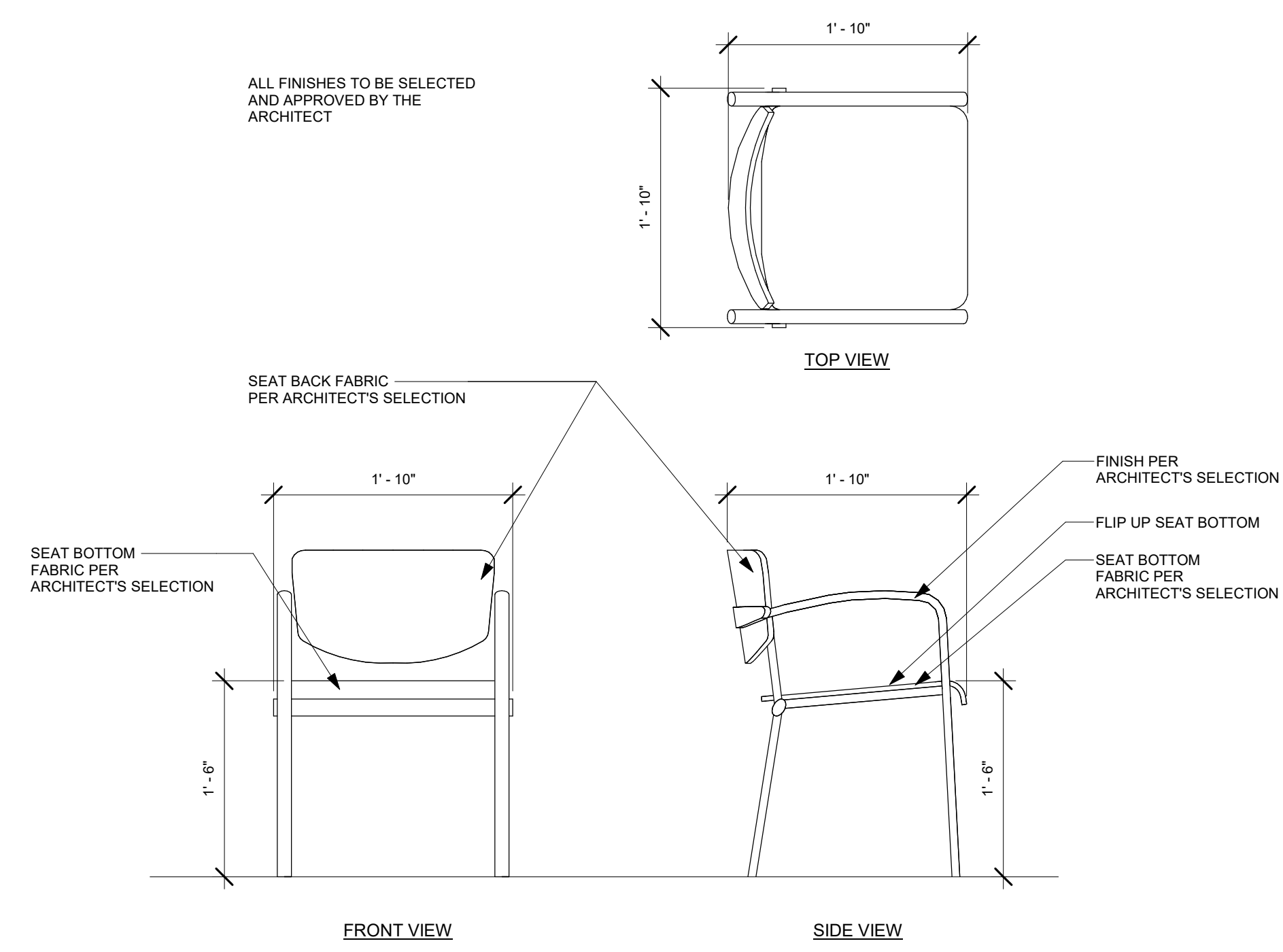

3 PORTABLE AUDIENCE CHAIR BASIS OF DESIGN - DETAIL
1" = 1'-0"

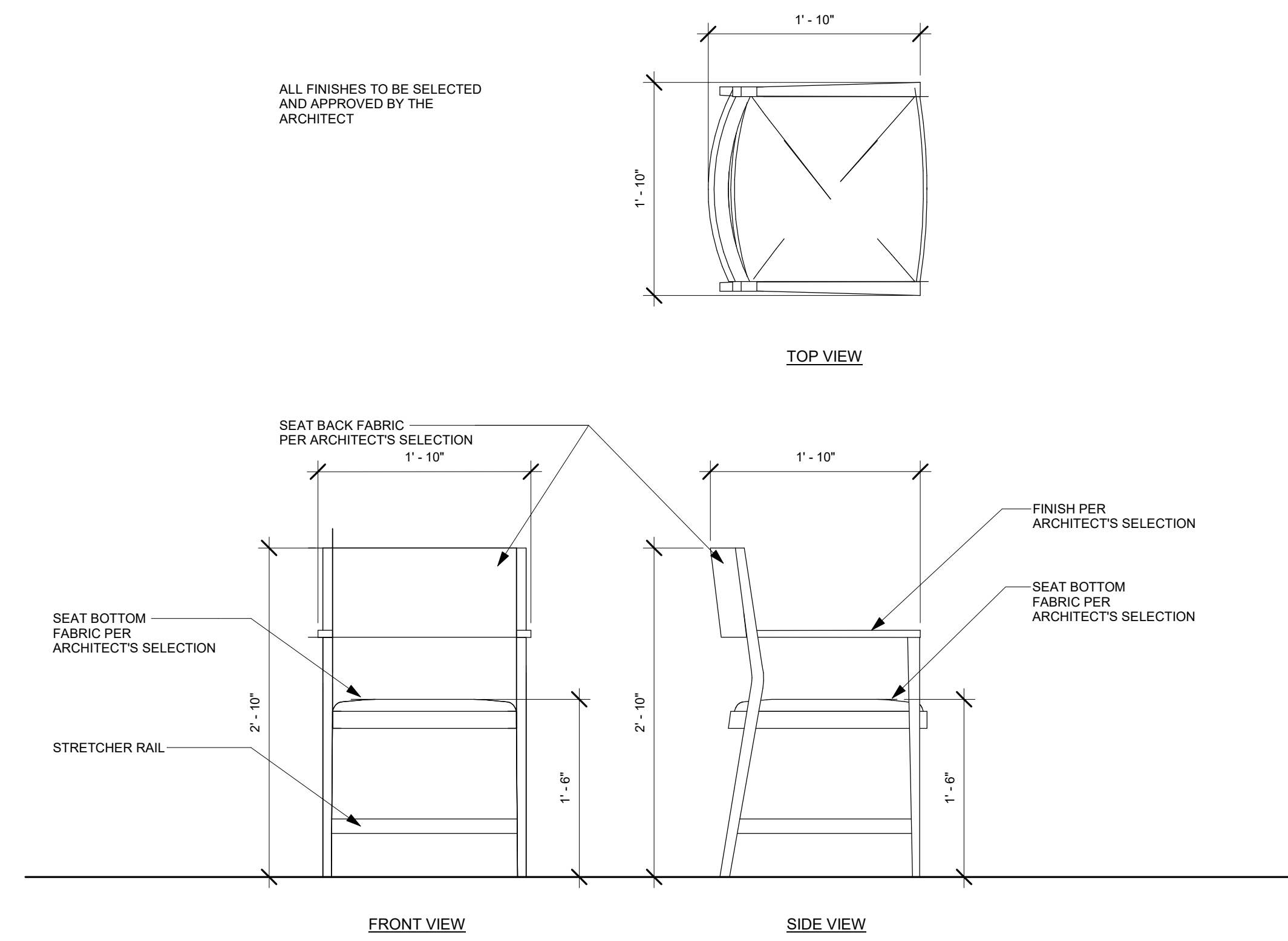

4 WOOD LOOSE CHAIR BASIS OF DESIGN - DETAIL
1" = 1'-0"

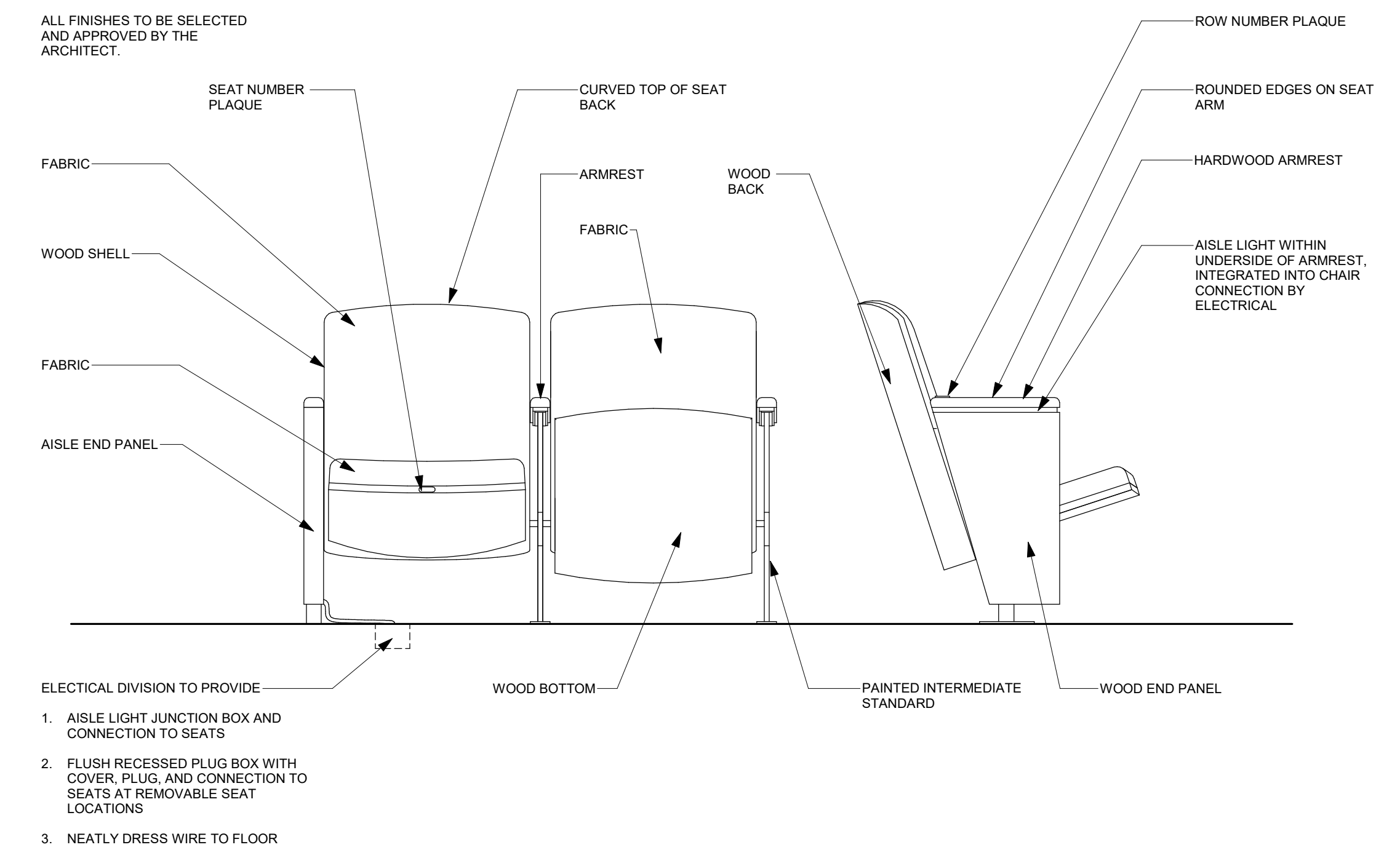

1 FIXED AUDIENCE SEATING - DETAIL
1" = 1'-0"

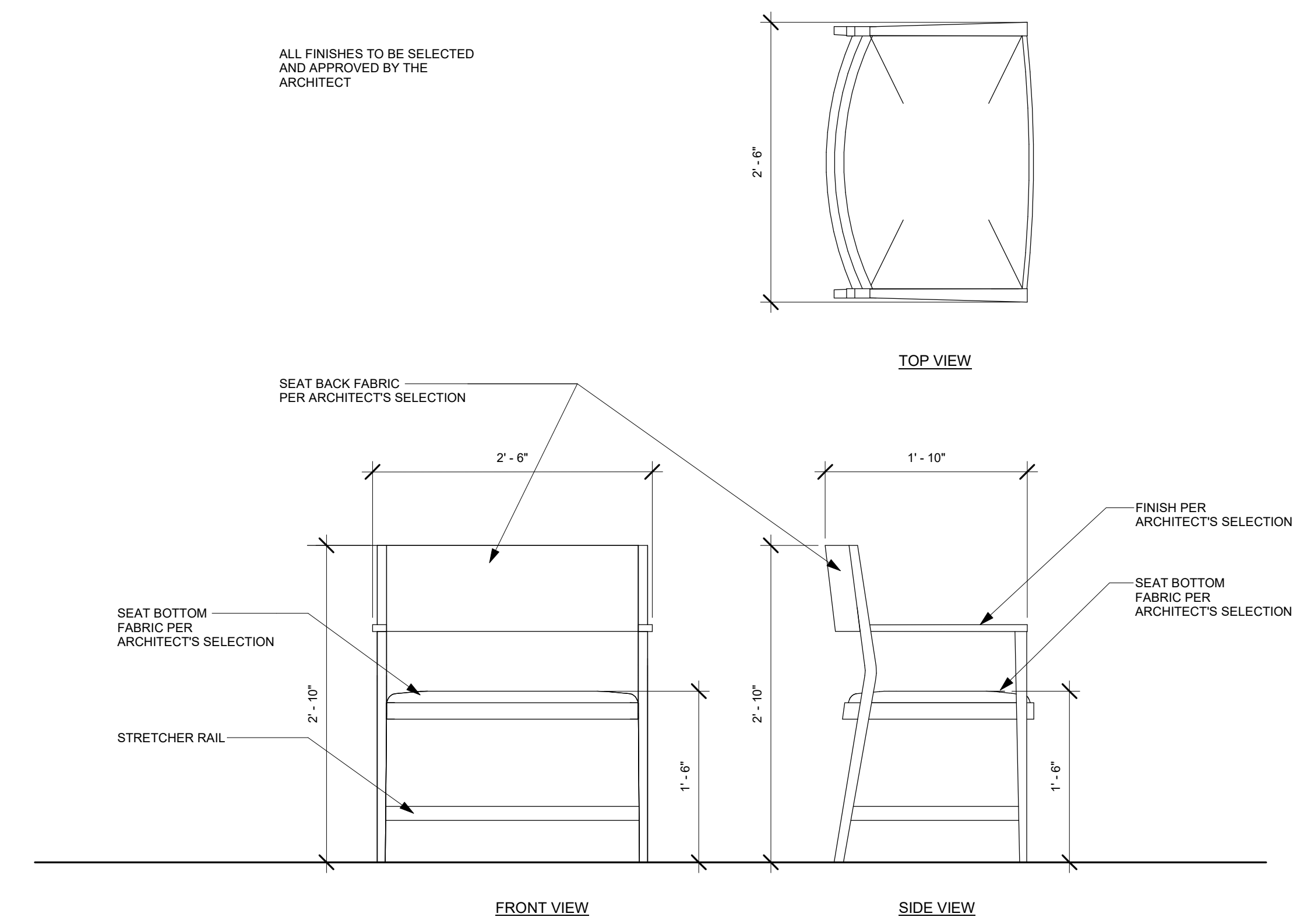

2 BARIATRIC WOOD LOOSE AUDIENCE CHAIR BASIS OF DESIGN - DETAIL
1" = 1'-0"

HUSSEY GAY BELL
— Established 1958 —

REVISIONS:

DESIGNED	DRAWN	CHECKED
Designer	Author	Checker
DATE:	04/02/2024	
JOB NO.	222300701	
SCALE:	AS NOTED	

COLLEGE OF COASTAL GEORGIA
CENTER FOR THE ARTS
BRUNSWICK, GA 31520
THEATRE SEATING: THEATRE - THEATRE SEATING
SCHEDULES AND DETAILS

DRAWING NUMBER
XS601

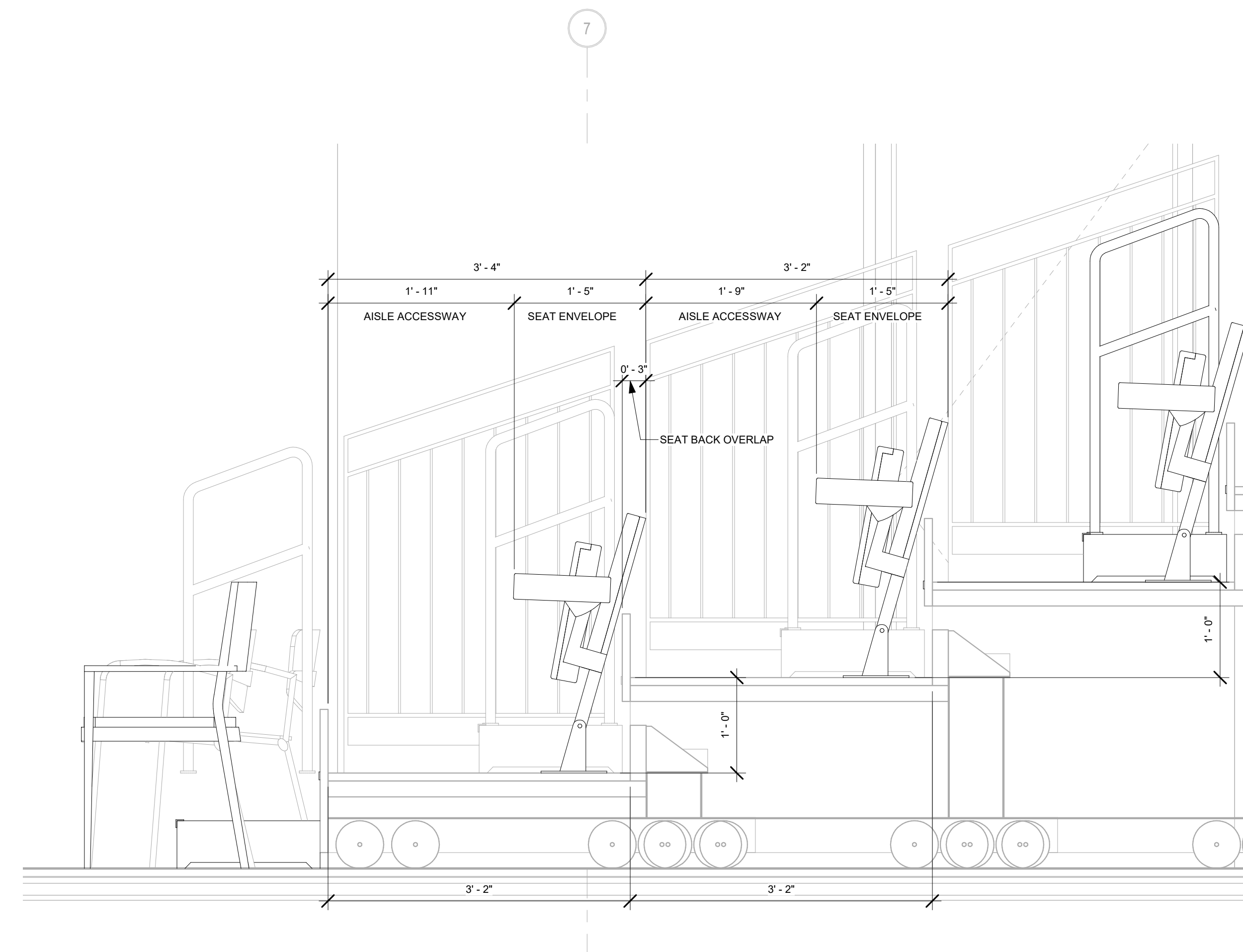

2 FRONT TELESCOPIC SEATING DETAIL
1" = 1'-0"

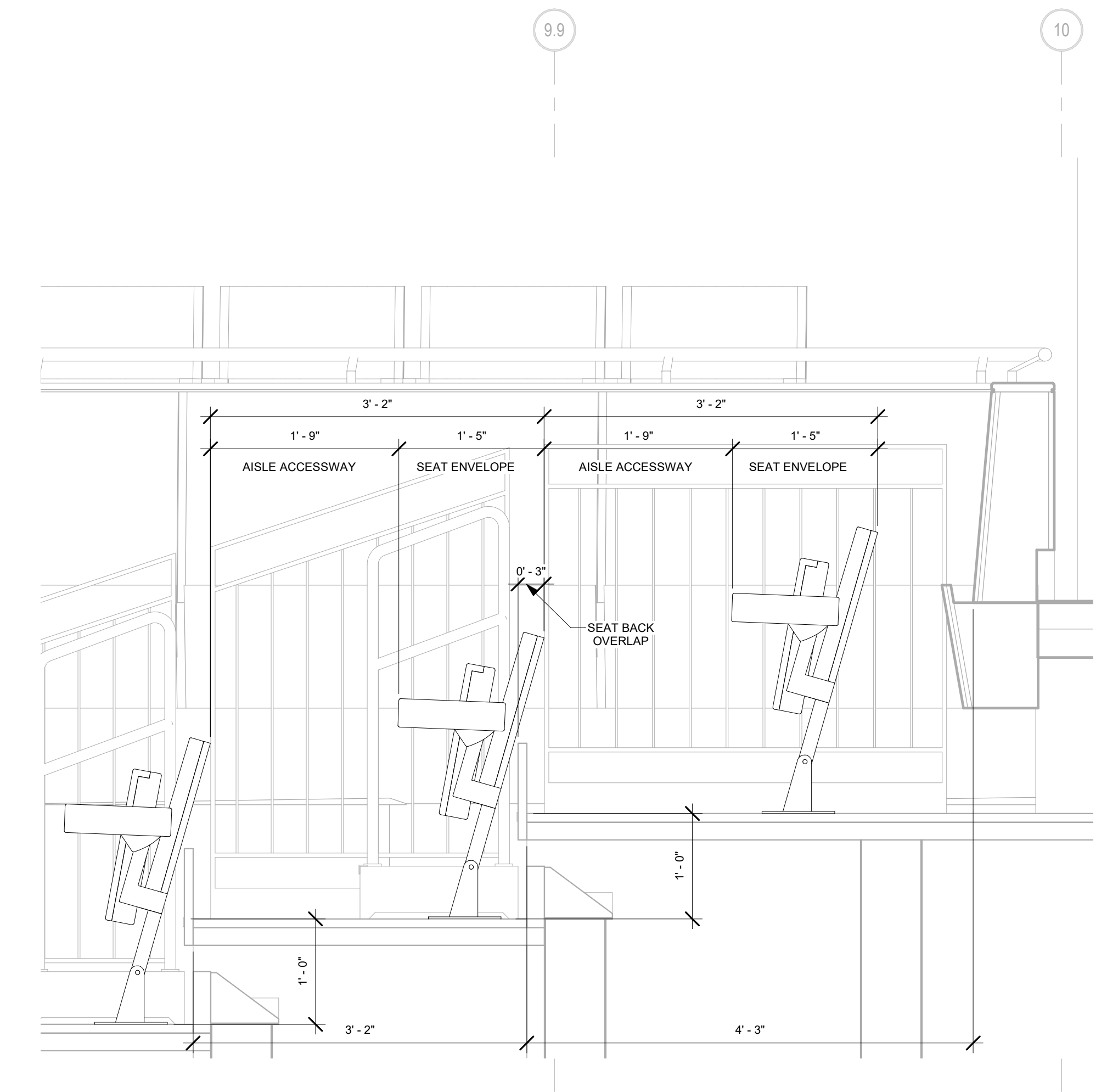

1 REAR TELESCOPIC SEATING DETAIL
1" = 1'-0"

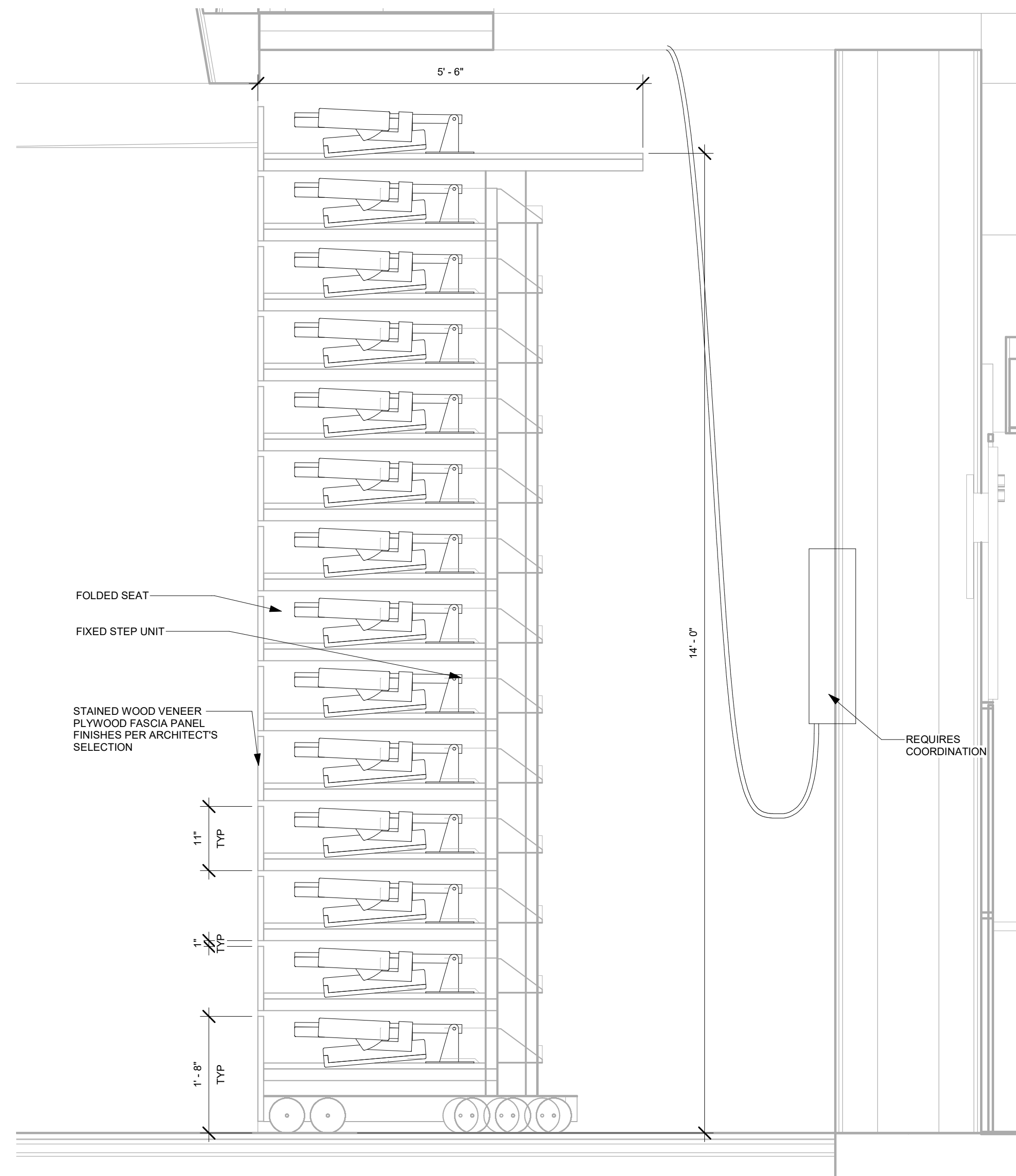

4 TELESCOPIC SEATING STORED DETAIL
3/4" = 1'-0"

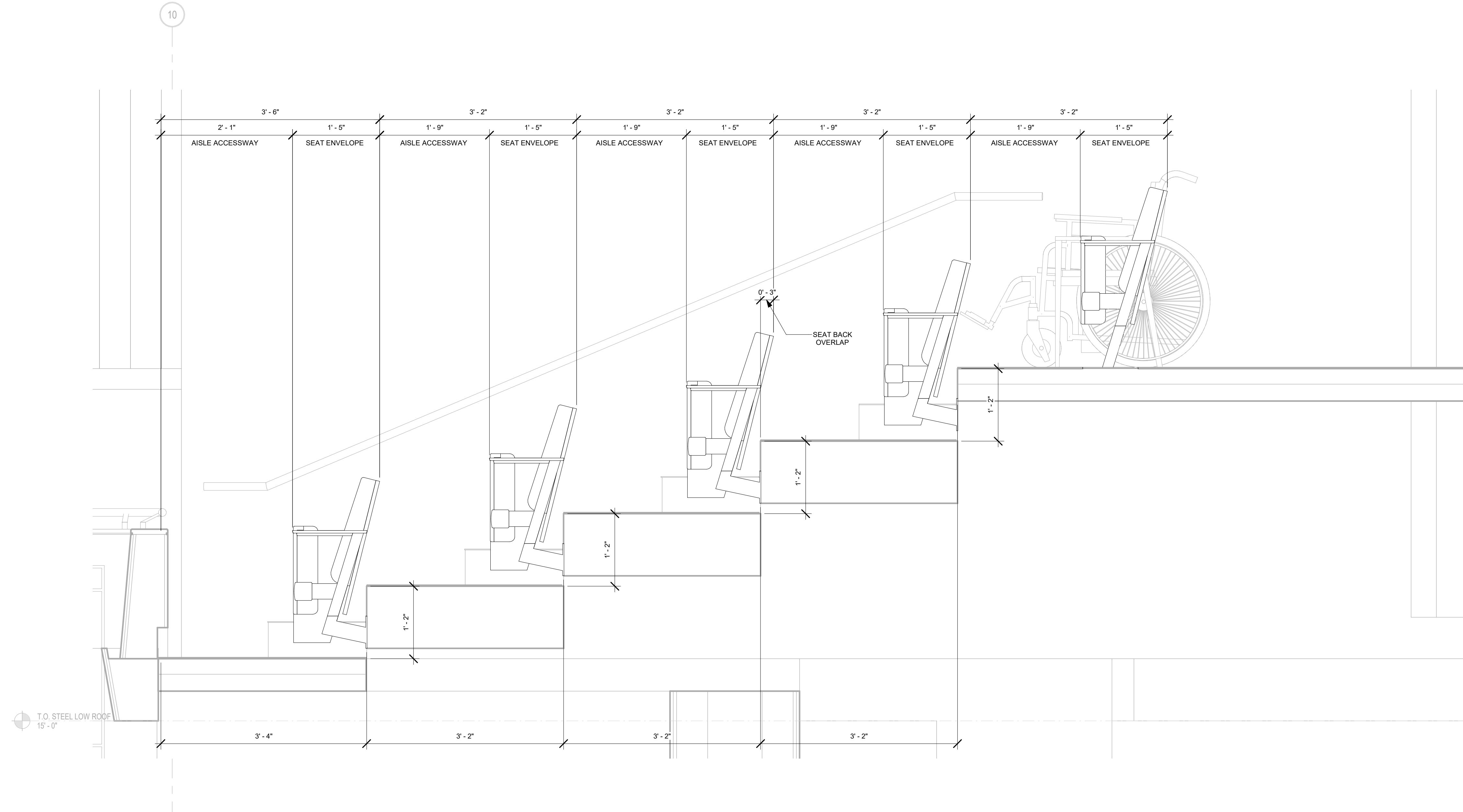

3 BALCONY SEATING DETAIL
1" = 1'-0"

COPYRIGHT & REPRODUCTION OF DRAWINGS: This drawing is the property of HUSSEY GAY BELL, INTERNATIONAL, and is not to be reproduced or copied in whole or in part. It is not to be used on any other project. Do not scale dimensions for prints. Dimensions given in circles take precedence over dimensions shown in text. Use dimensions given in circles for further confirmation.

HUSSEY GAY BELL
 — Established 1958 —

REVISIONS: ▽

DESIGNED	DRAWN	CHECKED
Designer	Author	Checker
DATE: 04/02/2024		
JOB NO. 222300701		
SCALE: AS NOTED		

COLLEGE OF COASTAL GEORGIA
 CENTER FOR THE ARTS
 BRUNSWICK, GA 31520
 THEATRE SEATING: THEATRE - SEATING SECTION
 DETAILS

DRAWING NUMBER

XS602

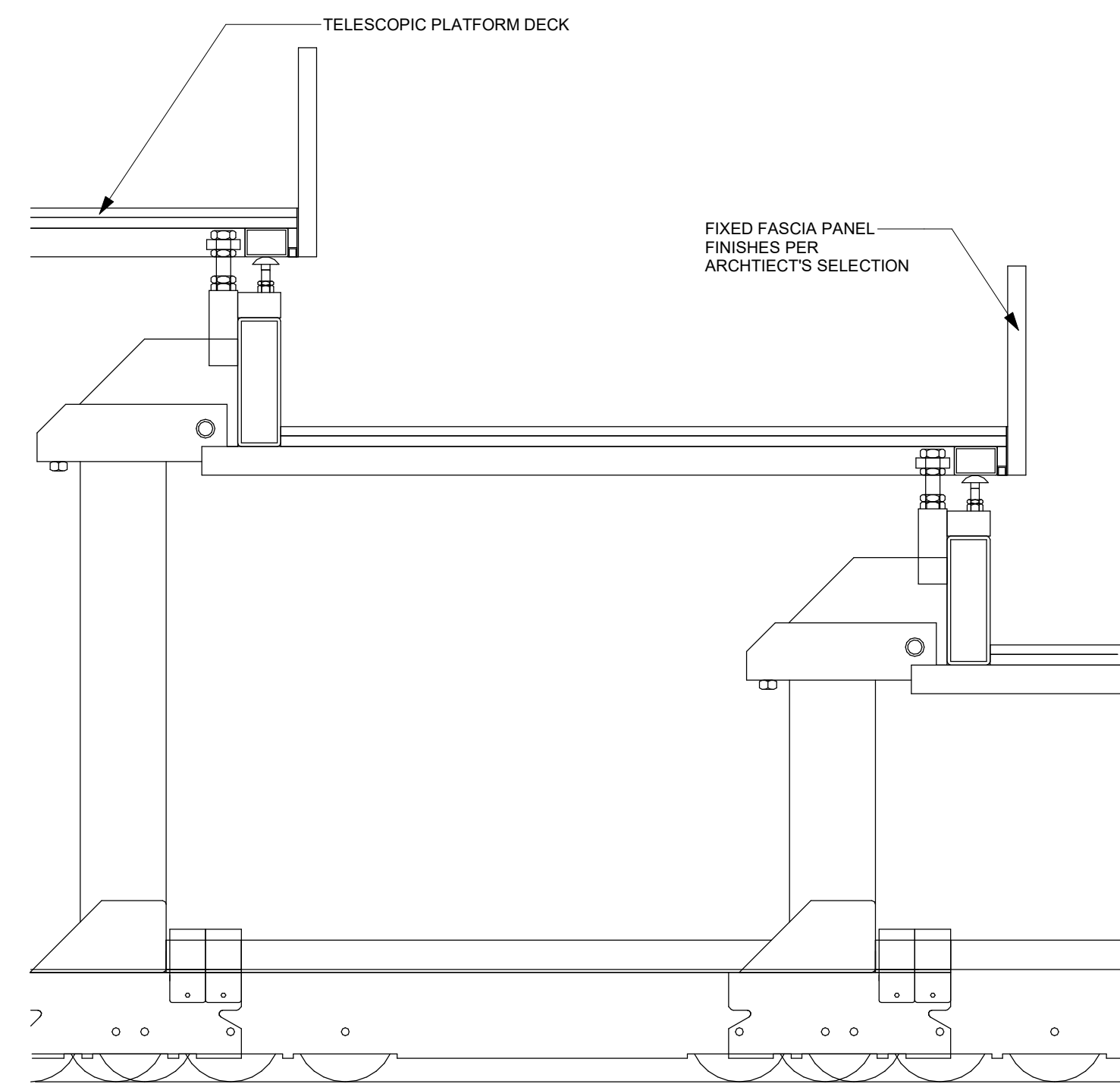

6 SECTION THROUGH TELESCOPIC RISER WITH FASCIA - DEPLOYED
1 1/2" = 1'-0"

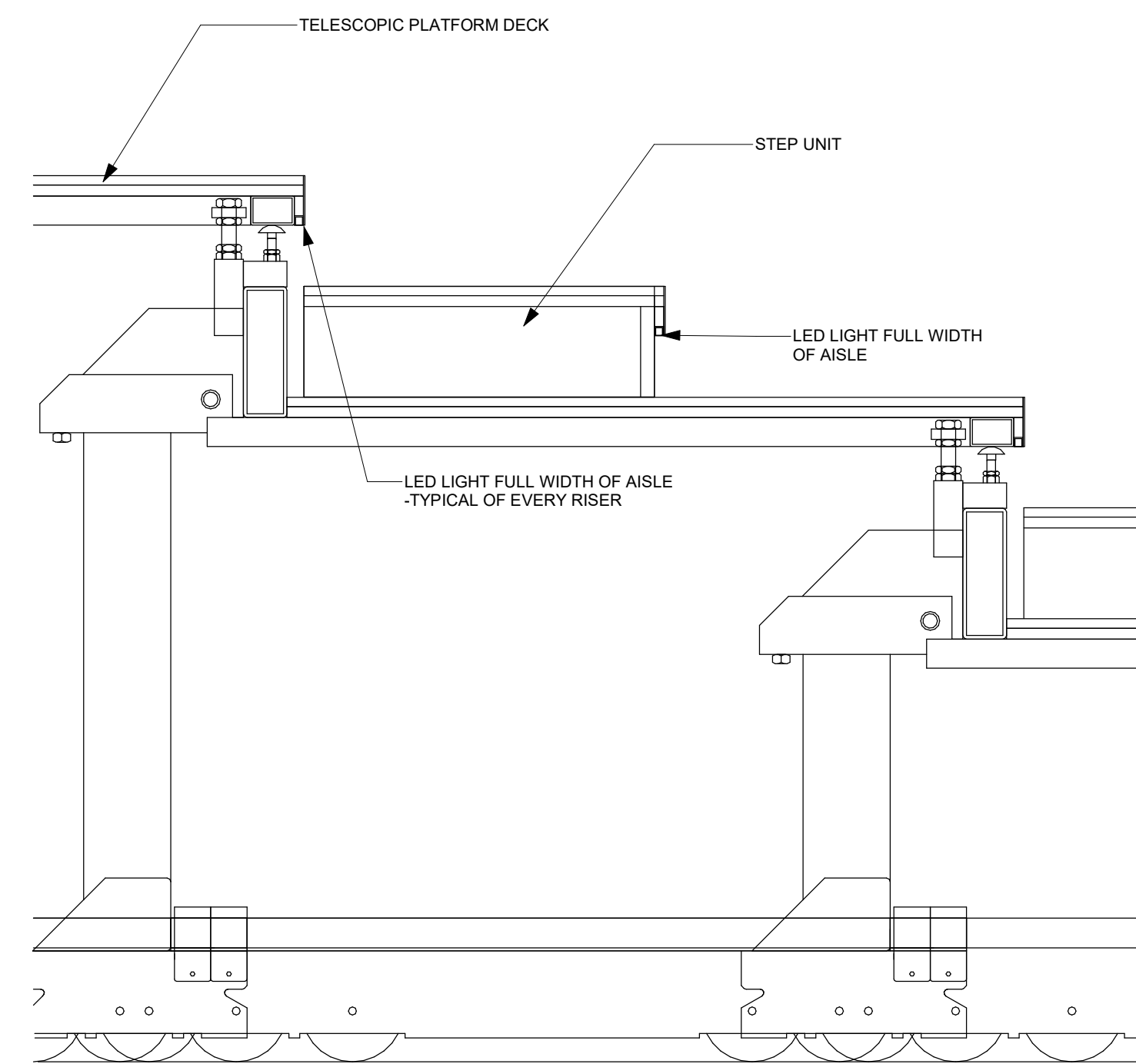

4 SECTION THROUGH STEP - DEPLOYED
1 1/2" = 1'-0"

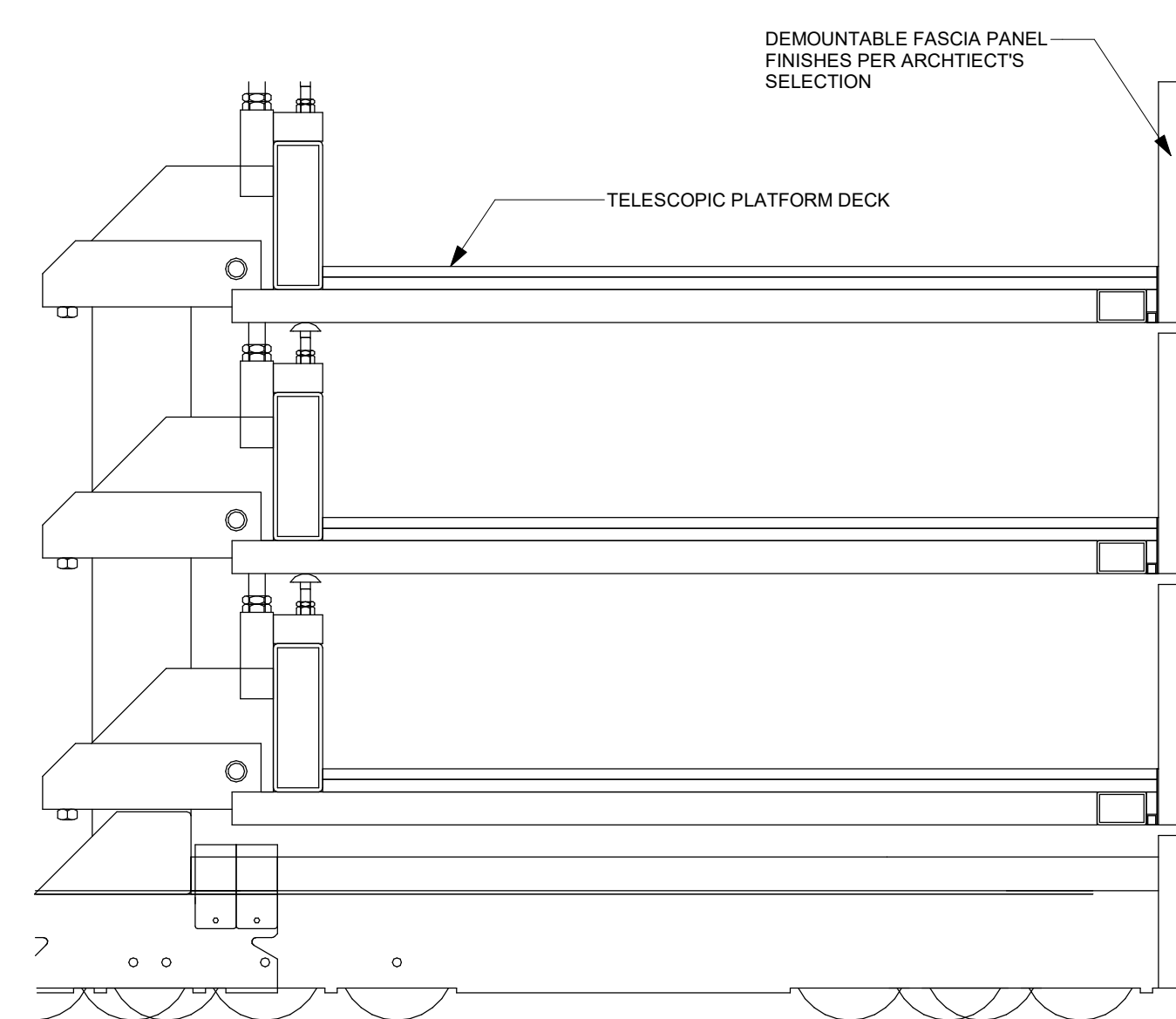

7 SECTION THROUGH TELESCOPIC RISER WITH FASCIA - RETRACTED
1 1/2" = 1'-0"

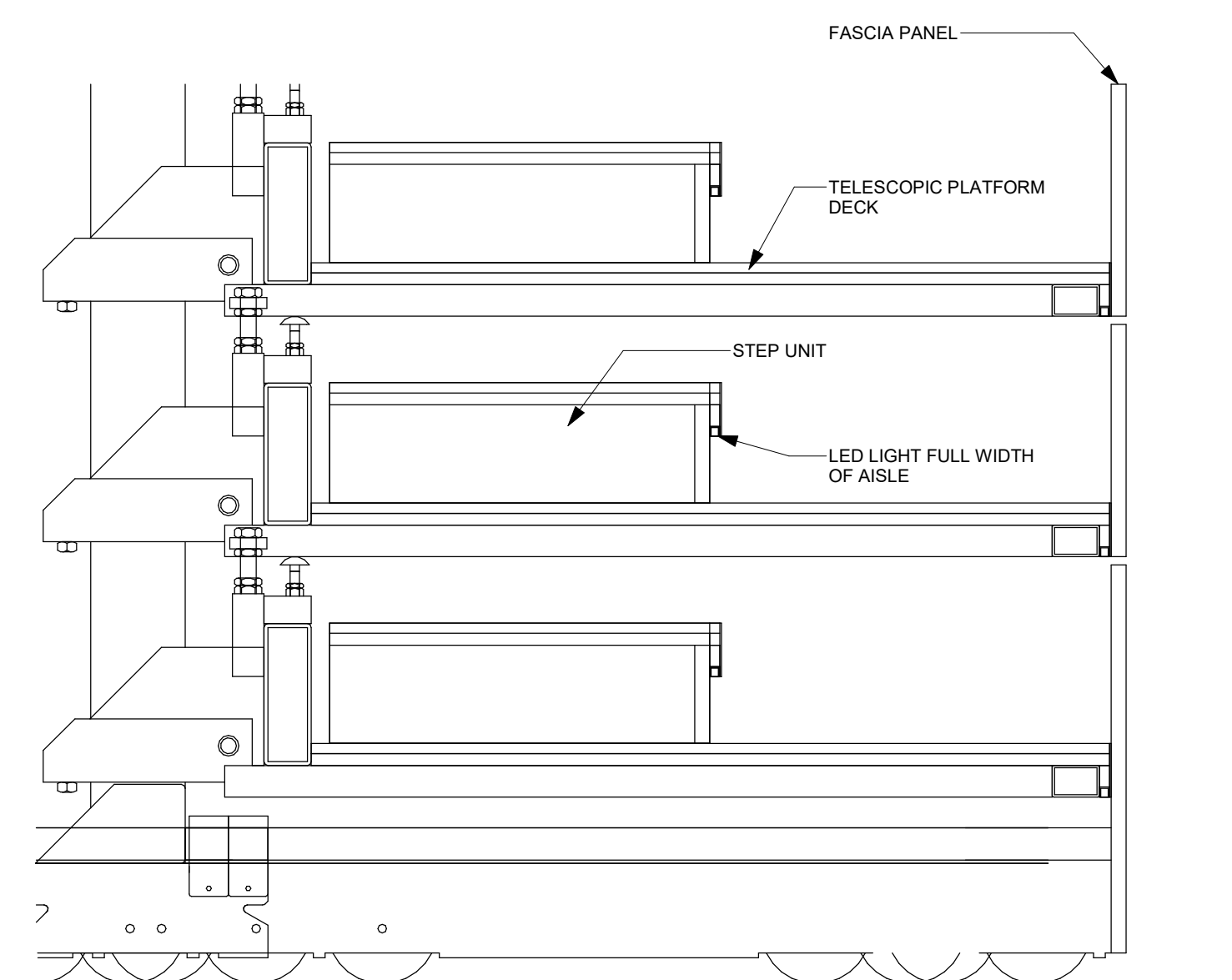

5 SECTION THROUGH STEP - RETRACTED
1 1/2" = 1'-0"

ALL FINISHES TO BE SELECTED AND APPROVED BY THE ARCHITECT.

SELF RISING SEAT BOTTOM

CHAIR FOLDS DOWN FOR STORAGE

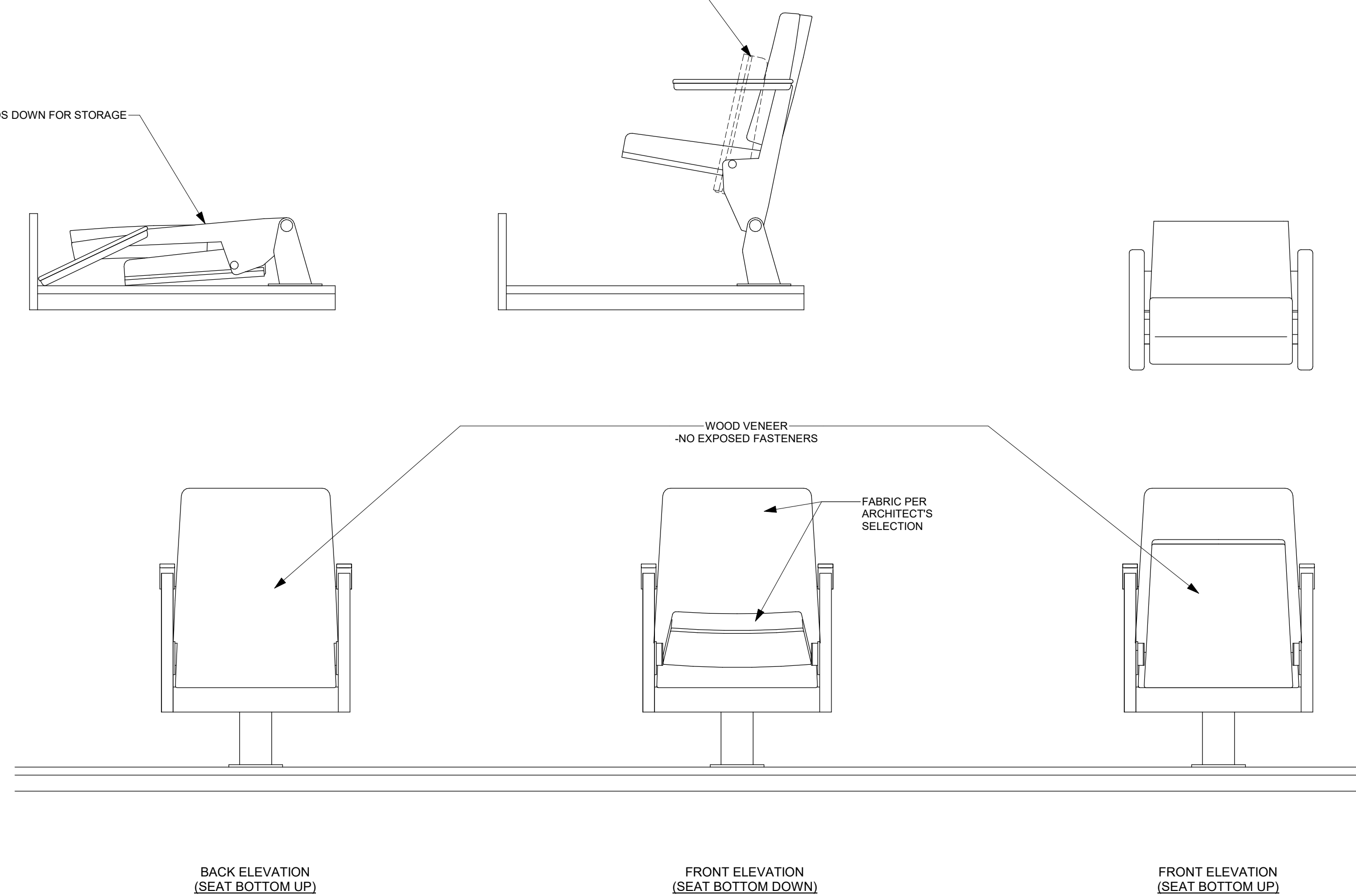

1 RETRACTABLE SEAT - DETAIL
1" = 1'-0"

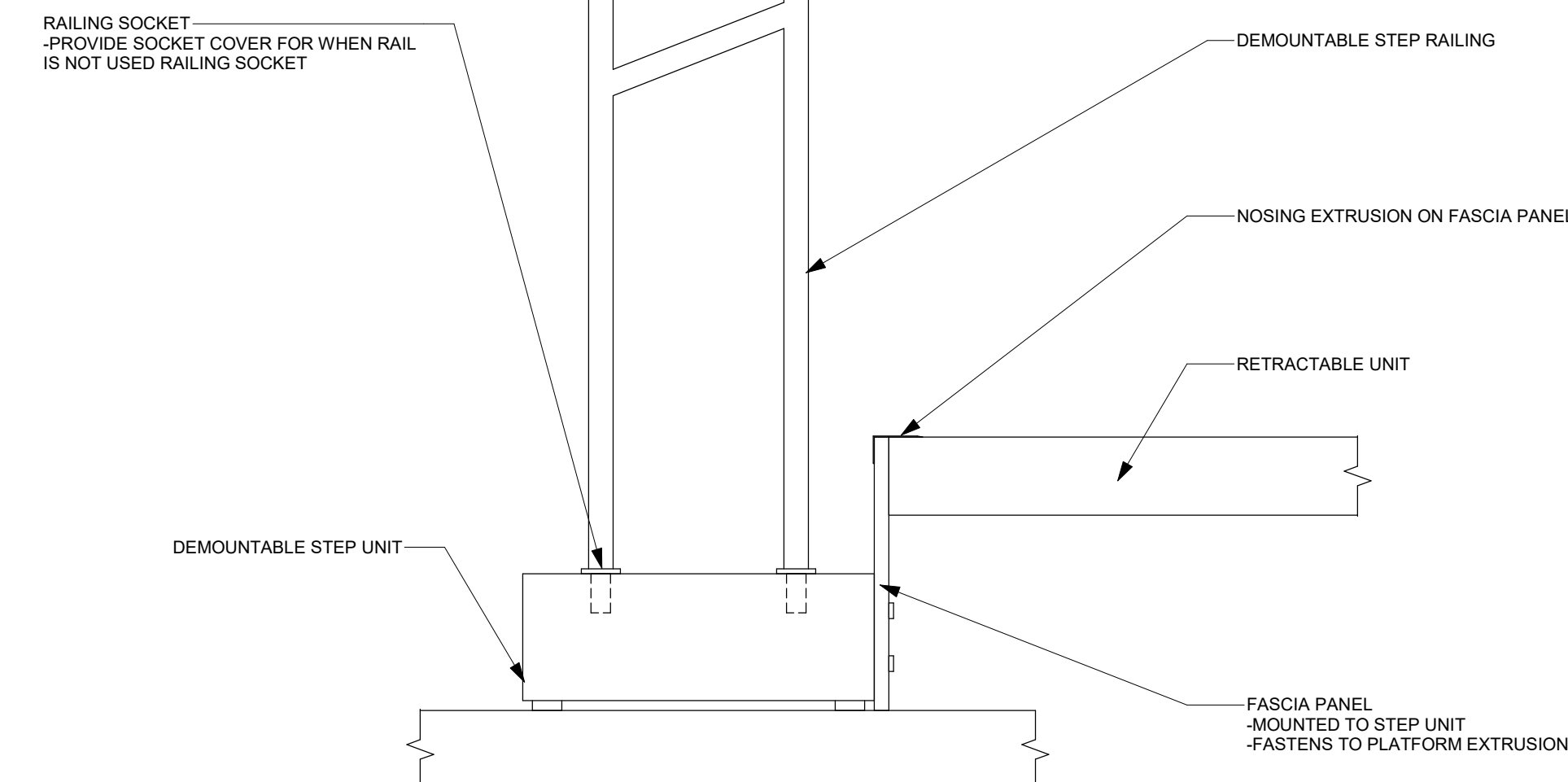

2 DEMOUNTABLE STEP MIDDLE AISLE - CENTER HANDRAIL
1 1/2" = 1'-0"

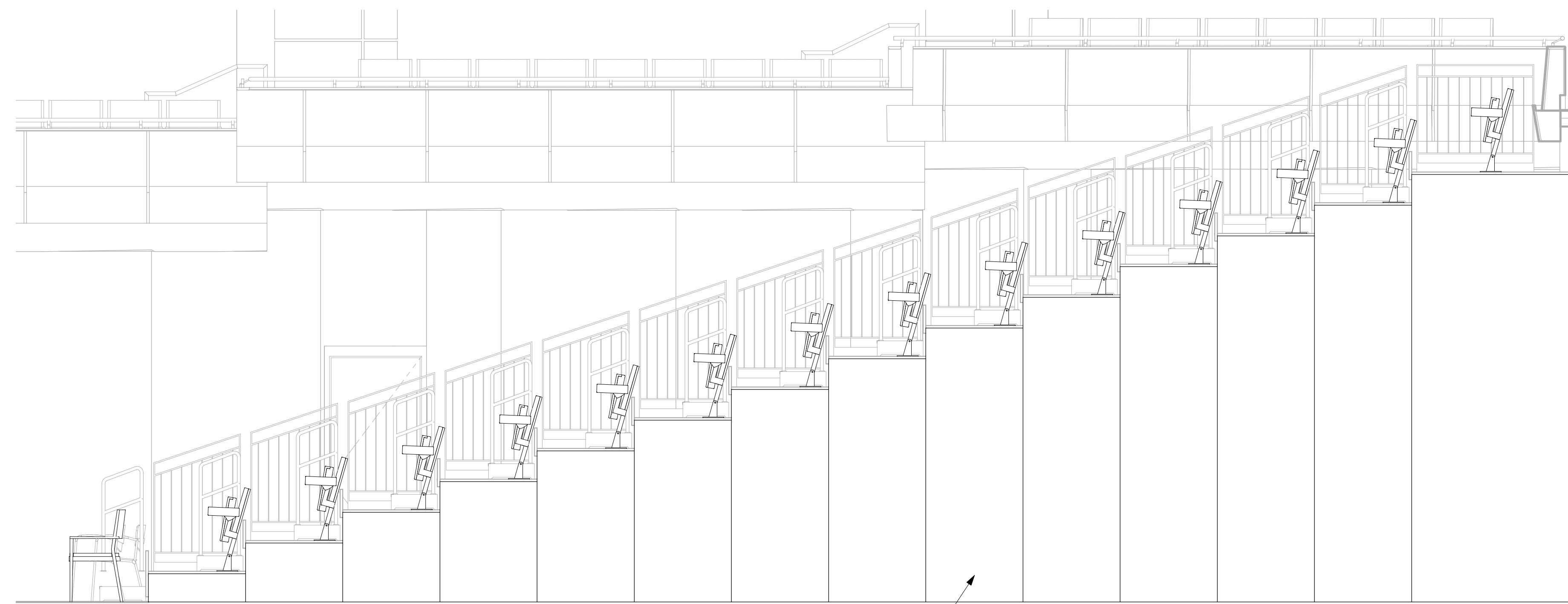

3 TELESCOPIC SEATING SIDE PANELS DETAIL
3/8" = 1'-0"

COPYRIGHT & REPRODUCTION OF DRAWINGS: This drawing is the property of HUSSEY GAY BELL ARCHITECTURAL, and it is not to be reproduced or copied in whole or in part. It is not to be used on any other project. Do not scale dimensions from prints. Plans and details are not always drawn to scale. Use dimensions given or call the architect for further confirmation.

HUSSEY GAY BELL
Established 1958

DESIGNED	DRAWN	CHECKED
Designer	Author	Checker
DATE: 04/02/2024		
JOB NO. 222300701		
SCALE: AS NOTED		

COLLEGE OF COASTAL GEORGIA
 CENTER FOR THE ARTS
 BRUNSWICK, GA 31520
 THEATRE SEATING: THEATRE - TELESCOPIC SEATING
 DETAILS

DRAWING NUMBER
XS603

LIGHTING KEYNOTES

- 1 SCOTCH HEIGHT AS PER ARCH/JD. DRAWINGS.
- 2 JBOX TO POWER TABLE OR FLOOR LAMP
- 3 S121 TO MOUNT WITHIN COVE AT BACK OF NICHE. S121 LENGTH WILL BE LONGER THAN NICHE PERIMETER. REMOTE DRIVER TO BE PLACED IN A DRY, ACCESSIBLE, VENTILATED AREA.
- 4 S119 TO MOUNT WITHIN MILLWORK OF DESK. COORDINATE POWER CONNECTION AND LOCATION OF REMOTE DRIVER WITH DESK MOBILITY FEATURES.

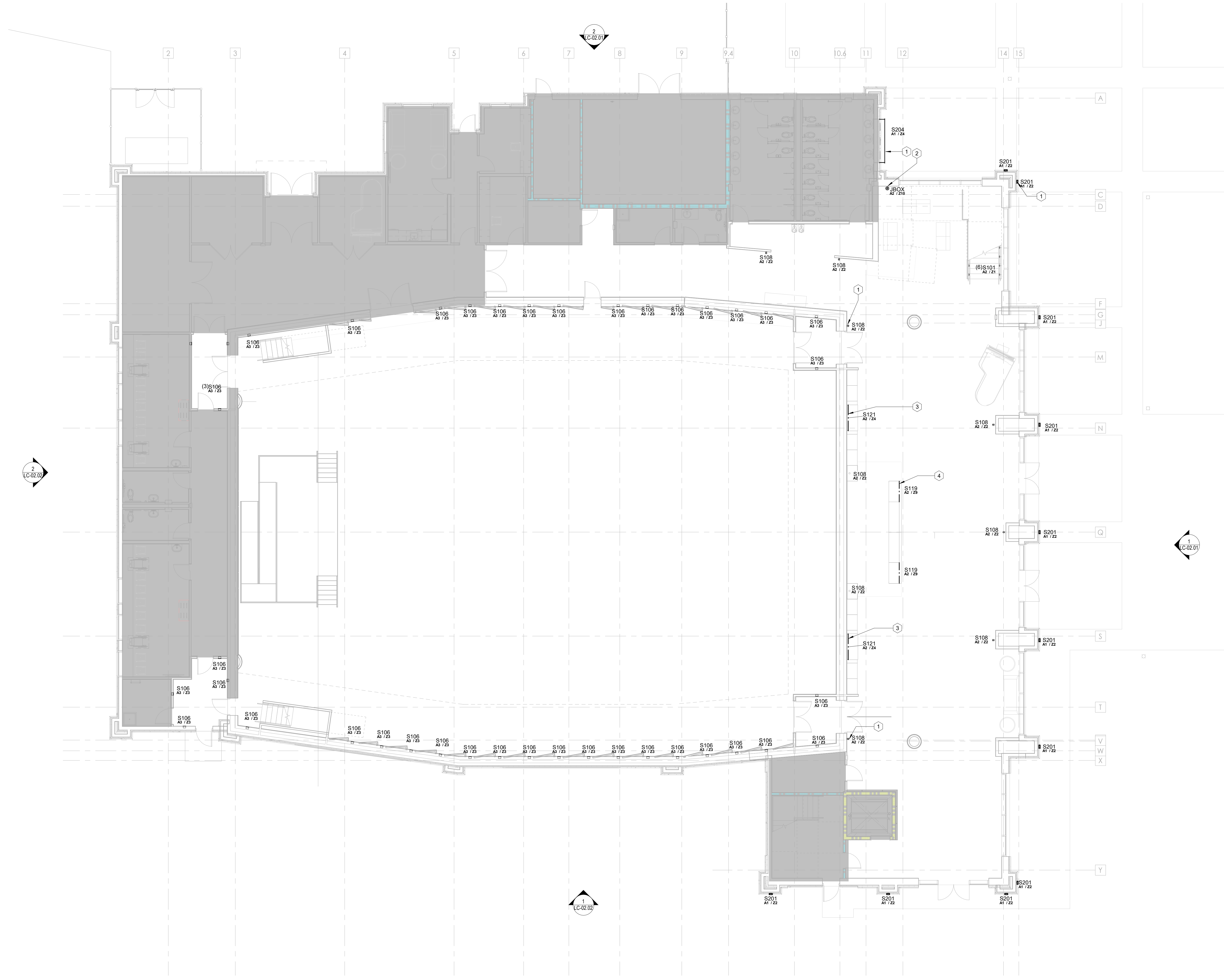

2
LC-02.02

2
LC-02.01

1
LC-02.02

1
LC-02.01

1
FIRST FLOOR LEVEL
LC-01.01 1/8" = 1'-0"

COPYRIGHT & REPRODUCTION OF DRAWINGS: The drawings are the property of HUSSEY GAY BELL, ARCHITECTURAL, and not to be reproduced or copied in whole or in part. It is not to be used on any other project. Do not make dimensions from prints. Print and detail are not always drawn to scale. Use dimensions given to control the subject to further construction.



HUSSEY GAY BELL
Established 1958

329 Commercial Drive, Savannah, GA 31406 T: 912.354.4626

REVISIONS:

NO.	DATE	DESCRIPTION

DESIGNED	DRAWN	CHECKED
CAW	CAW	CAW

DATE: 04/08/2024
JOB NO. 222300701

COLLEGE OF COASTAL GEORGIA
COASTAL COMMUNITY CENTER FOR THE ARTS
BRUNSWICK, GA 31520
LEVEL 1 FLOOR PLAN - LIGHTING

DRAWING NUMBER

LC-01.01

1 LEVEL 2 FLOOR PLAN
 LC-01.02 1/8" = 1'-0"

LIGHTING KEYNOTES

- 1 REMOTE DRIVER REQUIRED, ACCESSIBLE, VENTILATED LOCATION PER ARCHITECT. MAX DISTANCE TO BE COORDINATED WITH E.E. AND E.C.
- 2 PUCK LIGHT FIXTURE AT 4'-0" O.C. UNDERSIDE OF HANDRAIL.
- 3 S116 TO MOUNT TO 4" DEEP ARCHITECTURAL SHELF AT THE TOP OF THE DONOR WALL.
- 4 S117 FIXTURE TO MOUNT CENTERED TO WINDOW ARCH, IN LINE WITH ARCH CENTER, AND ROTATED SO THAT THE SLICE OF LIGHT ILLUMINATES THE ARCH EVENLY.

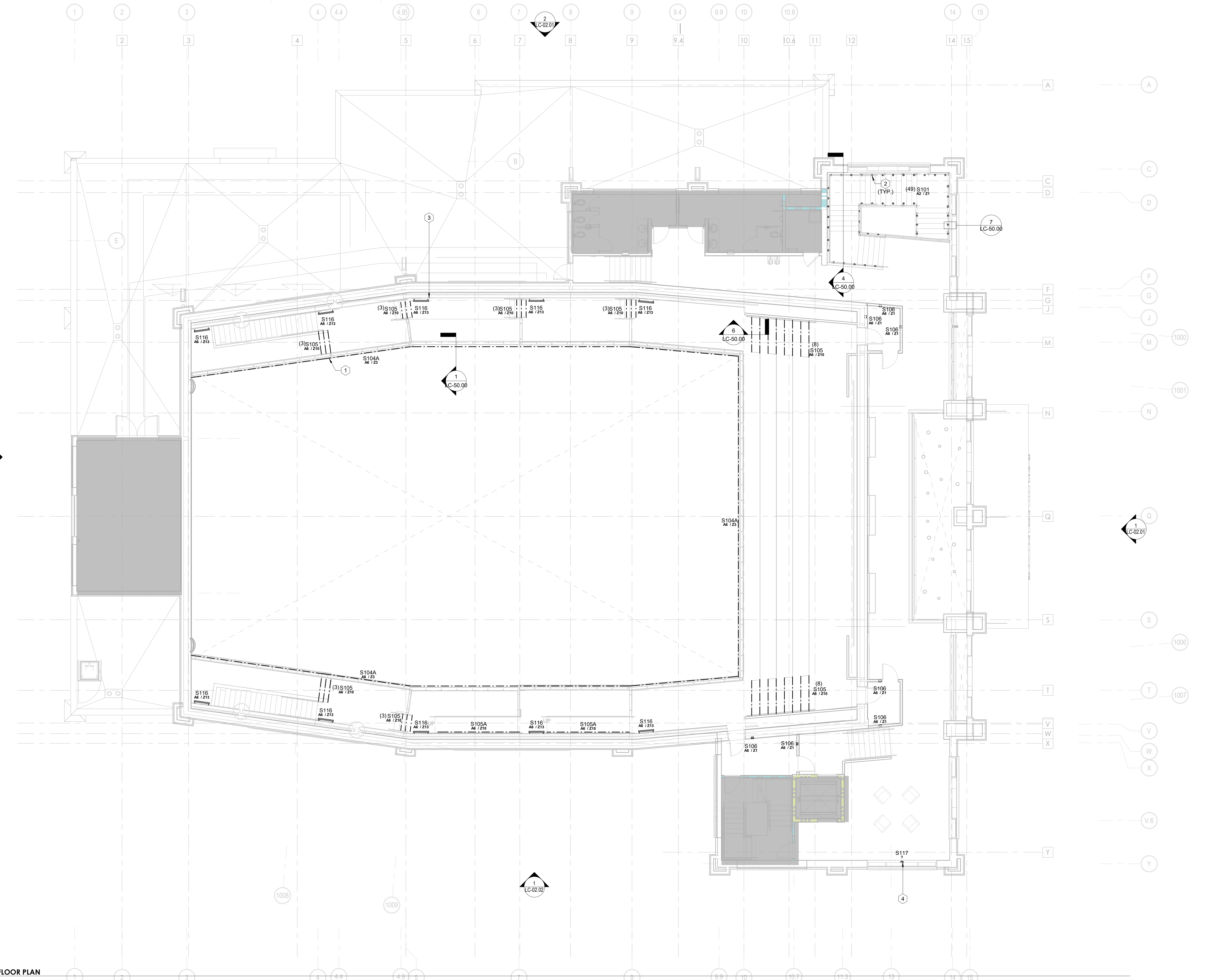

HUSSEY GAY BELL
Established 1958

329 Commercial Drive, Savannah, GA 31406 T: 912.354.4626

REVISIONS:

NO.	DATE	DESCRIPTION

DESIGNED	DRAWN	CHECKED
Designer	Author	Checker

DATE: 04/08/2024
 JOB NO. 222300701

COLLEGE OF COASTAL GEORGIA
 COASTAL COMMUNITY CENTER FOR THE ARTS

BRUNSWICK, GA 31520

LEVEL 2 FLOOR PLAN - LIGHTING

DRAWING NUMBER

LC-01.02

LIGHTING KEYNOTES

1 EXTERIOR ACCENT TAPE LIGHT TO BE RECESSED INTO TOWER OVERHANG AND SET BACK FROM TOWER FACE 12". REMOTE DRIVER LOCATIONS PER ARCHITECT. MAX DISTANCE TO BE CONFIRMED BY E/E/C.



1 EAST ELEVATION
1/8" = 1'-0"

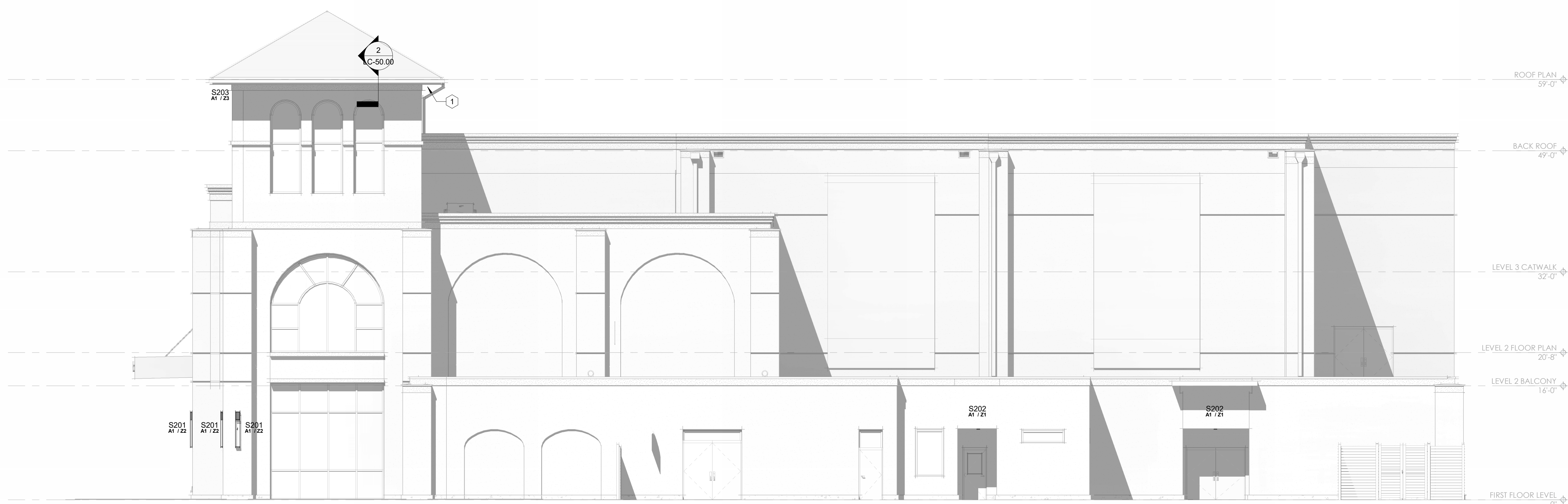

2 NORTH ELEVATION
1/8" = 1'-0"

COPYRIGHT & REPRODUCTION OF DRAWINGS: This drawing is the property of HUSSEY GAY BELL, INTERNATIONAL, and is not to be reproduced or copied in whole or in part. It is not to be used on any other project. Do not scale dimensions from prints. Plans and details are not always drawn to scale. Use dimensions given or call the architect for further confirmation.



HUSSEY GAY BELL
Established 1958

329 Commercial Drive, Savannah, GA 31406 T: 912.354.4626

REVISIONS:

NO.	DESCRIPTION

DESIGNED	DRAWN	CHECKED
Designer	Author	Checker
DATE: 04/08/2024		
JOB NO. 222300701		

COLLEGE OF COASTAL GEORGIA
COASTAL COMMUNITY CENTER FOR THE ARTS

BRUNSWICK, GA 31520

BUILDING ELEVATIONS - LIGHTING

DRAWING NUMBER
LC-02.01

LIGHTING KEYNOTES
 1 EXTERIOR ACCENT TAPE LIGHT TO BE RECESSED INTO TOWER OVERHANG AND SET BACK FROM TOWER FACE 12". REMOTE DRIVER LOCATIONS PER ARCHITECT. MAX DISTANCE TO BE CONFIRMED BY E/E/C.

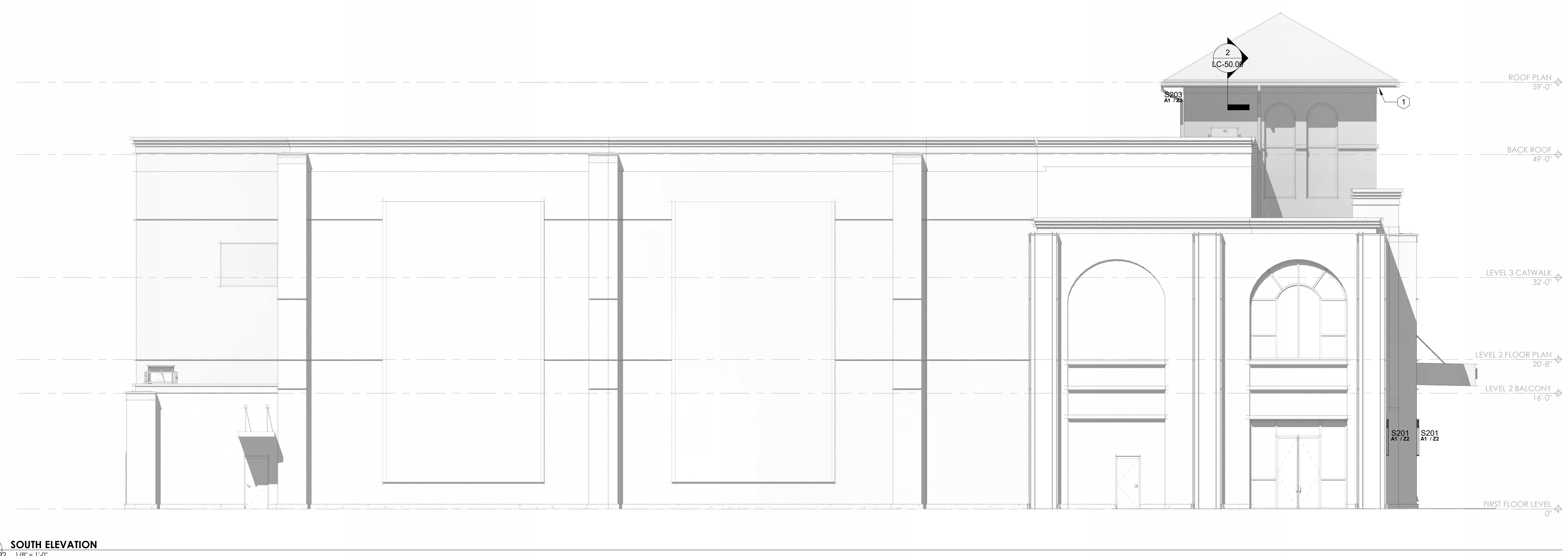

1 SOUTH ELEVATION
 LC-02.02 1/8" = 1'-0"

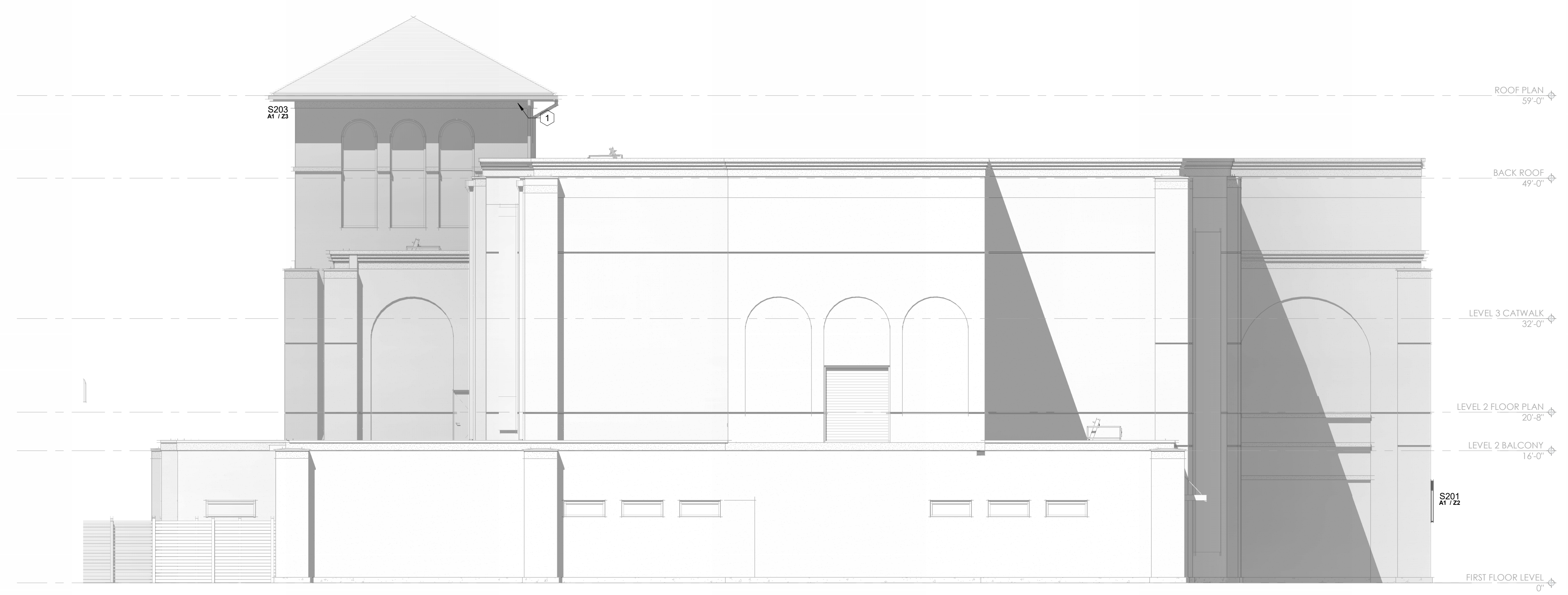

2 WEST ELEVATION
 LC-02.02 1/8" = 1'-0"

COPYRIGHT & REPRODUCTION OF DRAWINGS: This drawing is the property of HUSSEY GAY BELL, INTERNATIONAL, and is not to be reproduced or copied in whole or in part. It is not to be used on any other project. Do not scale dimensions for prints. Plans and details are not always drawn to scale. Use dimensions given or call the architect for further confirmation.



HUSSEY GAY BELL
Established 1958
 329 Commercial Drive, Savannah, GA 31406 T: 912.354.4626

REVISIONS: ▽

NO.	DATE	DESCRIPTION

DESIGNED	DRAWN	CHECKED
Designer	Author	Checker
DATE:	04/08/2024	
JOB NO.	222300701	

COLLEGE OF COASTAL GEORGIA
 COASTAL COMMUNITY CENTER FOR THE ARTS
 BRUNSWICK, GA 31520
 BUILDING ELEVATIONS - LIGHTING

DRAWING NUMBER
LC-02.02

LIGHTING KEYNOTES	
1	TAPE LIGHT TO INTEGRATE WITH EDGE OF SLAB CUT OUT TO LIGHT STAIRS BELOW. REMOTE DRIVER TO BE PLACED IN A DRY, ACCESSIBLE, VENTILATED AREA.

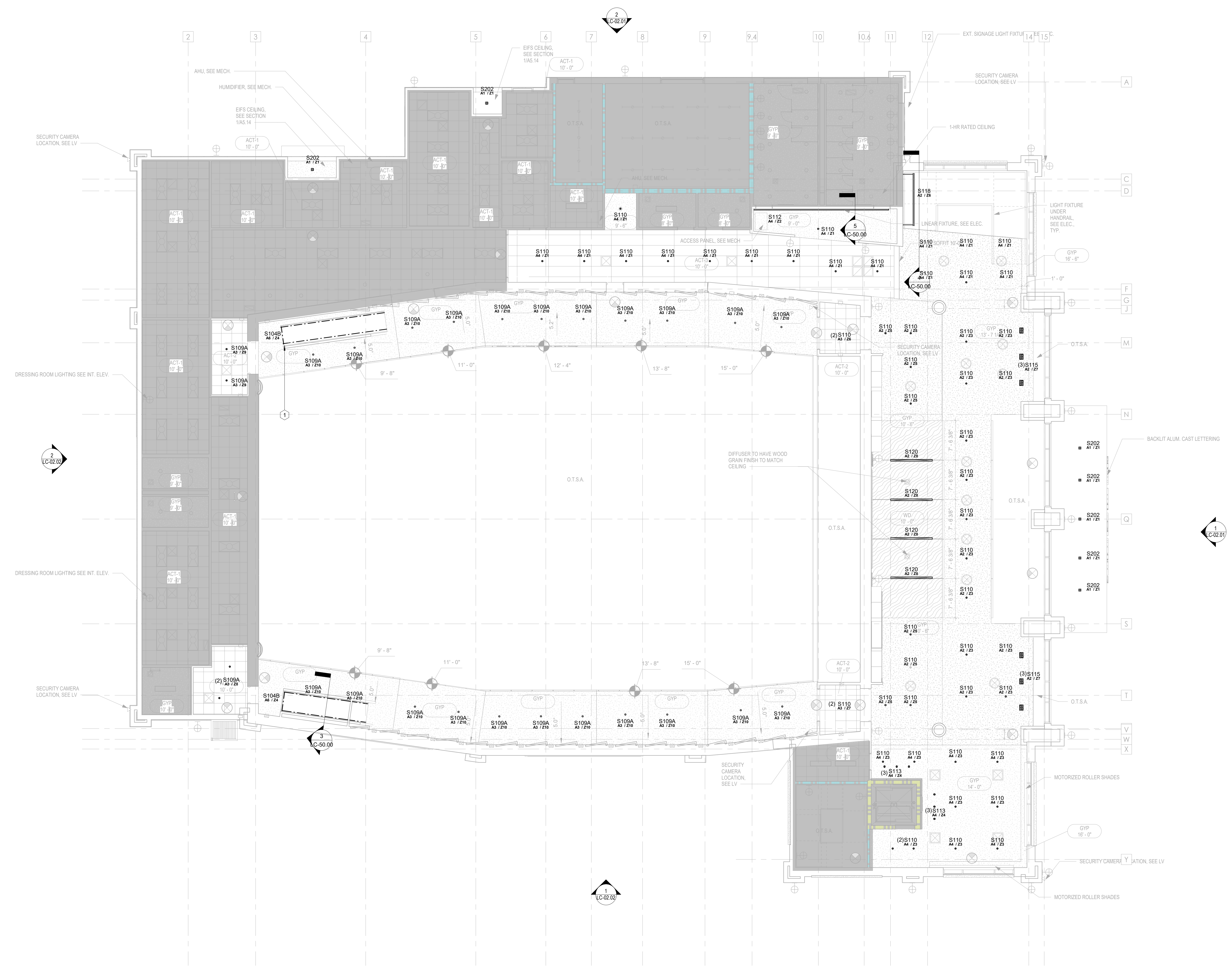

1 FIRST FLOOR LEVEL
LC-08.01 1/8" = 1'-0"

This drawing is the property of HUSSEY GAY BELL. IT IS NOT TO BE REPRODUCED OR COPIED IN ANY MANNER WITHOUT THE WRITTEN CONSENT OF HUSSEY GAY BELL. THE INFORMATION CONTAINED HEREIN IS FOR THE PROJECT AND IS NOT TO BE USED FOR ANY OTHER PROJECT. DIMENSIONS AND NOTES TAKE PRECEDENCE OVER GRAPHICS. DIMENSIONS AND NOTES TAKE PRECEDENCE OVER GRAPHICS. DIMENSIONS AND NOTES TAKE PRECEDENCE OVER GRAPHICS.



HUSSEY GAY BELL
Established 1958

329 Commercial Drive, Savannah, GA 31406 T: 912.354.4626

REVISIONS	

DESIGNED	DRAWN	CHECKED
Designer	Author	Checker
DATE: 04/08/2024		
JOB NO. 222300701		

COLLEGE OF COASTAL GEORGIA
COASTAL COMMUNITY CENTER FOR THE ARTS

BRUNSWICK, GA 31520

LEVEL 1 - RCP - LIGHTING

DRAWING NUMBER

LC-08.01

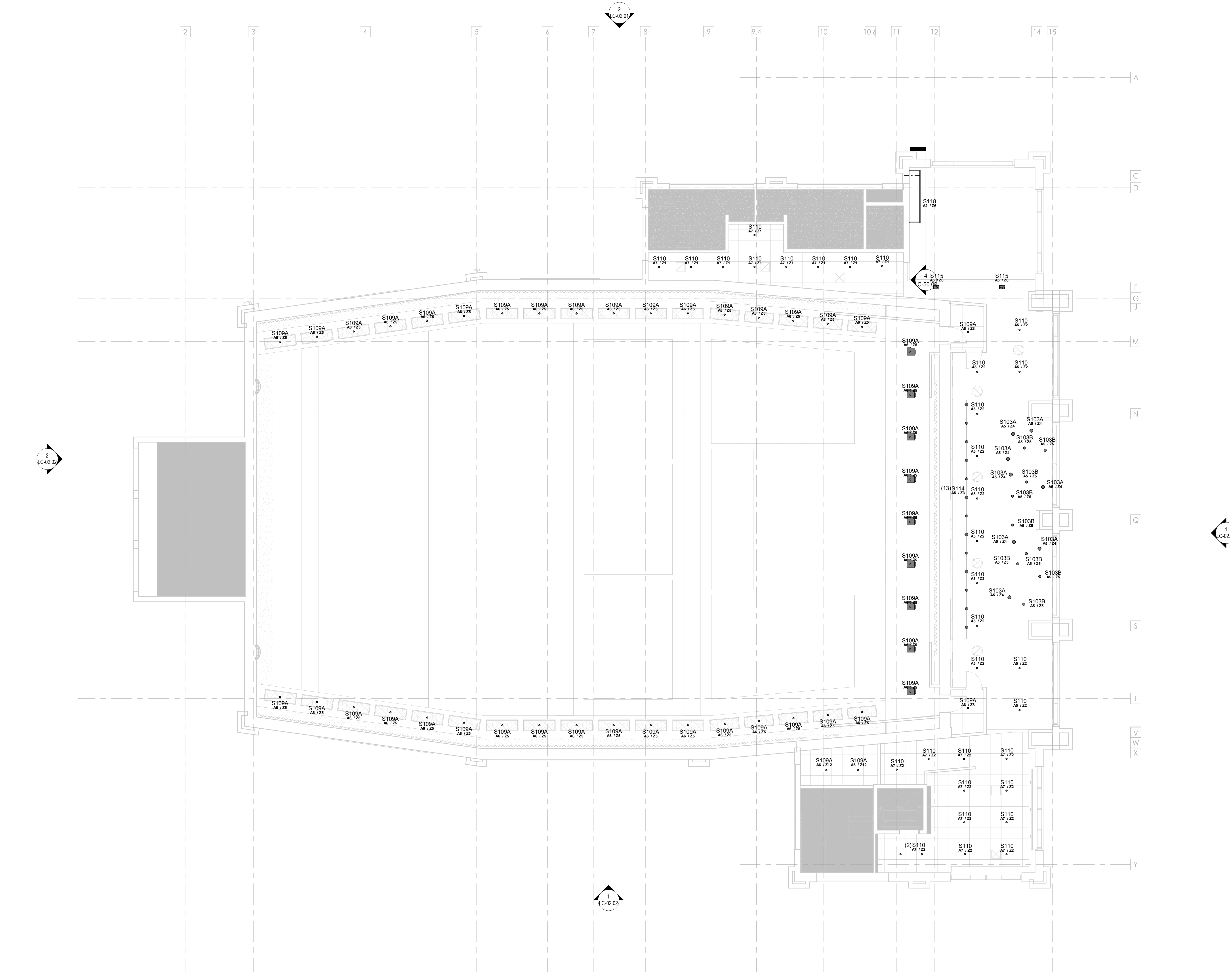

1 LEVEL 2 RCP
LC-08.02 1/8" = 1'-0"



HUSSEY GAY BELL
Established 1958

329 Commercial Drive, Savannah, GA 31406 T: 912.354.4626

NO.	DATE	DESCRIPTION

DESIGNED	DRAWN	CHECKED
Designer	Author	Checker
DATE: 04/08/2024		
JOB NO. 222300701		

COLLEGE OF COASTAL GEORGIA
COASTAL COMMUNITY CENTER FOR THE ARTS
BRUNSWICK, GA 31520
LEVEL 2 - RCP - LIGHTING

DRAWING NUMBER
LC-08.02

LIGHTING KEYNOTES	
1	S107 TO MOUNT 14"3" ABOVE FINISHED FLOOR FOR LEVEL 2.

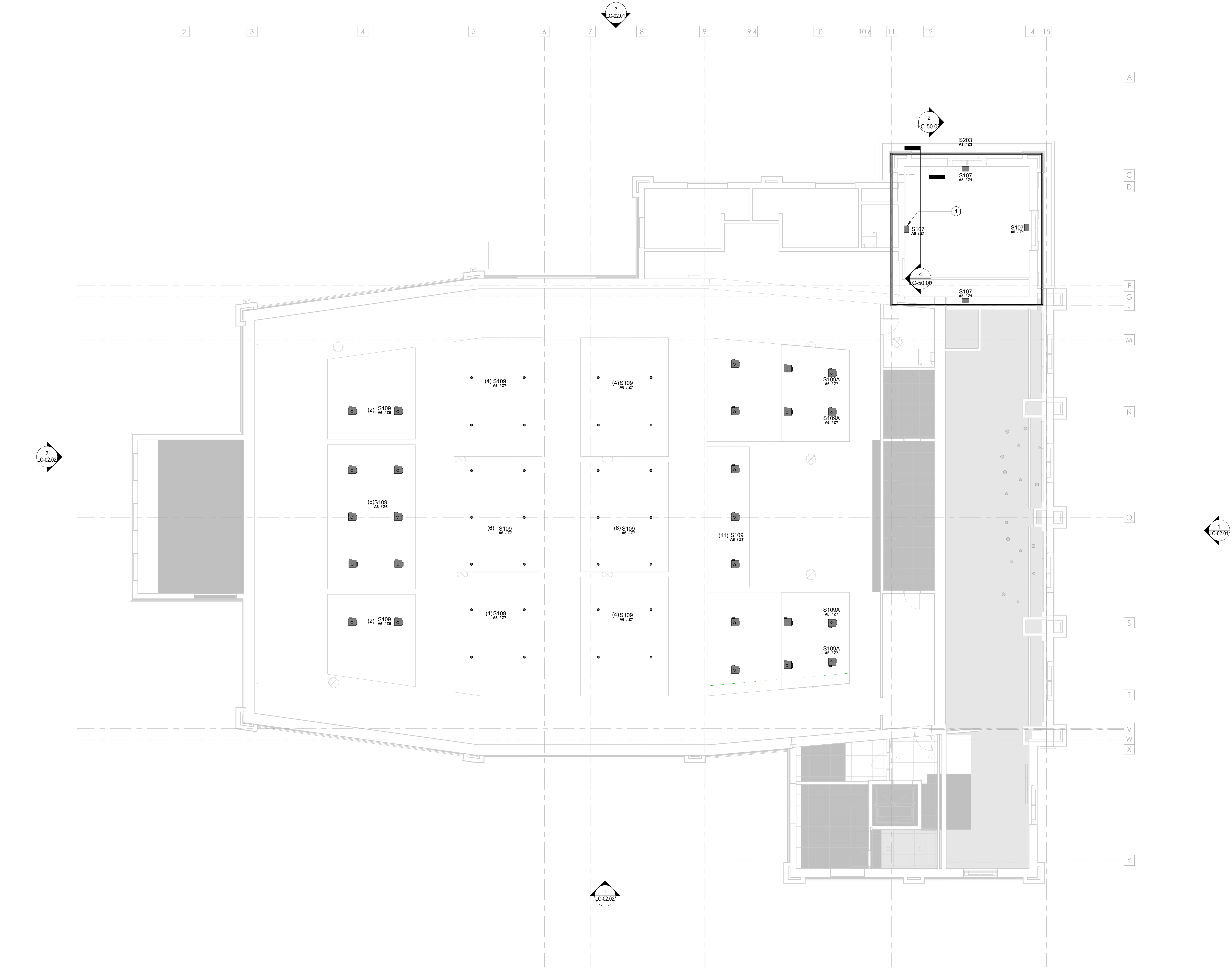

1 LEVEL 3 CATWALK RCP
LC-08.03 1/8" = 1'-0"

COPYRIGHT & REPRODUCTION OF DRAWINGS: This drawing is the property of HUSSEY GAY BELL, ARCHITECTURAL, and is not to be reproduced or copied in whole or in part. It is not to be used on any other project. Do not make dimensions from prints. Print and detail are not always drawn to scale. Use dimensions given or call the architect for further confirmation.



HUSSEY GAY BELL
Established 1958
329 Commercial Drive, Savannah, GA 31406 T: 912.354.4626

NO.	DATE	DESCRIPTION

DESIGNED	DRAWN	CHECKED
Designer	Author	Checker
DATE:	04/08/2024	
JOB NO.	222300701	

COLLEGE OF COASTAL GEORGIA
COASTAL COMMUNITY CENTER FOR THE ARTS
BRUNSWICK, GA 31520
CATWALK LEVEL - RCP - LIGHTING

DRAWING NUMBER
LC-08.03

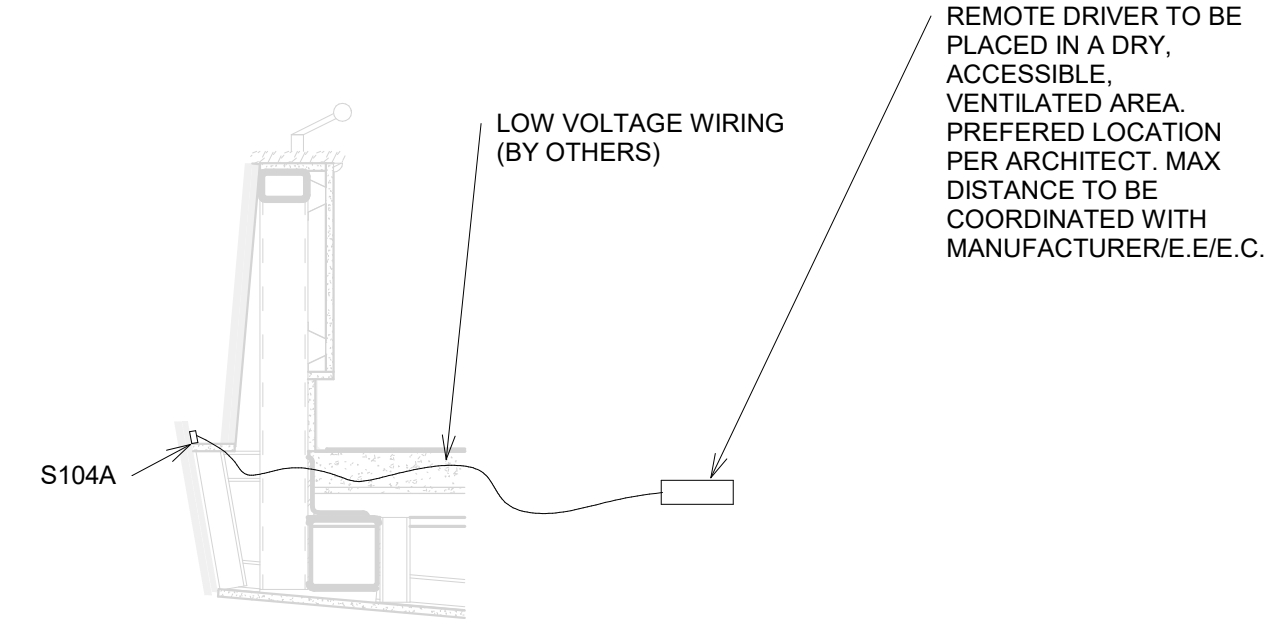

1 BALCONY SECTION
LC-50.00 3/4" = 1'-0"

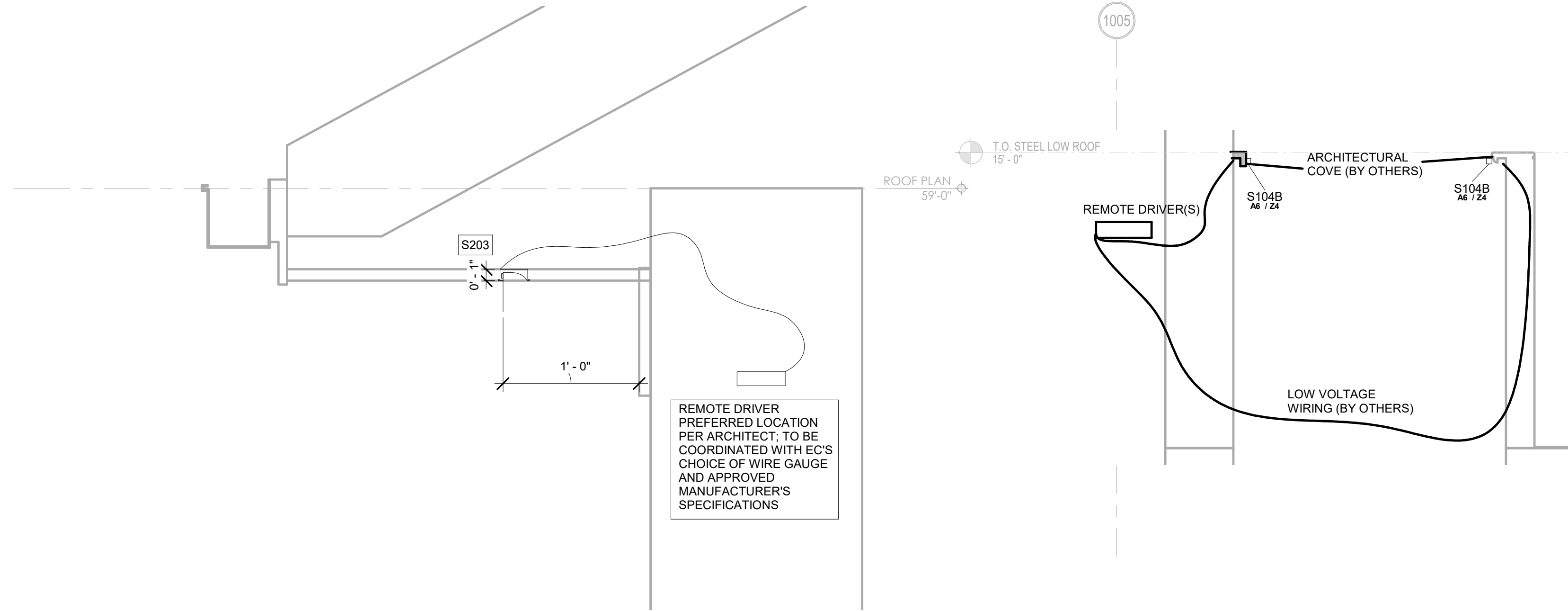

2 TOWER ROOF SECTION
LC-50.00 1 1/2" = 1'-0"

3 DETAIL OF TAPE LIGHT AT STAIR RAILING
LC-50.00 3/4" = 1'-0"

DETAIL #4
REMOVED

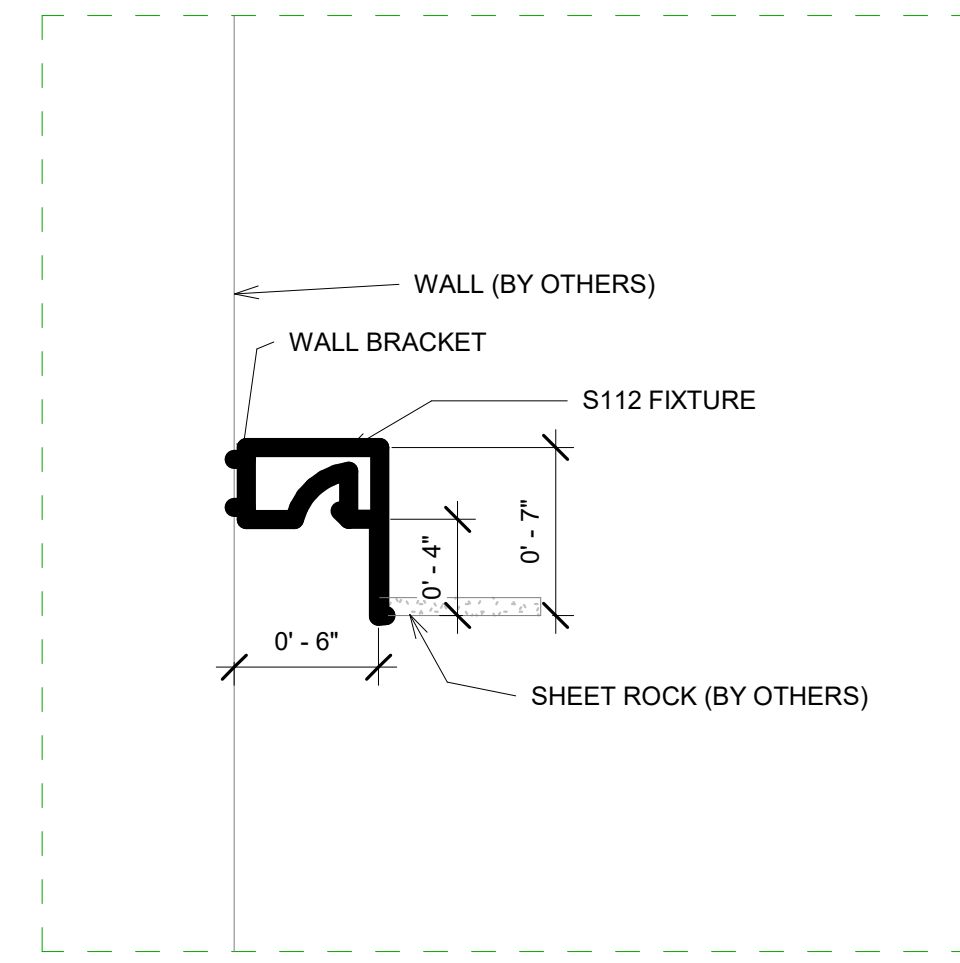

5 PERIMETER FIXTURE DETAIL
LC-50.00 1 1/2" = 1'-0"

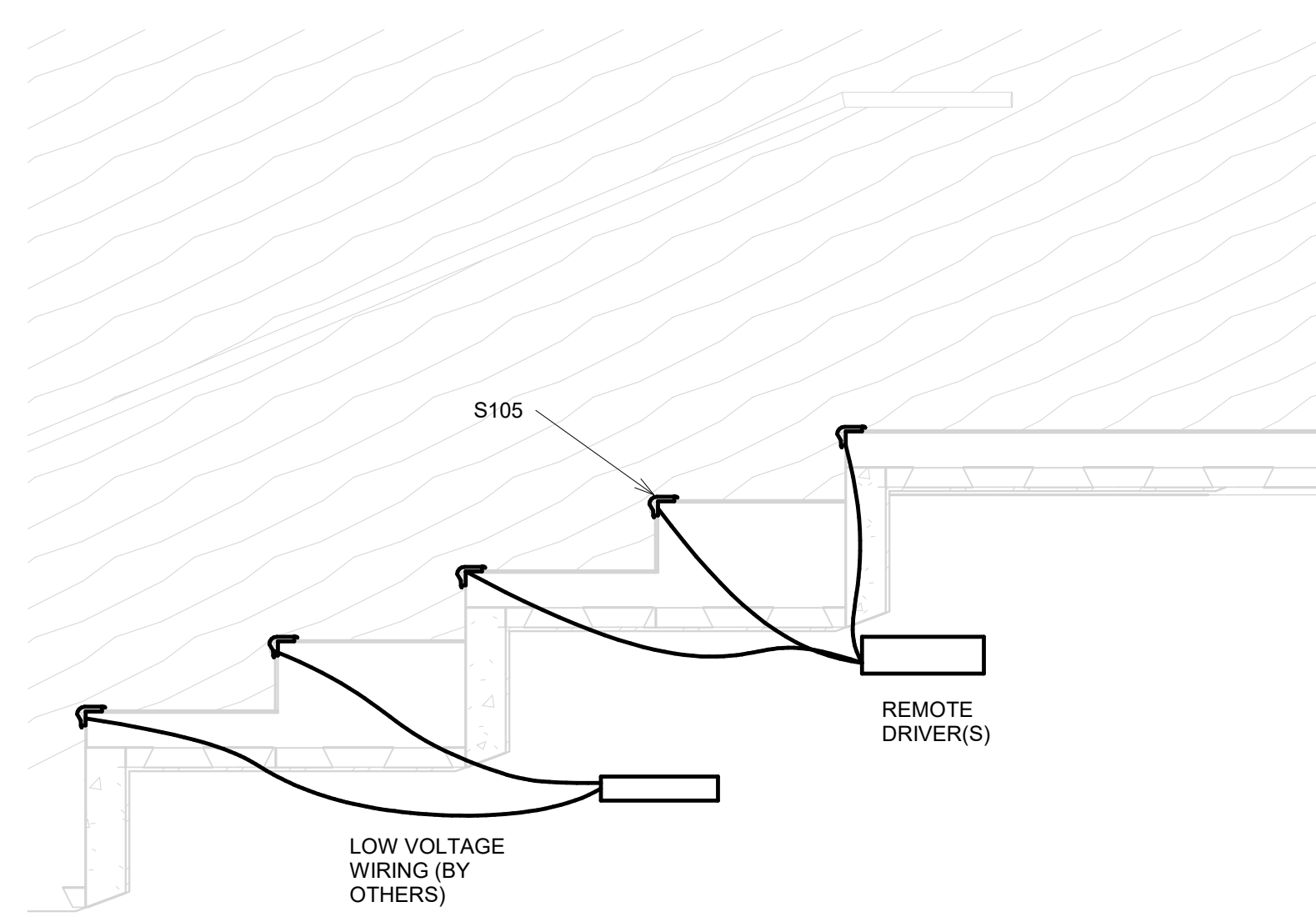

6 BALCONY STAIR SECTION
LC-50.00 3/4" = 1'-0"

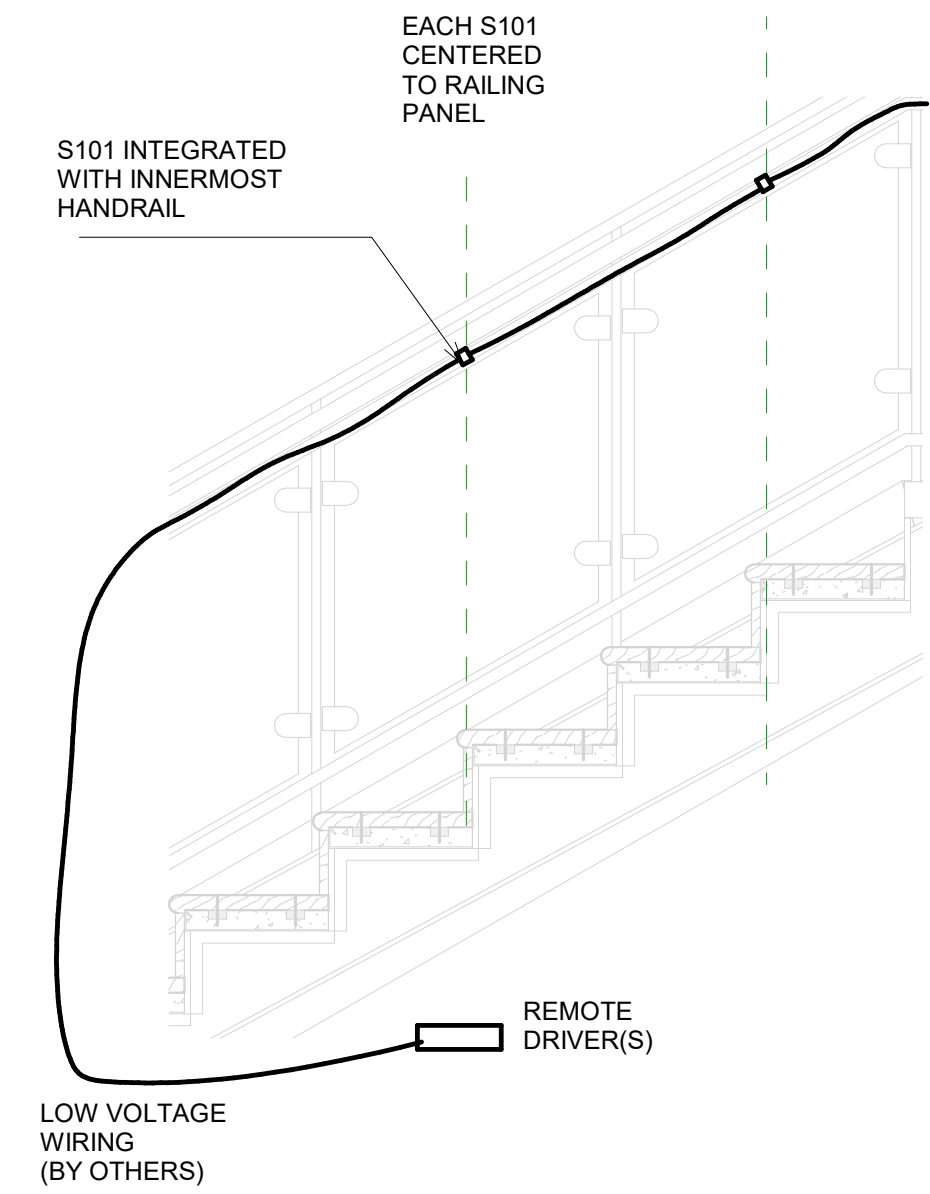

7 HANDRAIL
LC-50.00 3/4" = 1'-0"

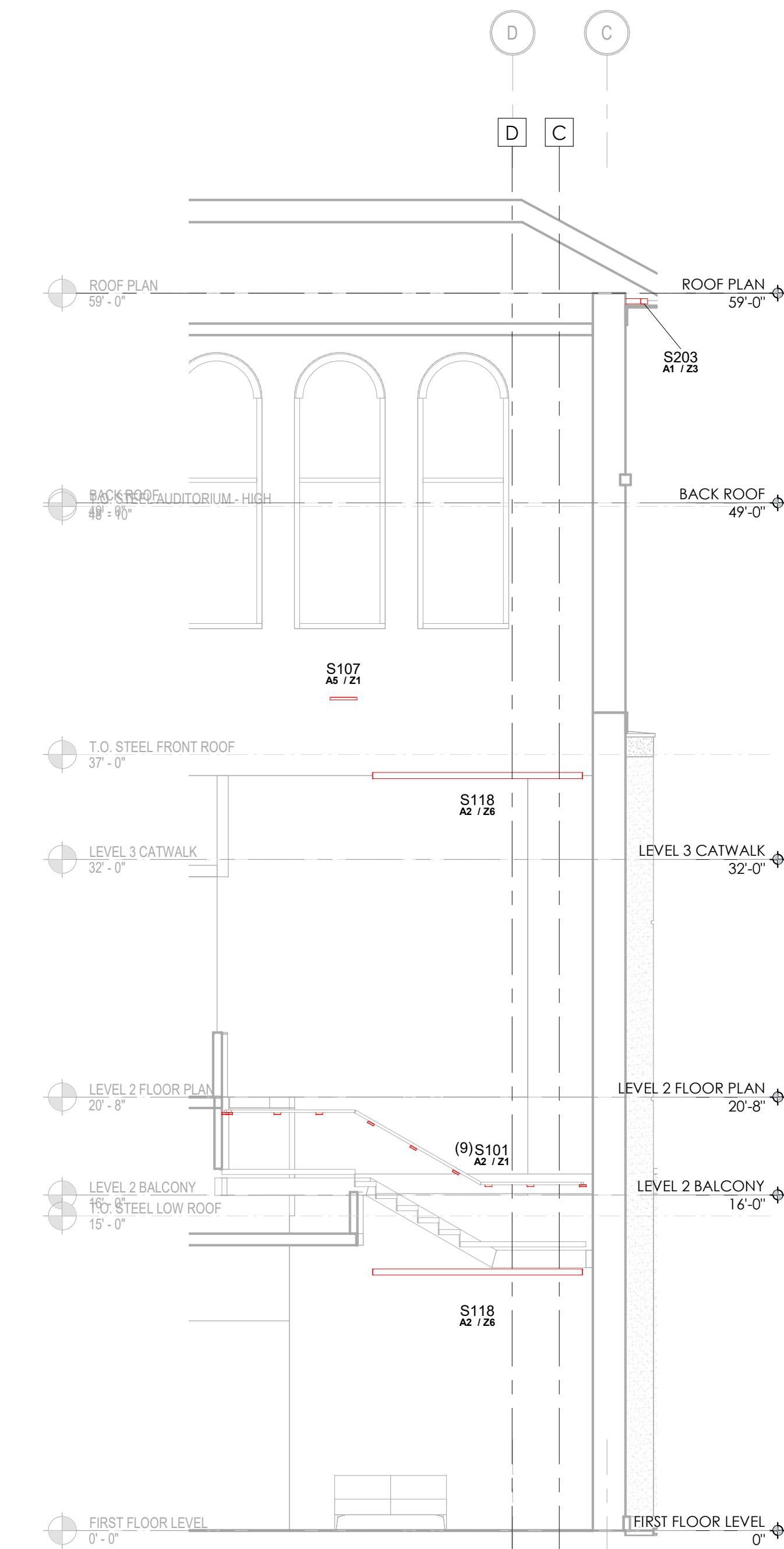

4 MURAL WALL SECTION
LC-50.00 3/16" = 1'-0"

COPYRIGHT & REPRODUCTION OF DRAWINGS: This drawing is the property of HUSSEY GAY BELL, INTERNATIONAL, and is not to be reproduced or copied in whole or in part. It is not to be used on any other project. Do not make dimensions from profiles, items and details are not always drawn to scale. Use dimensions given or consult the architect for further confirmation.



HUSSEY GAY BELL
Established 1958
329 Commercial Drive, Savannah, GA 31406 T: 912.354.4626

REVISIONS:

NO.	DESCRIPTION

DESIGNED	DRAWN	CHECKED
Designer	Author	Checker
DATE: 04/08/2024		
JOB NO. 222300701		

COLLEGE OF COASTAL GEORGIA
COASTAL COMMUNITY CENTER FOR THE ARTS
BRUNSWICK, GA 31520
LIGHTING DETAILS

DRAWING NUMBER
LC-50.00



PLUMBING FIXTURE SCHEDULE						
ITEM	DESCRIPTION	MINIMUM CONNECTION SIZE (INCHES)				MOUNTING HEIGHT REMARKS (ABOVE FLOOR)
		HOT WATER	COLD WATER	WASTE	VENT	
P-1A	WATER CLOSET	---	1"	3"	1-1/2"	15" RIM HT.
P-1B	WATER CLOSET - H.C.	---	1"	3"	1-1/2"	18" RIM HT.
P-2A	URINAL	---	3/4"	2"	1-1/2"	24" RIM HT.
P-2B	URINAL - H.C.	---	3/4"	2"	1-1/2"	17" RIM HT.
P-3A	LAVATORY - H.C.	1/2"	1/2"	1-1/4"	1-1/2"	PROVIDED BY OTHERS
P-3B	LAVATORY - H.C.	1/2"	1/2"	1-1/4"	1-1/2"	34" RIM HT.
P-4	MOP SINK	1/2"	1/2"	3"	1-1/2"	FLOOR MTD. / 36" FAUCET HT.
P-5	GREEN ROOM SINK - H.C.	1/2"	1/2"	1-1/2"	1-1/2"	COUNTERTOP
P-6	ICE MAKER BOX	---	1/2"	---	---	30" BOX HT.
P-7	CONDENSATE BOX	---	---	2"	1-1/2"	42" BOX HT.
EWC-1	BILEVEL ELECTRIC WATER COOLER - H.C.	---	1/2"	1-1/2"	1-1/2"	42" & 34" ORIFICE HTS. W/ BOTTLE FILLER

DOMESTIC WATER HEATER SCHEDULE						
ITEM	CAPACITY	RECOVERY RATE	FUEL	ELECTRICAL CHARACTERISTICS	LOCATION	REMARKS
WH-1	20 GALLONS STORAGE 1.5 KW INPUT	6 GPH @ 100°F RISE	ELEC.	SEE ELECTRICAL DWGS.	---	---
WH-2	40 GALLONS STORAGE (2) 4.5 KW INPUT	36 GPH @ 100°F RISE	ELEC.	SEE ELECTRICAL DWGS.	---	SIMULTANEOUS OPERATION

PUMP SCHEDULE							
PUMP No.	SERVICE	HP	GPM	DISCH HEAD (FT)	WATER HEATER	ELECTRICAL DATA	REMARKS
HWC-1	HOT WATER CIRCULATION	1/3	2.0	10	WH-1	SEE ELECTRICAL DWGS.	CONTROLLED BY AQUASTAT
HWC-2	HOT WATER CIRCULATION	1/3	2.0	10	WH-2	SEE ELECTRICAL DWGS.	CONTROLLED BY AQUASTAT
SP-1	SUMP PUMP	1/2	50	14	---	SEE ELECTRICAL DWGS.	ELEVATOR SUMP PUMP W/ OIL MONITORING SYSTEM

HAMMER ARRESTOR SCHEDULE		
ITEM	PDI UNIT	FIXTURE UNIT
HA	A	1-11
HA	B	12-32
HA	E	114-154

GENERAL PLUMBING NOTES

- ALL SITE UTILITIES ARE SHOWN IN APPROXIMATE LOCATIONS ONLY. VERIFY EXACT LOCATION AND INVERT ELEVATION IN FIELD BEFORE BEGINNING WORK.
- ALL SUSPENDED PIPING SHALL BE SUPPORTED FROM FLOOR AND/OR ROOF STRUCTURAL MEMBERS. IN NO CASE SHALL PIPING BE SUSPENDED FROM FLOOR OR ROOF DECK LESS THAN 4" THICK CONCRETE.
- FIRE STOP ALL PENETRATIONS OF FIRE RATED ASSEMBLIES. REFER TO ARCHITECTURAL DRAWINGS FOR ASSEMBLY RATINGS.
- PIPING INSTALLED IN PLENUM SPACES SHALL MEET ASTM E-84, ASTM E-136, AND UL 723 STANDARDS FOR FLAME SPREAD AND SMOKE GENERATION. COORDINATE PLENUM LOCATIONS WITH MECHANICAL CONTRACTOR.
- COORDINATE ALL WORK WITH OTHER TRADES.
- PROVIDE INLINE TRAP SEAL DEVICES ON ALL FLOOR DRAINS NOT PROVIDED WITH TRAP PRIMERS.
- PROVIDE DRAIN VALVES AT ALL LOW POINTS IN ALL WATER PIPING SYSTEMS.
- PIPING FROM TRAP PRIMERS TO DRAINS INSTALLED BELOW FLOOR SLAB SHALL BE TYPE L SOFT COPPER TUBING WITH NO JOINTS BELOW THE SLAB.
- ALL WATER, VENT, STORM, OVERFLOW, COMPRESSED AIR, AND GAS PIPING SHALL BE INSTALLED ABOVE THE CEILING UNLESS NOTED OTHERWISE.
- ALL SOIL AND WASTE PIPING SHALL BE INSTALLED BELOW THE FLOOR UNLESS NOTED OTHERWISE.
- PROVIDE CLEANOUTS AT THE BASE OF ALL STORM DRAIN RISERS AND ALL SOIL AND WASTE PIPING OVER ONE STORY IN HEIGHT. ALL WALL CLEANOUTS SHALL BE INSTALLED AT 18" ABOVE FINISHED FLOOR.
- WALL HYDRANTS SHALL BE MOUNTED 1' - 6" ABOVE FINISHED GRADE.
- HOSE BIBS SHALL BE MOUNTED 1' - 6" ABOVE FINISHED FLOOR.
- LOCATE ALL DRAINAGE PIPING AND CLEANOUTS CENTERED IN CORRIDORS UNLESS NOTED OTHERWISE. COORDINATE THE LOCATIONS OF CLEANOUTS WITH FLOOR PATTERN. ALL CLEANOUTS AT THE EXIT OF CORRIDORS SHALL BE TWO-WAY CLEANOUTS.
- ROUTE DRAIN AND HOT WATER SUPPLY PIPING TO UNDERCOUNTER DISHWASHERS FROM ADJACENT SINKS.
- ALL VENT TERMINALS SHALL BE LOCATED A MINIMUM OF 10 FEET FROM ANY DOOR, OPERABLE WINDOW, OR FRESH AIR INTAKE.
- WHERE MOUNTING HEIGHTS OF FIXTURES CONFLICT WITH THE FIXTURE HEIGHTS ON THE ARCHITECTURAL DRAWINGS, THE HEIGHTS SHOWN ON THE ARCHITECTURAL DRAWINGS SHALL TAKE PRECEDENCE.

PLUMBING LEGEND		
ABBREVIATION	SYMBOL	DESCRIPTION
HWR	----	HOT WATER RETURN PIPING
H	----	HOT WATER PIPING
C	----	COLD WATER PIPING
G	—G—	GAS PIPING
CA	—CA—	COMPRESSED AIR PIPING
ST	—ST—	STORM DRAIN PIPING (ABOVE GROUND)
ST	- - -ST - - -	STORM DRAIN PIPING (BELOW GROUND)
OF	—OF—	OVERFLOW DRAIN PIPING
W	—W—	SOIL AND WASTE PIPING
V	-----	VENT PIPING
GW	—GW—	GREASE WASTE DRAIN PIPING
		SOLENOID VALVE
		SHUTOFF VALVE
		CHECK VALVE
		THERMOSTATIC BALANCING VALVE
HB/E		HOSE BIB (WALL BOX) FREEZE PROOF
HB/B		HOSE BIB (WALL BOX) NON-FREEZE PROOF
HB/R		ROOF HYDRANT FREEZE PROOF
HB/I		HOSE BIB (INTERIOR)
WCO		WALL CLEANOUT
FCO		FLOOR CLEANOUT
GCO		GRADE CLEANOUT
RD..'		ROOF DRAIN - TYPE
FD..'		FLOOR DRAIN - TYPE
FS..'		FLOOR SINK - TYPE
DSN		DOWNSPOUT NOZZLE
HA..'		WATER HAMMER ARRESTER - TYPE
VTR		VENT THROUGH ROOF
VTS		VENT THROUGH SIDEWALL
HWC		HOT WATER RECIRCULATING PUMP
WH		WATER HEATER
AC		AIR COMPRESSOR
RAD		REFRIGERATED AIR DRYER
AFF		ABOVE FINISHED FLOOR
AFG		ABOVE FINISHED GRADE
B/F		BELOW FLOOR
A/C		ABOVE CEILING
U/G		UNDER GROUND
I.E.		INVERT ELEVATION
GPM		GALLONS PER MINUTE
GPH		GALLONS PER HOUR
TYP.		TYPICAL
T-P		TRAP PRIMER
PSI		POUNDS PER SQUARE INCH
CFH		CUBIC FEET PER HOUR
W.C.		WATER COLUMN
ARCH.		ARCHITECTURAL
DWGS.		DRAWINGS

HUSSEY GAY BELL
— Established 1958 —
329 Commercial Drive, Savannah, GA 31406 T: 912.354.4626

REVISIONS: ▾

DESIGNED	DRAWN	CHECKED
CRS	CRS	JGB
DATE: 04/02/2024	JOB NO. 222300701	SCALE: AS NOTED

COLLEGE OF COASTAL GEORGIA
CENTER FOR THE ARTS
BRUNSWICK, GA 31520
PLUMBING LEGEND & SCHEDULES



DRAWING NUMBER

P0.01

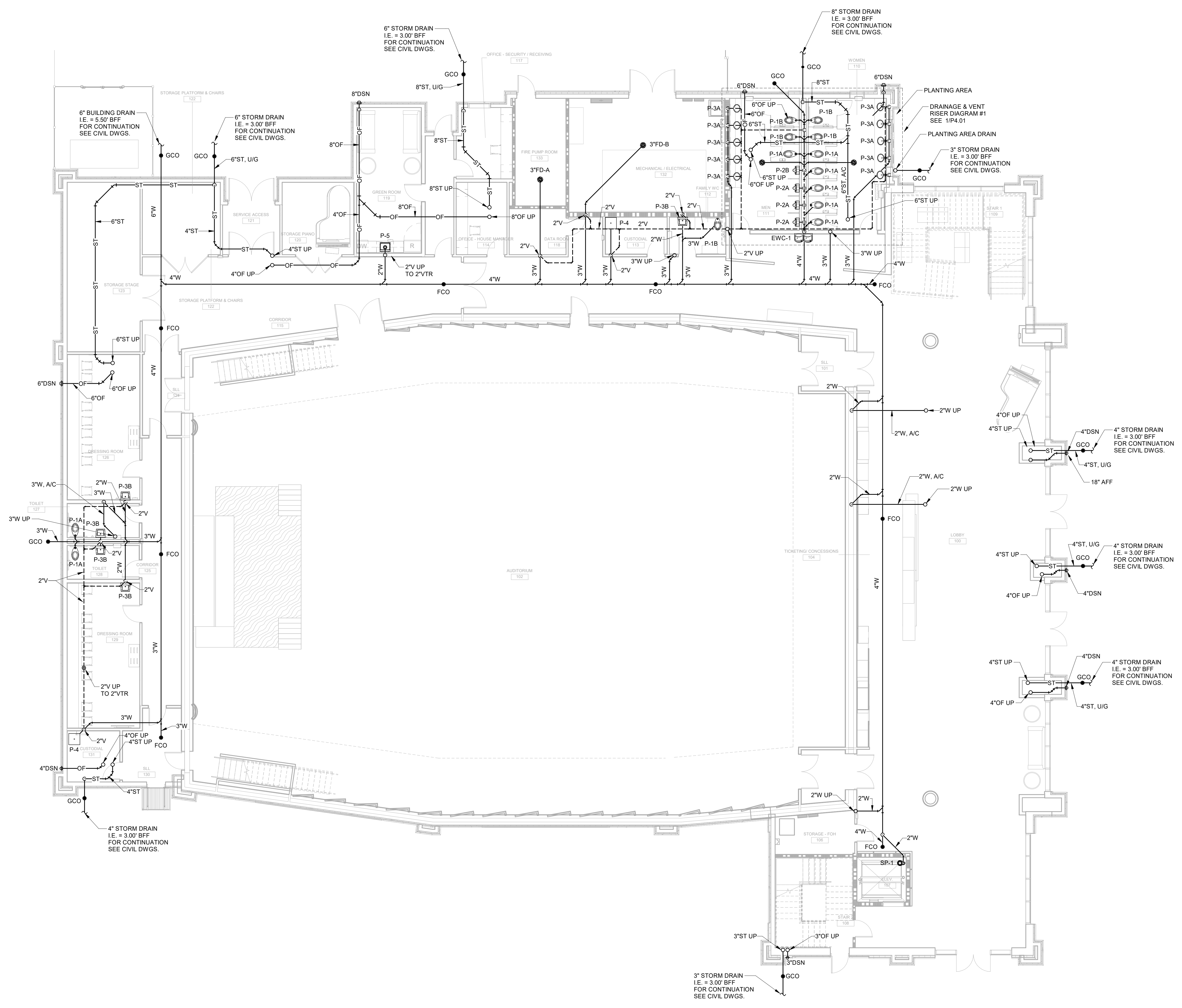
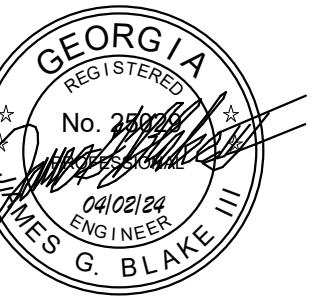

1 DRAINAGE & VENT PLAN - LEVEL 1
1/8" = 1'-0"

HUSSEY GAY BELL
Established 1958

329 Commercial Drive, Savannah, GA 31406 T: 912.354.4626

REVISIONS: ▽

DESIGNED	DRAWN	CHECKED
CRS	CRS	JGB
DATE: 04/02/2024		
JOB NO. 222300701		
SCALE: AS NOTED		

COLLEGE OF COASTAL GEORGIA
CENTER FOR THE ARTS

BRUNSWICK, GA 31520

DRAINAGE & VENT PLAN - LEVEL 1

DRAWING NUMBER

P1.01

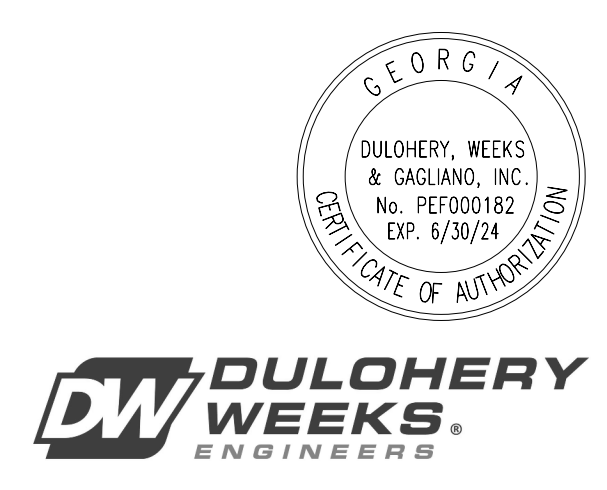

DW DULOHERY WEEKS & GAGLIARDI
ENGINEERS

PERMIT SUBMITTAL

This drawing is the property of D.W. DULOHERY, WEEKS & GAGLIARDI, INC. and is not to be reproduced or copied in whole or in part. It is not to be used on any other project. Do not make dimensions for prints. Print and detail are not always drawn to scale. Use dimensions given or call the architect for further confirmation. COPYRIGHT & REPRODUCTION OF DRAWINGS



HUSSEY GAY BELL
Established 1958

329 Commercial Drive, Savannah, GA 31406 T: 912.354.4626

REVISIONS:

DESIGNED	DRAWN	CHECKED
CRS	CRS	JGB
DATE: 04/02/2024		
JOB NO. 222300701		
SCALE: AS NOTED		

COLLEGE OF COASTAL GEORGIA
CENTER FOR THE ARTS

BRUNSWICK, GA 31520

DRAINAGE & VENT PLAN - LEVEL 2

DRAWING NUMBER

P1.02

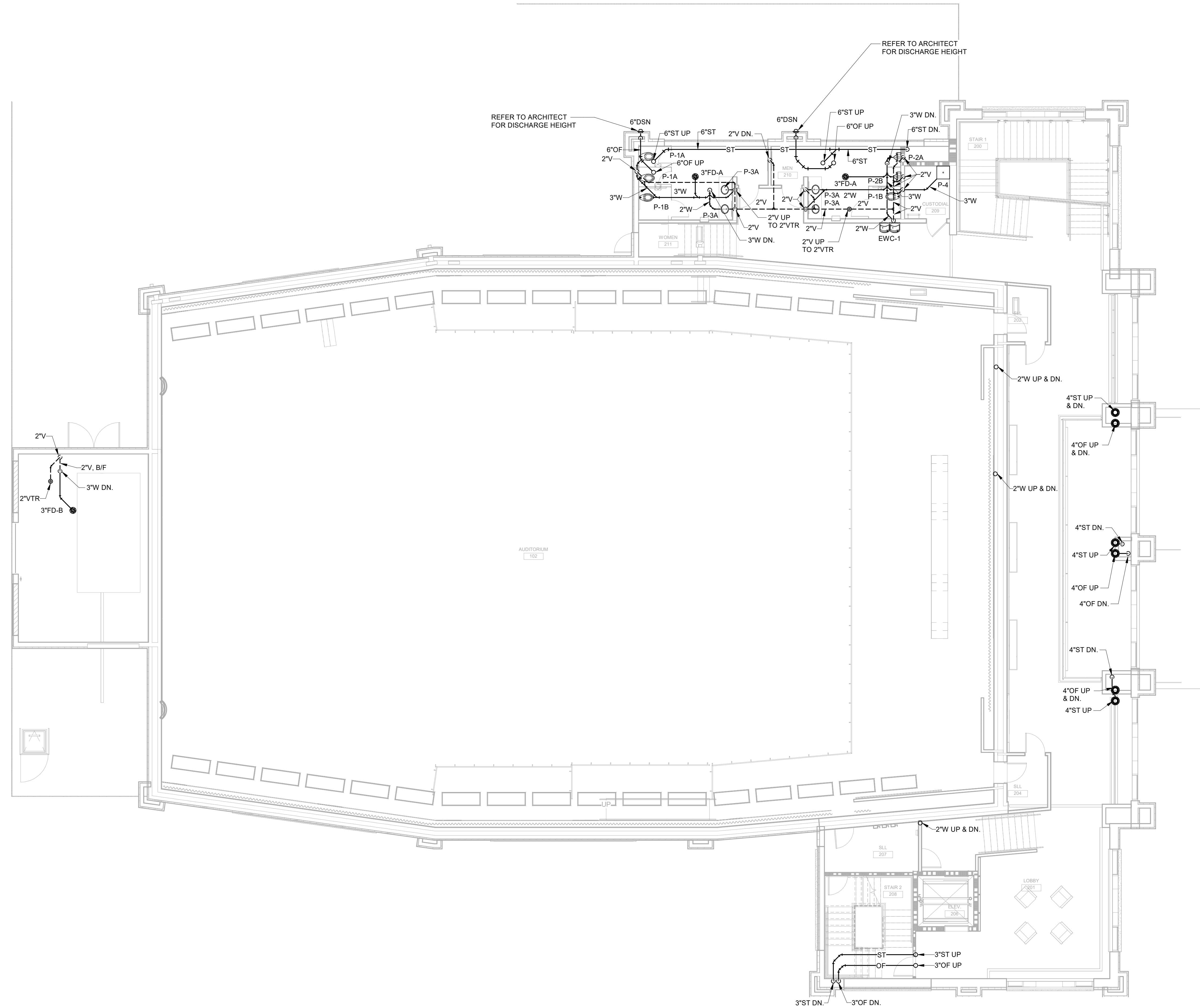

1 DRAINAGE & VENT PLAN - LEVEL 2
1/8" = 1'-0"



DW DULOHERY WEEKS & GAGLIARDI, INC.
ENGINEERS

PERMIT SUBMITTAL

This drawing is the property of D.W. DULOHERY, WEEKS & GAGLIARDI, INC. and is not to be reproduced or copied in whole or in part. It is not to be used on any other project. Do not make dimensions for prints. Item and detail are not always shown to scale. Use dimensions given or call the architect for further confirmation. COPYRIGHT & REPRODUCTION OF DRAWINGS

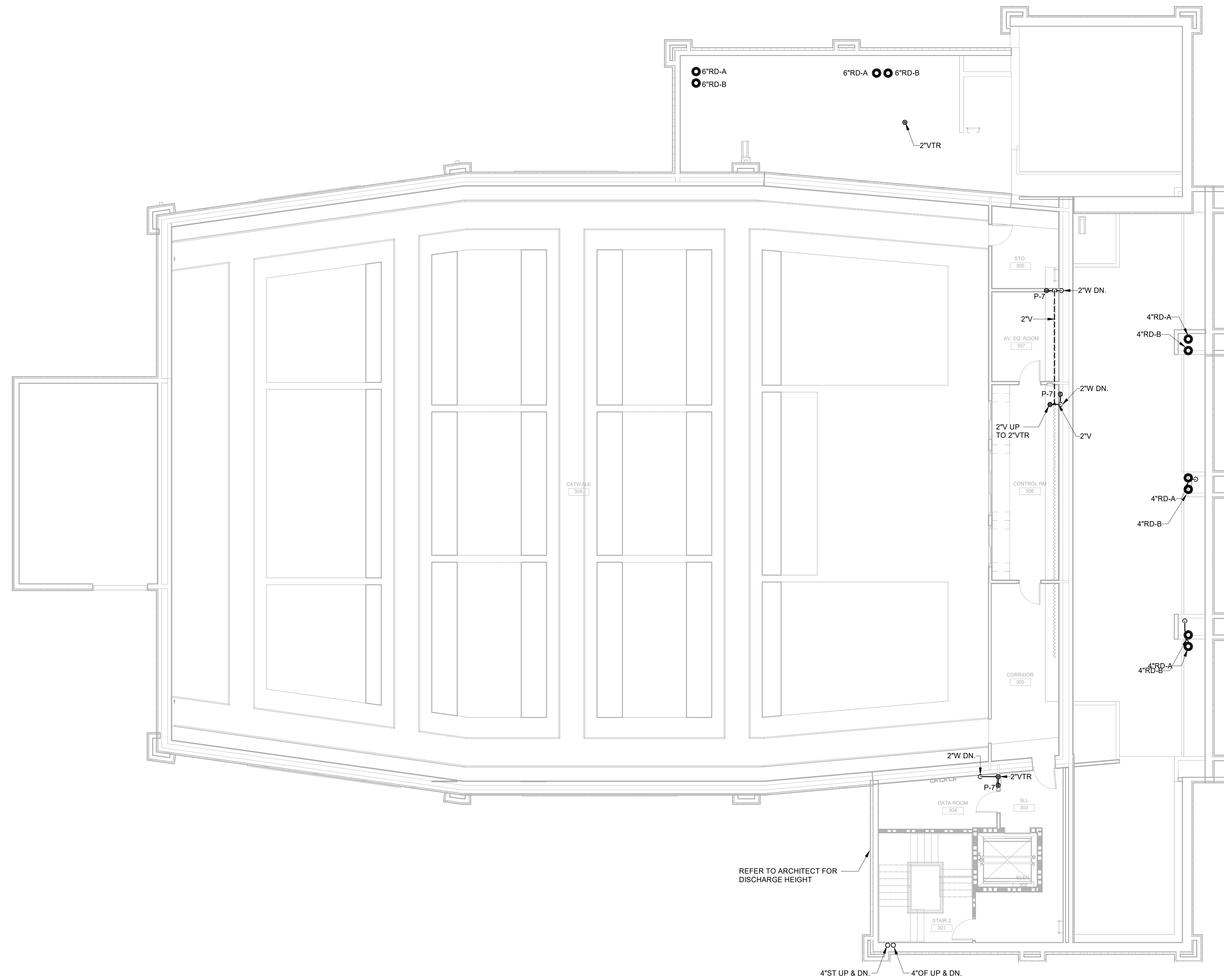

1 DRAINAGE & VENT PLAN - CATWALK
1/8" = 1'-0"

COPYRIGHT & REPRODUCTION: This drawing is the property of D.W. DULOHERY, WEEKS & GAGLIARDI, INC. and is not to be reproduced or copied in whole or in part. It is not to be used on any other project. Do not scale dimensions for prints. Dimensions given on drawings shall take precedence over dimensions shown on prints. Use dimensions given on drawings to fabricate.

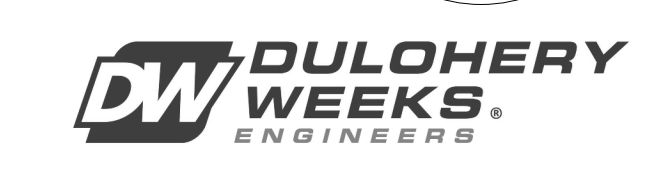
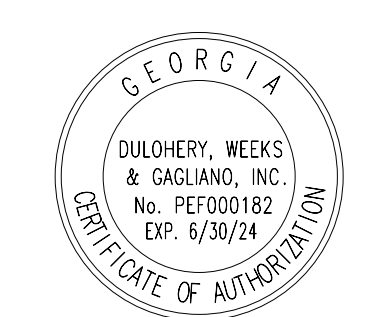

PERMIT SUBMITTAL



HUSSEY GAY BELL
Established 1958

329 Commercial Drive, Savannah, GA 31406 T: 912.354.4626

REVISIONS:

DESIGNED	DRAWN	CHECKED
CRS	CRS	JGB
DATE: 04/02/2024		
JOB NO. 222300701		
02/22/24		

COLLEGE OF COASTAL GEORGIA
CENTER FOR THE ARTS

BRUNSWICK, GA 31520

DRAINAGE & VENT PLAN - LEVEL 3

DRAWING NUMBER

P1.03

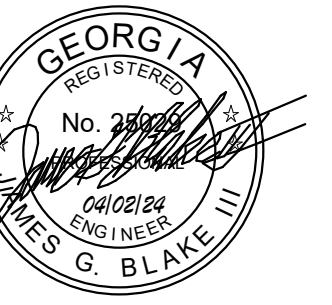

HUSSEY GAY BELL
Established 1958

329 Commercial Drive, Savannah, GA 31406 T: 912.354.4626

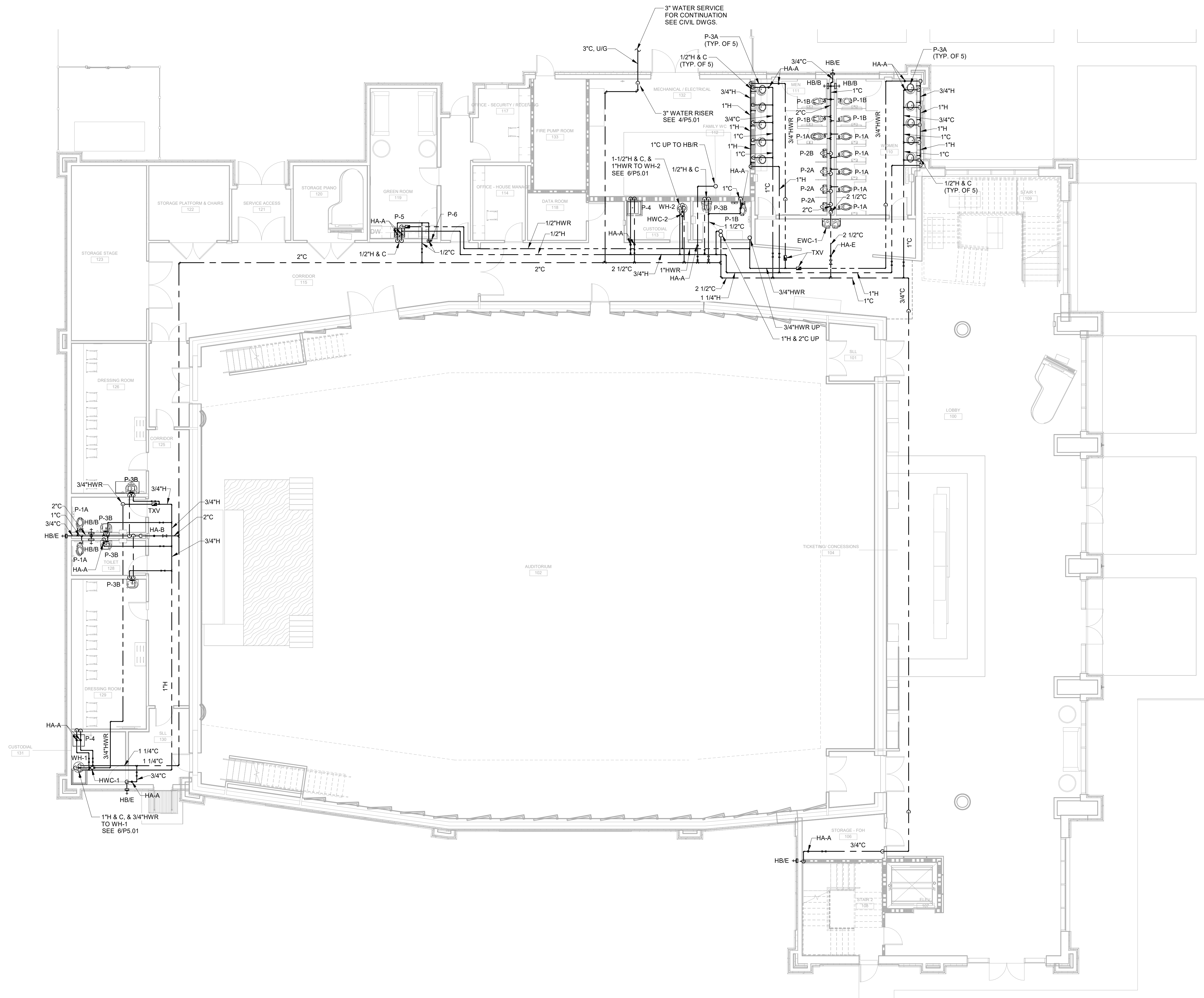

1 HOT & COLD WATER PLAN - LEVEL 1
 1/8" = 1'-0"

This drawing is the property of H.G.B. CONSULTANTS, and it is not to be reproduced or copied in whole or in part. It is not to be used on any other project. Do not scale dimensions for prints. Print and detail are not always drawn to scale. Use dimensions given or call the architect for further confirmation. COPYRIGHT & REPRODUCTION OF DRAWINGS

REVISIONS: ▽

DESIGNED	DRAWN	CHECKED
CRS	CRS	JGB
DATE: 04/02/2024		
JOB NO. 222300701		
SCALE: AS NOTED		

COLLEGE OF COASTAL GEORGIA
 CENTER FOR THE ARTS
 BRUNSWICK, GA 31520
 HOT & COLD WATER PLAN - LEVEL 1

DRAWING NUMBER

P2.01



PERMIT SUBMITTAL

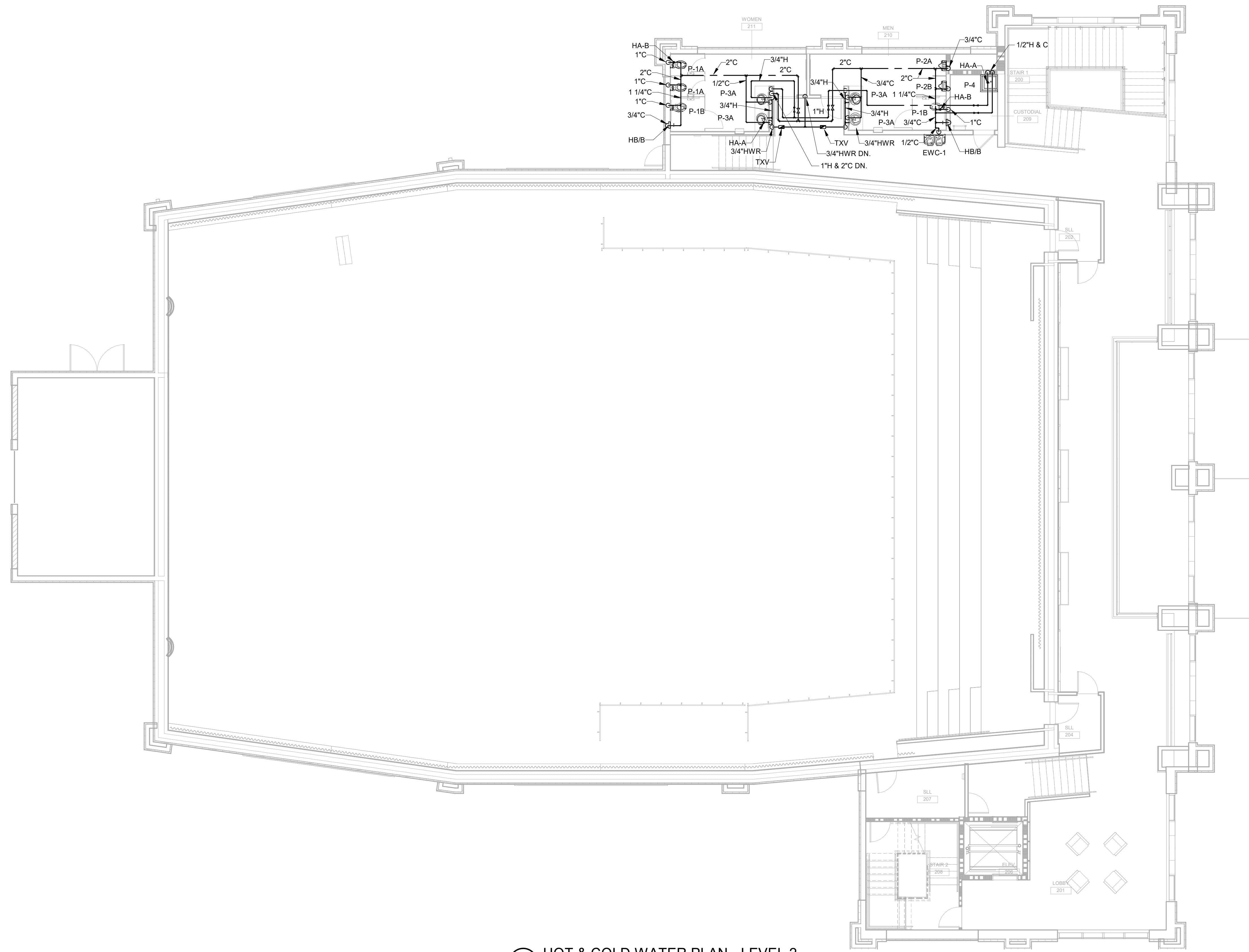

1 HOT & COLD WATER PLAN - LEVEL 2
1/8" = 1'-0"

This drawing is the property of D.W. DULOHERY, WEEKS & GAGLIARDI, INC. and is not to be reproduced or copied in whole or in part. It is not to be used on any other project. Do not make dimensions for parts, items and details and not always shown to scale. Use dimensions given or consult the architect for further confirmation.
 COPYRIGHT & REPRODUCTION OF DRAWINGS



HUSSEY GAY BELL
Established 1958

329 Commercial Drive, Savannah, GA 31406 T: 912.354.4626

REVISIONS:

DESIGNED	DRAWN	CHECKED
CRS	CRS	JGB
DATE: 04/02/2024		
JOB NO. 222300701		
SCALE: AS NOTED		

COLLEGE OF COASTAL GEORGIA
CENTER FOR THE ARTS

BRUNSWICK, GA 31520

HOT & COLD WATER PLAN - LEVEL 2

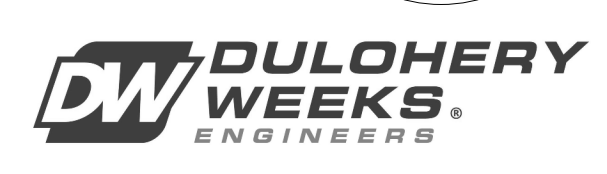
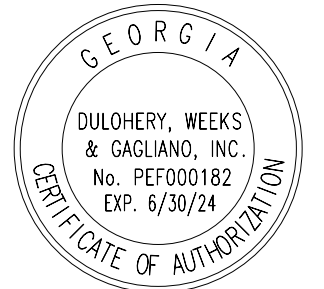

PERMIT SUBMITTAL

DRAWING NUMBER

P2.02

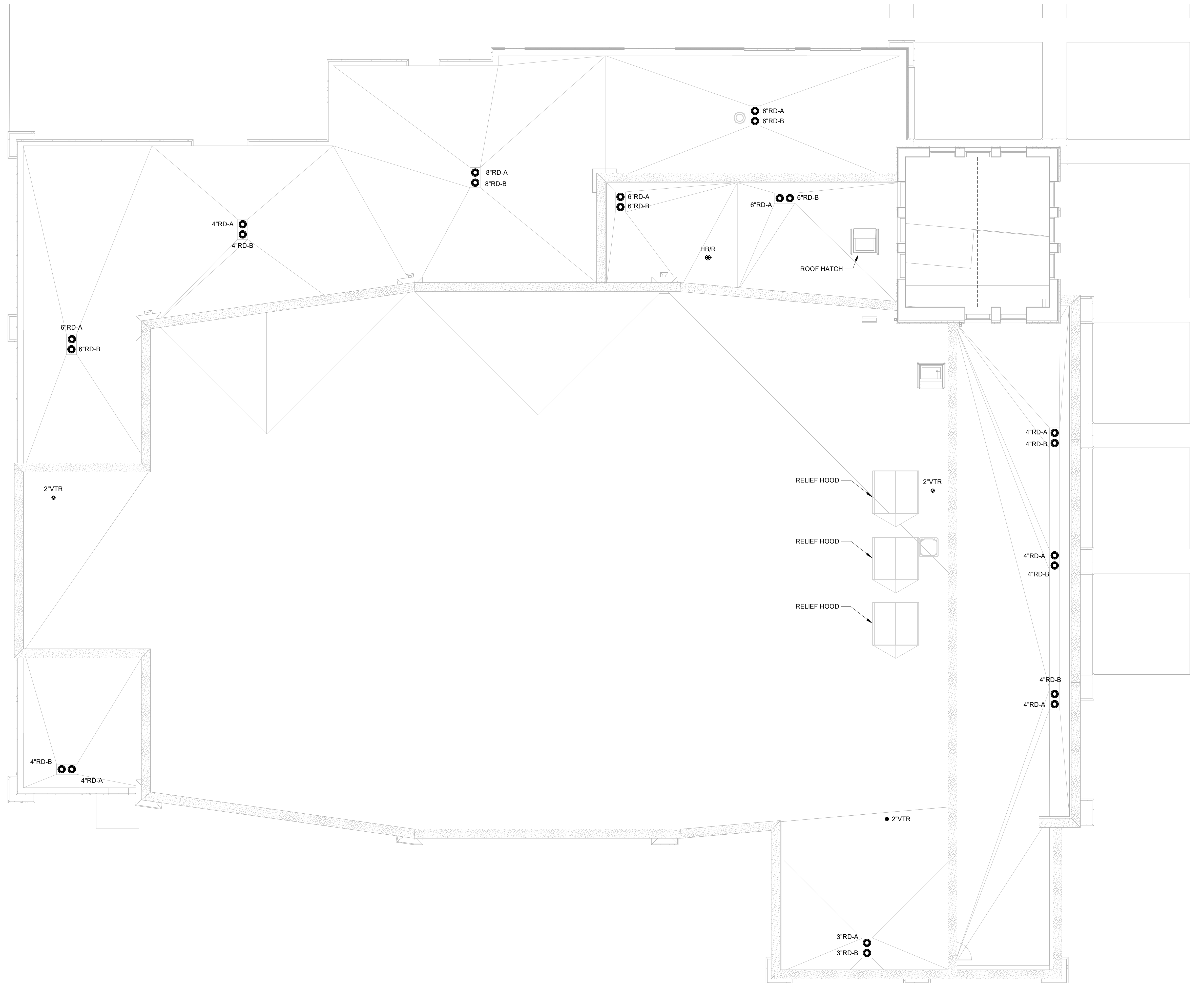

HUSSEY GAY BELL
Established 1958

329 Commercial Drive, Savannah, GA 31406 T: 912.354.4626

REVISIONS:

NO.	DATE	DESCRIPTION

DESIGNED	DRAWN	CHECKED
CRS	CRS	JGB
DATE: 04/02/2024		
JOB NO. 222300701		
SCALE: AS NOTED		

COLLEGE OF COASTAL GEORGIA
 CENTER FOR THE ARTS
 BRUNSWICK, GA 31520
PLUMBING ROOF PLAN

DRAWING NUMBER
P3.01

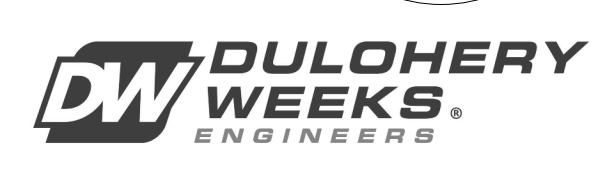
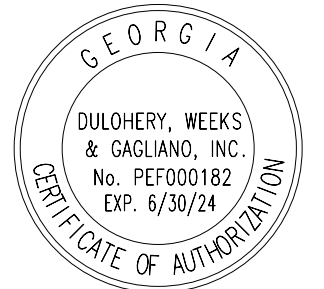

PERMIT SUBMITTAL

This drawing is the property of D.W. DULOHERY, WEEKS & GAGLIARDI, INC. and is not to be reproduced or copied in whole or in part. It is not to be used on any other project. Do not make dimensions for prints. Print and detail are not always drawn to scale. Use dimensions given or call for further confirmation.
 COPYRIGHT & REPRODUCTION OF DRAWINGS

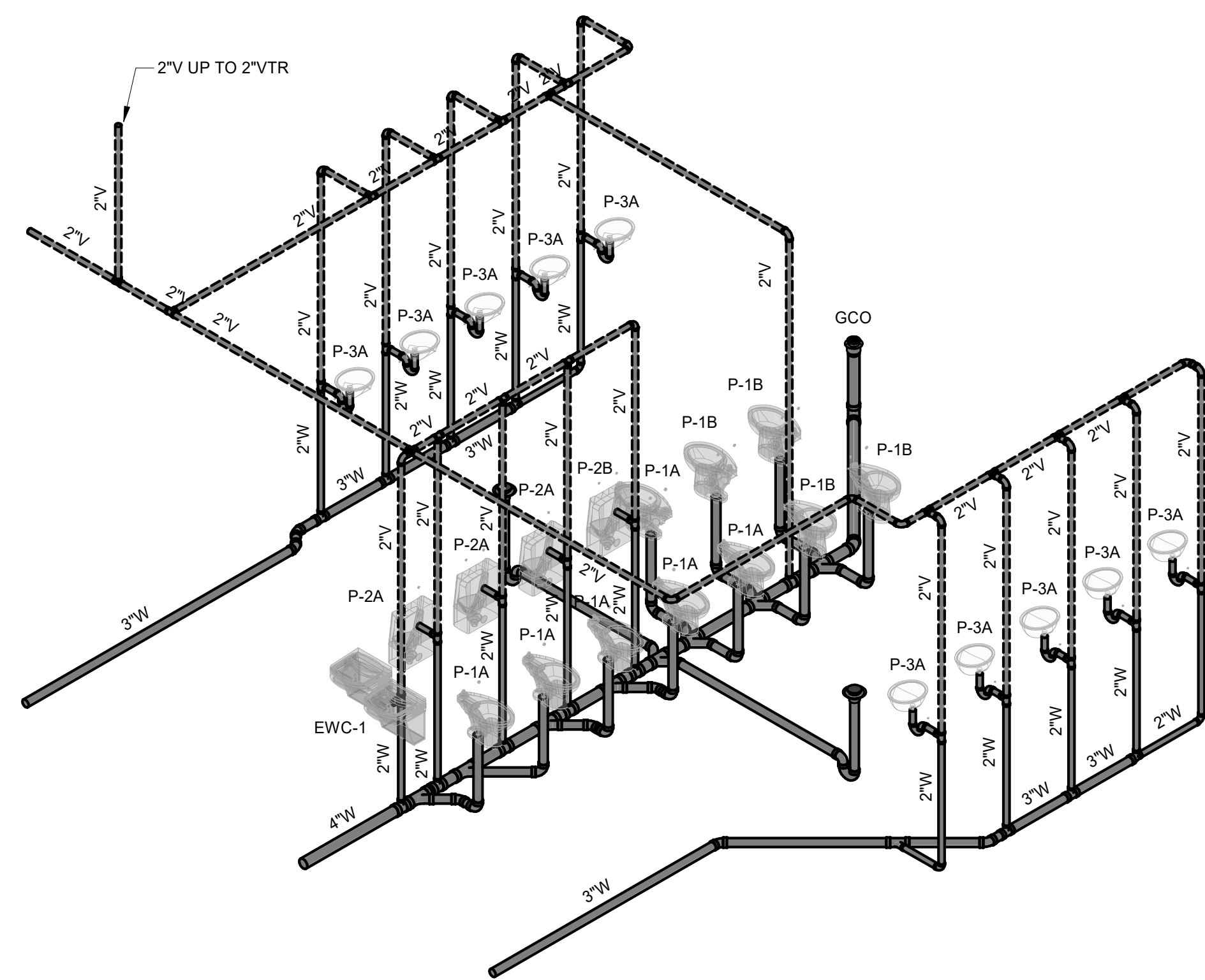

1 DRAINAGE & VENT RISER DIAGRAM #1
NOT TO SCALE

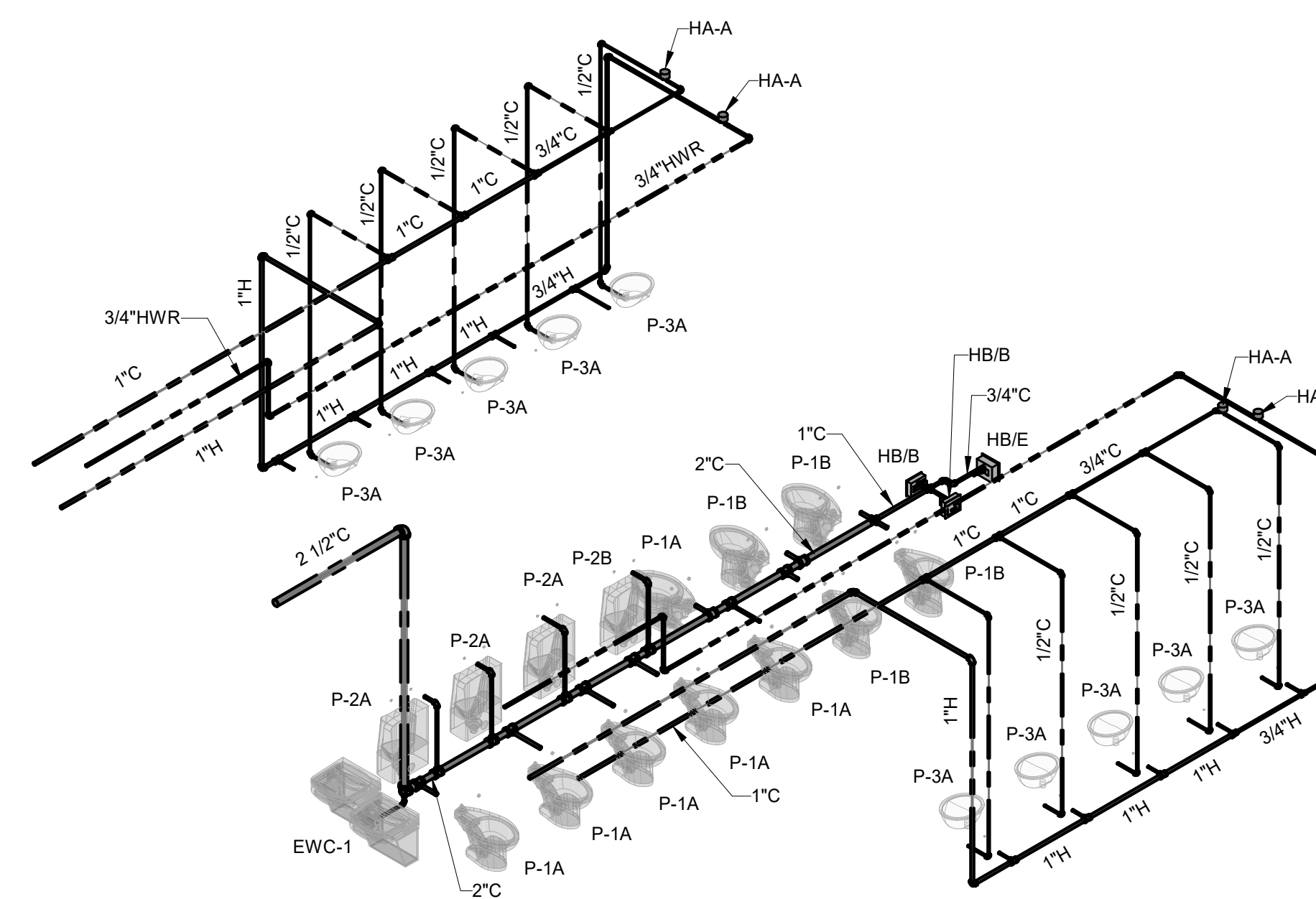

2 HOT & COLD WATER RISER DIAGRAM #1
NOT TO SCALE

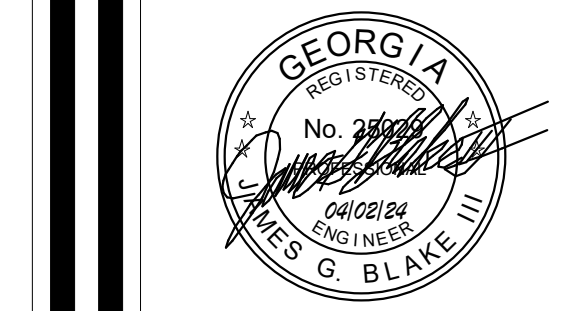

HUSSEY GAY BELL
Established 1958

329 Commercial Drive, Savannah, GA 31406 T: 912.354.4626

REVISIONS: ▽

DESIGNED	DRAWN	CHECKED
CRS	CRS	JGB
DATE: 04/02/2024		
JOB NO. 222300701		
02/13/24		

COLLEGE OF COASTAL GEORGIA
CENTER FOR THE ARTS

BRUNSWICK, GA 31520

PLUMBING RISER DIAGRAMS

DRAWING NUMBER

P4.01



DULOHERY WEEKS & GAGLIANO, INC.
ENGINEERS

PERMIT SUBMITTAL

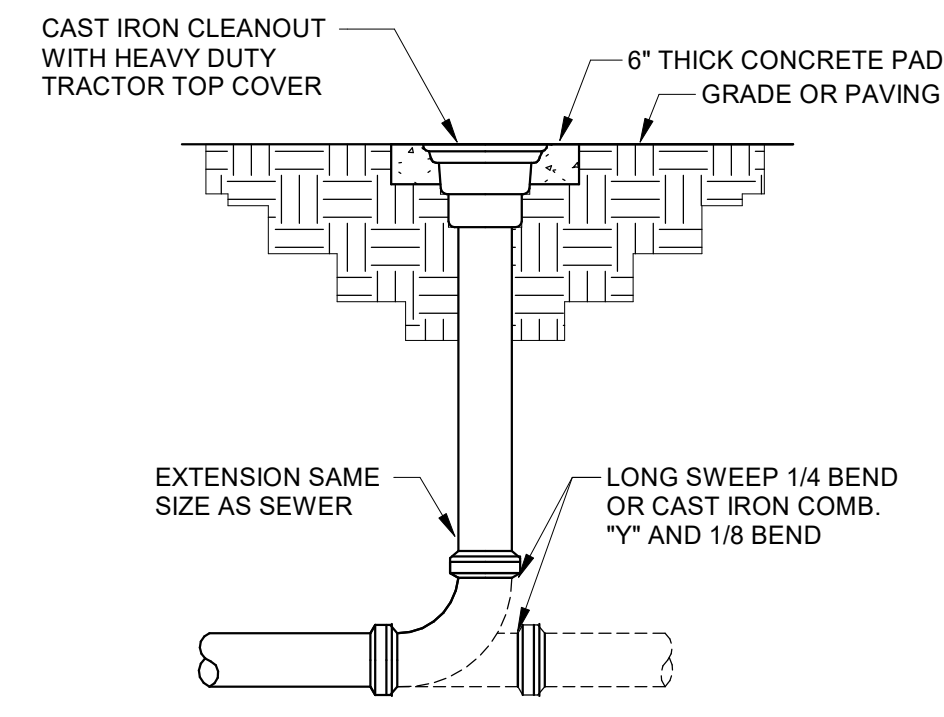

1 CLEANOUT DETAIL
NOT TO SCALE

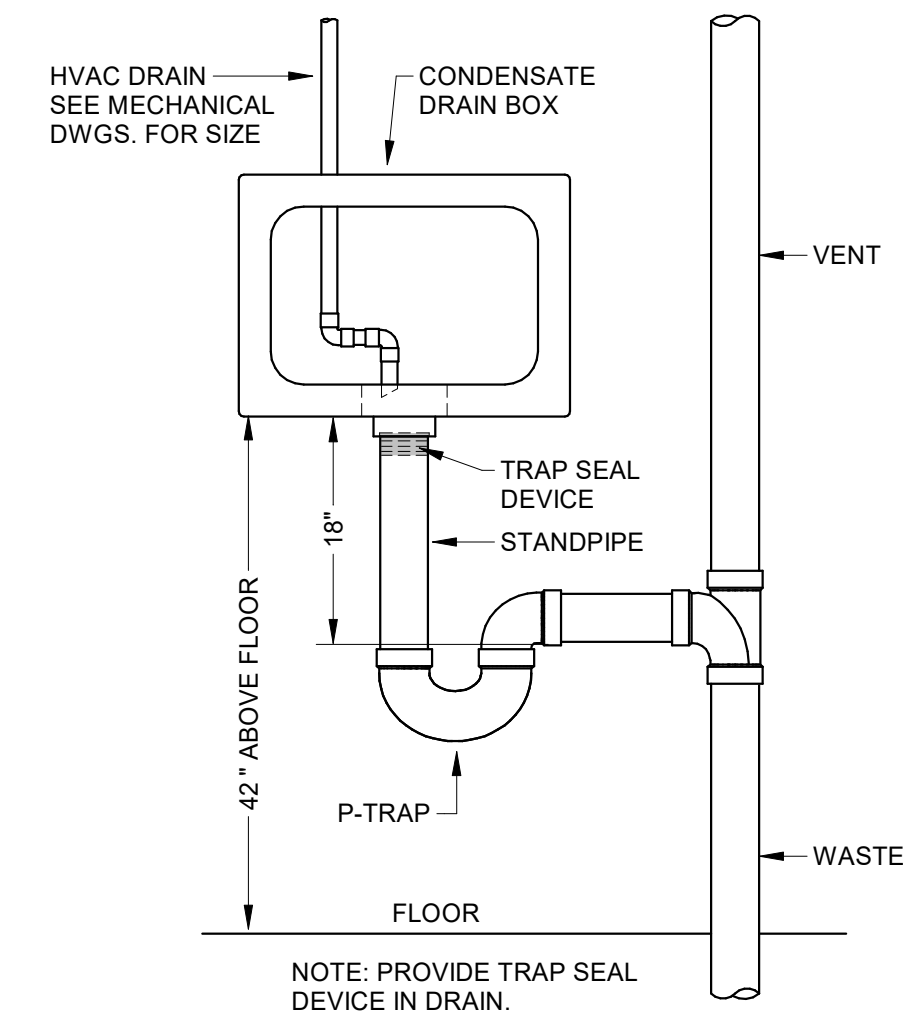

2 CONDENSATE DRAIN BOX DETAIL
NOT TO SCALE

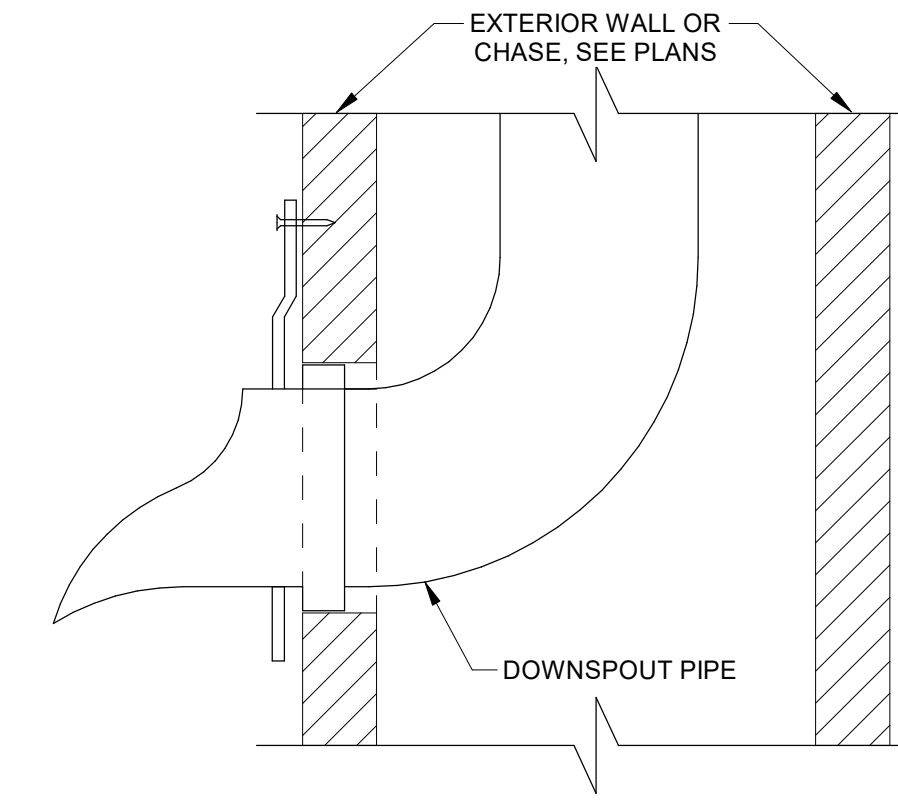

3 DOWNSPOUT NOZZLE DETAIL
NOT TO SCALE

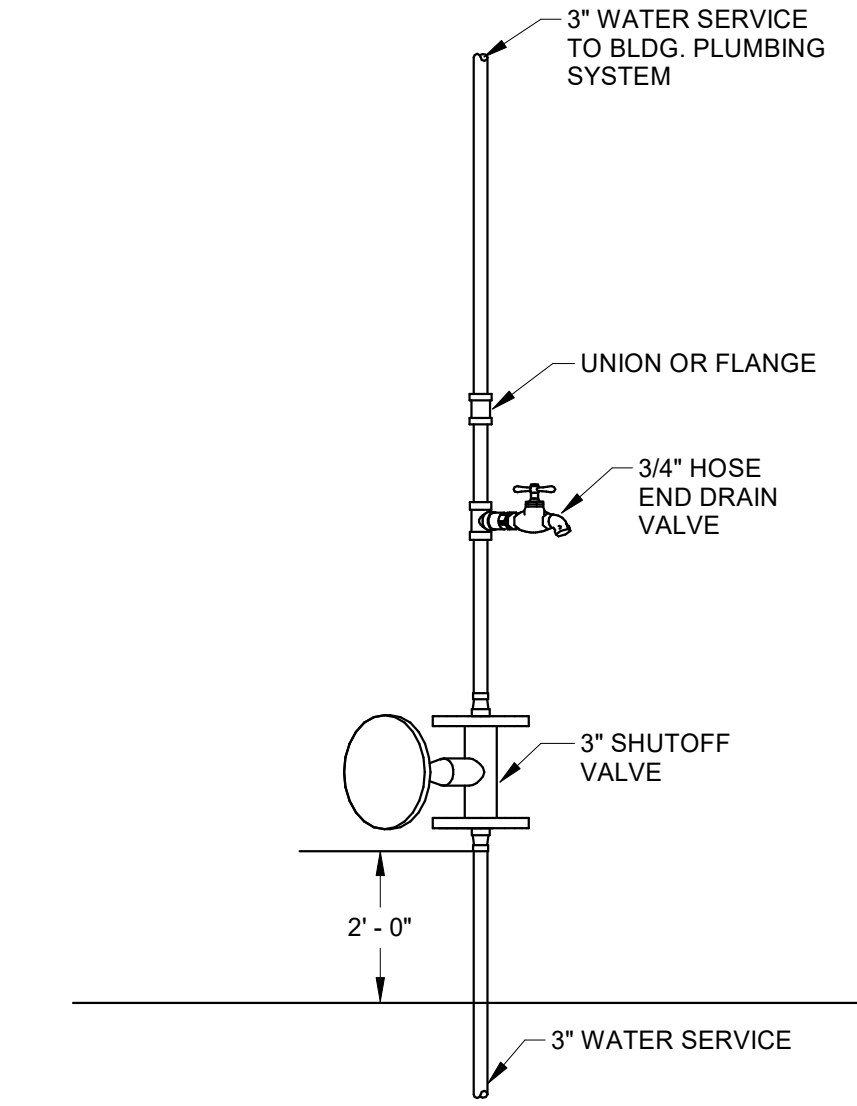

4 WATER SERVICE RISER
NOT TO SCALE

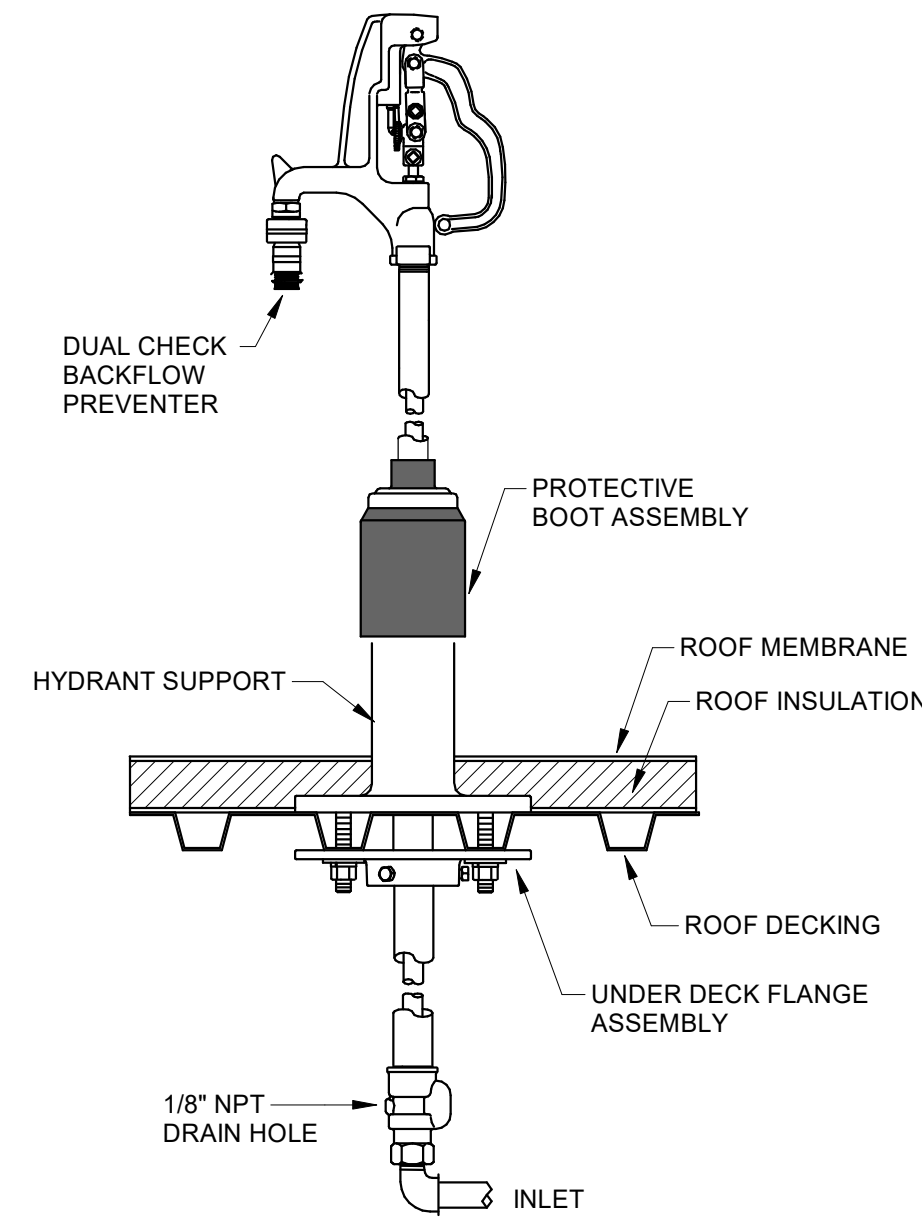

5 ROOF HYDRANT DETAIL
NOT TO SCALE

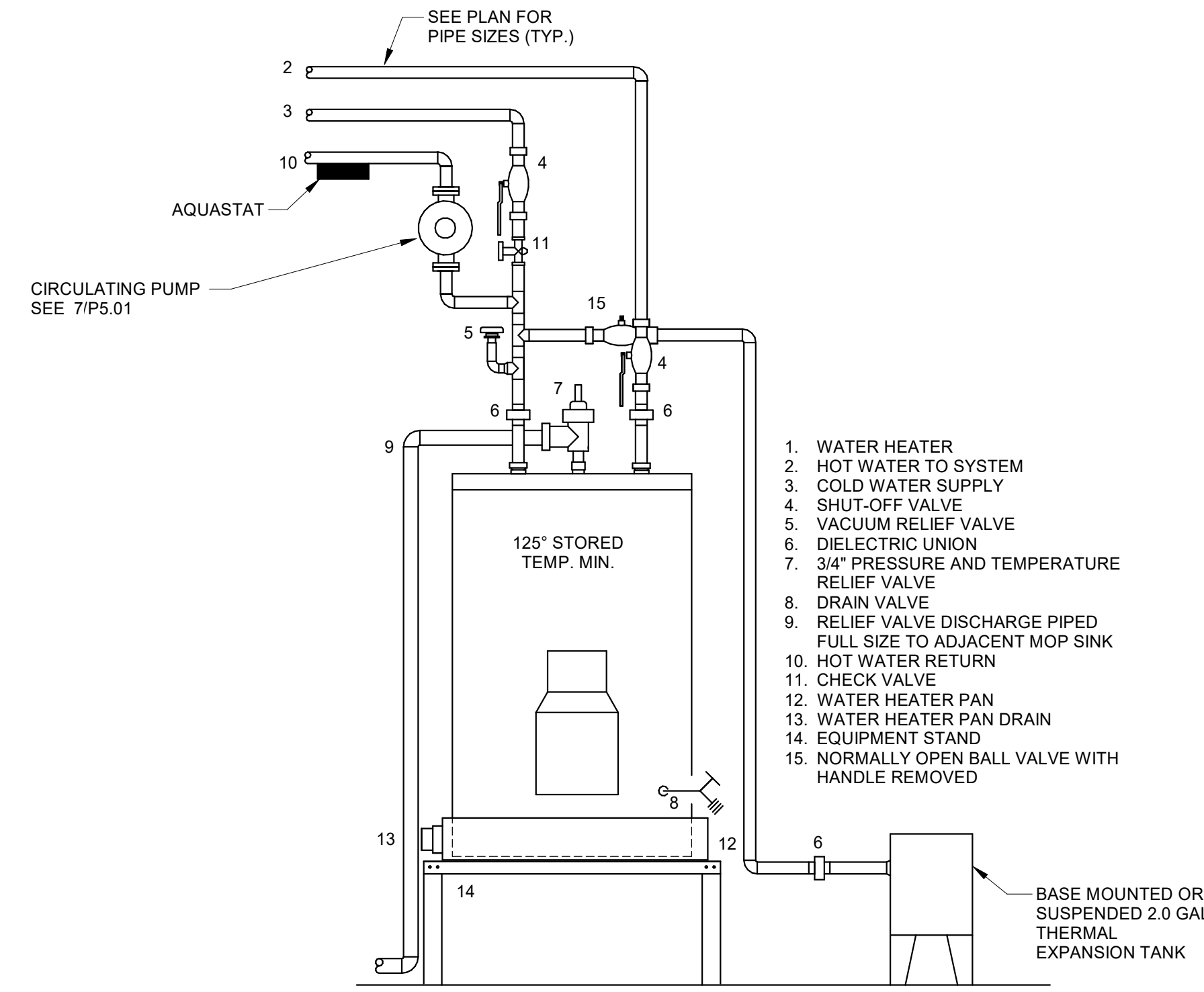

6 ELECTRIC WATER HEATER DETAIL
NOT TO SCALE

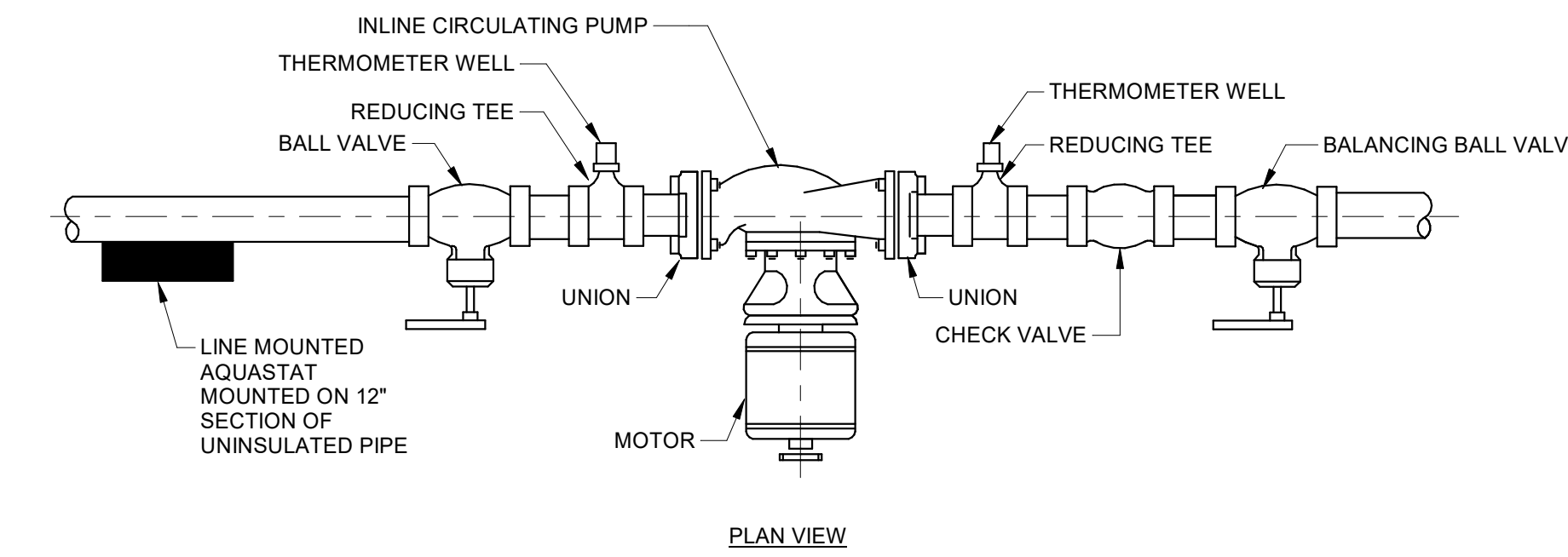

PLAN VIEW
NOTES:
1. THERMOMETER WALLS SHALL BE TURNED SO AS TO BE ABLE TO BE USED STANDING AT FLOOR LEVEL OR ON LADDER.
2. CIRCULATING PUMPS CONTROLLED BY AQUASTATS.

PUMP CONTROLS		
PUMP NO.	PUMP ON	PUMP OFF
HWC-1	110° F	120° F
HWC-2	110° F	120° F

7 HOT WATER CIRCULATING PUMP
NOT TO SCALE



HUSSEY GAY BELL
Established 1958

329 Commercial Drive, Savannah, GA 31406 T: 912.354.4626

REVISIONS: Δ

DESIGNED	DRAWN	CHECKED
CRS	CRS	JGB
DATE: 04/02/2024		
JOB NO. 222300701		
SCALE: AS NOTED		

COLLEGE OF COASTAL GEORGIA
CENTER FOR THE ARTS

BRUNSWICK, GA 31520

PLUMBING DETAILS

DRAWING NUMBER

P5.01



DW DULOHERY WEEKS & GAGLIANO, INC.
ENGINEERS

PERMIT SUBMITTAL

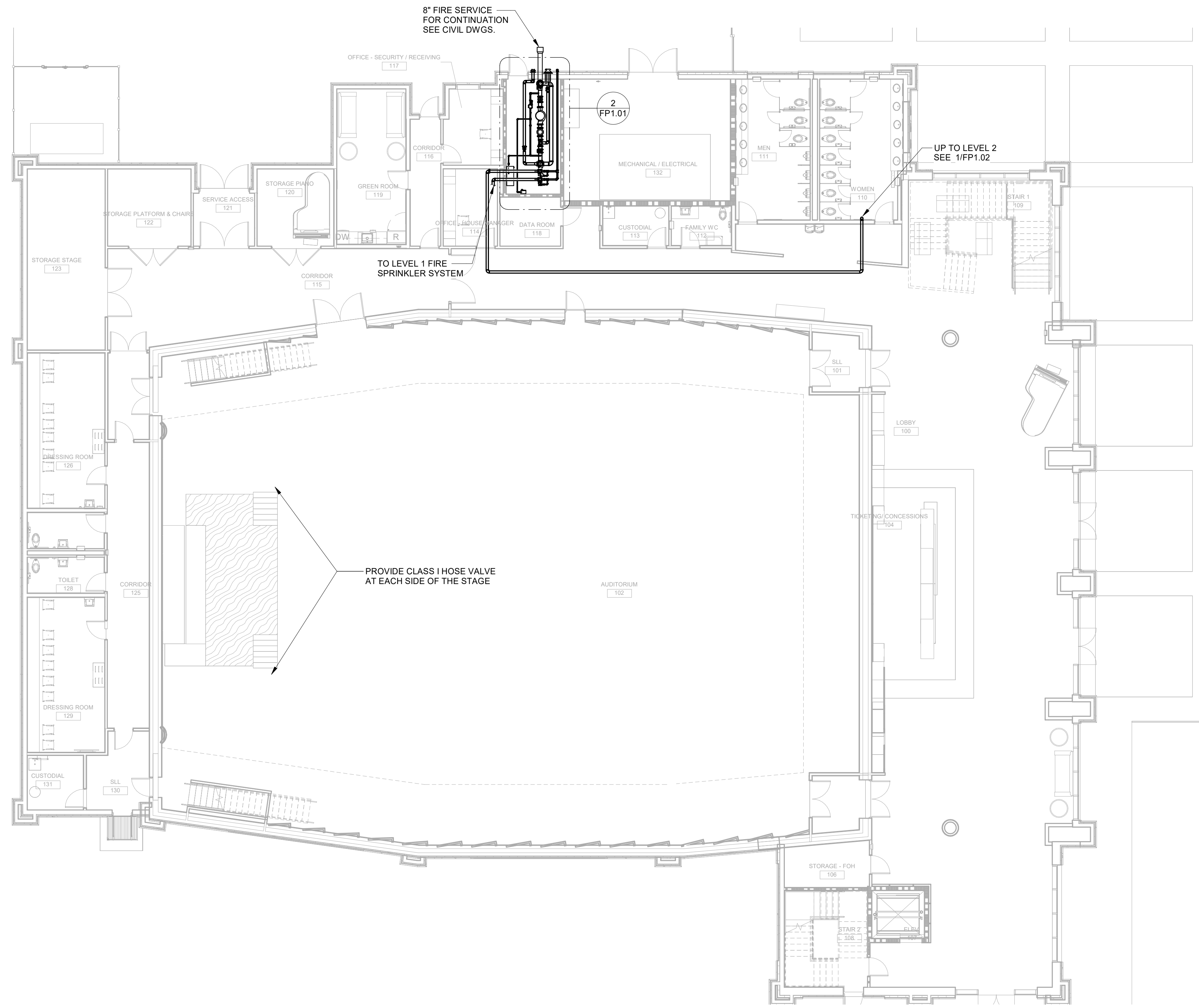

1 FIRE PROTECTION PLAN - LEVEL 1
3/32" = 1'-0"

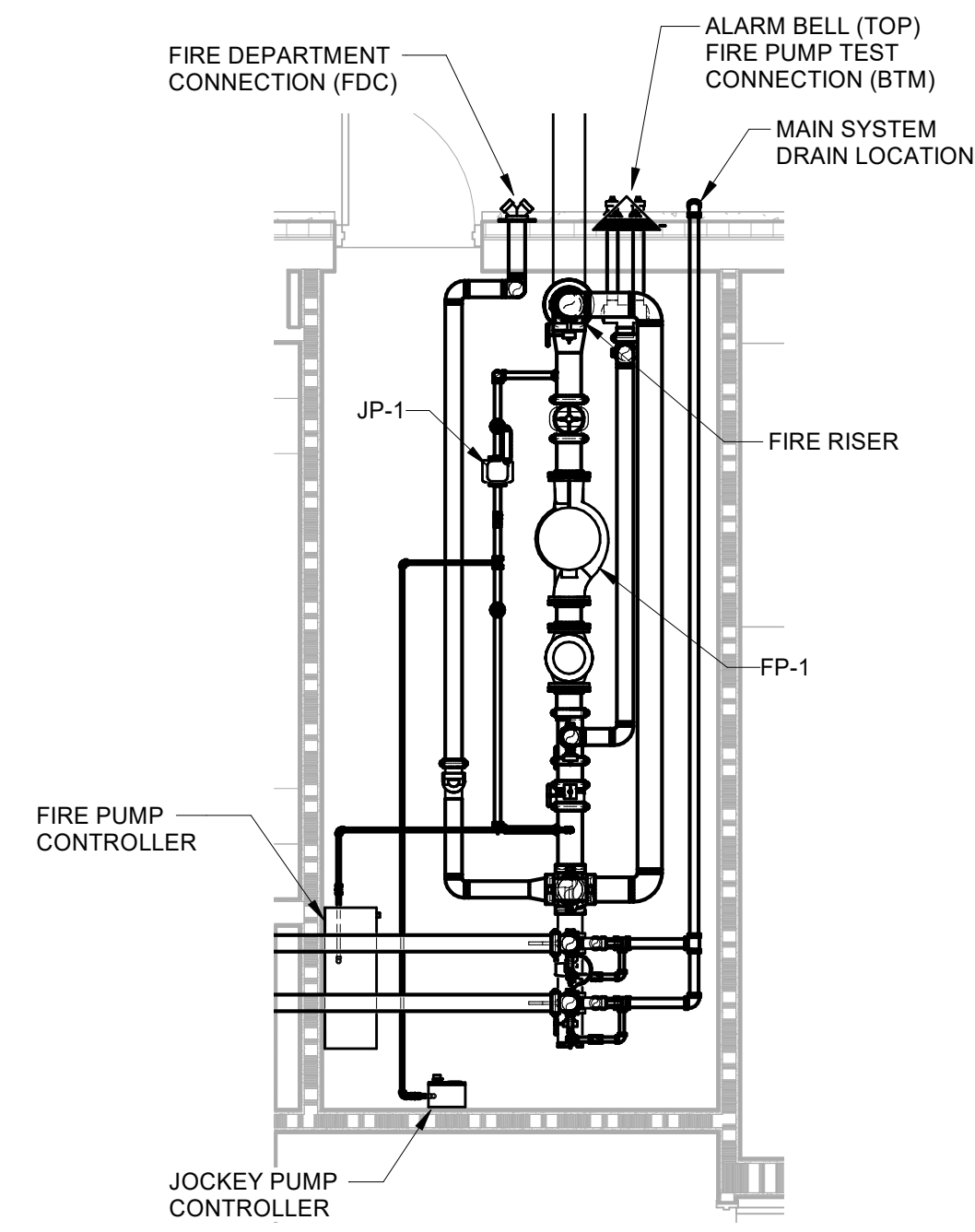

2 ENLARGED FIRE PUMP ROOM
1/4" = 1'-0"

WET PIPE SPRINKLER SYSTEM

THE SPRINKLER SYSTEM WILL BE PROVIDED FOR THE ENTIRE BUILDING. THE SPRINKLER SYSTEM SHALL BE DESIGNED AND INSTALLED IN ACCORDANCE WITH NFPA 13 AND THE DESIGN DATA BELOW. THE CONTRACTOR SHALL SUBMIT DESIGN CALCULATIONS AND PLANS TO THE AUTHORITY HAVING JURISDICTION FOR REVIEW AND APPROVAL. SPRINKLERS IN CEILINGS SHALL BE SEMI-RECESSED PENDANT HEADS UNLESS NOTED OTHERWISE.

HAZARD CLASSIFICATIONS AND DESIGN REQUIREMENTS

HAZARD CLASSIFICATIONS FOR THIS BUILDING ARE LISTED BELOW IN THE SPRINKLER HAZARD CLASSIFICATIONS SCHEDULE.

HAZARD CATEGORY	DENSITY	AREA
LIGHT HAZARD	.10 GPM/SQ. FT.	1500 SQ. FT.
ORDINARY GROUP 1	.15 GPM/SQ. FT.	1500 SQ. FT.
ORDINARY GROUP 2	.20 GPM/SQ. FT.	1500 SQ. FT.

THE CONTRACTOR SHALL LOCATE THE SYSTEM WITHIN THE INSULATED ENVELOPE OF THE BUILDING.

THE EXTERIOR HOSE STREAM REQUIREMENT IS 250 GPM.

FIRE FLOW DATA

FIRE FLOW DATA FOR THIS SITE: STATIC: 65 PSI RESIDUAL: 60 PSI FLOW RATE: 1190 GPM

FIRE PUMP: RATED FLOW: 500 GPM RATED PRESSURE: 75 PSI

SPRINKLER HAZARD CLASSIFICATIONS	
ROOM OR AREA	HAZARD CATEGORY
ALL AREAS EXCEPT AS NOTED BELOW	LIGHT HAZARD
MECHANICAL, BOILER, ELECTRICAL, JANITOR, STORAGE, DATA, LAUNDRY, LOCKERS, LOADING, RECEIVING,	ORDINARY HAZARD 1
STAGE	ORDINARY HAZARD 2

FIRE PUMP SCHEDULE					
PUMP No.	HP	GPM	DISCH HEAD (PSI)	ELECTRICAL DATA	REMARKS
FP-1	30	400	65	SEE ELECTRICAL DWGS.	---
JP-1	3/4	5	83	SEE ELECTRICAL DWGS.	---

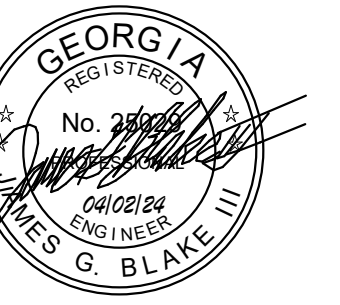

HUSSEY GAY BELL
Established 1958

329 Commercial Drive, Savannah, GA 31406 T: 912.354.4626

REVISIONS:

DESIGNED	DRAWN	CHECKED
CRS	CRS	JGB
DATE: 04/02/2024		
JOB NO. 222300701		
SCALE: AS NOTED		

COLLEGE OF COASTAL GEORGIA
CENTER FOR THE ARTS

BRUNSWICK, GA 31520

FIRE PROTECTION PLAN - LEVEL 1

DRAWING NUMBER

FP1.01



PERMIT SUBMITTAL

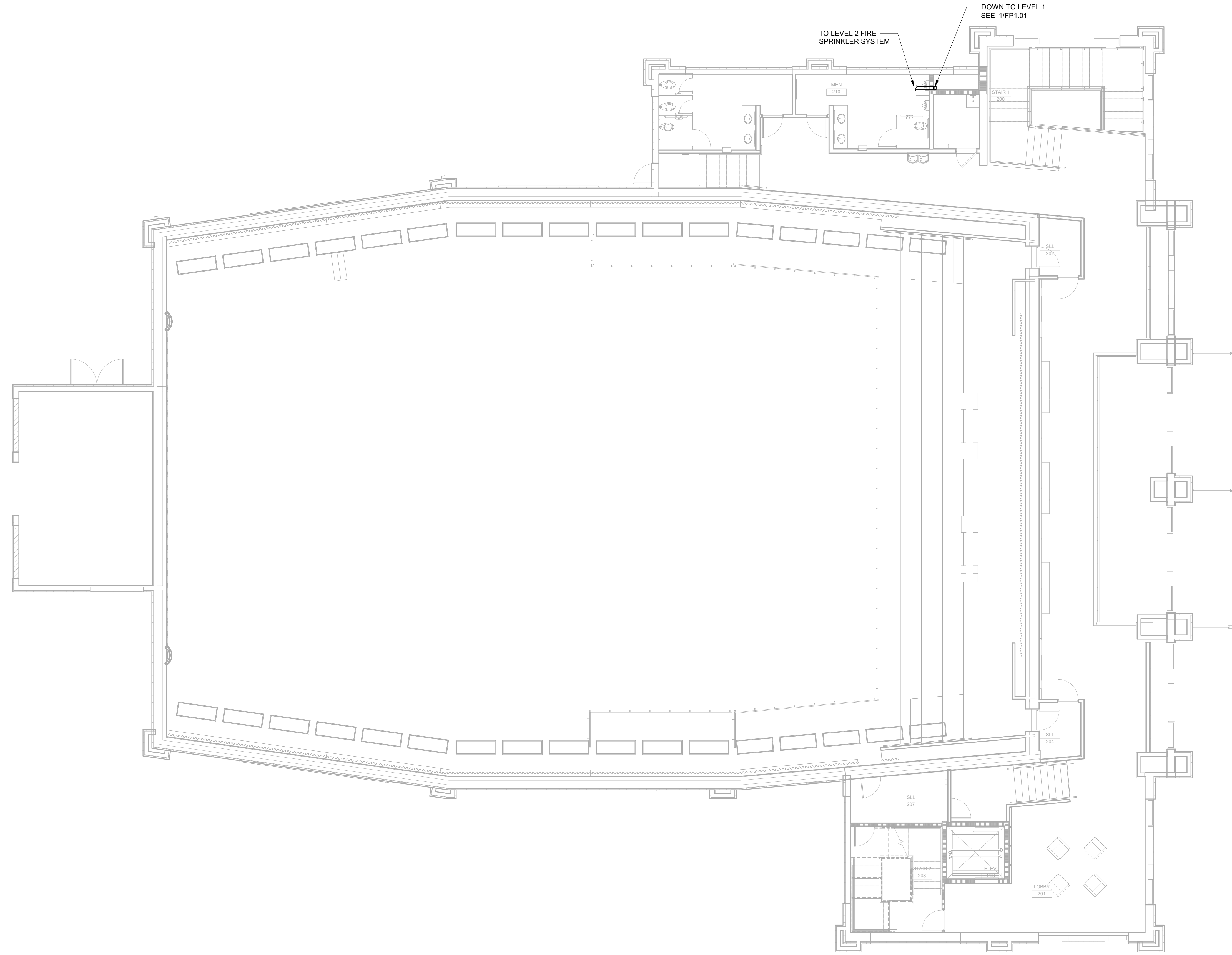

1 FIRE PROTECTION PLAN - LEVEL 2
1/8" = 1'-0"

This drawing is the property of D.W. DULOHERY, INC. and is not to be reproduced or copied in whole or in part. It is not to be used on any other project. Do not make dimensions for prints. Print and detail are not always drawn to scale. Use dimensions given or call the architect for further confirmation.
 COPYRIGHT & REPRODUCTION OF DRAWINGS

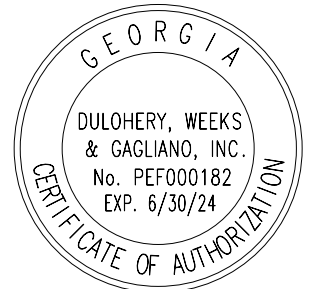

PERMIT SUBMITTAL



HUSSEY GAY BELL
— Established 1958 —

329 Commercial Drive, Savannah, GA 31406 T: 912.354.4626

REVISIONS: ▽

DESIGNED	DRAWN	CHECKED
CRS	CRS	JGB
DATE: 04/02/2024		
JOB NO. 222300701		
SCALE: AS NOTED		

COLLEGE OF COASTAL GEORGIA
CENTER FOR THE ARTS

BRUNSWICK, GA 31520

FIRE PROTECTION PLAN - LEVEL 2

DRAWING NUMBER

FP1.02

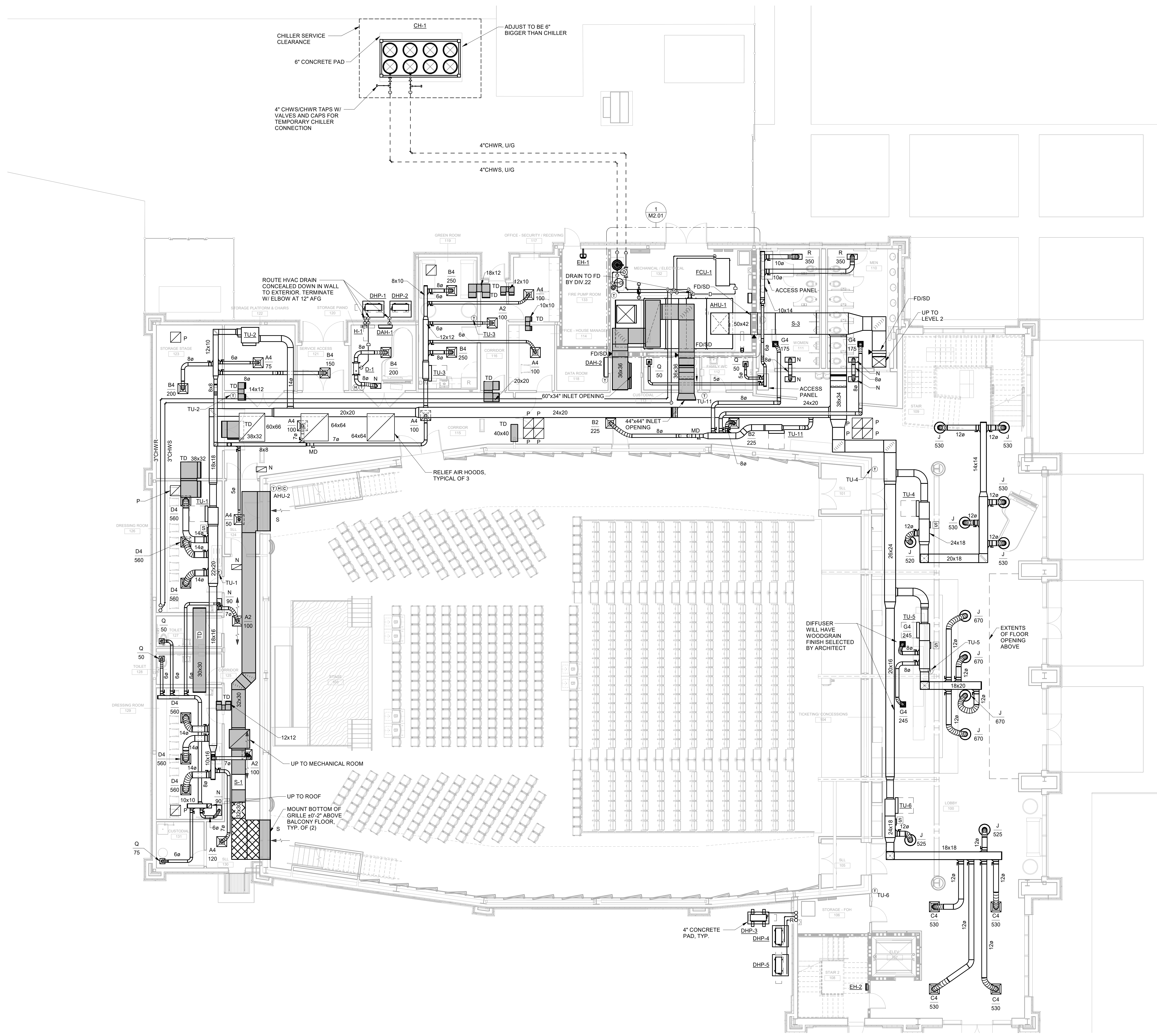

1 MECHANICAL PLAN - LEVEL 1
1/8" = 1'-0"



HUSSEY GAY BELL
Established 1958
329 Commercial Drive, Savannah, GA 31406 T: 912.354.4626

REVISIONS:

DESIGNED	DRAWN	CHECKED
REL	REL	JFS
DATE: 04/02/2024		
JOB NO. 222300701		
SCALE: AS NOTED		

COLLEGE OF COASTAL GEORGIA
CENTER FOR THE ARTS
BRUNSWICK, GA 31520
MECHANICAL PLAN - LEVEL 1

DRAWING NUMBER
M1.01

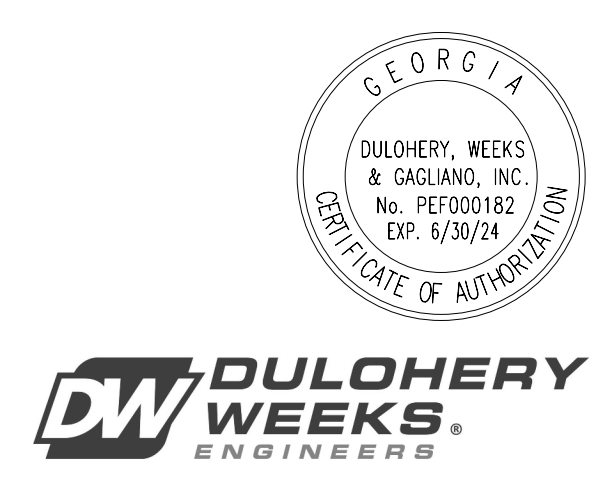

PERMIT SUBMITTAL

This drawing is the property of D.W. DULOHERY, WEEKS & GAGLIANO, INC. and is not to be reproduced or copied in whole or in part. It is to be used only for the project for which it was prepared. Do not scale dimensions for pricing. Dimensions given on this drawing govern over those shown on other drawings. Use dimensions given to construct the building for further construction.

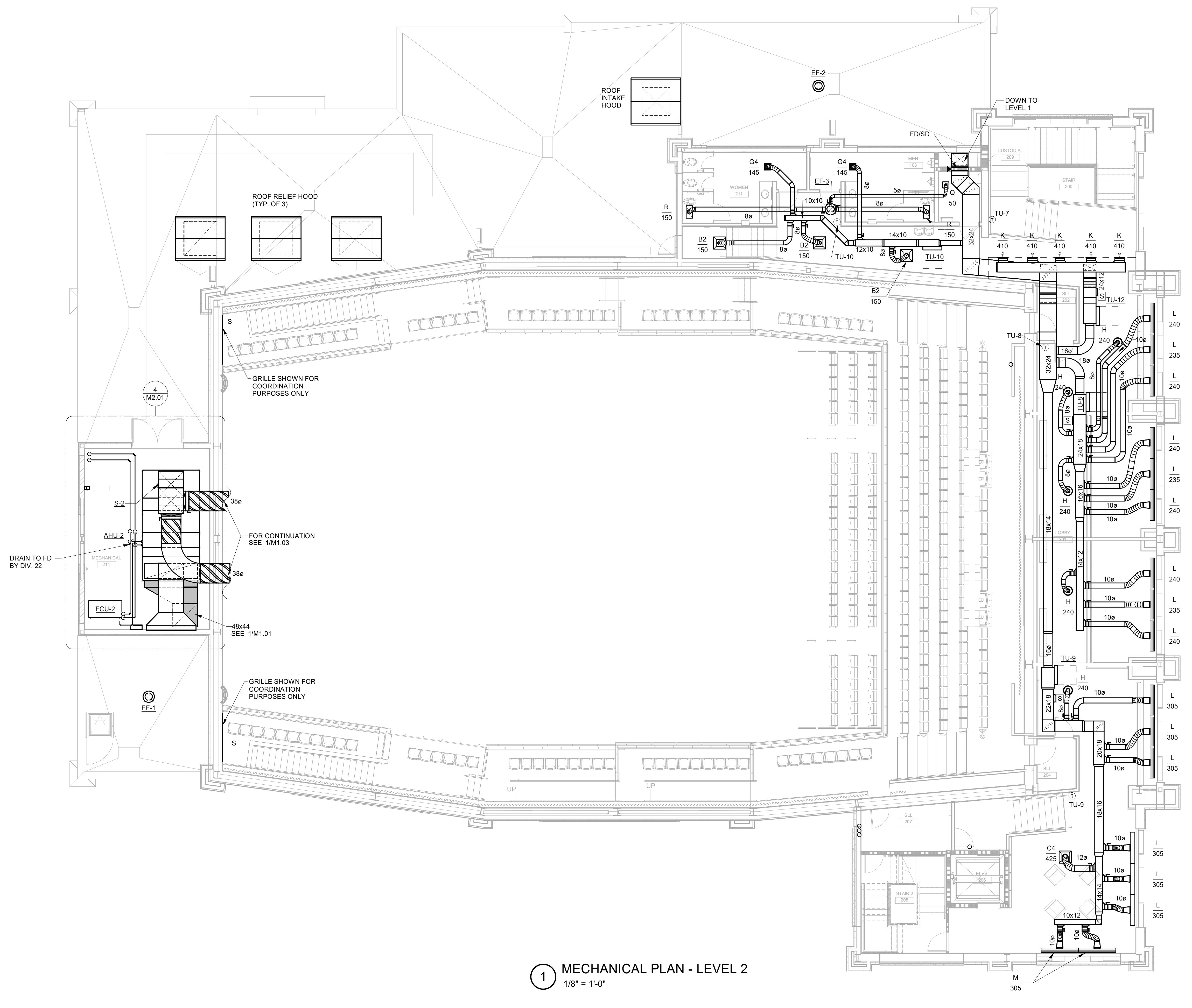

1 MECHANICAL PLAN - LEVEL 2
1/8" = 1'-0"

THE DRAWING IS THE PROPERTY OF D.W. DULOHERY, WEEKS & GAGLIANO, INC. AND IS TO BE REPRODUCED OR COPIED IN WHOLE OR IN PART, IN ANY MANNER, WITHOUT THE WRITTEN PERMISSION OF THE FIRM. ALL RIGHTS ARE RESERVED. NO PART OF THIS DRAWING IS TO BE REPRODUCED OR COPIED IN ANY MANNER WITHOUT THE WRITTEN PERMISSION OF THE FIRM. DIMENSIONS GIVEN IN CIRCLES ARE TO BE USED UNLESS OTHERWISE SPECIFIED. SEE DIMENSIONS OF ALL MATERIALS TO BE USED.

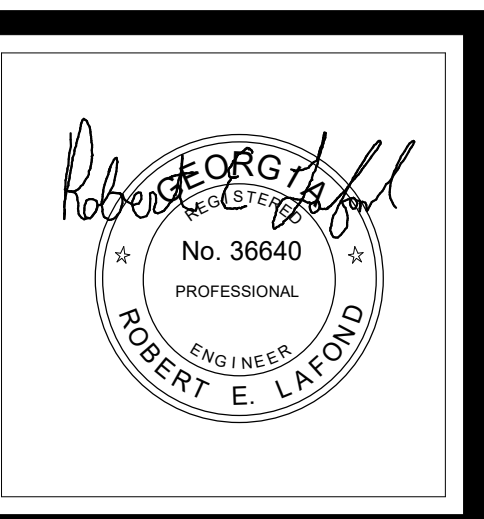

HUSSEY GAY BELL
Established 1958
329 Commercial Drive, Savannah, GA 31406 T: 912.354.4626

REVISIONS: ▾

NO.	DATE	DESCRIPTION

DESIGNED	DRAWN	CHECKED
REL	REL	JFS

DATE: 04/02/2024
JOB NO.: 222300701
SCALE: AS NOTED

COLLEGE OF COASTAL GEORGIA
CENTER FOR THE ARTS
BRUNSWICK, GA 31520
MECHANICAL PLAN - LEVEL 2

DRAWING NUMBER
M1.02

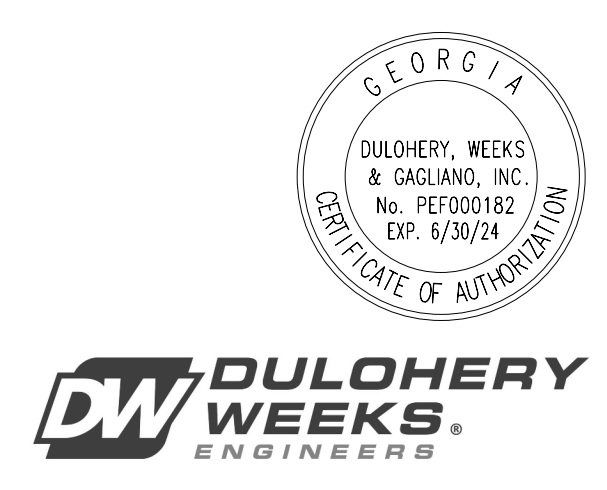

PERMIT SUBMITTAL

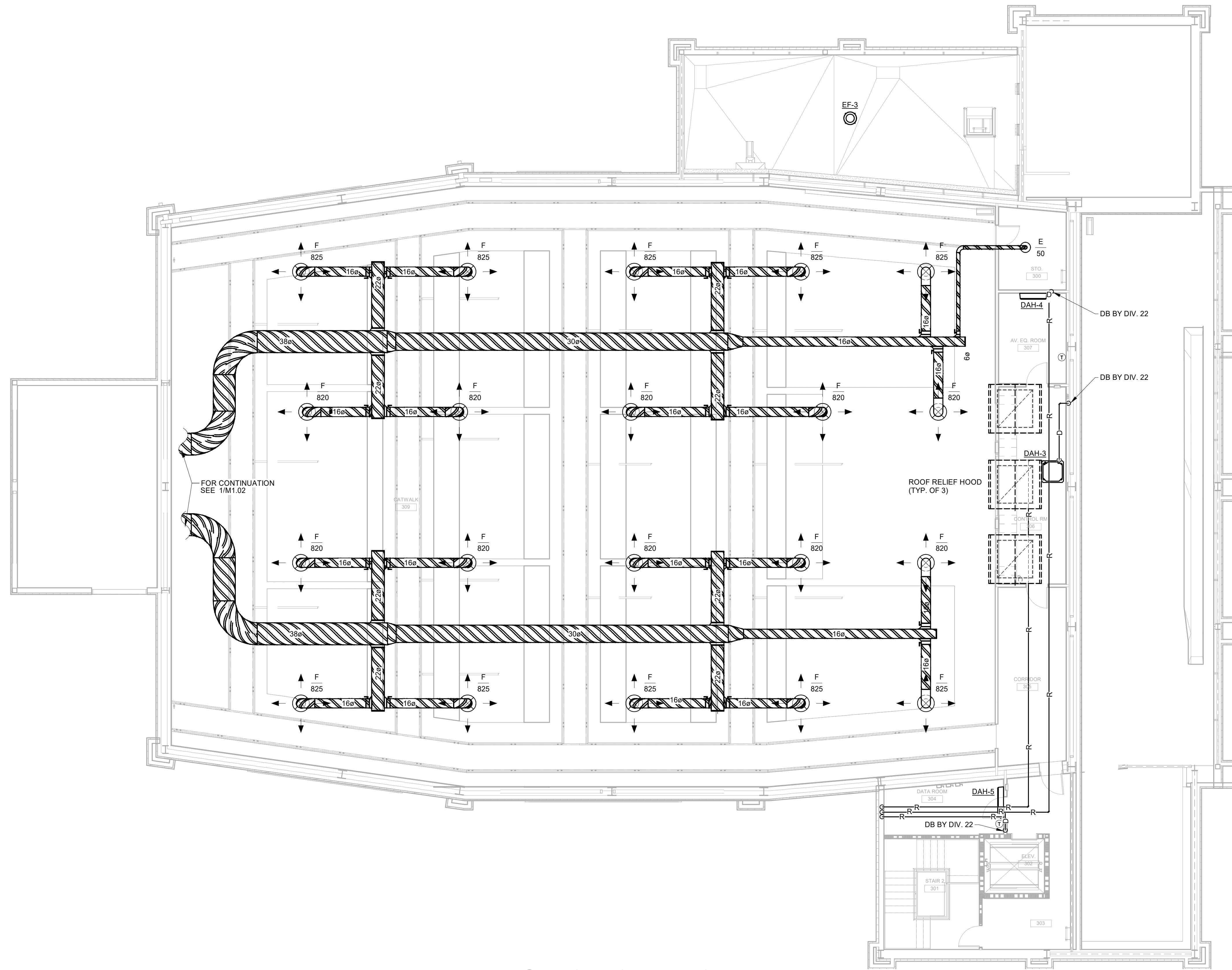

1 MECHANICAL PLAN - CATWALK
1/8" = 1'-0"

This drawing is the property of DW E.D. INTERNATIONAL, and it is not to be reproduced or copied in whole or in part. It is to be used on any other project. Do not scale dimensions for prints. Dimensions given control the subject to further confirmation.



HUSSEY GAY BELL
Established 1958

329 Commercial Drive, Savannah, GA 31406 T: 912.354.4626

REVISIONS:

DESIGNED	DRAWN	CHECKED
REL	REL	JFS
DATE: 04/02/2024		
JOB NO. 222300701		
SCALE: AS NOTED		

COLLEGE OF COASTAL GEORGIA
CENTER FOR THE ARTS
BRUNSWICK, GA 31520
MECHANICAL PLAN - CATWALK

DRAWING NUMBER

M1.03

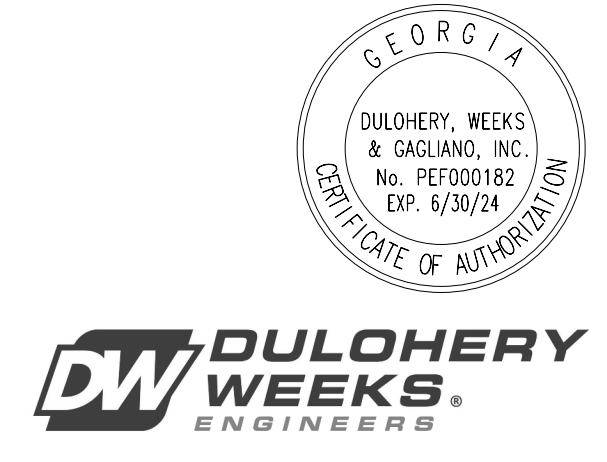

PERMIT SUBMITTAL

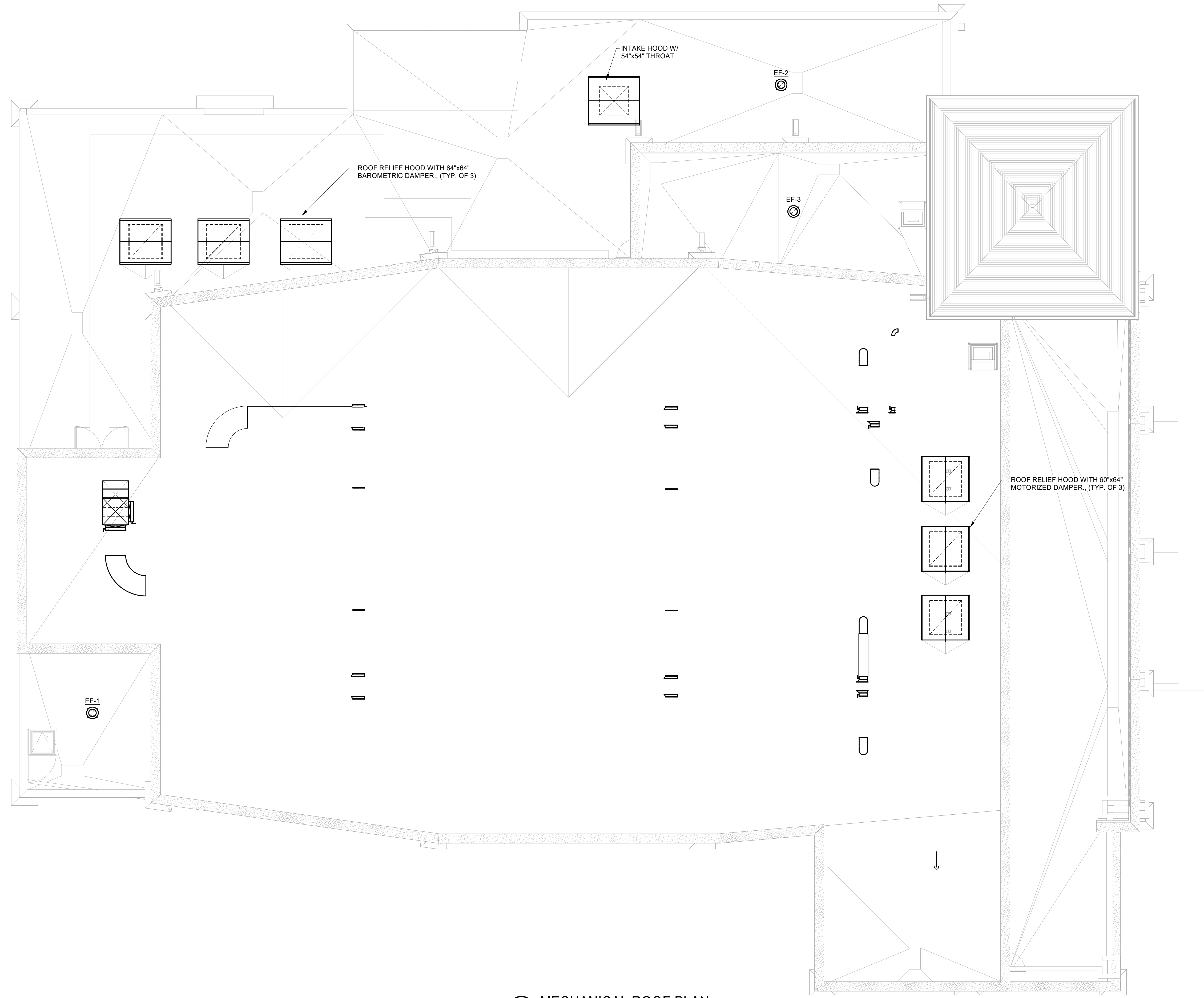

1 MECHANICAL ROOF PLAN
1/8" = 1'-0"

COPYRIGHT & REPRODUCTION OF DRAWINGS: This drawing is the property of D.W. Dulohery, Inc. and is not to be reproduced or copied in whole or in part. It is not to be used on any other project. Do not scale dimensions for pricing. Item and detail are not always shown to scale. Use dimensions given or call the architect for further confirmation.



HUSSEY GAY BELL
 — Established 1958 —
 329 Commercial Drive, Savannah, GA 31406 T: 912.354.4626

REVISIONS: ▾

NO.	DATE	DESCRIPTION

DESIGNED	DRAWN	CHECKED
REL	REL	JFS
DATE: 04/02/2024		
JOB NO. 222300701		
SCALE: AS NOTED		

COLLEGE OF COASTAL GEORGIA
 CENTER FOR THE ARTS
 BRUNSWICK, GA 31520
 MECHANICAL ROOF PLAN

DRAWING NUMBER
M1.04



PERMIT SUBMITTAL

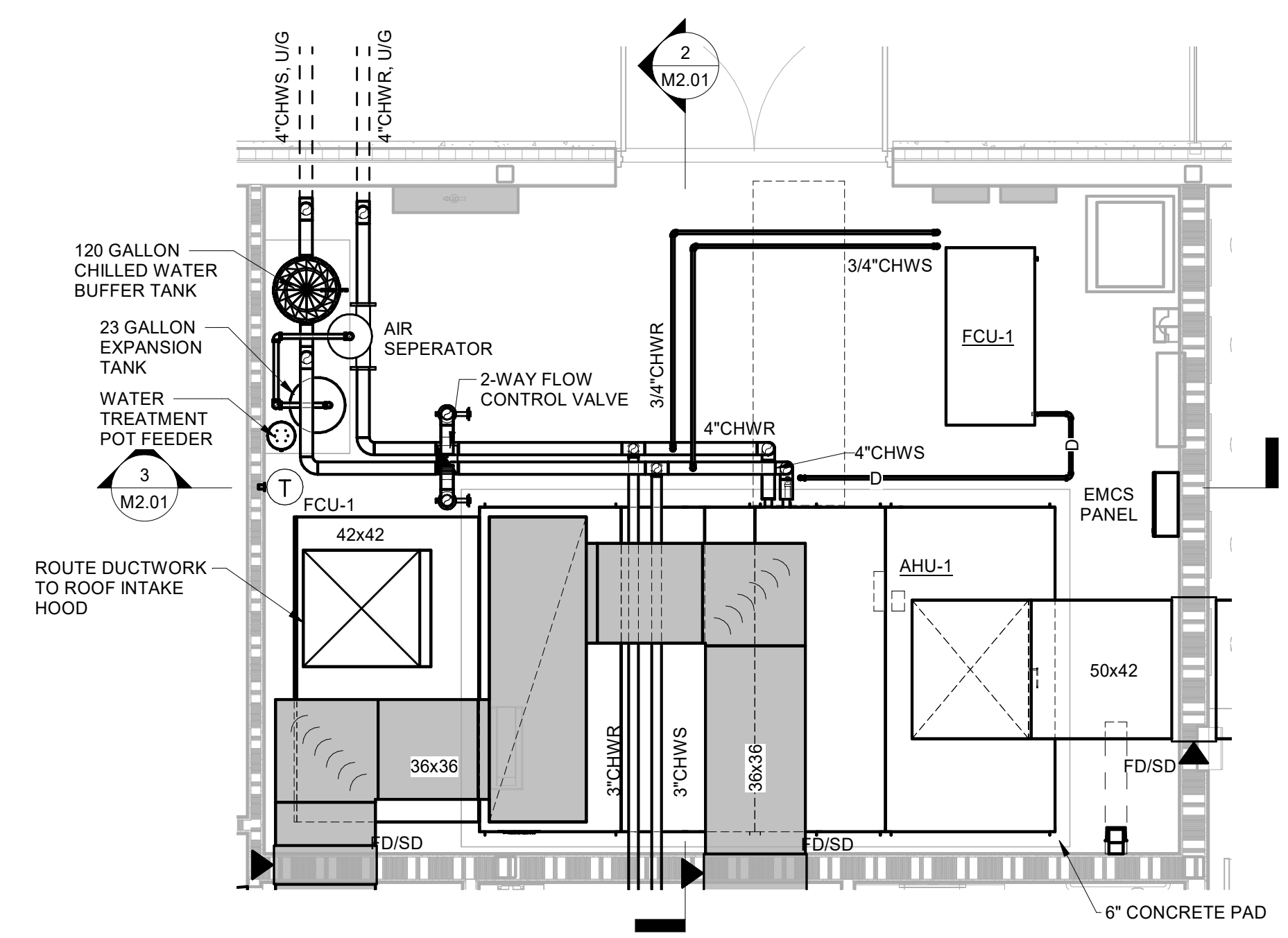

1 ENLARGED PLAN - MECHANICAL/ELECTRICAL 132
1/4" = 1'-0"

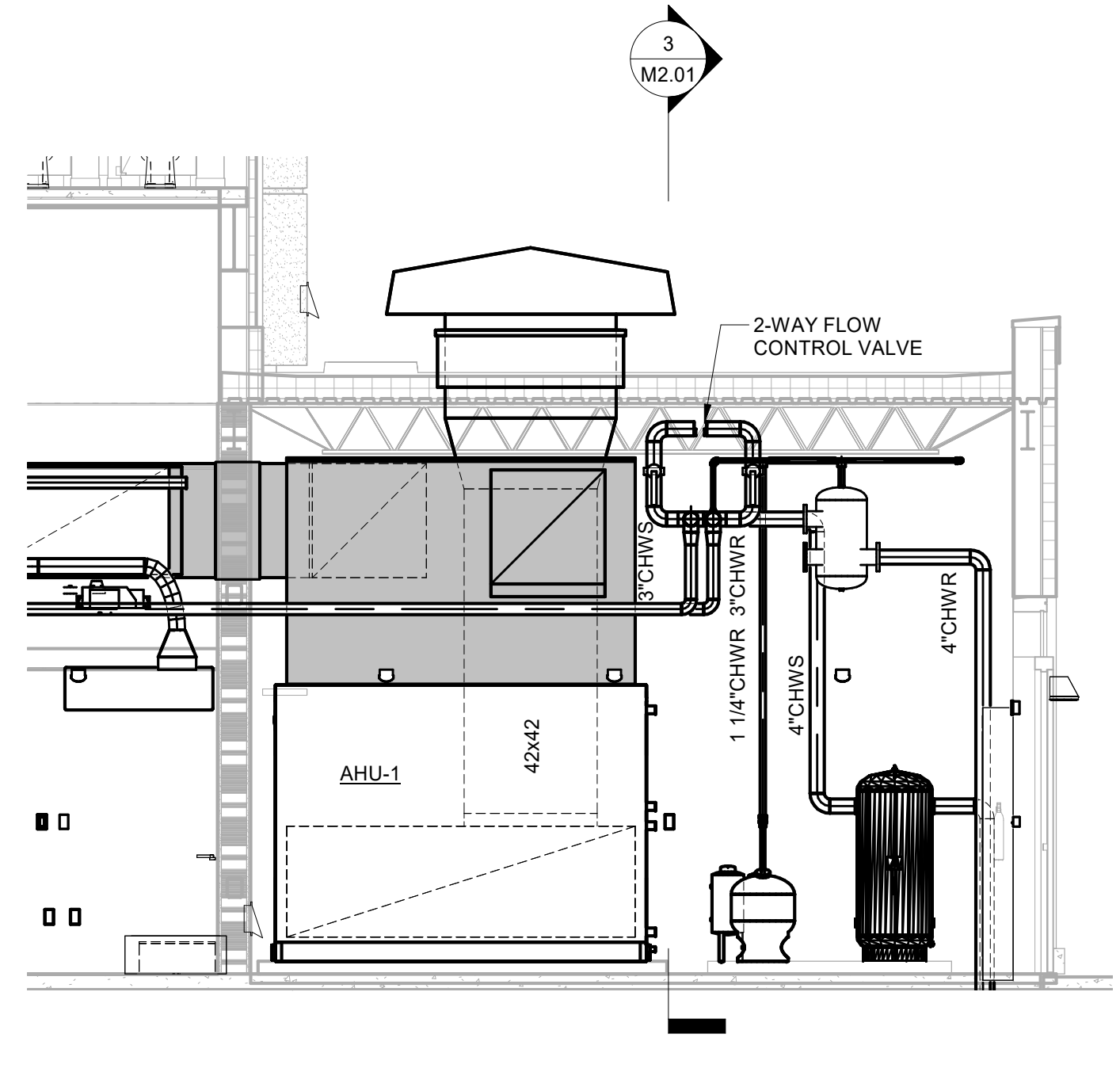

2 MECHANICAL SECTION 1 - MECH/ELEC 132
1/4" = 1'-0"

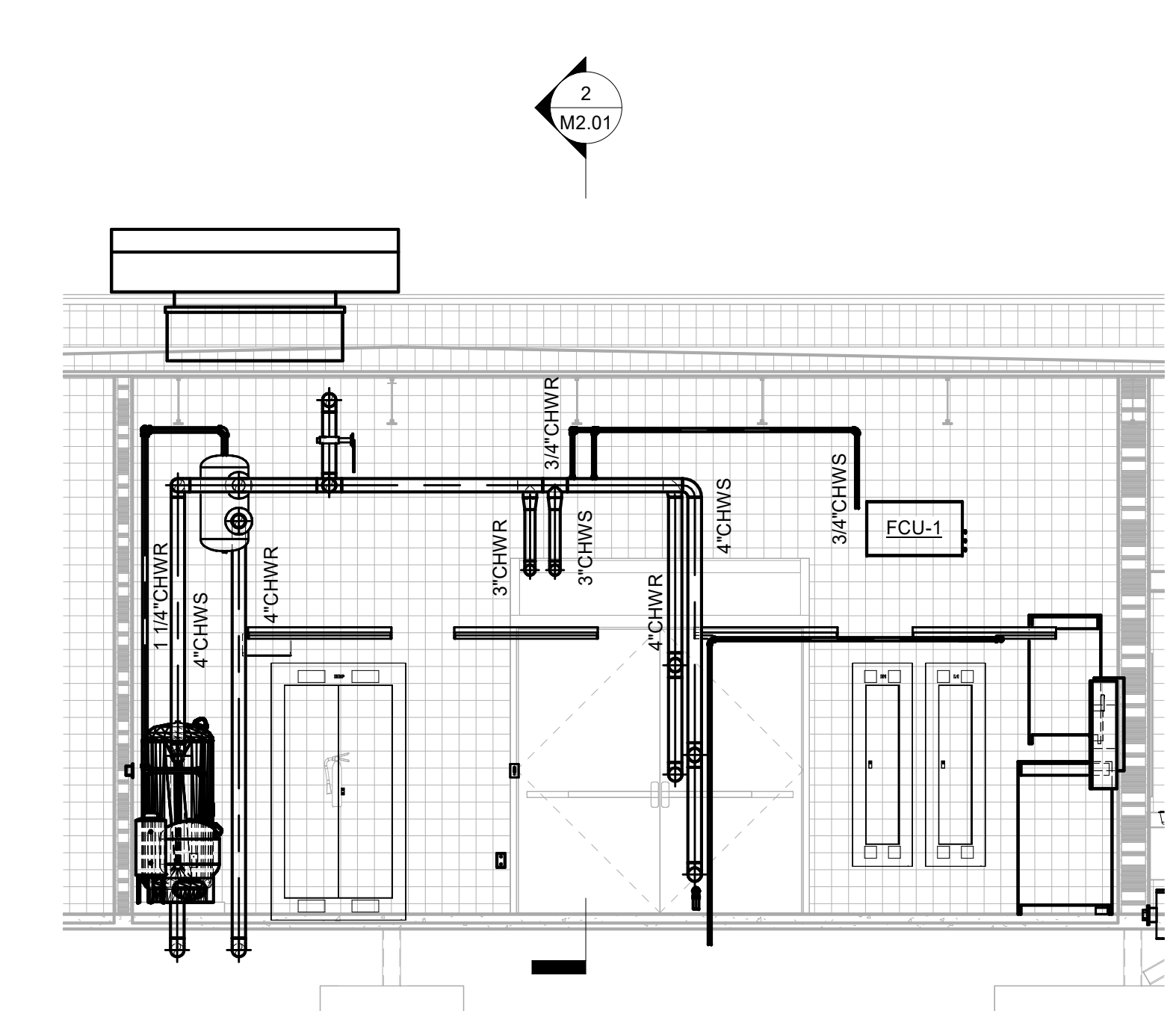

3 MECHANICAL SECTION 2 - MECH/ELEC 132
1/4" = 1'-0"

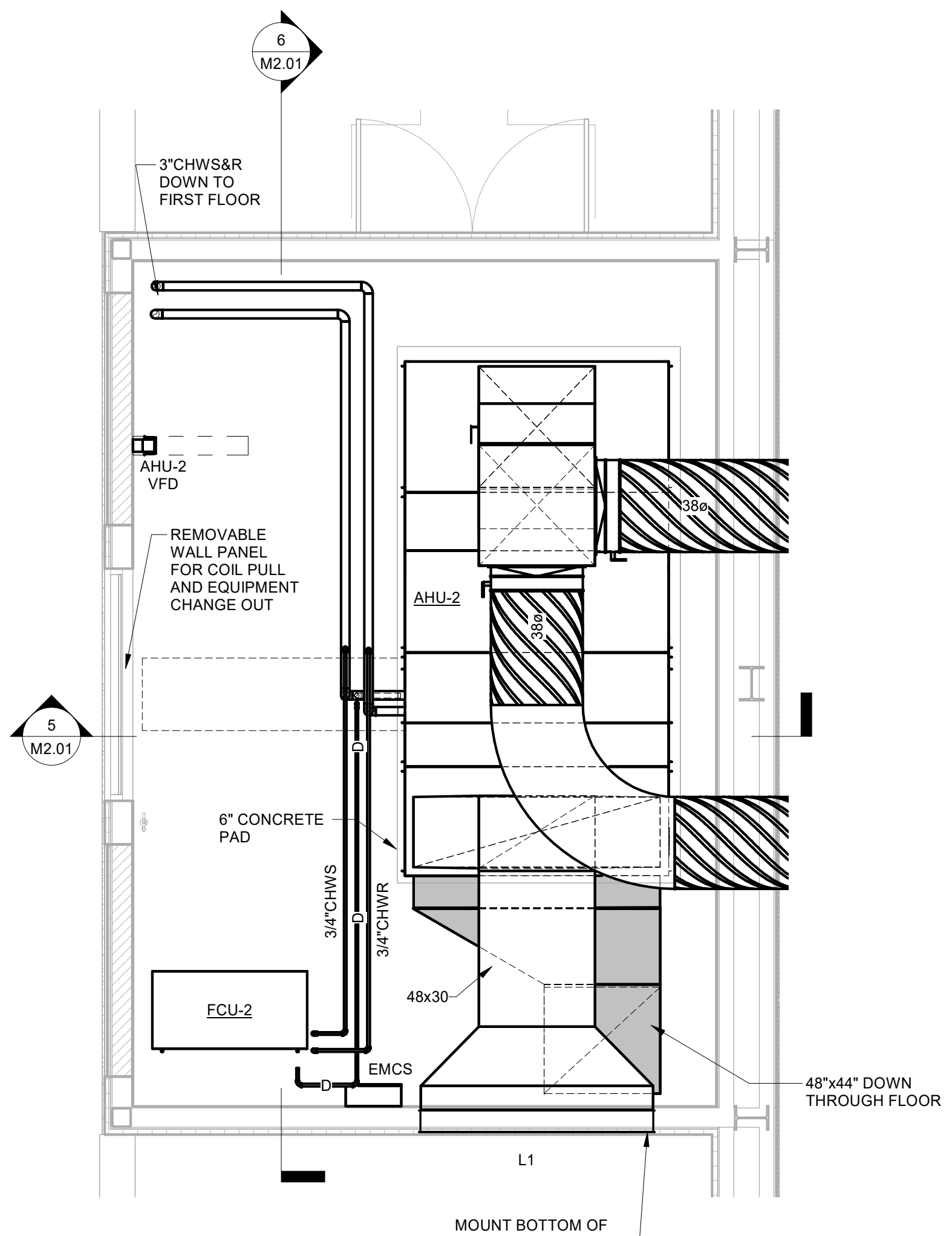

4 ENLARGED PLAN - MECHANICAL 214
1/4" = 1'-0"

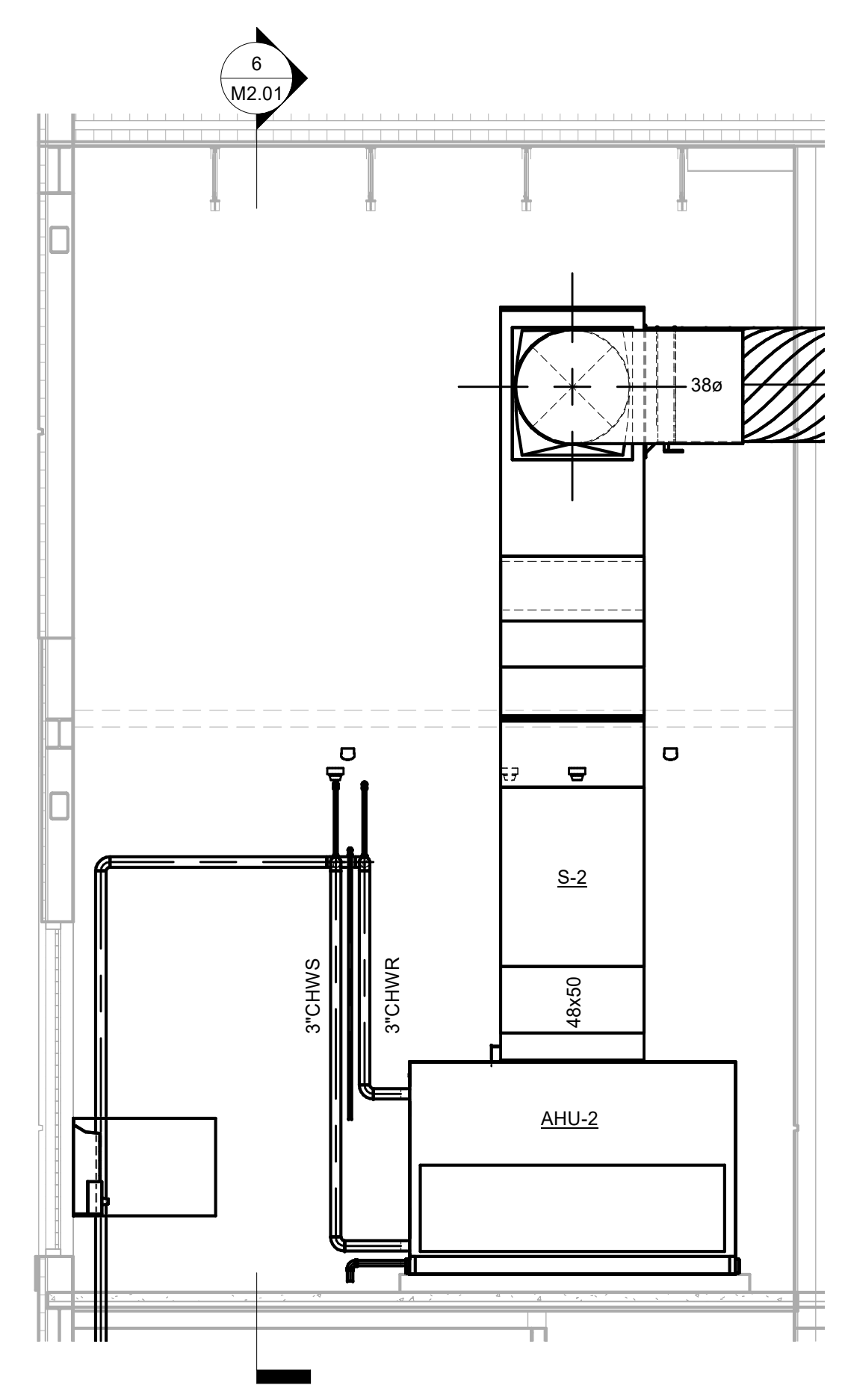

5 MECHANICAL SECTION 1 - MECH 214
1/4" = 1'-0"

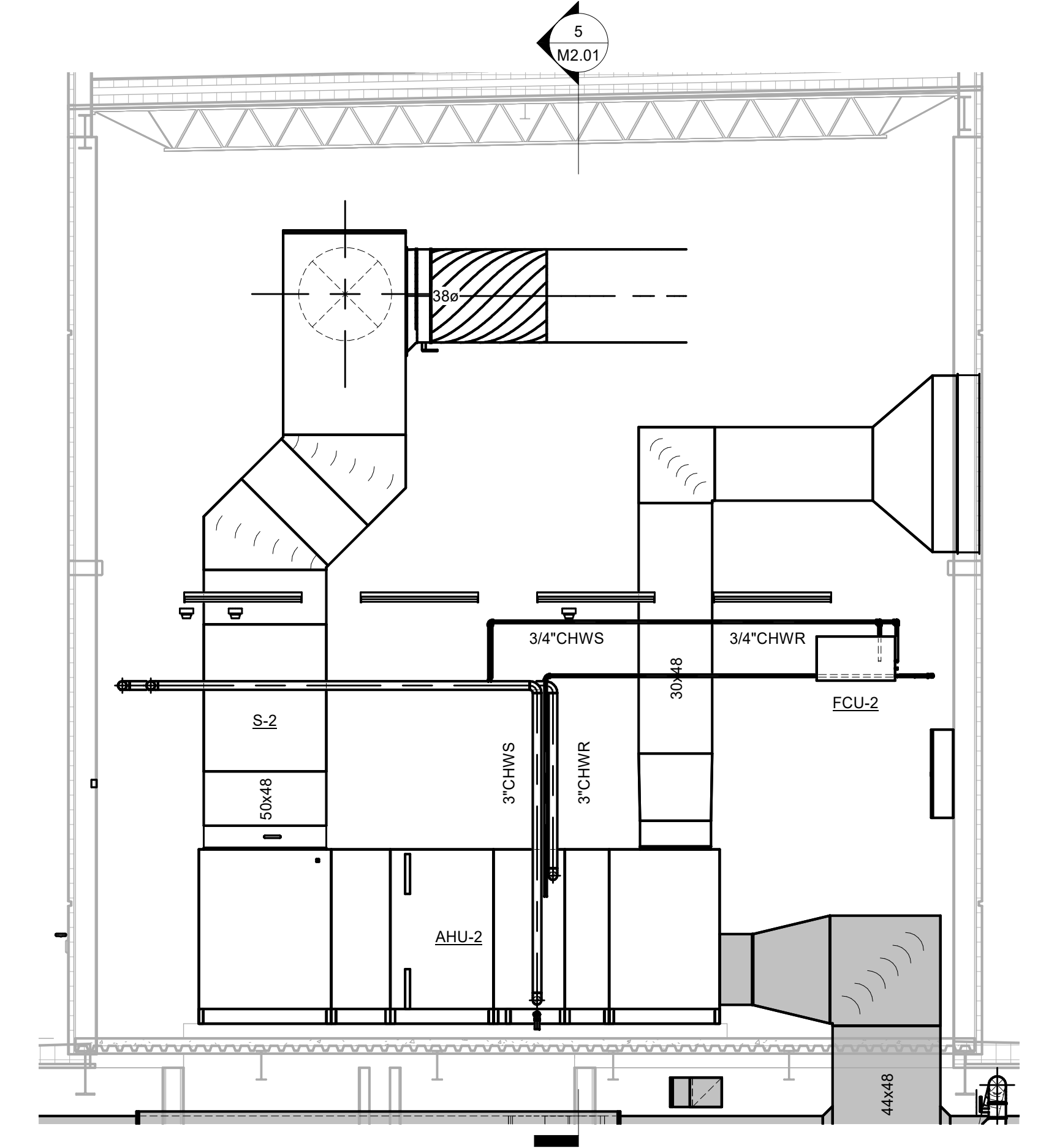

6 MECHANICAL SECTION 2 - MECH 214
1/4" = 1'-0"

HUSSEY GAY BELL
Established 1958

329 Commercial Drive, Savannah, GA 31406 T: 912.354.4626

REVISIONS:

DESIGNED REL	DRAWN REL	CHECKED JFS
DATE: 04/02/2024		
JOB NO. 222300701		
SCALE: AS NOTED		

COLLEGE OF COASTAL GEORGIA
CENTER FOR THE ARTS
BRUNSWICK, GA 31520
ENLARGED MECHANICAL ROOM PLANS

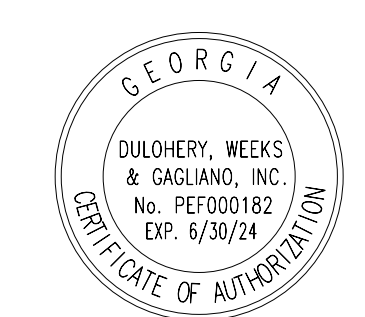

DW DULOHERY WEEKS & GAGLIANO, INC.
ENGINEERS

PERMIT SUBMITTAL

DRAWING NUMBER

M2.01

This drawing is the property of D.W. DULOHERY, WEEKS & GAGLIANO, INC. and is not to be reproduced or copied in whole or in part. It is to be used on any other project. Do not make dimensions for parts, items and details and not allow them to take. Use dimensions given or consult the architect for further clarification.
 COPYRIGHT & REPRODUCTION OF DRAWINGS

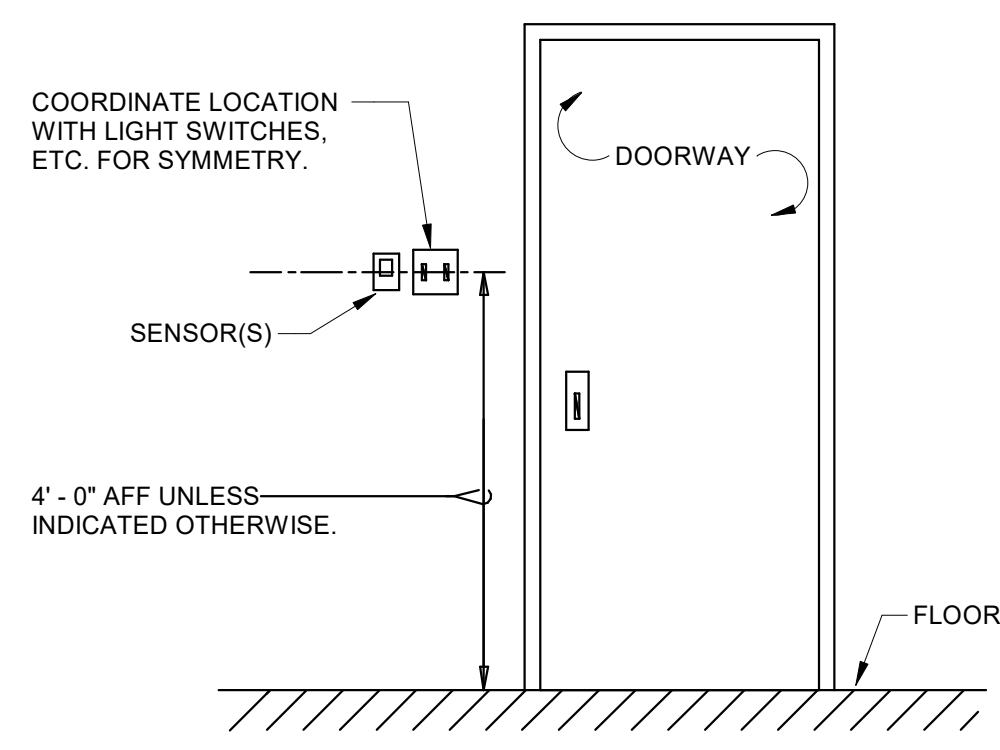

1 SENSOR MOUNTING DETAIL
NOT TO SCALE

- NOTES:**
1. EXPOSED REFRIGERANT SUCTION LINE SHALL HAVE WEATHER PROOF INSULATION AND METAL JACKET.
 2. PIPE INSULATION SHALL NOT BE BROKEN AT PIPE CLAMPS. HORIZONTAL AND VERTICAL PIPE SUPPORT CLAMPS SHALL BE CUSH-A-CLAMP OR EQUAL.
 3. PROVIDE LOCKING-TYPE TAMPER-RESISTANT CAPS ON THE REFRIGERANT CIRCUIT ACCESS PORTS.

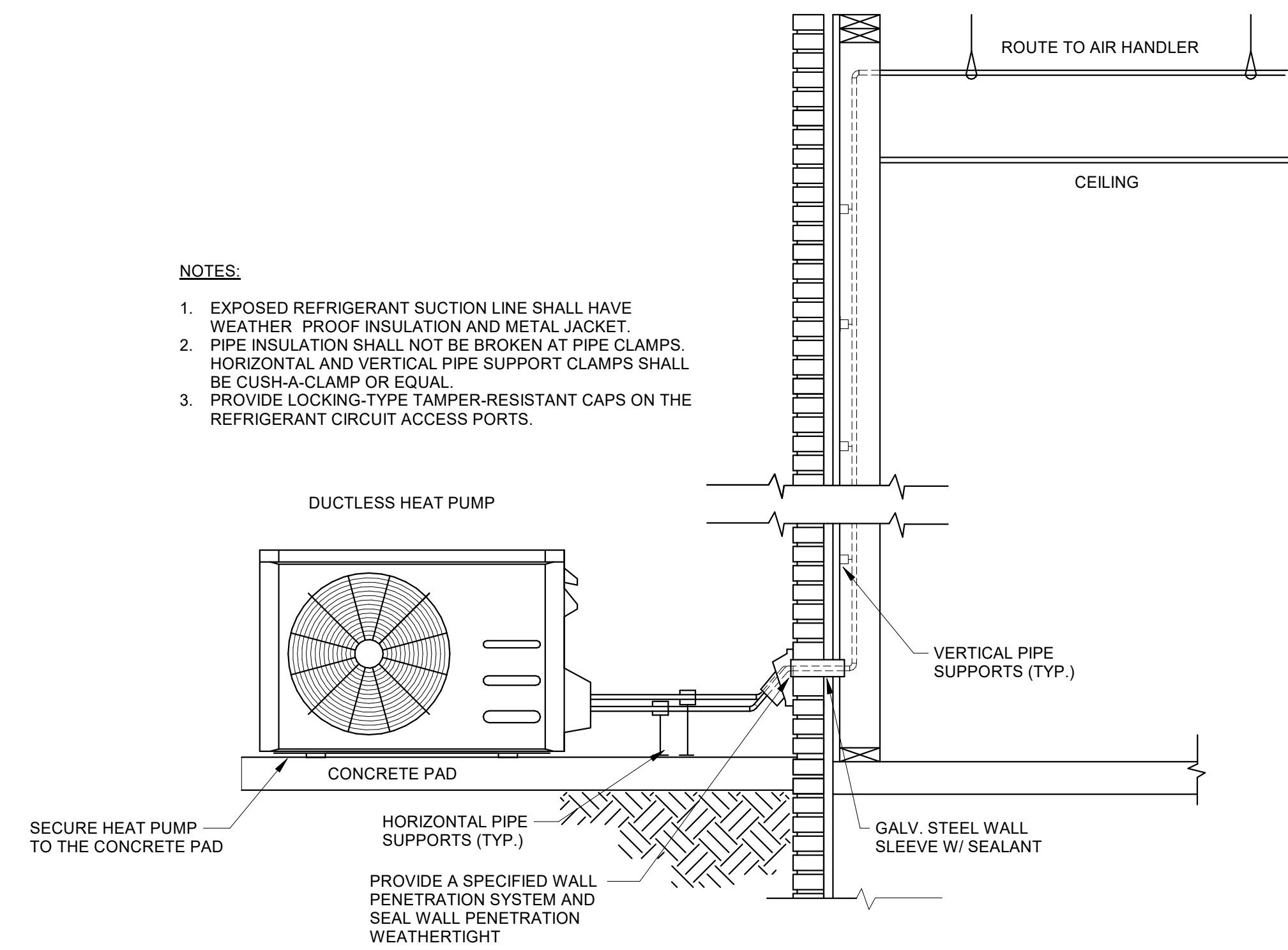

2 DUCTLESS HEAT PUMP DETAIL
NOT TO SCALE

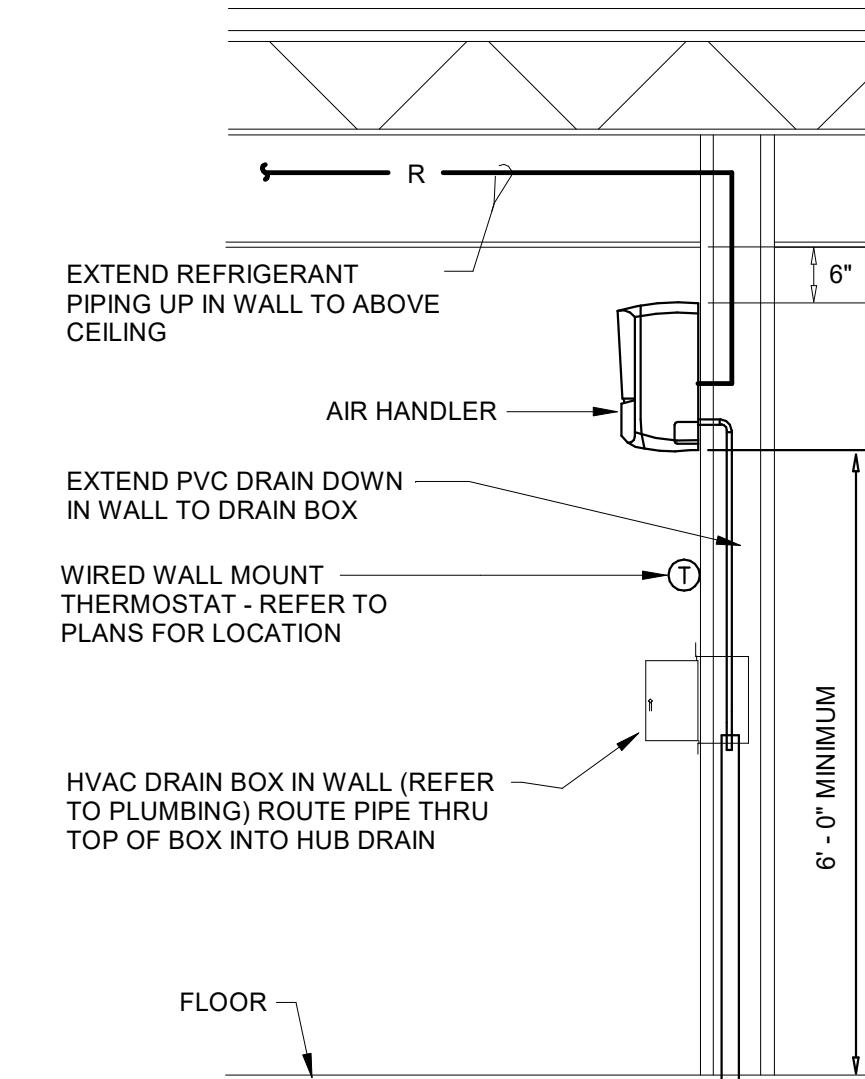

3 WALL DUCTLESS AIR HANDLER DETAIL
NOT TO SCALE

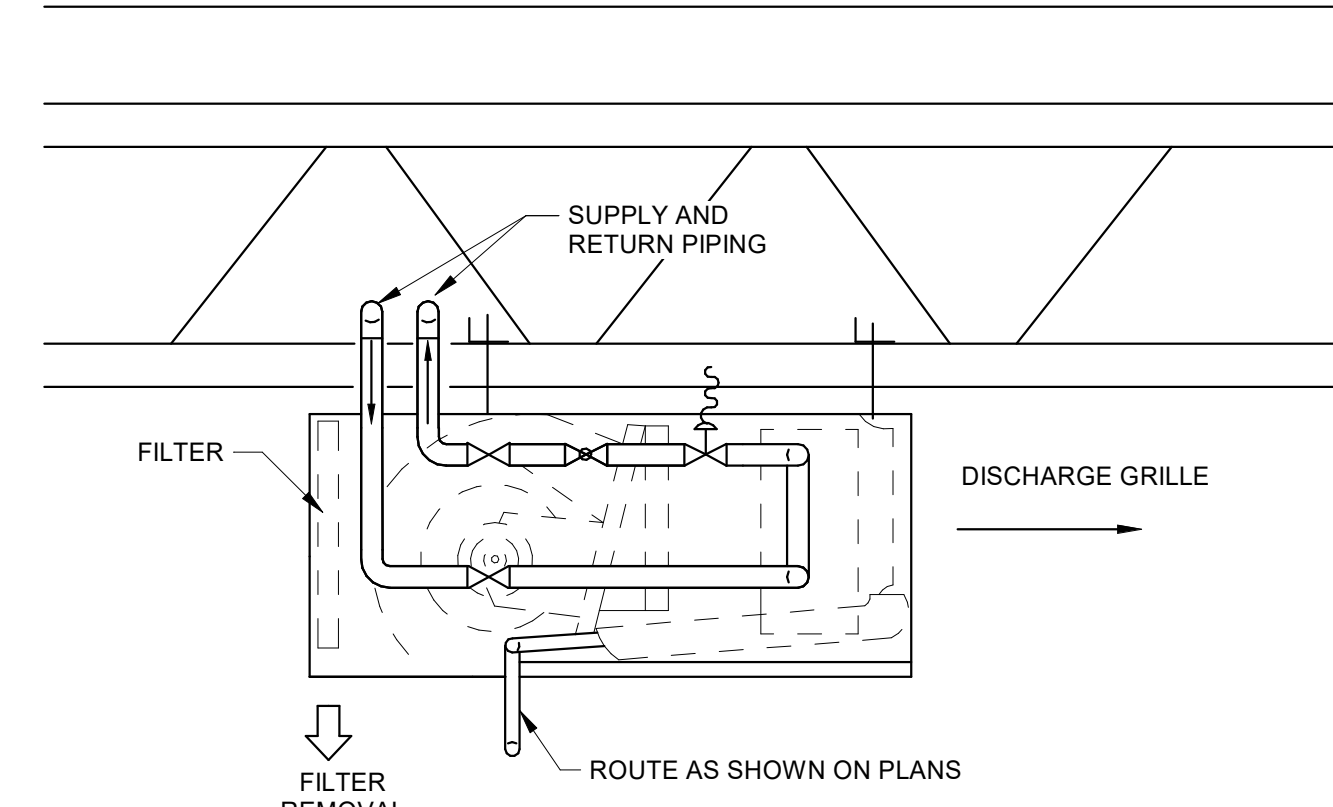

4 FAN COIL UNIT DETAIL
NOT TO SCALE

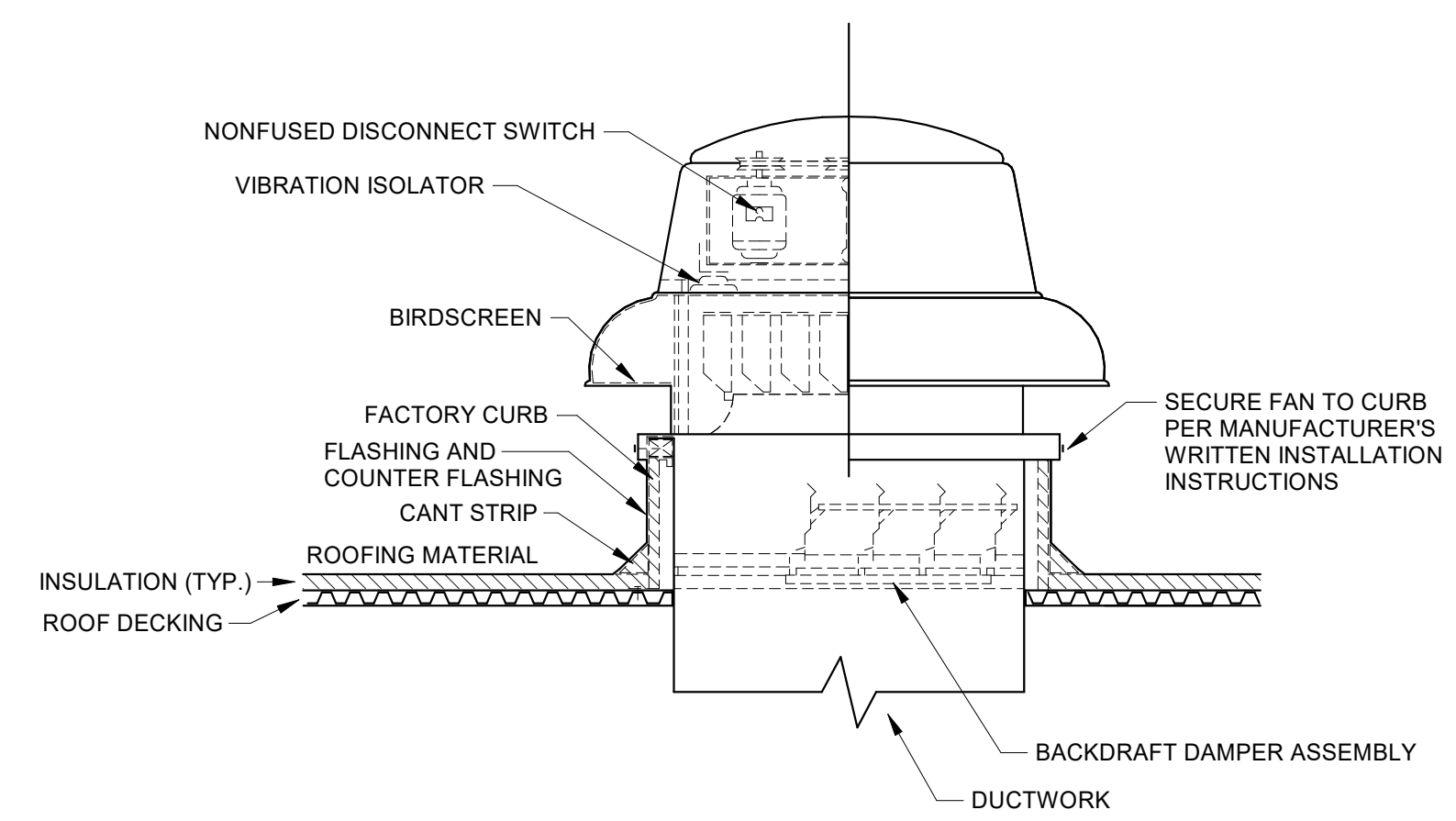

- NOTE:**
1. COORDINATE ROOF WORK WITH ARCHITECTURAL PLANS AND ROOFING CONTRACTOR.
 2. MOUNT AND SECURE EQUIPMENT ON ROOF CURB SUITABLE FOR WIND SPEED SPECIFIED IN 239110.

5 ROOF EXHAUST FAN DETAIL
NOT TO SCALE

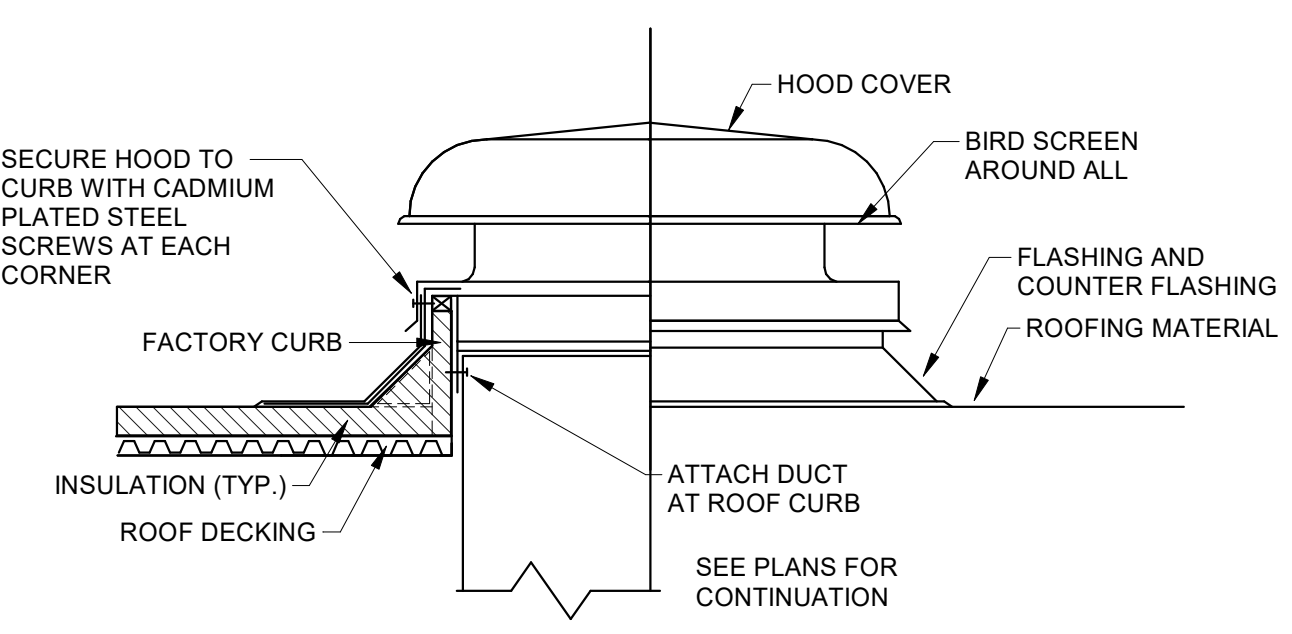

- NOTE:**
1. COORDINATE ROOF WORK WITH ARCHITECTURAL PLANS AND ROOFING CONTRACTOR.
 2. MOUNT AND SECURE EQUIPMENT ON ROOF CURB SUITABLE FOR WIND SPEED SPECIFIED IN 239110.

6 ROOF INTAKE/EXHAUST HOOD DETAIL
NOT TO SCALE

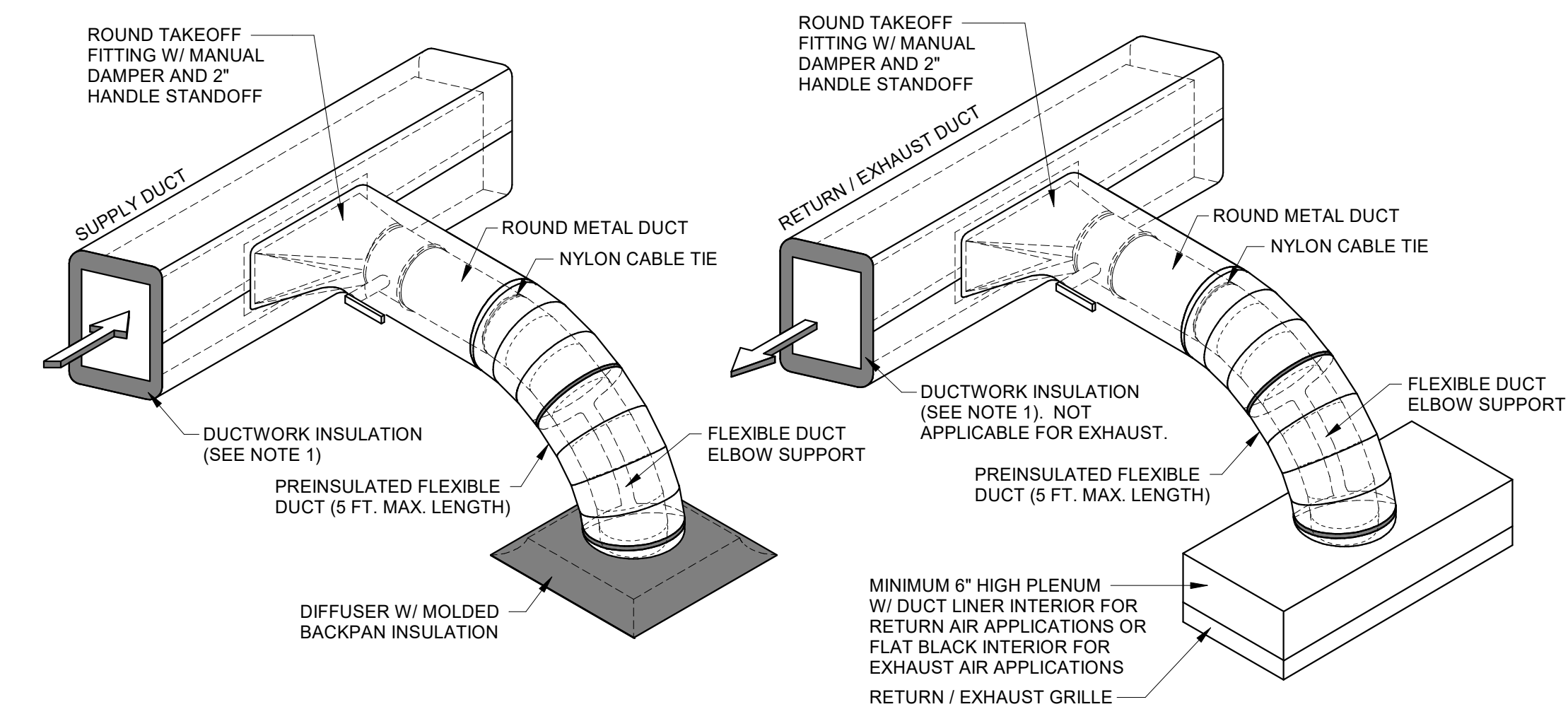

- NOTES:**
1. REFER TO PLANS FOR ACTUAL DUCTWORK INSULATION TYPE AND LOCATION.
 2. INSTALL NYLON CLAMP ON FLEX DUCT INNER LINER AND ALSO ON OUTER JACKET.
 3. SEAL DUCT CONNECTIONS PER DUCT MANUFACTURER'S INSTALLATION INSTRUCTIONS.
 4. DIFFUSER INSULATION SHALL BE FULL SIZE OF GRID WITH SQUARE CORNERS. DO NOT COMPRESS INSULATION OR ALLOW AIR GAPS BETWEEN INSULATION AND DIFFUSER. DO NOT TAPE INSULATION TO GRID.
 5. USE FSK TAPE TO SECURE INSULATION AND BOTTOM EDGE OF DIFFUSER TO CEILING GRID. TRIM TAPE ON FACE OF DIFFUSER. TAPE SHALL NOT BE EXPOSED AT CEILING GRID.
 6. PROVIDE FLEXIBLE DUCT ELBOW SUPPORT ACCESSORY FOR FLEX DUCT CONNECTION AS SPECIFIED.

7 DIFFUSER / GRILLE DETAIL - RECTANGULAR TRUNKS
NOT TO SCALE

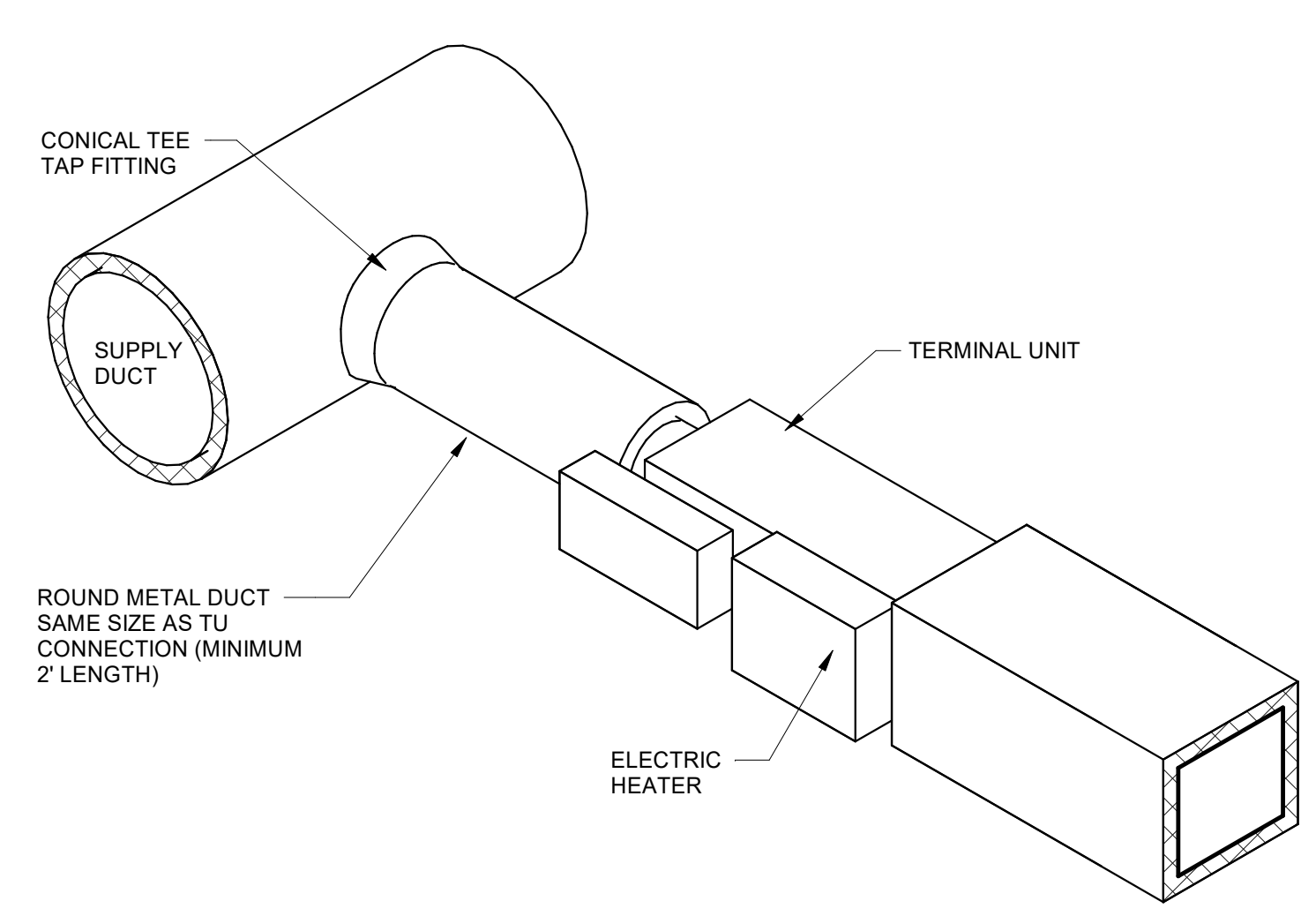

- NOTES:**
1. COORDINATE THE LOCATION OF ALL TU TO ENSURE PROPER CLEARANCES ARE PROVIDED.
 2. INSTALL MATCHING HANGER BRACKETS, VIBRATION ISOLATORS, AND HANGER RODS.
 3. COVER ELECTRIC HEATER SECTION WITH 2" DUCT WRAP.
 4. BRANCH DUCT SIZE MUST MATCH TU INLET FOR 24" LENGTH MINIMUM.
 5. WHERE PLANS SHOW BRANCH DUCT SIZE LARGER THAN TU INLET, REDUCER MUST BE LOCATED 24" MINIMUM UPSTREAM OF TU INLET.
 6. INSTALL AIR TREATMENT DEVICE DOWNSTREAM OF THE TERMINAL UNIT OUTLET BEFORE ANY BRANCH TAKEOFFS.

8 SINGLE DUCT TERMINAL UNIT DETAIL
NOT TO SCALE

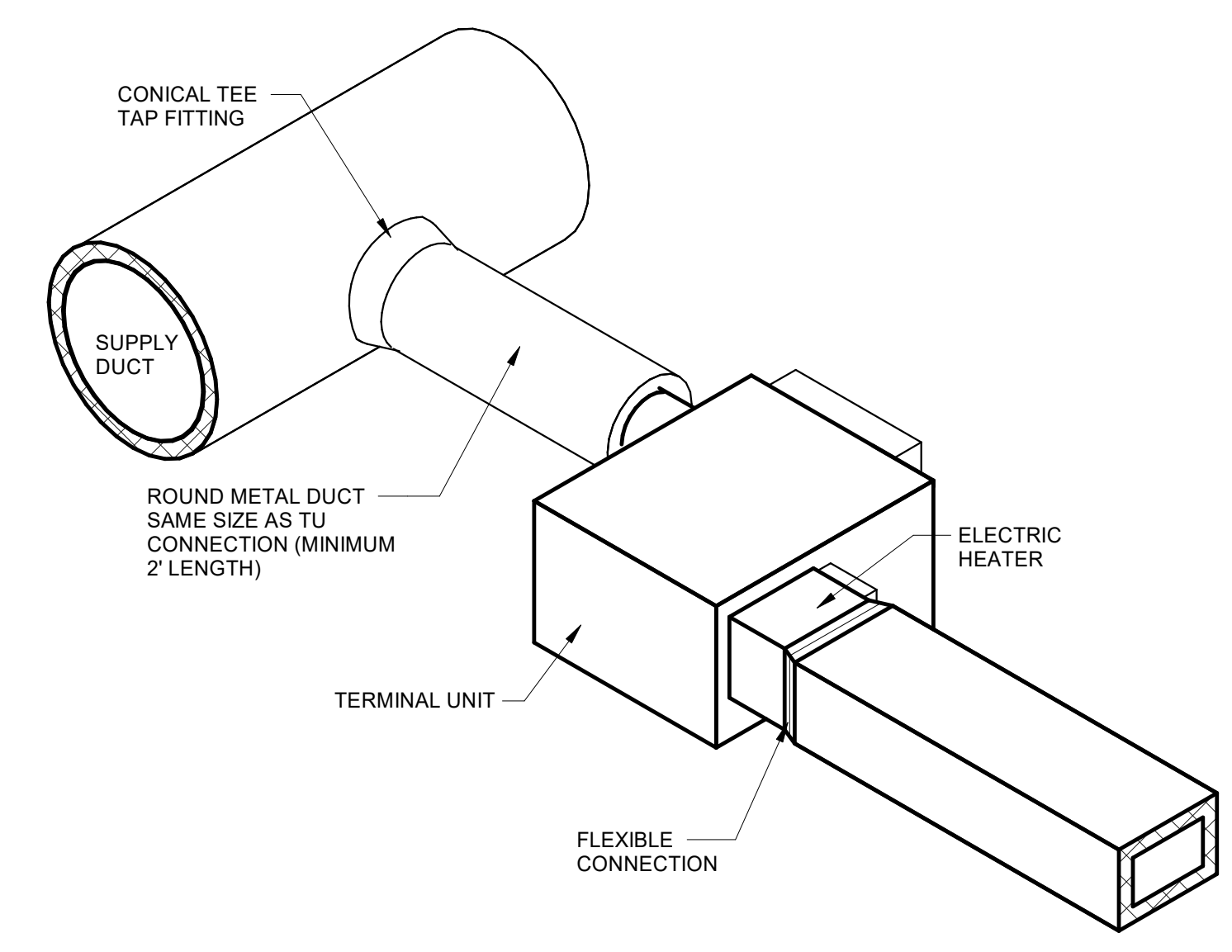

- NOTES:**
1. COORDINATE THE LOCATION OF ALL TU TO ENSURE PROPER CLEARANCES ARE PROVIDED.
 2. INSTALL MATCHING HANGER BRACKETS, VIBRATION ISOLATORS, AND HANGER RODS.
 3. COVER ELECTRIC HEATER SECTION WITH 2" DUCT WRAP.
 4. BRANCH DUCT SIZE MUST MATCH TU INLET FOR 24" LENGTH MINIMUM.
 5. WHERE PLANS SHOW BRANCH DUCT SIZE LARGER THAN TU INLET, REDUCER MUST BE LOCATED 24" MINIMUM UPSTREAM OF TU INLET.
 6. INSTALL AIR TREATMENT DEVICE DOWNSTREAM OF THE TERMINAL UNIT OUTLET BEFORE ANY BRANCH TAKEOFFS.

9 PARALLEL FAN POWERED TERMINAL UNIT DETAIL
NOT TO SCALE

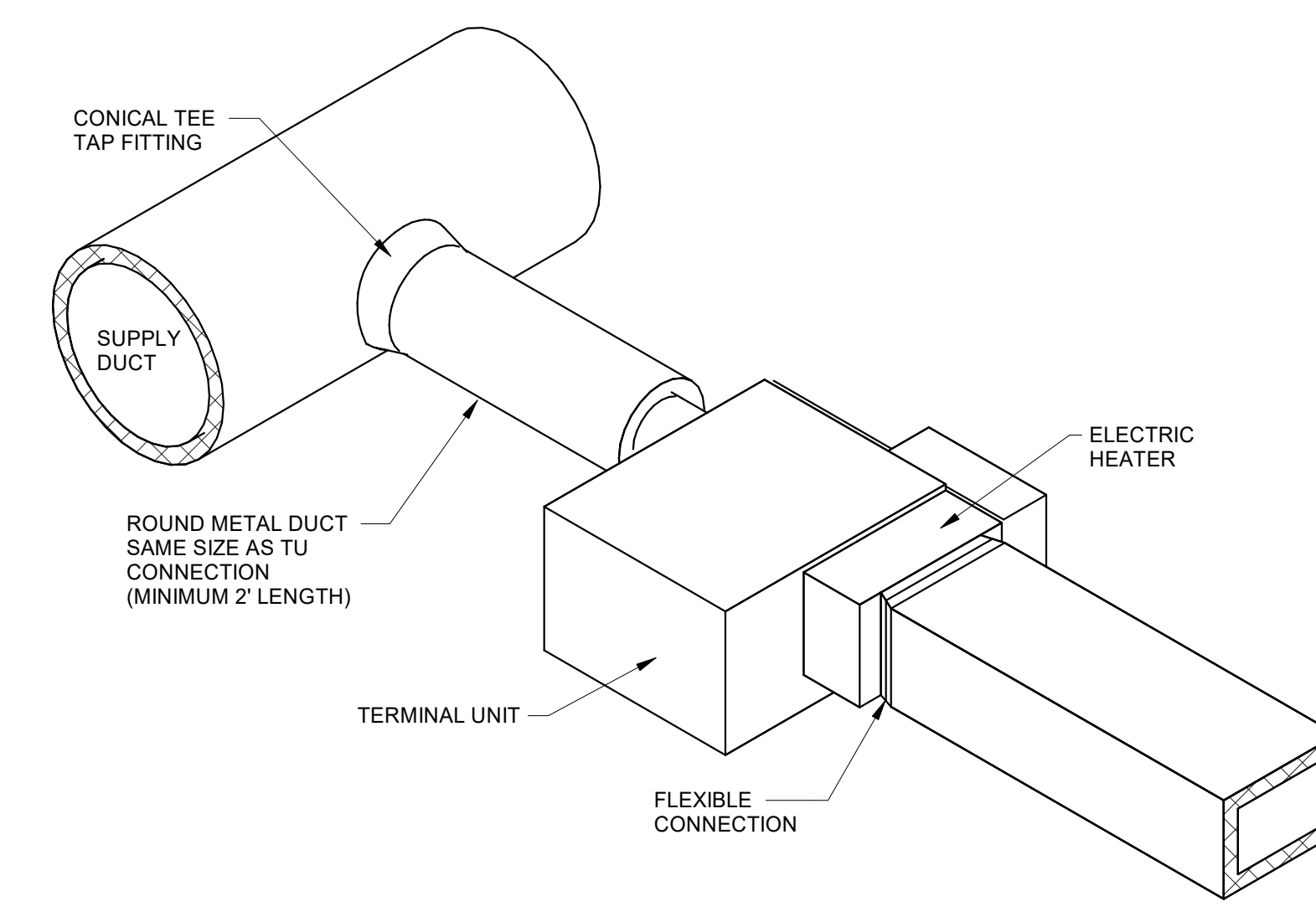

- NOTES:**
1. COORDINATE THE LOCATION OF ALL TU TO ENSURE PROPER CLEARANCES ARE PROVIDED.
 2. INSTALL MATCHING HANGER BRACKETS, VIBRATION ISOLATORS, AND HANGER RODS.
 3. COVER ELECTRIC HEATER SECTION WITH 2" DUCT WRAP.
 4. BRANCH DUCT SIZE MUST MATCH TU INLET FOR 24" LENGTH MINIMUM.
 5. WHERE PLANS SHOW BRANCH DUCT SIZE LARGER THAN TU INLET, REDUCER MUST BE LOCATED 24" MINIMUM UPSTREAM OF TU INLET.
 6. INSTALL AIR TREATMENT DEVICE DOWNSTREAM OF THE TERMINAL UNIT OUTLET BEFORE ANY BRANCH TAKEOFFS.

10 SERIES FAN POWERED TERMINAL UNIT DETAIL
NOT TO SCALE



HUSSEY GAY BELL
Established 1958
329 Commercial Drive, Savannah, GA 31406 T: 912.354.4626

DESIGNED	DRAWN	CHECKED
REL	REL	JFS
DATE: 04/02/2024		
JOB NO. 222300701		
SCALE: AS NOTED		

COLLEGE OF COASTAL GEORGIA
CENTER FOR THE ARTS
BRUNSWICK, GA 31520
MECHANICAL DETAILS

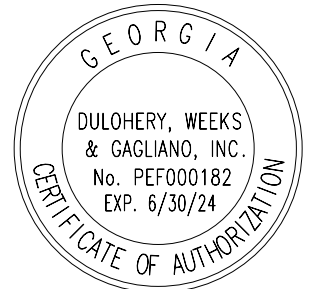

DW DULOHERY WEEKS & GARLAND, INC.
ENGINEERS

DRAWING NUMBER
M3.01

PERMIT SUBMITTAL



HUSSEY GAY BELL
Established 1958
 329 Commercial Drive, Savannah, GA 31406 T: 912.354.4626

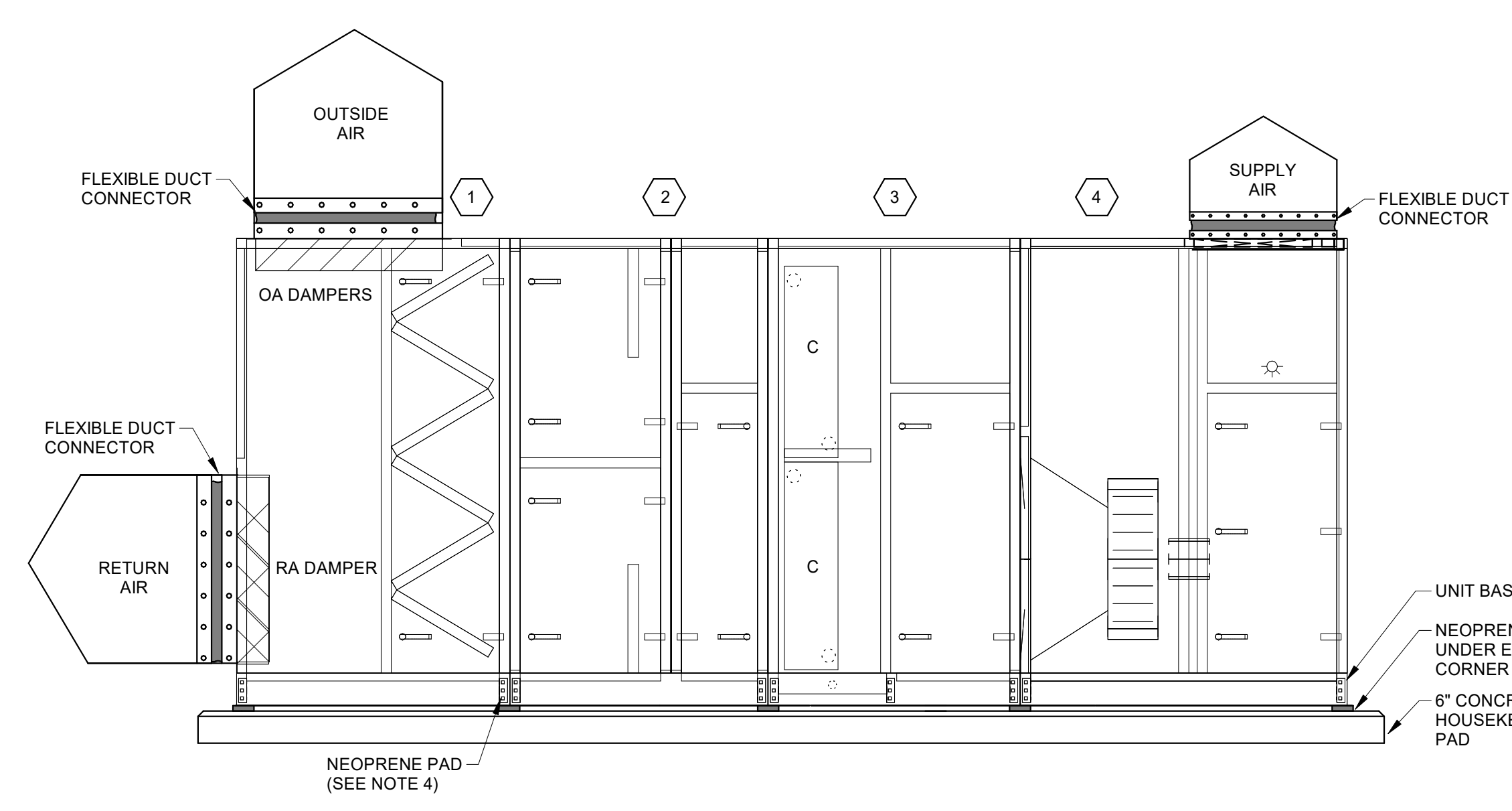

- NOTES:**
1. ROUTE FULL SIZE HVAC DRAIN PIPING TO NEAREST FLOOR DRAIN LOCATED IN ASSOCIATED MECHANICAL ROOM.
 2. COORDINATE HOUSEKEEPING PAD HEIGHT AND UNIT BASERAIL HEIGHT FOR PROPER DRAIN HEIGHT.
 3. HOUSEKEEPING PAD SHALL EXTEND 6" BEYOND PERIMETER OF AIR HANDLING UNIT IN ALL DIRECTIONS.
 4. PROVIDE NEOPRENE PADS UNDER AHU MODULE CONNECTION LOCATIONS IN ADDITION TO THE UNIT CORNERS.
 5. OA DAMPERS SHALL BE SPLIT INTO A NORMAL OA DAMPER AND ECONOMIZER OA DAMPER. NORMAL OA DAMPER SHALL BE SIZED FOR 1500 FPM AT FULL FLOW. ECONOMIZER OA DAMPER SHALL BE SIZED FOR THE REMAINING AREA OF OA DUCT.

1 AHU-1 CONFIGURATION DETAIL
 1/2" = 1'-0"

AHU MODULE LEGEND

- 1 4'-3" FILTER MIXING BOX W / ACCESS DOORS
- 2 4'-0" ELECTRIC PREHEAT COIL AND PLENUM W / ACCESS DOOR
- 3 3'-11" CHILLED WATER COIL AND PLENUM W / ACCESS DOOR
- 4 5'-1" DRAW-THRU SUPPLY FAN W / ACCESS DOOR
- ☆ MARINE LIGHT
- ⊙ MINIHILIC DIFFERENTIAL PRESSURE GAUGE

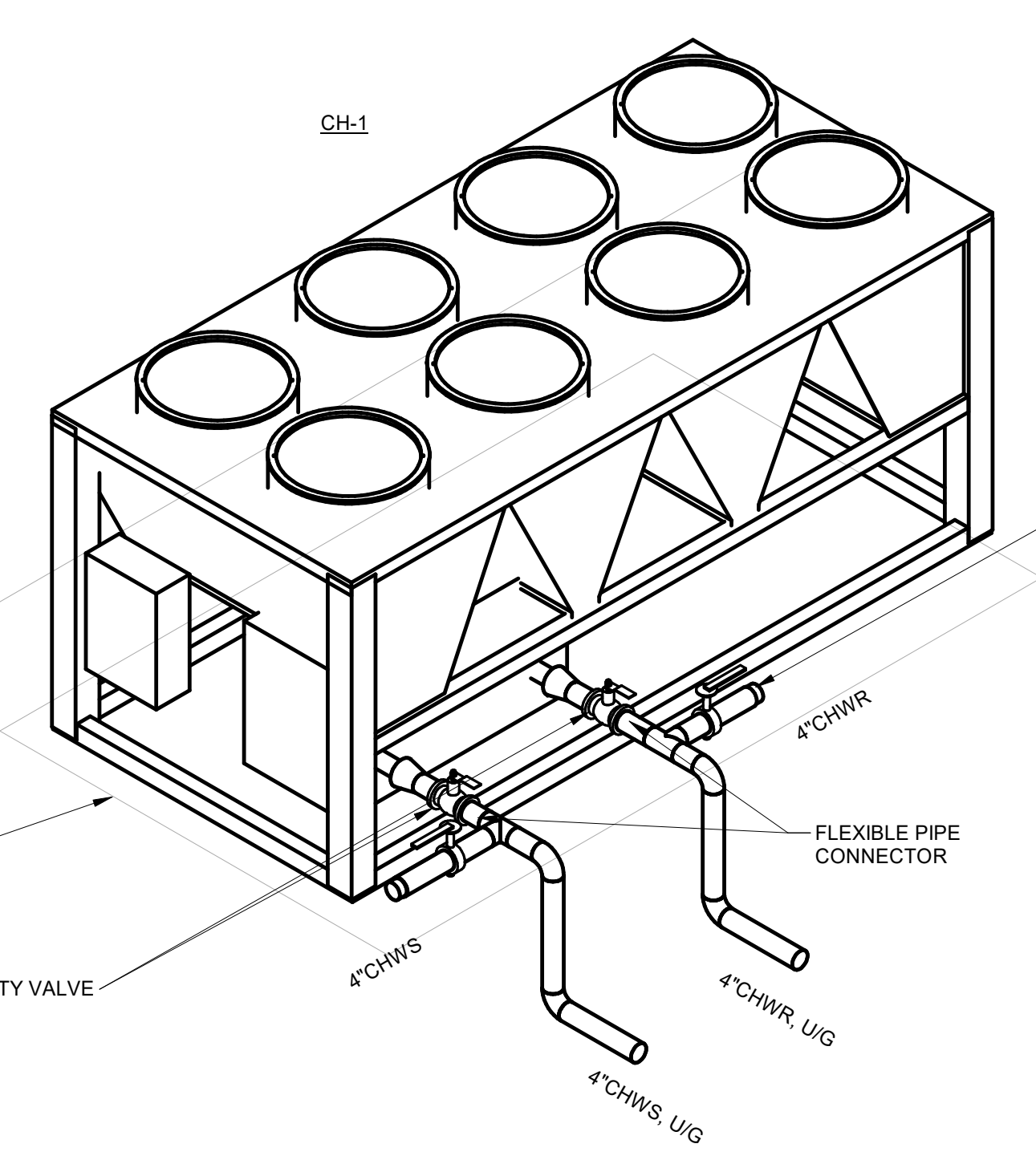

- NOTES:**
1. PIPING LOCATED OUTSIDE SHALL BE WRAPPED WITH HEAT TRACE TAPE, INSULATION, AND METAL JACKETS.
 2. PROVIDE VIBRATION ISOLATION PADS AT EACH CORNER.
 3. HOUSEKEEPING PAD SHALL BE 6" LARGER ALL AROUND THAN THE BASE OF THE CHILLER.

2 AIR COOLED CHILLER DETAIL

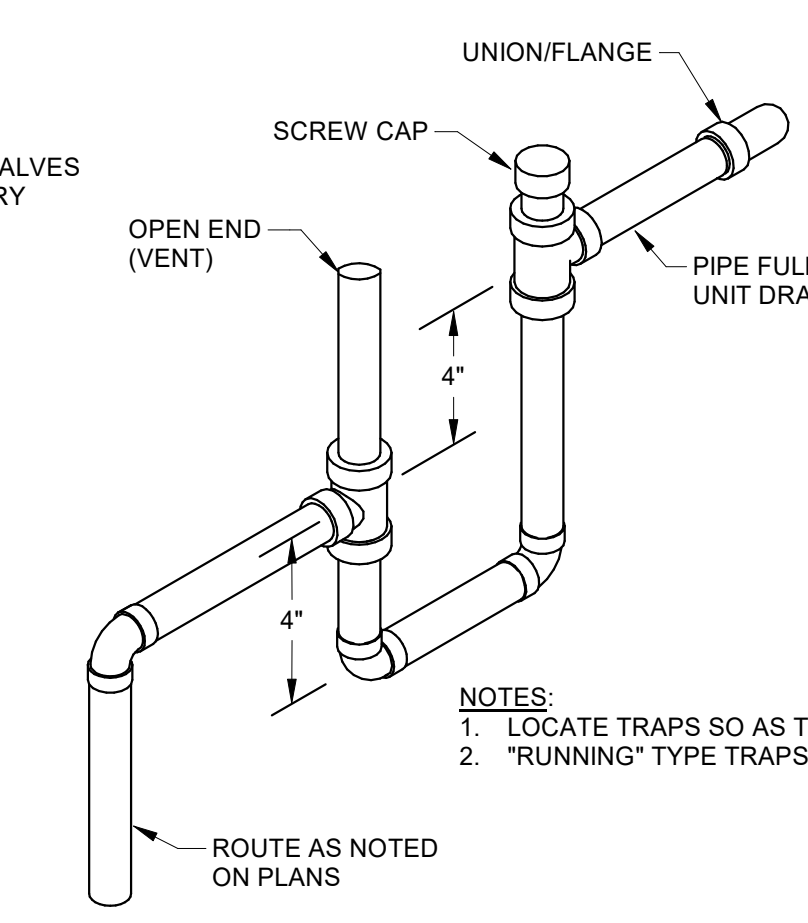

- NOTES:**
1. LOCATE TRAPS SO AS TO BE ACCESSIBLE FOR CLEANING.
 2. "RUNNING" TYPE TRAPS SHALL BE UNACCEPTABLE.

3 HVAC DRAIN TRAP DETAIL
 NOT TO SCALE

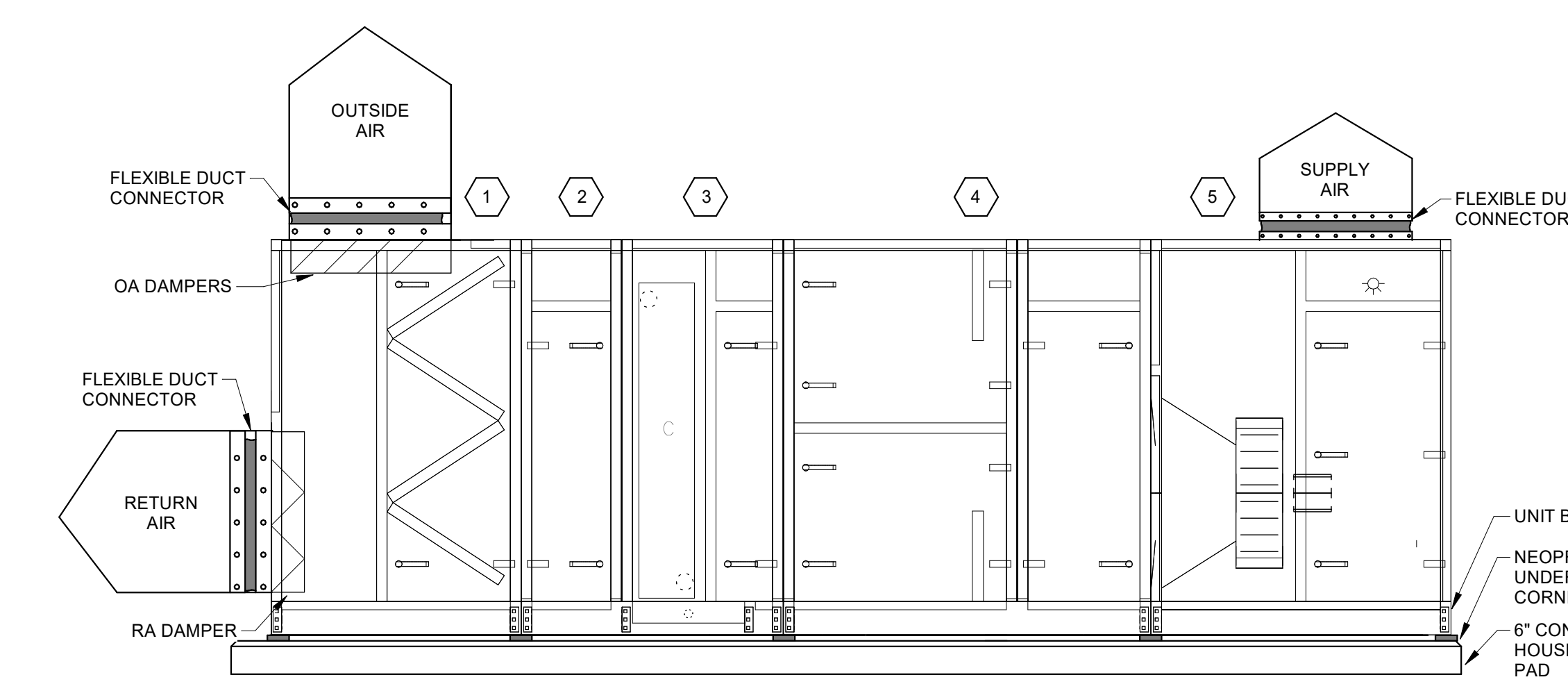

- NOTES:**
1. ROUTE FULL SIZE HVAC DRAIN PIPING TO NEAREST FLOOR DRAIN LOCATED IN ASSOCIATED MECHANICAL ROOM.
 2. COORDINATE HOUSEKEEPING PAD HEIGHT AND UNIT BASERAIL HEIGHT FOR PROPER DRAIN HEIGHT.
 3. HOUSEKEEPING PAD SHALL EXTEND 6" BEYOND PERIMETER OF AIR HANDLING UNIT IN ALL DIRECTIONS.
 4. PROVIDE NEOPRENE PADS UNDER AHU MODULE CONNECTION LOCATIONS IN ADDITION TO THE UNIT CORNERS.
 5. OA DAMPERS SHALL BE SPLIT INTO A NORMAL OA DAMPER AND ECONOMIZER OA DAMPER. NORMAL OA DAMPER SHALL BE SIZED FOR 1500 FPM AT FULL FLOW. ECONOMIZER OA DAMPER SHALL BE SIZED FOR THE REMAINING AREA OF OA DUCT.

4 AHU-2 CONFIGURATION DETAIL
 1/2" = 1'-0"

AHU MODULE LEGEND

- 1 3'-9" FILTER MIXING BOX W / ACCESS DOORS
- 2 1'-6" PLENUM W / ACCESS DOOR
- 3 2'-5" CHILLED WATER COIL AND PLENUM W / ACCESS DOOR
- 4 3'-6" ELECTRIC REHEAT COIL AND 2'-0" PLENUM AND ACCESS DOOR
- 5 4'-6" DRAW-THRU SUPPLY FAN W / ACCESS DOOR
- ☆ MARINE LIGHT
- ⊙ MINIHILIC DIFFERENTIAL PRESSURE GAUGE

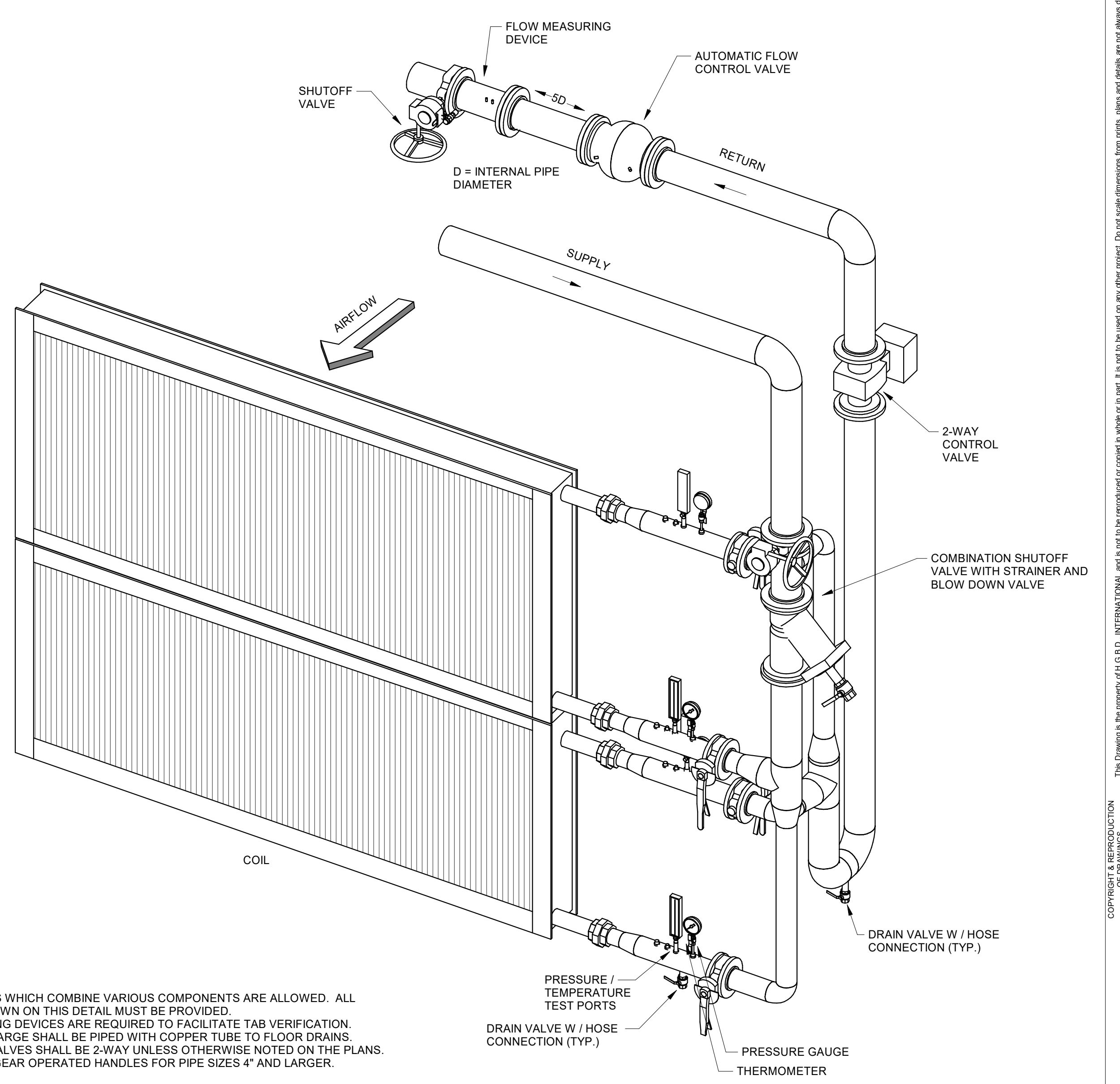

- NOTES:**
1. COIL PIPING KITS WHICH COMBINE VARIOUS COMPONENTS ARE ALLOWED. ALL FUNCTIONS SHOWN ON THIS DETAIL MUST BE PROVIDED.
 2. FLOW MEASURING DEVICES ARE REQUIRED TO FACILITATE TAB VERIFICATION.
 3. AIR VENT DISCHARGE SHALL BE PIPED WITH COPPER TUBE TO FLOOR DRAINS.
 4. ALL CONTROL VALVES SHALL BE 2-WAY UNLESS OTHERWISE NOTED ON THE PLANS.
 5. PROVIDE WITH GEAR OPERATED HANDLES FOR PIPE SIZES 4" AND LARGER.

7 AHU-1 COIL PIPING DETAIL
 NOT TO SCALE

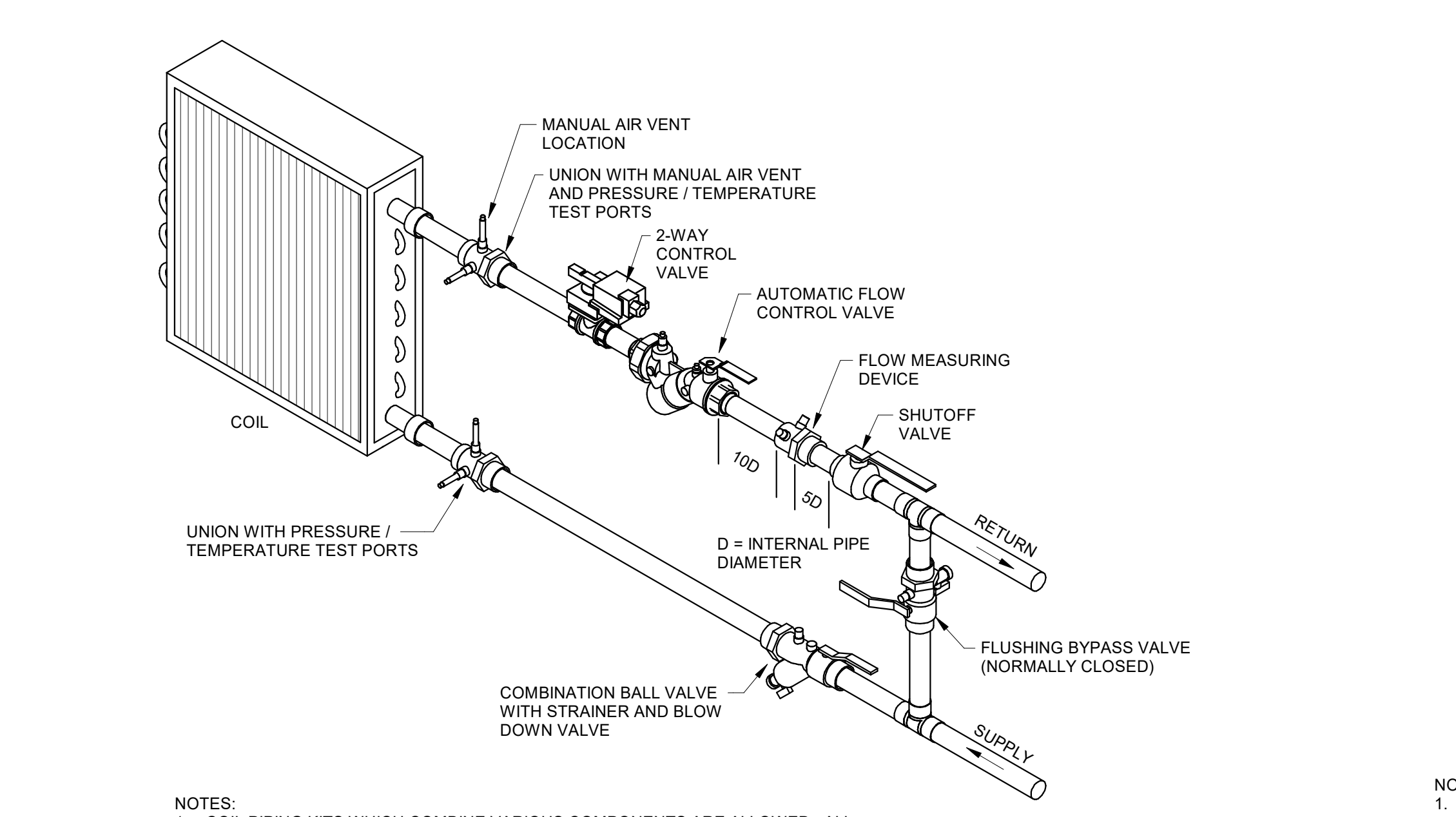

- NOTES:**
1. COIL PIPING KITS WHICH COMBINE VARIOUS COMPONENTS ARE ALLOWED. ALL FUNCTIONS SHOWN ON THIS DETAIL MUST BE PROVIDED.
 2. FLOW MEASURING DEVICES ARE REQUIRED TO FACILITATE TAB VERIFICATION.
 3. WHERE COILS ARE LOCATED IN MECHANICAL ROOMS, AIR VENT DISCHARGE SHALL BE PIPED WITH COPPER TUBE TO FLOOR DRAINS.
 4. ALL CONTROL VALVES SHALL BE 2-WAY UNLESS OTHERWISE NOTED ON THE PLANS.

5 FCU COIL PIPING DETAIL
 NOT TO SCALE

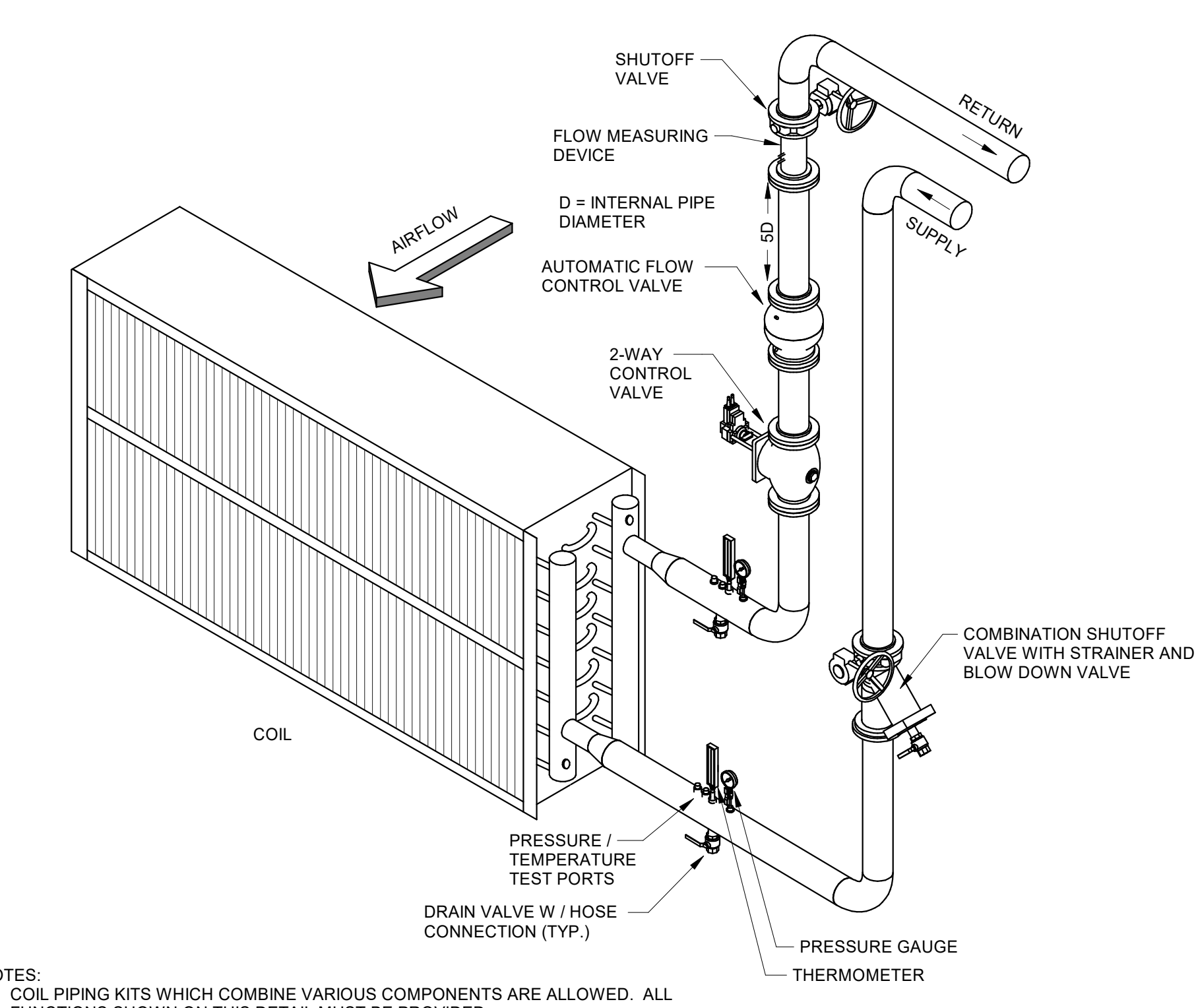

- NOTES:**
1. COIL PIPING KITS WHICH COMBINE VARIOUS COMPONENTS ARE ALLOWED. ALL FUNCTIONS SHOWN ON THIS DETAIL MUST BE PROVIDED.
 2. FLOW MEASURING DEVICES ARE REQUIRED TO FACILITATE TAB VERIFICATION.
 3. AIR VENT DISCHARGE SHALL BE PIPED WITH COPPER TUBE TO FLOOR DRAINS.
 4. ALL CONTROL VALVES SHALL BE 2-WAY UNLESS OTHERWISE NOTED ON THE PLANS.
 5. PROVIDE WITH GEAR OPERATED HANDLES FOR PIPE SIZES 4" AND LARGER.

6 AHU-2 COIL PIPING DETAIL
 NOT TO SCALE

This drawing is the property of HUSSEY GAY BELL. IT IS NOT TO BE REPRODUCED OR COPIED IN ANY MANNER WITHOUT THE WRITTEN PERMISSION OF HUSSEY GAY BELL. THE DIMENSIONS GIVEN OR NOTED SHALL BE USED UNLESS OTHERWISE NOTED.

REVISIONS

NO.	DATE	DESCRIPTION

DESIGNED	DRAWN	CHECKED
REL	REL	JFS
DATE: 04/02/2024		
JOB NO. 222300701		
SCALE: AS NOTED		

COLLEGE OF COASTAL GEORGIA
 CENTER FOR THE ARTS
 BRUNSWICK, GA 31520
 MECHANICAL DETAILS

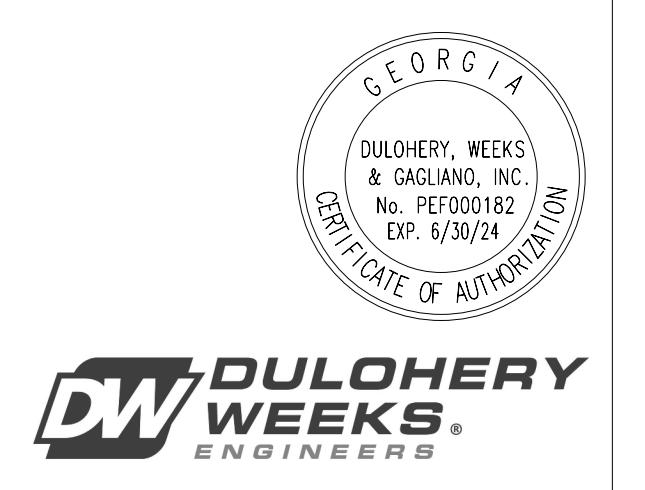

DW DULOHERY WEEKS & GARLAND, INC.
 ENGINEERS

DRAWING NUMBER
M3.02

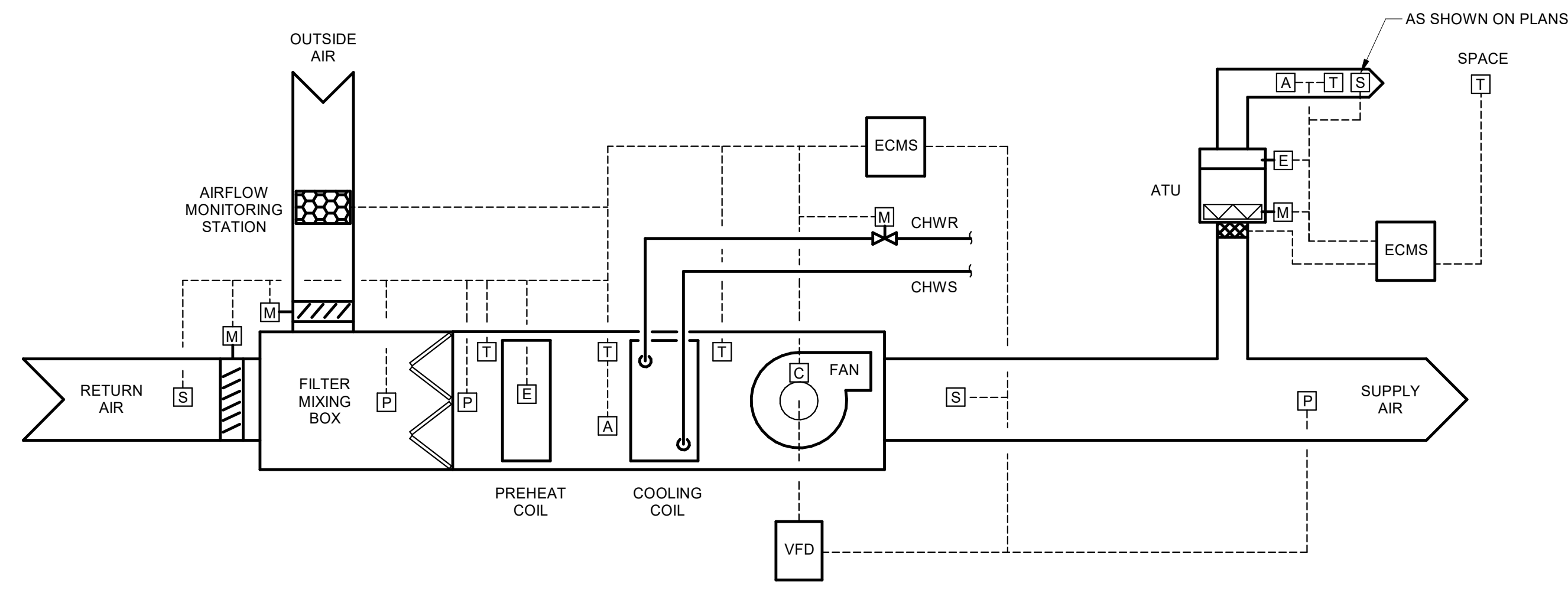

1 AHU-1 CONTROL SCHEMATIC
NOT TO SCALE

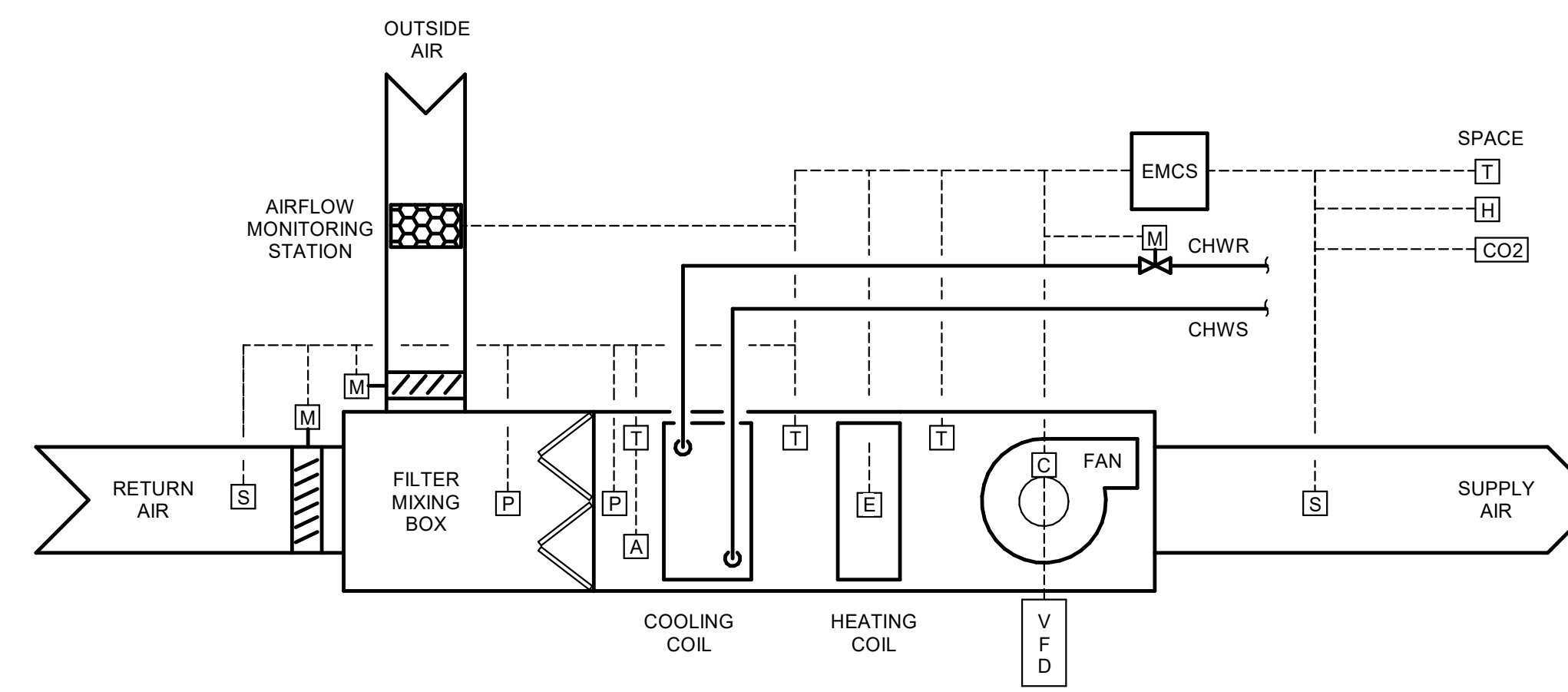

2 AHU-2 CONTROL SCHEMATIC
NOT TO SCALE

CONTROL DIAGRAM LEGEND

- T TEMPERATURE SENSOR
- P PRESSURE SENSOR
- A AIR TREATMENT DEVICE
- F FLOW SWITCH
- C CURRENT SWITCH
- E ELECTRIC HEAT CONTROLLER
- S SMOKE DETECTOR (DIV. 26000)
- M MOTORIZED ACTUATOR
- FS FLOW METERING STATION
- TV TRIPLE DUTY VALVE
- CV CONTROL VALVE
- VFD VARIABLE FREQUENCY DRIVE

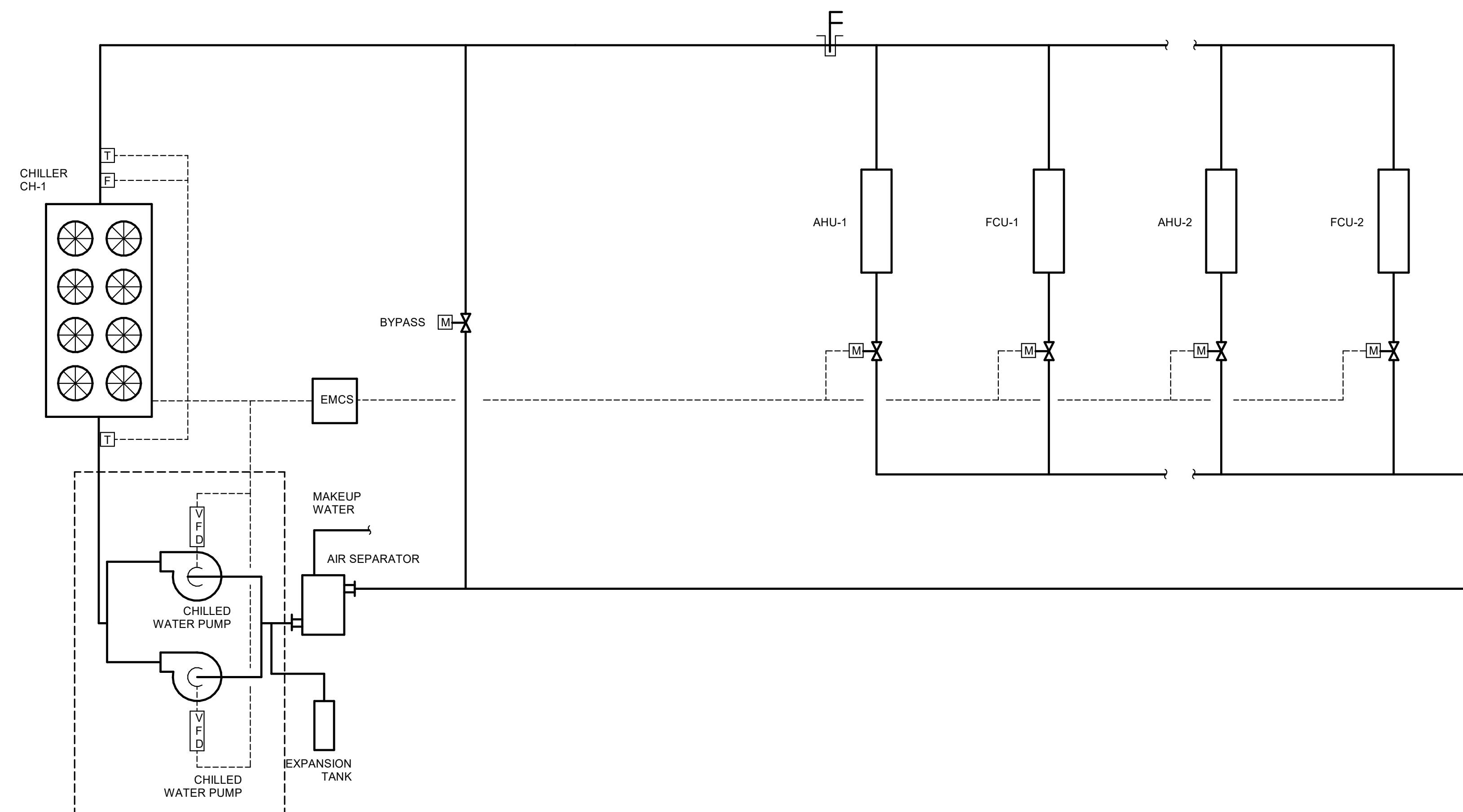

3 CHILLED WATER FLOW DIAGRAM
NOT TO SCALE



HUSSEY GAY BELL
Established 1958

329 Commercial Drive, Savannah, GA 31406 T: 912.354.4626

REVISIONS:

DESIGNED REL	DRAWN REL	CHECKED JFS
		DATE: 04/02/2024
		JOB NO. 222300701
		SCALE: AS NOTED

COLLEGE OF COASTAL GEORGIA
CENTER FOR THE ARTS

BRUNSWICK, GA 31520

CONTROL SCHEMATICS



DW DULOHERY WEEKS & GAGLIANO, INC.
ENGINEERS

DRAWING NUMBER

M4.01

LEGEND:

LIGHTING FIXTURES:

UPPERCASE LETTER ADJACENT TO FIXTURE DENOTES DESIGNATION PER THE LIGHTING FIXTURE SCHEDULE. LOWERCASE LETTER DENOTES SWITCHLEG. THE RESPECTIVE SWITCH WILL HAVE THE SAME DESTINATIONS. NUMERAL DENOTES BRANCH CIRCUIT CONNECTION.

REFER TO THE FIXTURE SCHEDULE FOR THE SPECIFIC FIXTURE INFORMATION.

NON-EMERGENCY EMERGENCY

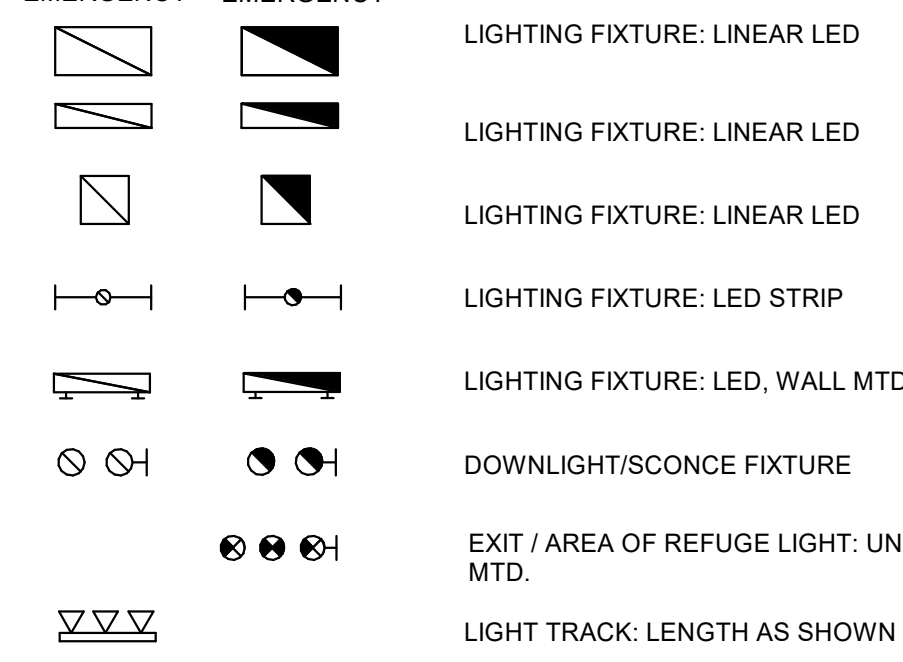

DEVICE IDENTIFIER TAGS:

NUMERAL ADJACENT TO DEVICE DENOTES BRANCH CIRCUIT CONNECTION. IDENTIFIER TAGS ADJACENT TO DEVICES INDICATE:

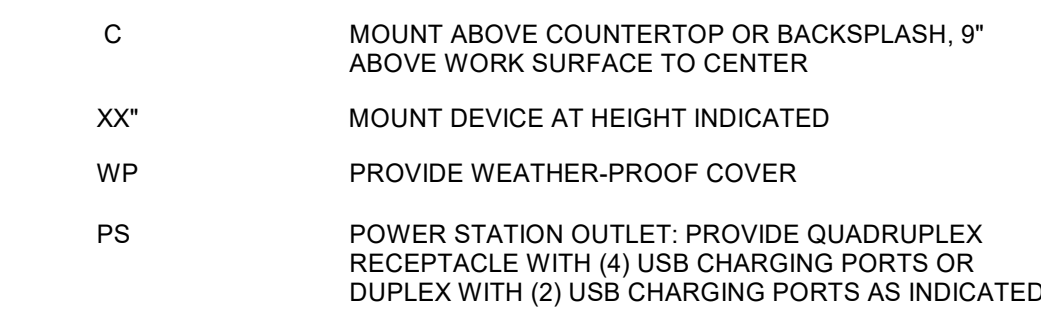

RECEPTACLES:

NOMINAL MOUNTING HEIGHT OF RECEPTACLES SHALL BE 18" TO CENTER, UNO. IF APPLICABLE, ADJUST SO DEVICE COVER IS IN THE CENTER OF MASONRY COURSE NEAREST THAT HEIGHT. THE HEIGHT ESTABLISHED SHALL GOVERN FOR ALL BOX INSTALLATIONS, WHERE INSTALLED IN MASONRY OR FRAMED WALLS.

ALL RECEPTACLES SHALL BE TAMPER RESISTANT TYPE:

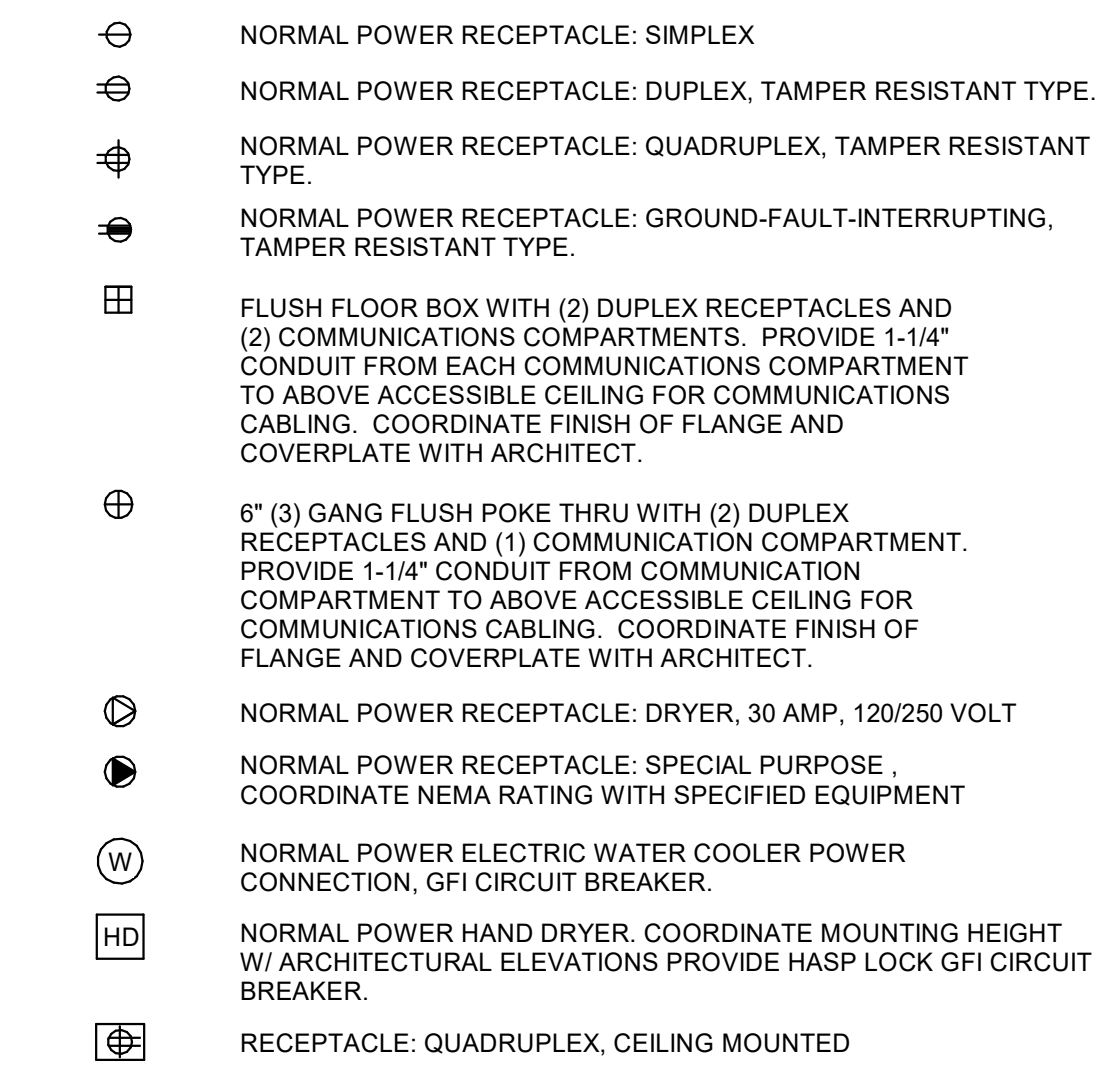

SWITCHES:

MOUNTING HEIGHT OF SWITCHES SHALL BE 46" NOMINAL, ADJUSTED IN THE SAME MANNER AS SPECIFIED ABOVE, FOR RECEPTACLES. LOWERCASE LETTER INDICATES SWITCHLEG CONNECTION. THE RESPECTIVE FIXTURE(S) WILL HAVE THE SAME DESIGNATION.

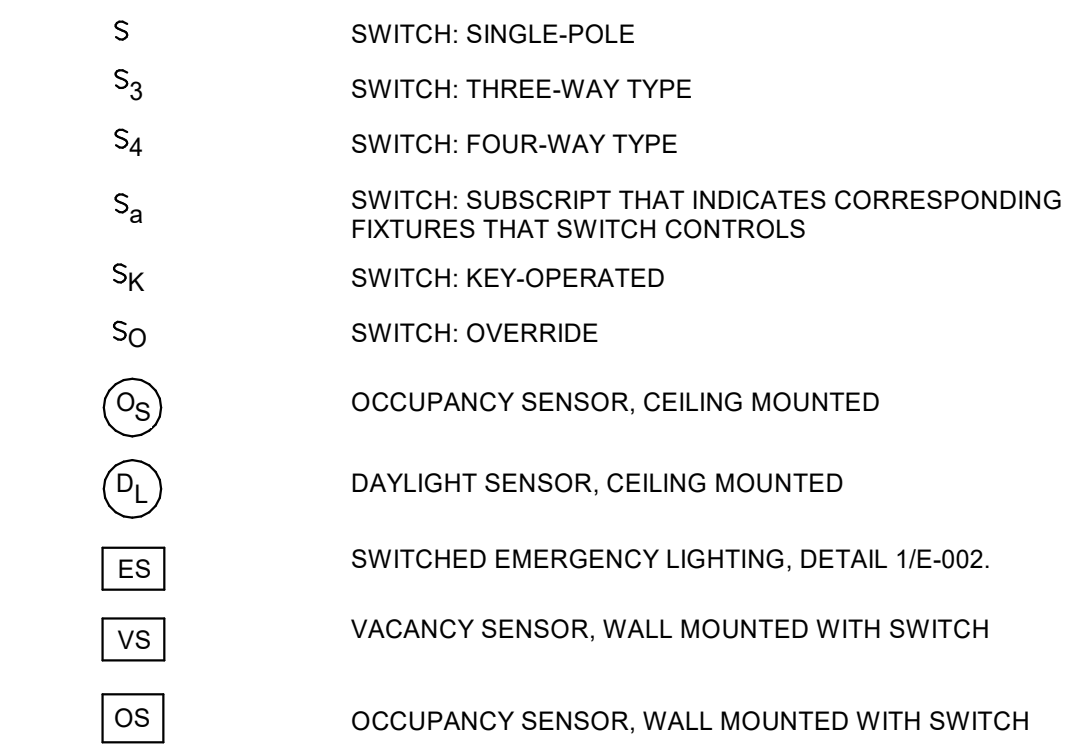

ELECTRICAL EQUIPMENT:

REFER TO ONE-LINE DIAGRAM AND EQUIPMENT CONNECTION SCHEDULE FOR LOAD DATA USED AS THE BASIS OF DESIGN AND REQUIRED CONNECTIONS. VERIFY LOAD AND LOCATION WITH EQUIPMENT CUT-SHEETS AND INSTALLER.

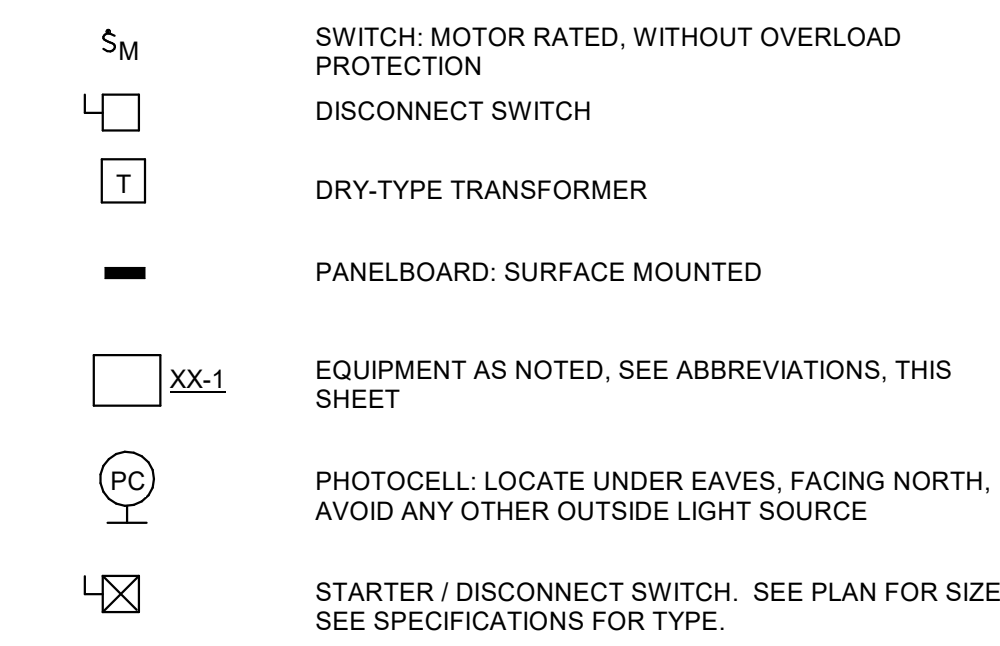

BRANCH CIRCUITS:

CONDUCTOR COUNTS ARE SHOWN ON THE HOMERUNS ONLY. CONTRACTOR SHALL DETERMINE COUNTS FOR INTERMEDIATE RUNS BASED ON THE MANNER IN WHICH THE CIRCUIT ELEMENTS ARE CONNECTED. REFER TO THE SPECIFICATION SECTIONS 262010, 262080, & 26030 FOR SPECIAL REQUIREMENTS.

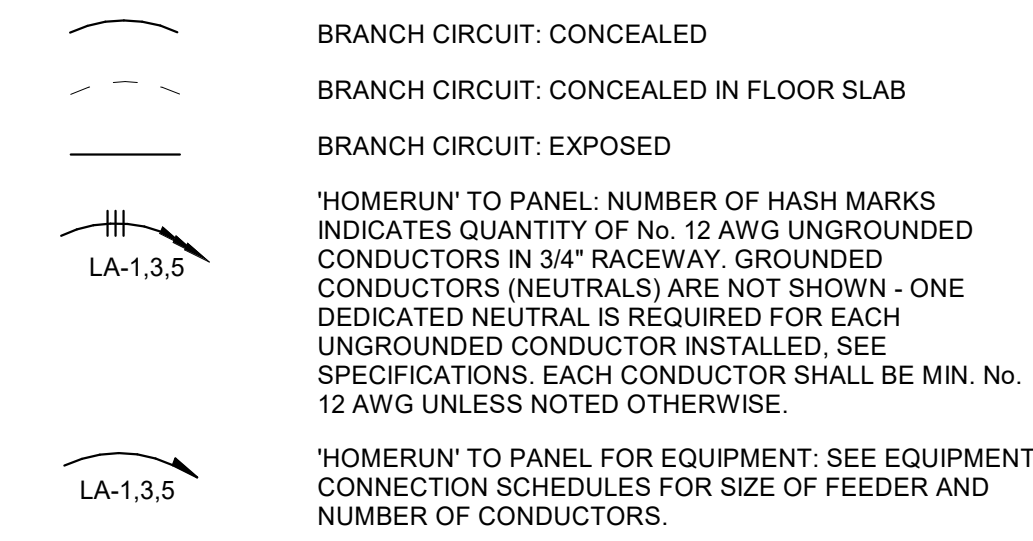

FIRE ALARM:

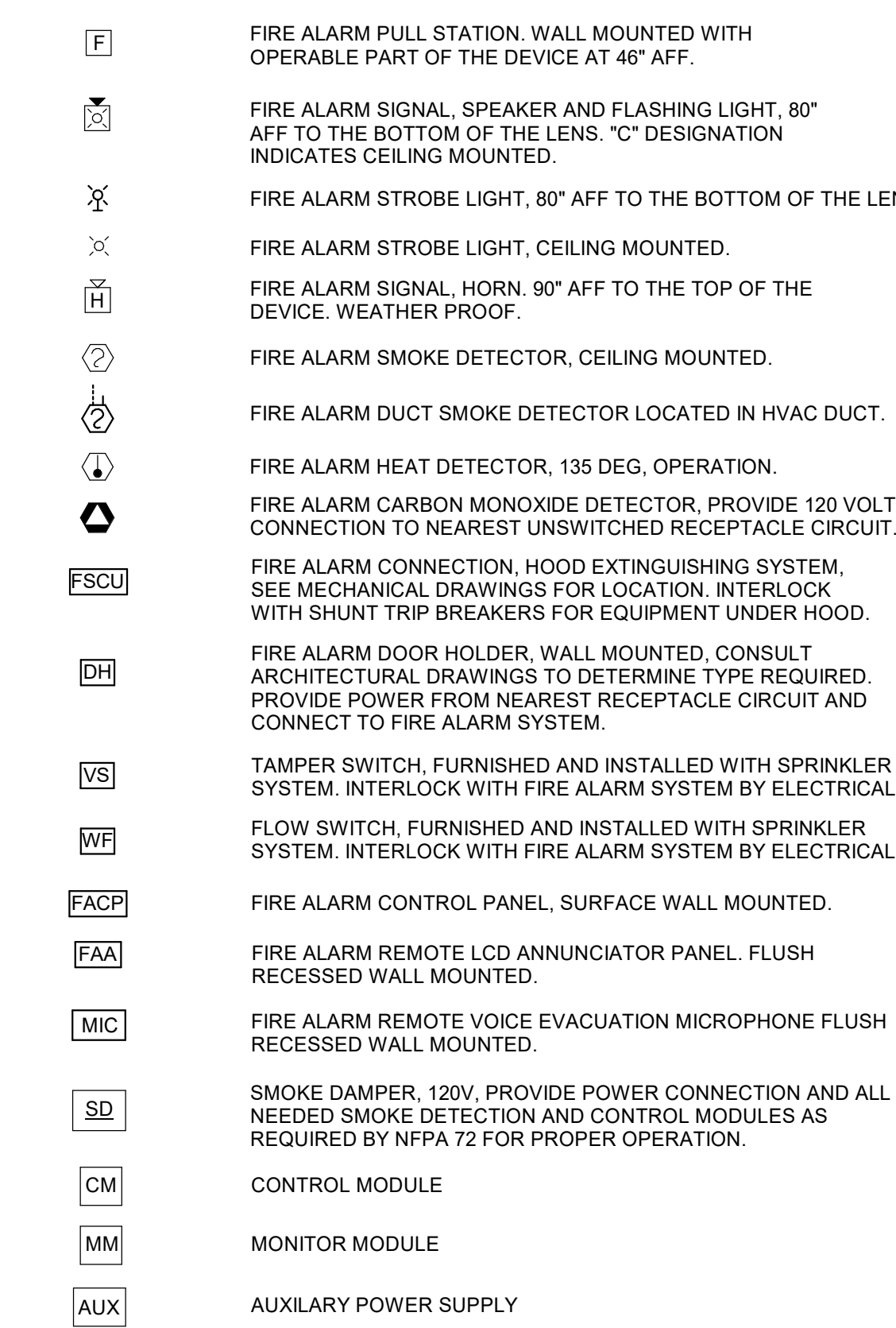

MISCELLANEOUS COMPONENTS:

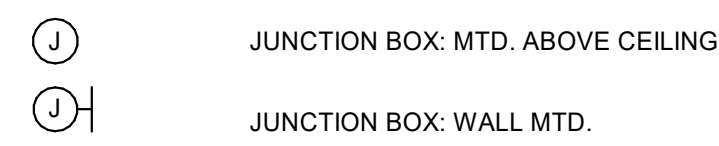

GENERAL NOTES:

- THE ELECTRICAL DRAWINGS ARE ONLY PART OF THE CONTRACT DOCUMENTS. THE CONTRACTOR SHALL REVIEW ALL OF THE DRAWINGS AND SPECIFICATIONS FOR THEIR INTERRELATIONSHIP AND REQUIRED COORDINATION BETWEEN DISCIPLINES.
- SYMBOL WHERE SHOWN AT OR NEAR A ROOM INDICATES THAT ROOM IS SHOWN AS A TYPICAL LARGE SCALE. (2) INDICATES THE DETAIL NUMBER AND (EA2) INDICATES THE SHEET NUMBER.
- ALL CONDUCTORS SHALL BE COPPER UNLESS NOTED WITH THE WORD "ALUMINUM" IN THE DESCRIPTION.
- PRIOR TO RUNNING ANY CONDUIT, COORDINATE LOCATIONS OF ALL WALL MOUNTED DEVICES WITH WALL MOUNTED ACOUSTICAL PANELS. SEE ARCHITECTURAL DRAWINGS FOR SPACES IN WHICH WALL PANELS ARE INSTALLED.
- PRIOR TO RUNNING CONDUIT, COORDINATE LOCATIONS OF ALL WALL MOUNTED DEVICES WITH WALL MOUNTED SAFETY PADS IN GYMNASIUM.
- WHERE COMPLETE BRANCH CIRCUIT WIRING IS NOT SHOWN, PROVIDE ACCORDING TO HOMERUNS SHOWN AND CORRESPONDING CIRCUIT NUMBERS ADJACENT TO THE DEVICE OR FIXTURE. REFER TO THE SPECIFICATIONS FOR THE WIRING METHODS, BRANCH CIRCUIT RATINGS SHALL BE BASED ON OVERCURRENT DEVICE RATINGS SHOWN IN THE PANEL SCHEDULES.
- REFER TO THE ELECTRICAL PANELBOARD SCHEDULES AND EQUIPMENT RATINGS & CONNECTIONS SCHEDULE FOR VOLTAGE, BRANCH CIRCUITS REQUIREMENTS, BREAKERS SIZES AND OTHER RELATED ELECTRICAL EQUIPMENT TO BE PROVIDED AND/OR INSTALLED BY THE ELECTRICAL CONTRACTOR.

ABBREVIATIONS:

A	AMPERES	MIN	MINIMUM
AF	ABOVE FINISHED FLOOR	MOC	MAXIMUM OVERCURRENT PROTECTION
AFG	ABOVE FINISHED GRADE	MTD	MOUNTED
AH	AIR HANDLER	No.	NUMBER
AIC	AMPERAGE INTERRUPT CAPABILITY	NEC	NATIONAL ELECTRIC CODE
ATU	AIR TERMINAL UNIT	NTS	NOT TO SCALE
AV	AUDIO/VISUAL	PV	POST INDICATOR VALVE
AWG	AMERICAN WIRE GAUGE	RGS	RIGID GALVANIZED STEEL
BFG	BELOW FINISHED GRADE	RTU	ROOFTOP UNIT
B.E.	BOTTOM EDGE	SF	SUPPLY FAN
C.	CONDUIT	SP	SURGE PROTECTION DEVICE
CU	CONDENSING UNIT	SWBD	SWITCHBOARD
DAH	DUCTLESS AIR HANDLER	TGB	TELECOMMUNICATIONS GROUND BUS
DHP	DUCTLESS HEAT PUMP	TGBS	TELECOMMUNICATIONS MAIN GROUND BUS
DACS	DIGITAL ALARM COMMUNICATOR SYSTEM	TTW	THROUGH-THE-WALL HEAT PUMP
DIA.	DIAMETER	TYP	TYPICAL
E.C.B.	ENCLOSED CIRCUIT BREAKER	UH	UNIT HEATER
EF	EXHAUST FAN	UNO	UNLESS NOTED OTHERWISE
EH	ELECTRIC HEATER	V	VOLTAGE
EMCS	ENERGY MANAGEMENT CONTROL UNIT	W	WATTAGE
FAAP	FIRE ALARM ANNUNCIATOR PANEL	W	WITH
FACP	FIRE ALARM CONTROL PANEL	WH	WATER HEATER
G	GROUND	WHP	WALL-MOUNTED HEAT PUMP
GFI	GROUND-FAULT INTERRUPTING	WP	WEATHER PROOF
HP	HORSE POWER	XFMR	TRANSFORMER
HRVU	HEAT RECOVERY VENTILATING UNIT		
HWCP	HOT WATER CIRCULATING PUMP		
KCMIL	KILO CIRCULAR MIL		
MAH	MAKEUP AIR HEATER		
MB	MAIN BREAKER		
MCA	MINIMUM CIRCUIT AMPS		

LIGHT FIXTURE SCHEDULE

TYPE	DESCRIPTION	MANUFACTURER / SERIES	REFLECTOR/DIFFUSER	FINISH	MOUNTING	LAMPS	NOTES
B1	2X4	INDIRECT / DIRECT	LITHONIA BLT SERIES METALUX DAY-BRITE HUBBELL L'CAT SERIES	SMOOTH FROSTED ACRYLIC LENS	WHITE	RECESSED	>4800 LUMENS <50W 90CRI
D1	4"	ROUND LED DOWNLIGHT	LUMEWERX AEARR SERIES FOCAL POINT "ID45" SERIES OR EQUAL BY: PRESCOLITE, INTENSE, LITHONIA	CLEAR SPECULAR LOW IRIDESCENT REFLECTOR.	TO BE SELECTED BY ARCHITECT	RECESSED	>1000 LUMENS <15W >1500 LUMENS <20W >2000 LUMENS <25W 90CRI
D2	4"						
E1	4' LONG STANDARD STRIP			ROUND FROSTED LENS	WHITE	SEE SPECIFICATIONS	>4800 LUMENS <50W
E1B					BLACK		
G1	4' LONG VAPORTITE STRIP	LITHONIA VAP SERIES COLUMBIA METALUX CREE C-VT SERIES	ROUND FROSTED LENS	WHITE	SURFACE WALL OR CEILING	>4800 LUMENS <50W	
OA	LED WALL PACK SURFACE MOUNT VANDAL RESISTANT	MCGRAW/EDISON IST SERIES SPAULDING TRP SERIES GARDCO 101 SERIES LITHONIA WST SERIES	TYPE TWO DISTRIBUTION	BY ARCHITECT	WALL MOUNT	>5000 LUMENS <55W	
OB	BOLLARD FIXTURE. SEE DETAIL.	LITHONIA "3110 LOUVER BOLLARD SYMMETRIC" SERIES ANP "BL6031" SERIES OR PRIOR APPROVED EQUAL		BY ARCHITECT	BOLLARD BASE SEE DETAIL	>3000 LUMENS, <40W	
OC	POST TOP AREA LIGHT	FIXTURE MUST MATCH CAMPUS STANDARD AREA LIGHT		BY ARCHITECT	POLE BASE SEE DETAIL	>20,000 LUMENS, <200W	
T1	TRACK LIGHT SYSTEM: 7/8" METAL SNOOT, 12V, TRACK LIGHT HEAD WITH STRAIGHT TRACK.	BRUCK "CLAREO SPOT" / VIA STRAIGHT TRACK HALO ARCHITRAK TECH LIGHTING NORA "CYNDI" SERIES		MATTE CHROME	TRACK	DIMMABLE LED MR16 <12W	PROVIDE REMOTE TRANSFORMER. PROVIDE ADAPTORS FOR COMPLETE INSTALLATION.
V1	VANITY FIXTURE SEE ELEVATION ON SHEET E1.01	PURE EDGE "TWIGGY S1" DYNAMIC TUNABLE WHITE LUMINI "CLAREO" SERIES OR PRIOR APPROVED EQUAL.	SQUARE "MLKY" WHITE DIFFUSER LENS	SELECTED BY ARCHITECT	WALL - SURFACE	5 W/FT	CRI 90 PROVIDE REMOTE POWER SUPPLIES
V2	VANITY LIGHT	VISUAL COMFORTACO, "UTOPIA LARGE DOUBLE BATH SCONCE" OR EQUAL		SELECTED BY ARCHITECT	WALL MOUNT ADJACENT MIRROR	>500 LUMENS <60W	
W1	4' WALL MOUNTED STAIRWELL FIXTURE	LUMINAIRE STAIRLIGHTER SERIES NEW STAR VICTORY LED SERIES KENALL R82 SERIES OR PRIOR APPROVED EQUAL	POLYCARBONATE LENS	HOUSING AND EXPOSED PARTS - WHITE	WALL - SURFACE	>5000 LUMENS <60W	W/ INTEGRAL OCCUPANCY SENSOR
XA	SINGLE FACE	BEGHELLI LC1E SERIES DUAL LITE CVD SERIES SURE-LITE CX SERIES	GREEN LETTERS "EXIT"	STENCIL FACE BRUSHED ALUMINUM	UNIVERSAL	LED	DIRECTION OF ARROWS AS INDICATED ON PLANS
XB	DOUBLE FACE						
XRA	SINGLE FACE	BEGHELLI LC1E SERIES DUAL LITE CVD SERIES SURE-LITE CX SERIES	GREEN LETTERS "AREA OF REFUGE"	STENCIL FACE BRUSHED ALUMINUM	UNIVERSAL	LED	DIRECTION OF ARROWS AS INDICATED ON PLANS
XRB	DOUBLE FACE						

GENERAL: SEE LIGHTING CONSULTANT PLANS FOR ADDITIONAL FIXTURE TYPE SPECIFICATIONS THAT MUST BE PROVIDED.

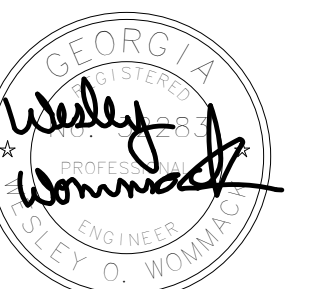

HUSSEY GAY BELL
Established 1958

329 Commercial Drive, Savannah, GA 31406 T: 912.354.4626

REVISIONS:

NO.	DATE	DESCRIPTION

DESIGNED	DRAWN	CHECKED
GJC	GJC	WOW
DATE: 04/02/2024		
JOB NO. 222300701		
SCALE AS NOTED		

COLLEGE OF COASTAL GEORGIA
CENTER FOR THE ARTS
BRUNSWICK, GA 31520
ELECTRICAL PLAN - SCHEDULES & LEGENDS

DRAWING NUMBER

E0.01



PERMIT SUBMITTAL

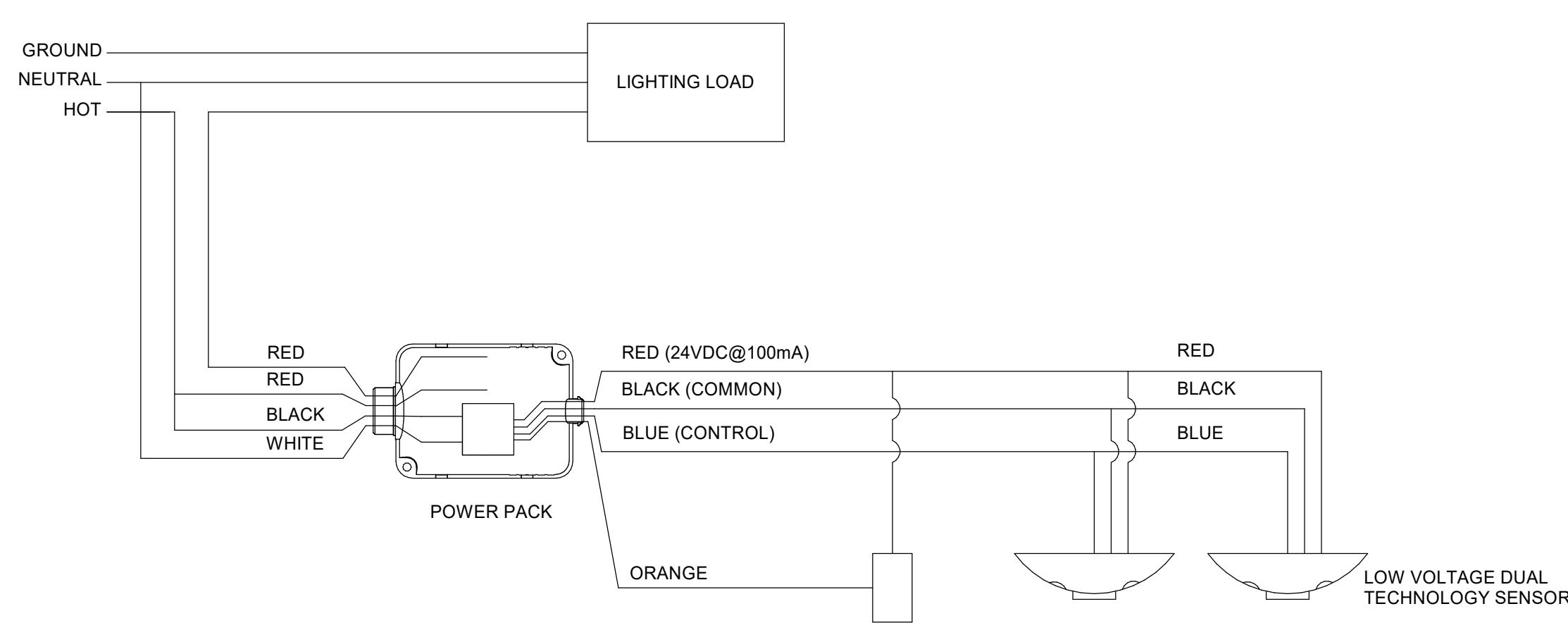

VACANCY SENSOR SWITCHES

MANUAL ON, OVERRIDE OFF LOW VOLTAGE MOMENTARY SWITCH. PROVIDE MULTI-BUTTON SWITCH WHERE INDICATED BY SUBSCRIPT. SWITCH SHALL BE UNDER SINGLE GANG FACEPLATE.

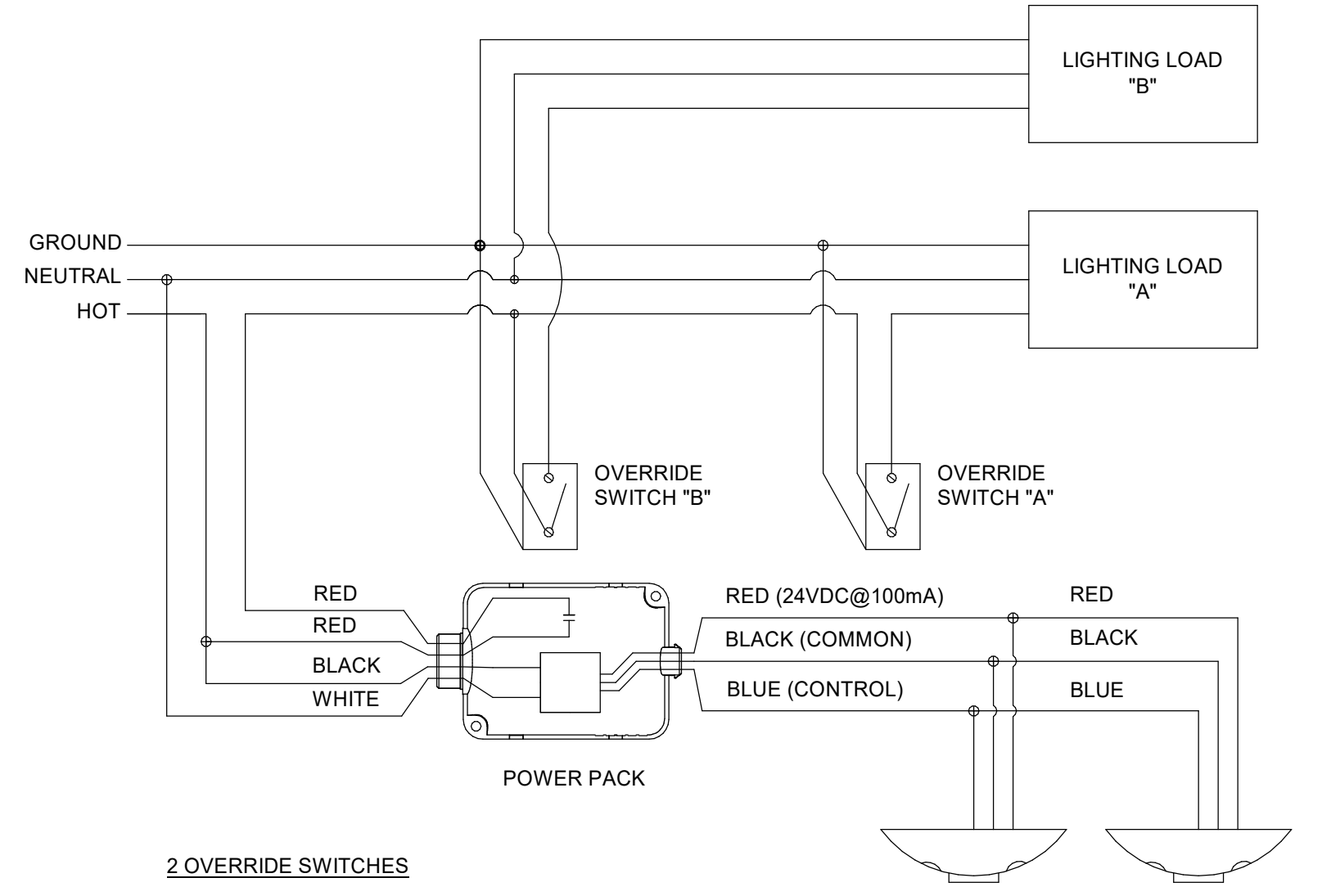

2 OVERRIDE SWITCHES

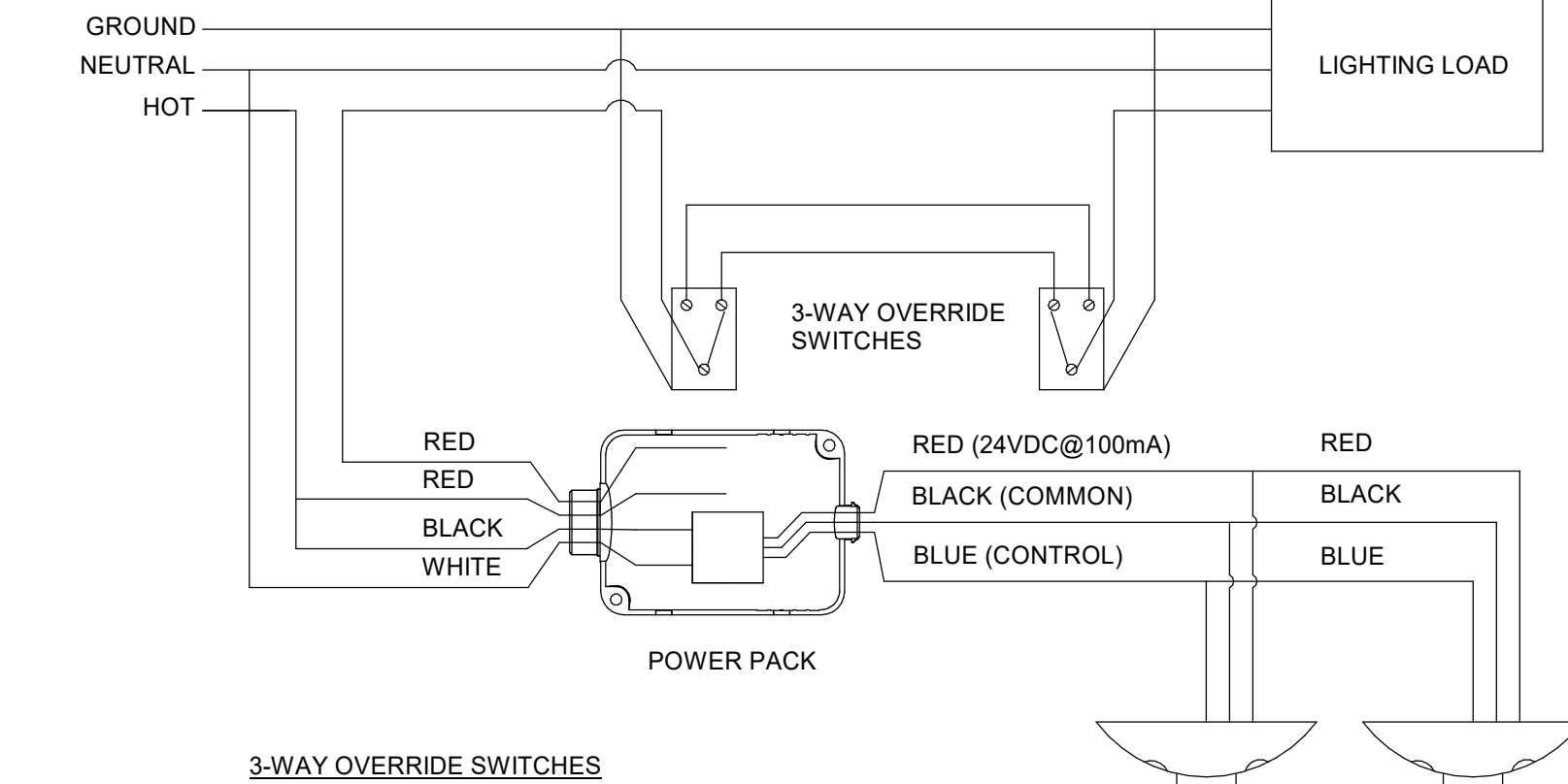

3-WAY OVERRIDE SWITCHES

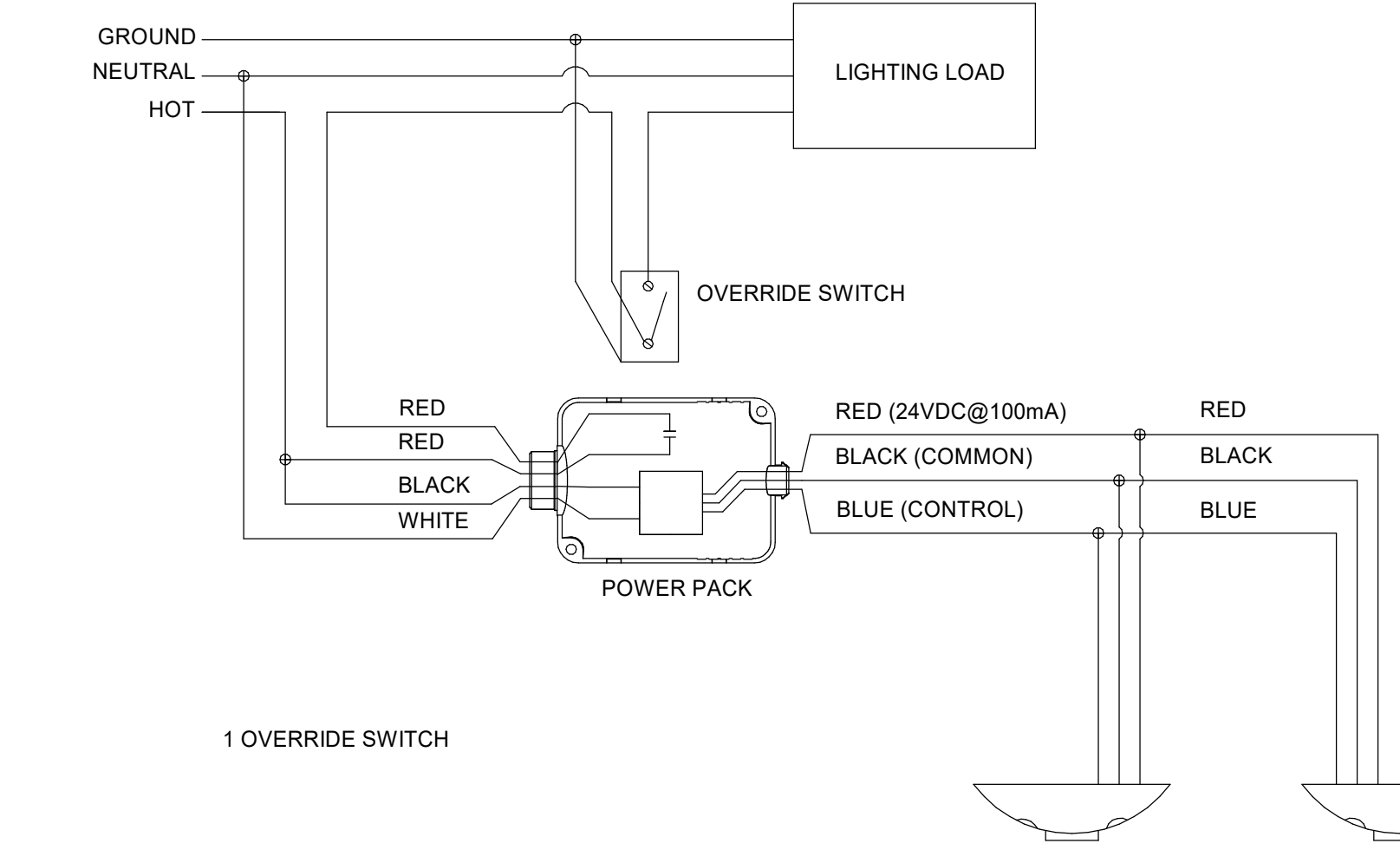

1 OVERRIDE SWITCH

NOTES: (OCCUPANCY SENSOR WIRING DETAIL)

- A. NOT ALL MANUFACTURERS' WIRING CONFIGURATIONS ARE THE SAME. REFER TO MANUFACTURER SPECIFIC WIRING DETAILS PRIOR TO INSTALLATION.
- B. THESE PLANS INDICATE AREAS TO BE CONTROLLED BY OCCUPANCY OR VACANCY SENSORS. SINCE COVERAGES AND DEVICES VARY BETWEEN MANUFACTURERS, IT SHALL BE THE CONTRACTOR'S RESPONSIBILITY TO COORDINATE PROPER DEVICE LOCATION, ORIENTATION, AND QUANTITIES WITH THE MANUFACTURER OF THE SYSTEM BEING INSTALLED TO MEET THE SPECIFIED CRITERIA.
- C. THERE ARE NO POWER PACKS SHOWN ON THESE PLANS. PROVIDE POWER PACKS AS REQUIRED WITH SENSORS. POWER PACKS ARE TO BE RATED AT 20A. PROVIDE ONE POWER PACK PER 20A LIGHTING CIRCUIT OR PER INDIVIDUAL AREA BEING CONTROLLED.
- D. CEILING SENSORS ARE TO BE MOUNTED AWAY FROM ANY STRONG AIRFLOW. COORDINATE LOCATION OF SENSORS WITH MECHANICAL AND LIGHTING PLANS.
- E. ALL SENSORS SHALL BE CEILING MOUNTED EXCEPT WHERE CEILING HEIGHTS EXCEED 15'. PROVIDE SENSOR WITH ADAPTOR PLATE FOR JUNCTION BOX MOUNTING (JUNCTION BOX SHALL BE CONCEALED ABOVE ACCESSIBLE CEILING). JUNCTION BOX SHALL BE SUPPORTED FROM STRUCTURE UTILIZING A 3/8" THREADED ROD. WHERE CEILING HEIGHTS EXCEED 15', WALL MOUNT SENSORS AT 12'.

1 OCCUPANCY SENSOR WIRING
NOT TO SCALE

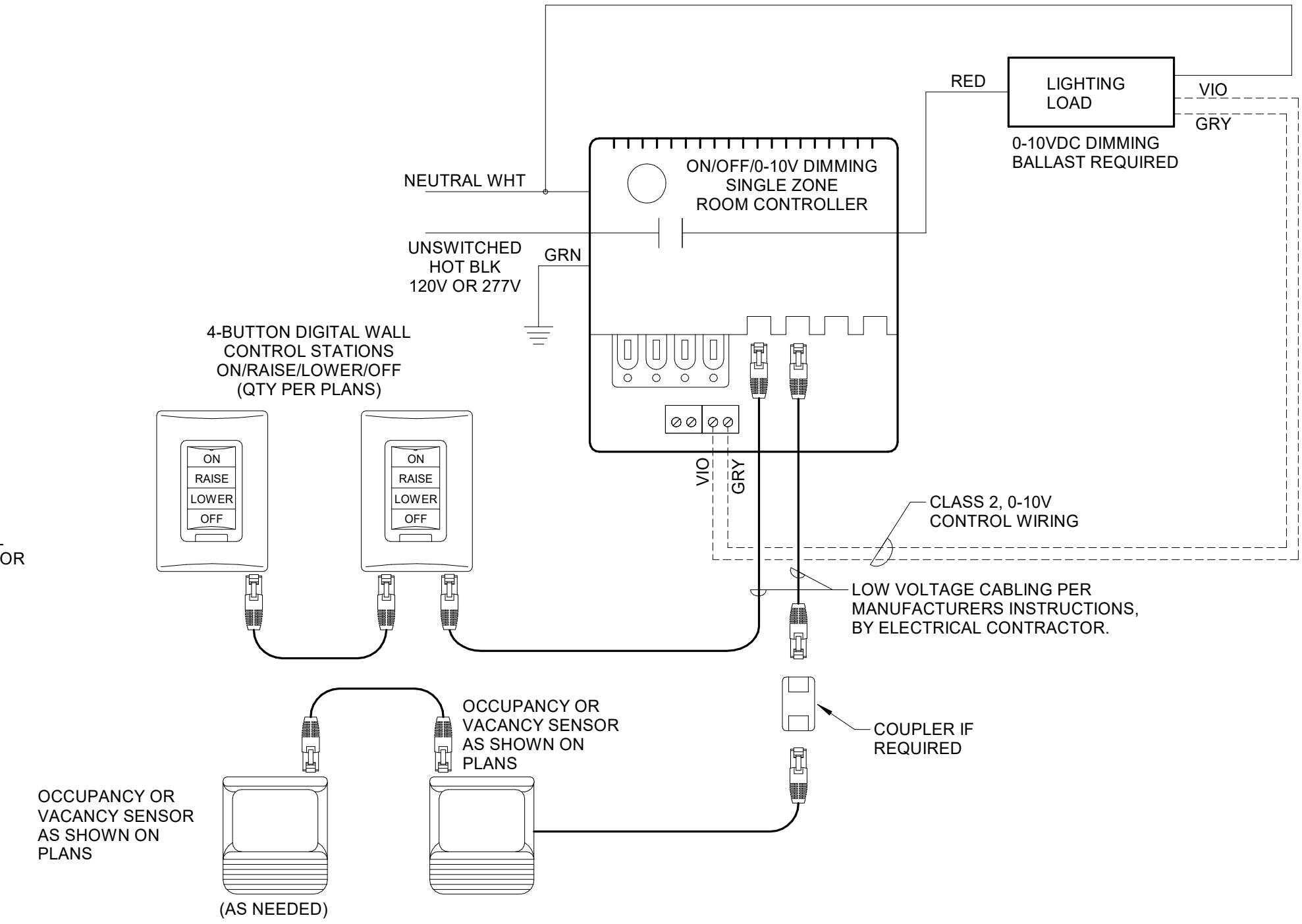

NOTES:
1. 0-10V AND LINE VOLTAGE WIRING SHALL BE ROUTED IN SEPARATE RACEWAYS.

2 SINGLE ZONE 0-10V DIMMING WIRING
NOT TO SCALE

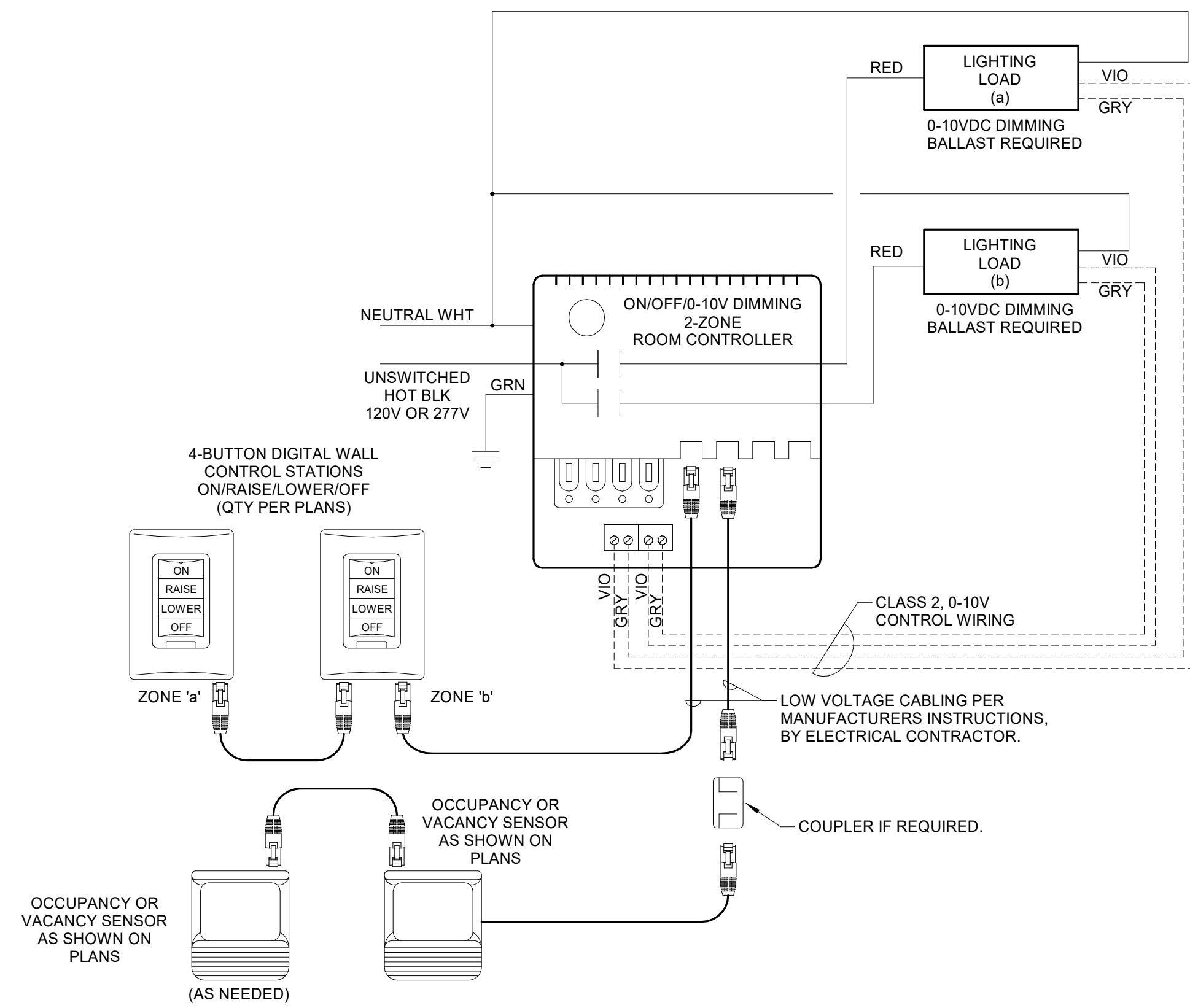

NOTES:
1. FURNISH AND INSTALL QUANTITY OF 2-ZONE ROOM CONTROLLERS TO ACHIEVE TOTAL QUANTITY OF DIMMING ZONES FOR EACH SPACE INDICATED ON PLANS. CONNECT ROOM CONTROLLERS TOGETHER PER MANUFACTURER'S RECOMMENDATIONS.
2. 0-10V AND LINE VOLTAGE WIRING SHALL BE ROUTED IN SEPARATE RACEWAYS.

3 MULTIPLE ZONE 0-10V DIMMING WIRING
NOT TO SCALE

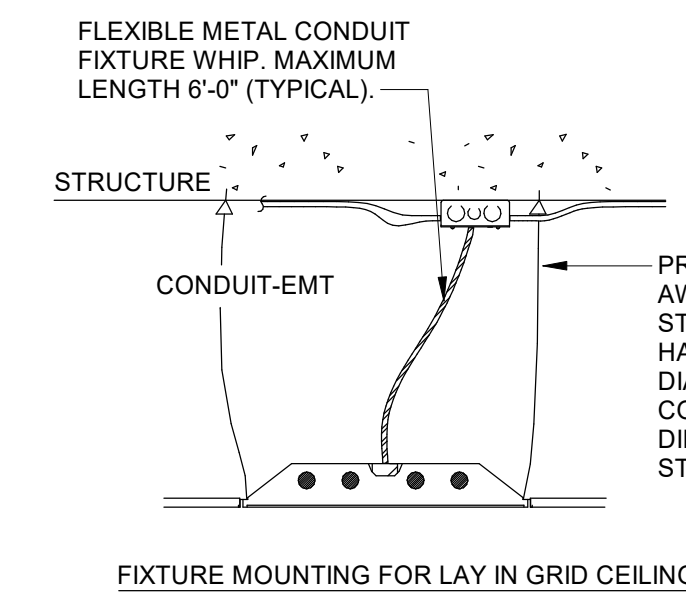

FIXTURE MOUNTING FOR LAY-IN GRID CEILING

4 LIGHT FIXTURE MOUNTING
NOT TO SCALE

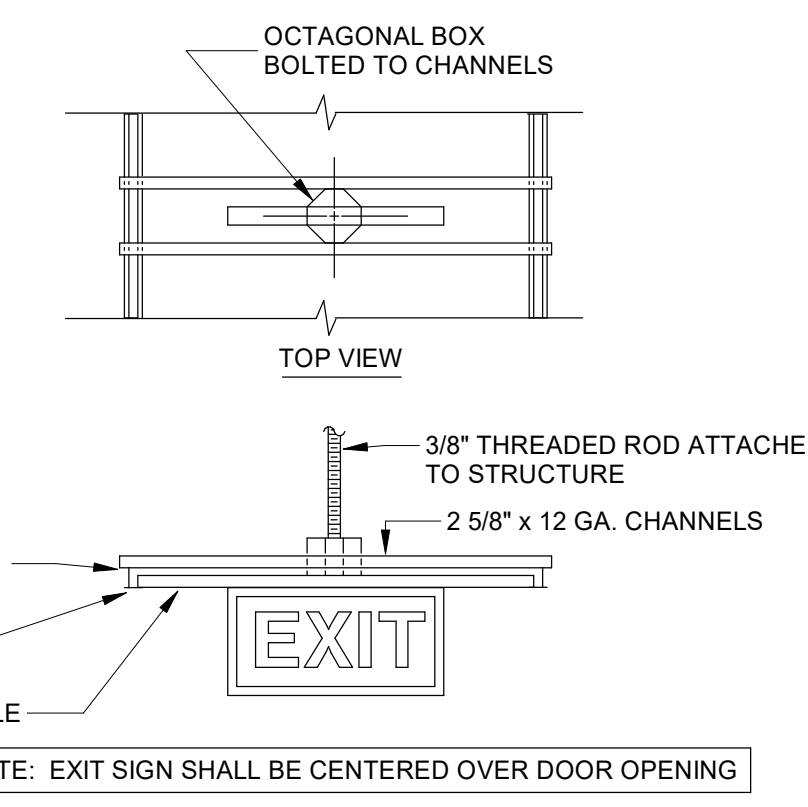

NOTE: EXIT SIGN SHALL BE CENTERED OVER DOOR OPENING

5 EXIT LIGHT MOUNTING
NOT TO SCALE

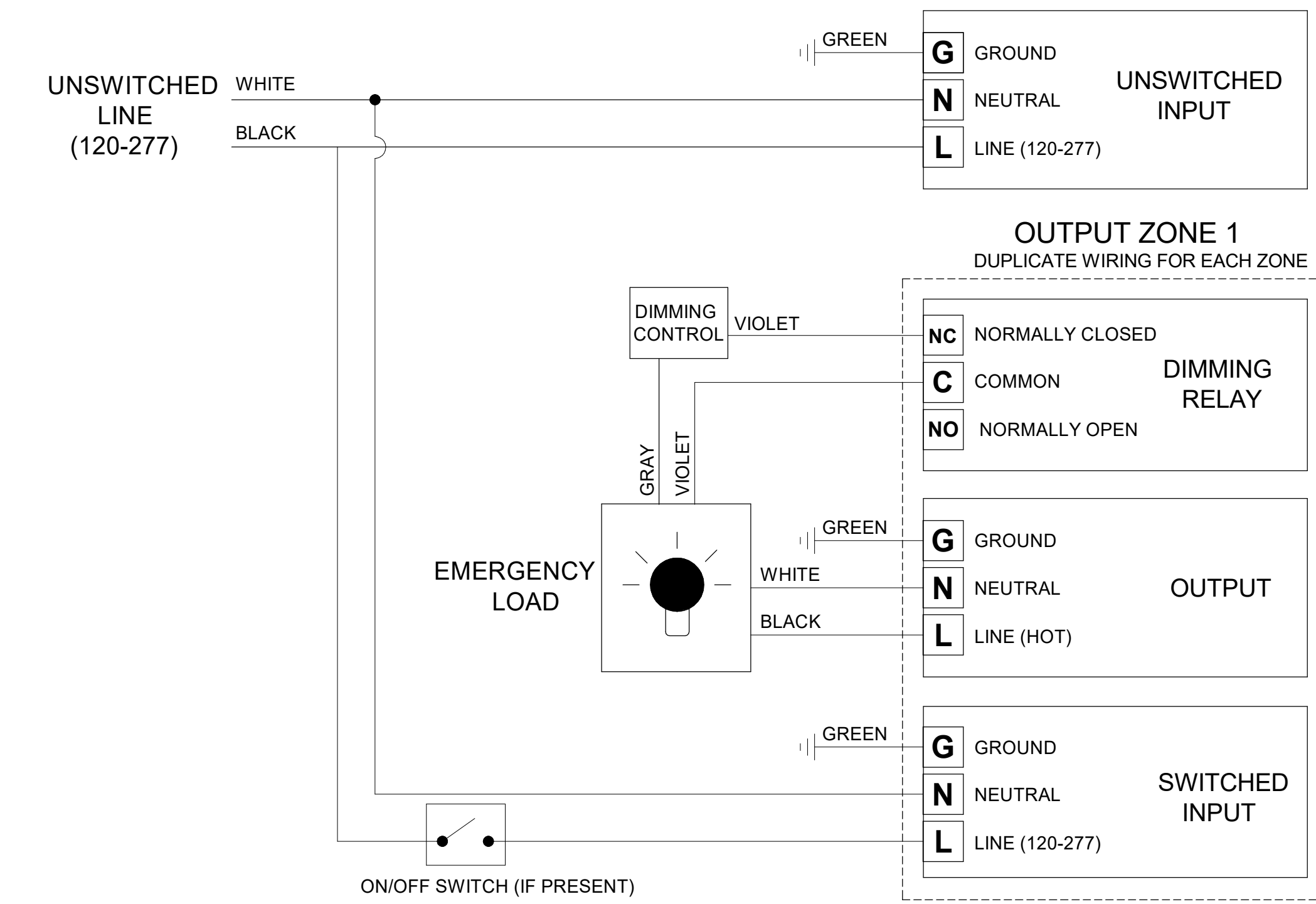

8 LIGHTING INVERTER WIRING DIAGRAM
NOT TO SCALE

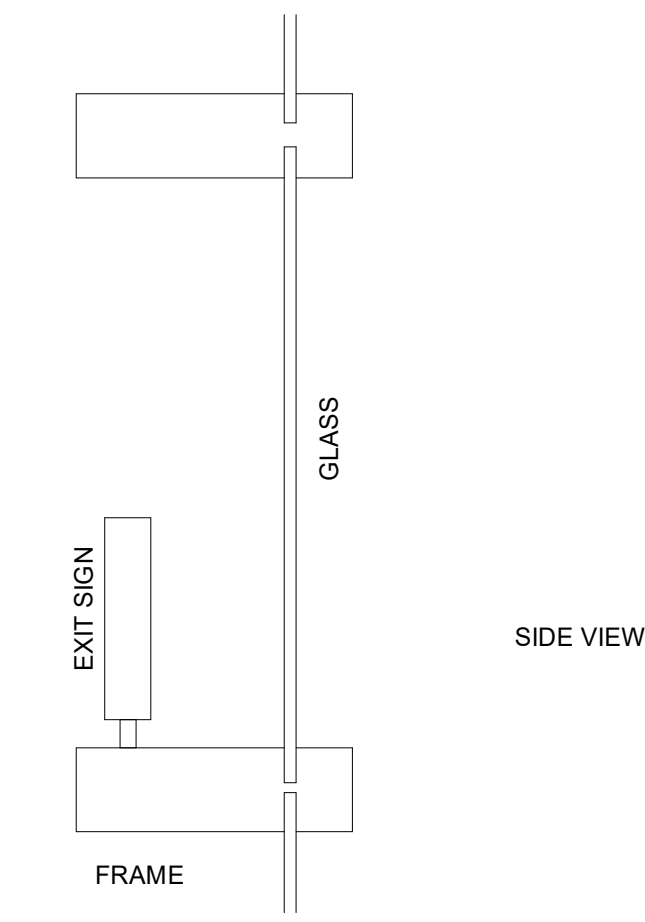

NOTES:
1. THE EXIT SIGNS SHOWN TO BE INSTALLED ON THE STOREFRONT WINDOWS SHALL BE INSTALLED AS DETAILED ABOVE. THE EXIT SIGNS SHALL BE WIRED VIA THE STOREFRONT FRAME.

6 EXIT SIGN DETAIL AT STOREFRONT WINDOWS
NOT TO SCALE

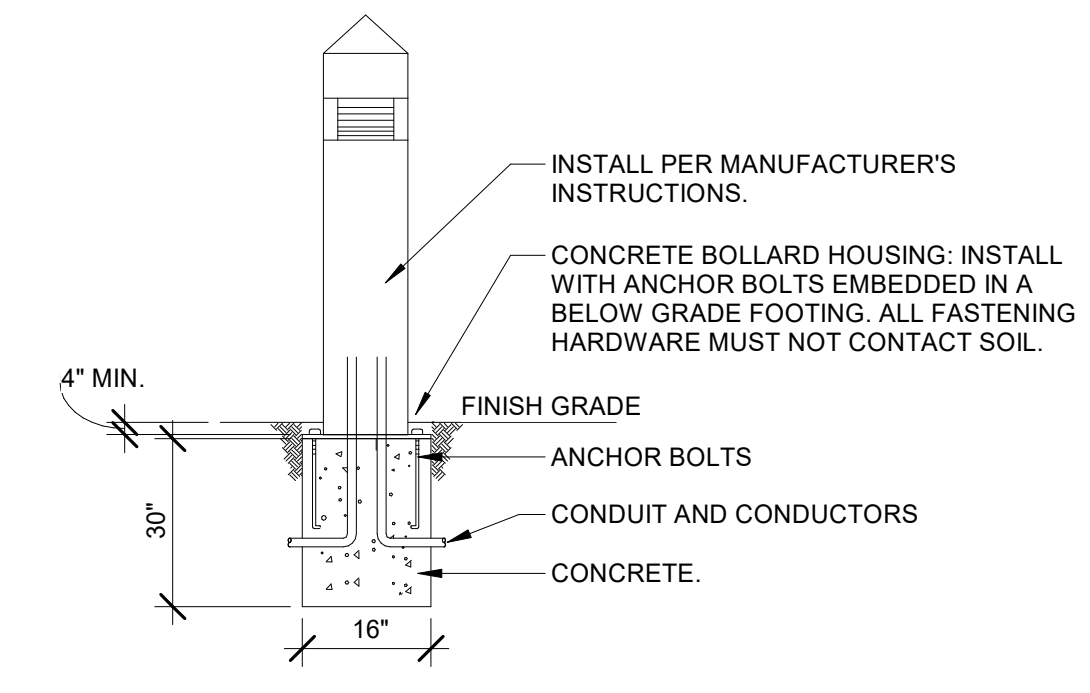

7 BOLLARD DETAIL
NOT TO SCALE



PERMIT SUBMITTAL



HUSSEY GAY BELL
Established 1958

329 Commercial Drive, Savannah, GA 31406 T: 912.354.4626

REVISIONS:

DESIGNED	DRAWN	CHECKED
GJC	GJC	WOW
DATE: 04/02/2024		
JOB NO. 222300701		
SCALE AS NOTED		

COLLEGE OF COASTAL GEORGIA
CENTER FOR THE ARTS

BRUNSWICK, GA 31520

LIGHTING DETAILS

DRAWING NUMBER

E0.02



HUSSEY GAY BELL
Established 1958

329 Commercial Drive, Savannah, GA 31406 T: 912.354.4626

REVISIONS: ▽

DESIGNED	DRAWN	CHECKED
GJC	GJC	WOW
DATE: 04/02/2024		
JOB NO. 222300701		
SCALE AS NOTED		

COLLEGE OF COASTAL GEORGIA
CENTER FOR THE ARTS
BRUNSWICK, GA 31520
ELECTRICAL SITE PLAN

DRAWING NUMBER

E0.03

NOTES:

- EXISTING 500 KVA TRANSFORMER - SEE RISER DIAGRAM.
- PROVIDE CONCRETE ENCASED DUCT BANK. SEE SPECIFICATIONS. UNDERGROUND SECONDARY REFER TO RISER.
- GENERAL: SEE DATA CONSULTANT DRAWINGS FOR CONDUIT REQUIREMENTS FOR THIS SITE.
- PROVIDE FIRE ALARM SYSTEM MONITORING MODULES FOR ALL TAMPER SWITCHES AT BACK FLOW PREVENTORS AS REQUIRED.
- PROVIDE FIRE ALARM SYSTEM MONITORING MODULE FOR TAMPER SWITCH AT FIRE SPRINKLER POST INDICATOR VALVE. SEE CIVIL PLAN FOR EXACT LOCATION AND QUANTITY.

GENERAL NOTES:

- SURVEY AND SITE INFORMATION PROVIDED BY OTHERS. VERIFY ALL CONDITIONS ON SITE AND WITH OFFICIAL SURVEYS AND OTHER TRADES.
- CONTACT UNDERGROUND UTILITY CENTER AND VERIFY ALL UNDERGROUND UTILITIES.
- UNDERGROUND CONDUIT SHALL BE SCHEDULE 40 PVC. PROVIDE GRS ELBOWS PAINTED WITH BITUMINOUS PAINT TO TRANSITION TO ABOVE GRADE OR SLAB.
- CONTRACTORS SHALL STAKE-OFF ALL EXISTING UTILITIES PRIOR TO ROUGH-IN. ALL NEW INSTALLATION SHALL BE COORDINATED WITH EXISTING UTILITY LOCATIONS.
- CONTRACTOR IS RESPONSIBLE FOR COORDINATING ALL UTILITIES FOR THIS PROJECT.
- MINIMUM SIZE OF ALL CONDUITS ON THIS SHEET SHALL BE 3/4 IN.
- PROVIDE PULL BOXES AS REQUIRED BY NEC FOR UNDERGROUND FEEDERS SHOWN, SEE PULL BOX DETAIL.

NOTES: (PULL BOX DETAIL)

- GROUND COVER ON CONDUITS MAY BE REDUCED AT POINTS OF CONNECTIONS TO BOXES.
- SIZE OF BOXES SHALL CONFORM TO NFPA 70, BASED ON CONDUITS ENTERING AND LEAVING BOXES, DEPTH OF BOX AND EXTENSION SHALL BE 30" NOMINAL.
- PROVIDE SEPARATE BOXES FOR MEDIUM VOLTAGE AND LOW VOLTAGE SYSTEMS.
- NO ENTRIES WILL BE ALLOWED THROUGH WALL OF EXTENSION. ALL ENTRIES MUST BE MADE THROUGH MOUSEHOLES OR ELBOWED FROM UNDERNEATH. ALL TERMINATIONS SHALL HAVE SOME TYPE OF BUSHING.
- SET BOXES FLUSH WITH FINISHED GRADE. LOCATIONS SHALL BE APPROVED BY THE ARCHITECT.
- SPECIFICATIONS:
COMPRESSIVE STRENGTH: 11,000 PSI MINIMUM.
ENCLOSURE RATING: 15,000 LBS. OVER 10"x10" AREA.
COVER: HEAVY DUTY LOCKING TYPE WITH LOGO INDICATED.
COLOR: GRAY.
CONSTRUCTION: POLYMER CONCRETE WITH HEAVY-WEAVE FIBERGLASS REINFORCEMENT.

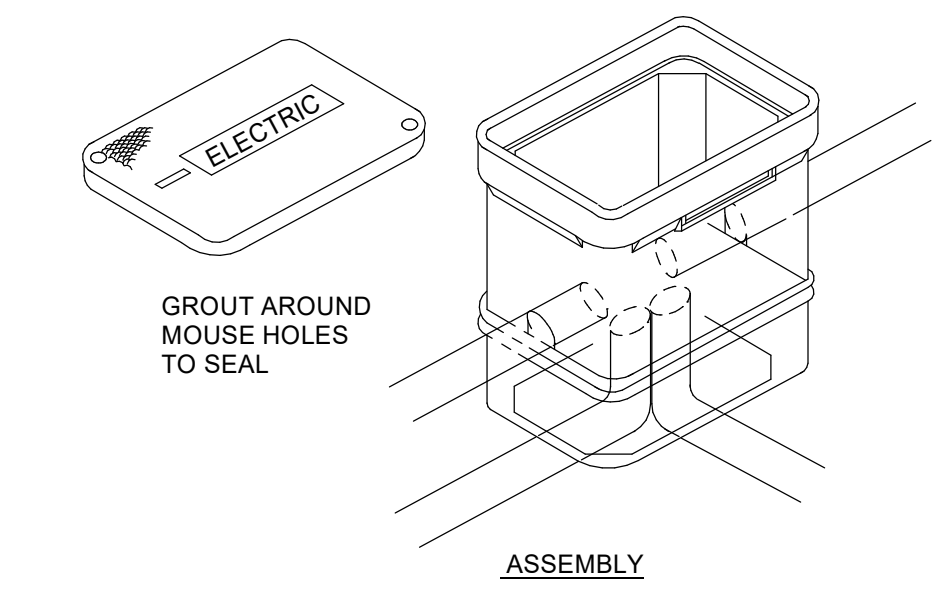
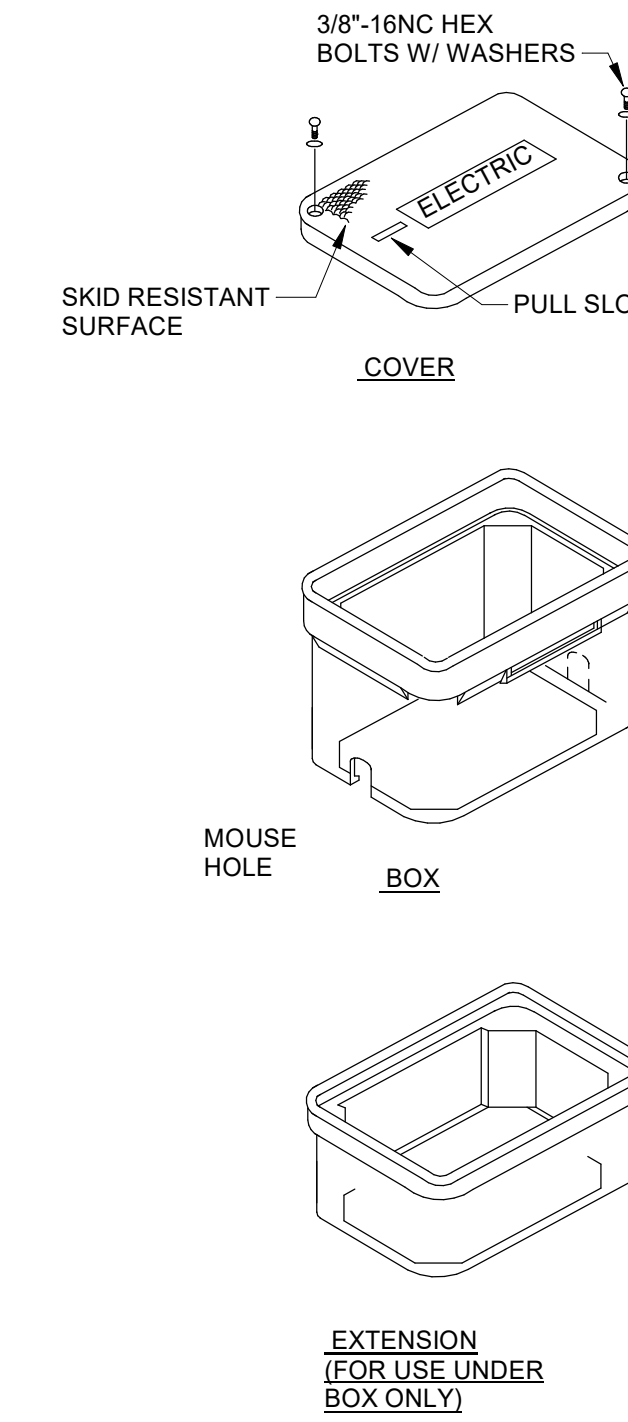

2 PULL BOX DETAIL
NOT TO SCALE

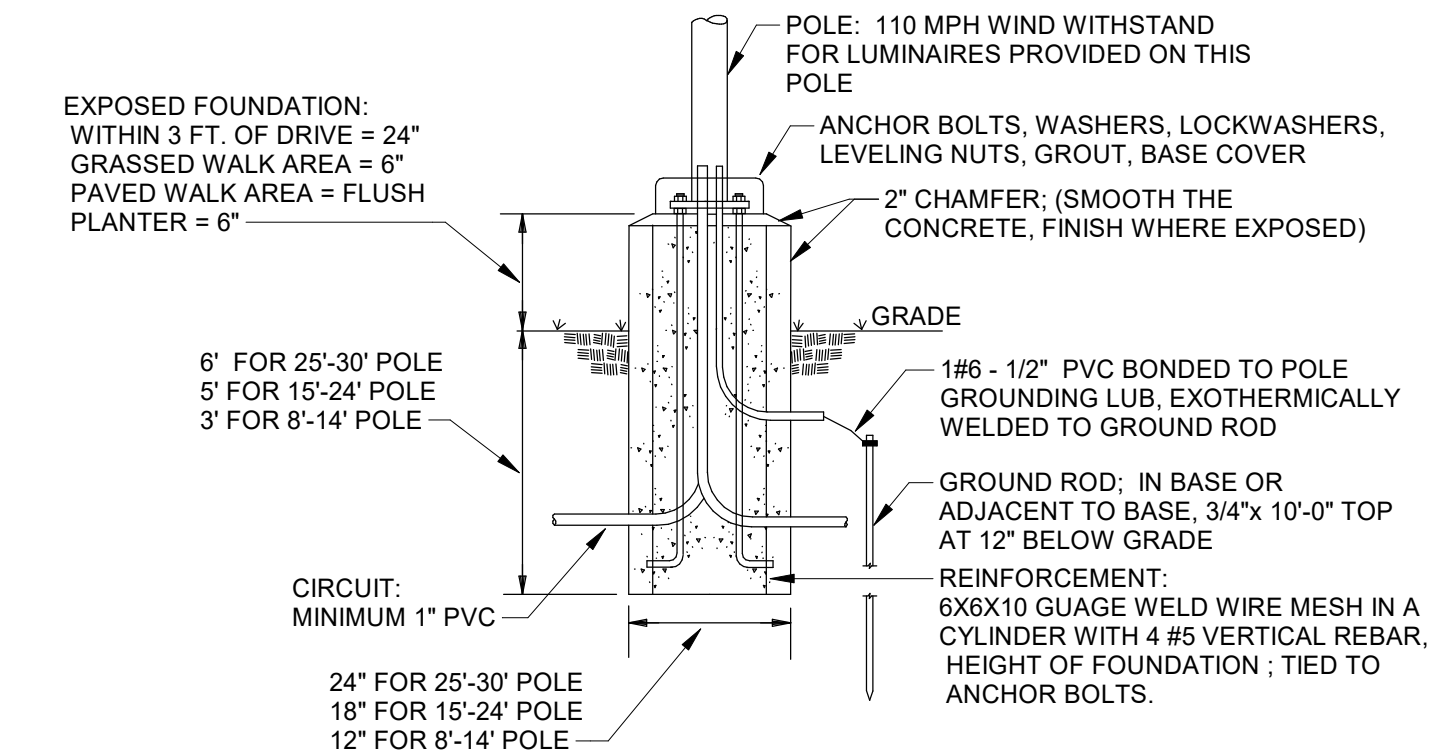

3 POLE BASE DETAIL
NOT TO SCALE

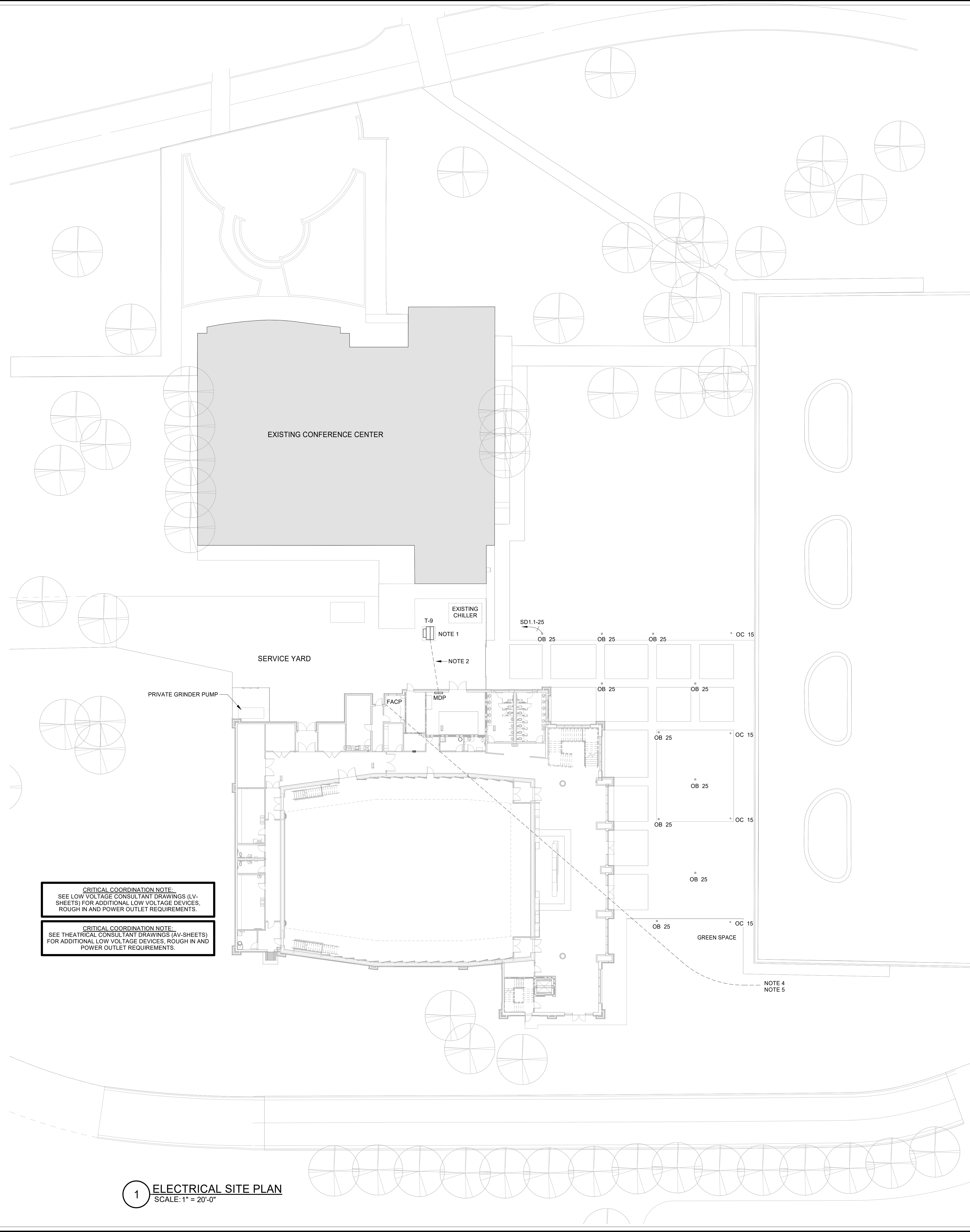

1 ELECTRICAL SITE PLAN
SCALE: 1" = 20'-0"

CRITICAL COORDINATION NOTE:
SEE LOW VOLTAGE CONSULTANT DRAWINGS (LV-SHEETS) FOR ADDITIONAL LOW VOLTAGE DEVICES, ROUGH IN AND POWER OUTLET REQUIREMENTS.

CRITICAL COORDINATION NOTE:
SEE THEATRICAL CONSULTANT DRAWINGS (AV-SHEETS) FOR ADDITIONAL LOW VOLTAGE DEVICES, ROUGH IN AND POWER OUTLET REQUIREMENTS.

This drawing is the property of HUSSEY GAY BELL, INC. (HUSSEY GAY BELL, INC.) and is not to be reproduced or copied in whole or in part. It is to be used only for the project for which it was prepared. Do not make changes to this drawing without the written consent of HUSSEY GAY BELL, INC. All dimensions given are unless otherwise noted. Dimensions given in feet and inches shall be rounded to the nearest 1/8\"/>



DW DULOHERY WEEKS ENGINEERS

PERMIT SUBMITTAL

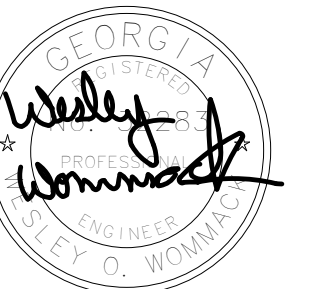

HUSSEY GAY BELL
Established 1958

329 Commercial Drive, Savannah, GA 31406 T: 912.354.4626

REVISIONS:

DESIGNED	DRAWN	CHECKED
GJC	GJC	WOW
DATE: 04/02/2024		
JOB NO. 222300701		
SCALE AS NOTED		

COLLEGE OF COASTAL GEORGIA
CENTER FOR THE ARTS
BRUNSWICK, GA 31520
LIGHTING PLAN - LEVEL 1

DRAWING NUMBER

E1.01

LIGHTING GENERAL NOTES

- A. COORDINATE EXACT LOCATIONS AND MOUNTINGS (FLANGELAY-IN) WITH ARCHITECTURAL CEILING PLAN AND SCHEDULES PRIOR TO ORDERING AND INSTALLING ANY FIXTURE.
- B. EXIT LIGHT CIRCUITS ARE TO REMAIN UNSWITCHED.
- C. PROVIDE UNSWITCHED PHASE CONDUCTOR TO EACH EGRESS FIXTURE EQUIPPED WITH BATTERY FOR CHARGING AND POWER LOSS SENSING WHERE "EM" IS INDICATED. THE FIXTURE SHALL BE PROVIDED WITH AN INTEGRAL BATTERY UNIT, 1400 LUMEN, 90 MINUTES. WHERE "EM-INV" IS INDICATED, THE FIXTURE SHALL BE CIRCUITED TO THE EMERGENCY BATTERY INVERTER LOCATED IN THE MAIN ELECTRICAL ROOM.
- D. ALL SPACES ARE TO BE CONTROLLED BY OCCUPANCY OR VACANCY SENSOR UNLESS SPECIFICALLY NOTED OTHERWISE. SEE DETAILS AND NOTES FOR ADDITIONAL REQUIREMENTS.
- E. LOCATE EDGE OF WALL MOUNTED LIGHTING CONTROLS 12" AWAY FROM ANY CORNER OR OPENING, UNO. COORDINATE ACTUAL LOCATIONS WITH ARCHITECT SEE DETAIL.
- F. DISTANCE LIMITATIONS FOR ALL 277 VOLT, 20A BRANCH CIRCUITS:
 - 1. CIRCUIT LENGTHS EXCEEDING 140 FEET SHALL CONSIST OF NO. 10 AWG CIRCUIT CONDUCTORS.
 - 2. CIRCUIT LENGTHS EXCEEDING 225 FEET SHALL CONSIST OF NO. 8 AWG CIRCUIT CONDUCTORS.
 - 3. CIRCUIT LENGTHS EXCEEDING 365 FEET SHALL CONSIST OF NO. 6 AWG CIRCUIT CONDUCTORS.
- G. CONDUIT SIZE SHALL BE INCREASED ACCORDINGLY.
- H. DISTANCE LIMITATIONS FOR ALL 120 VOLT, 20A BRANCH CIRCUITS:
 - 1. CIRCUIT LENGTHS EXCEEDING 70 FEET SHALL CONSIST OF NO. 10 AWG CIRCUIT CONDUCTORS.
 - 2. CIRCUIT LENGTHS EXCEEDING 115 FEET SHALL CONSIST OF NO. 8 AWG CIRCUIT CONDUCTORS.
 - 3. CIRCUIT LENGTHS EXCEEDING 180 FEET SHALL CONSIST OF NO. 6 AWG CIRCUIT CONDUCTORS.
 - 4. CONDUIT SIZE SHALL BE INCREASED ACCORDINGLY.
- I. WHERE LIGHT FIXTURES ARE NOTED "EM-INV", THE FIXTURE SHALL BE CONNECTED TO AN EMERGENCY BATTERY INVERTER. THE BATTERY INVERTERS SHALL BE LOCATED NEAR THE LOAD BEING SERVED ABOVE AN ACCESSIBLE CEILING. PROVIDE UNITS EQUAL TO IOTA IS750. EACH BATTERY INVERTER SHALL A MAXIMUM OF 750 WATTS OF CONNECTED LOAD AND SHALL SERVE NO MORE THAN (3) ZONES.
- J. PROVIDE HOMERUNS FOR EACH AREA LIGHTING ZONE TO PANEL SD1.1. STAGE DIMMER PANEL SD1.1 SHALL BE PROVIDED BY P.S.C. AND INSTALLED BY THE E.C.

NOTES:

- 1. RECEPTACLES IN THIS SPACE THAT ARE NOTED TO BE SWITCHED ON SHEET E2.01 SHALL BE CONTROLLED BY OCCUPANCY SENSOR. SEE SHEET E2.01 FOR ADDITIONAL INFORMATION.

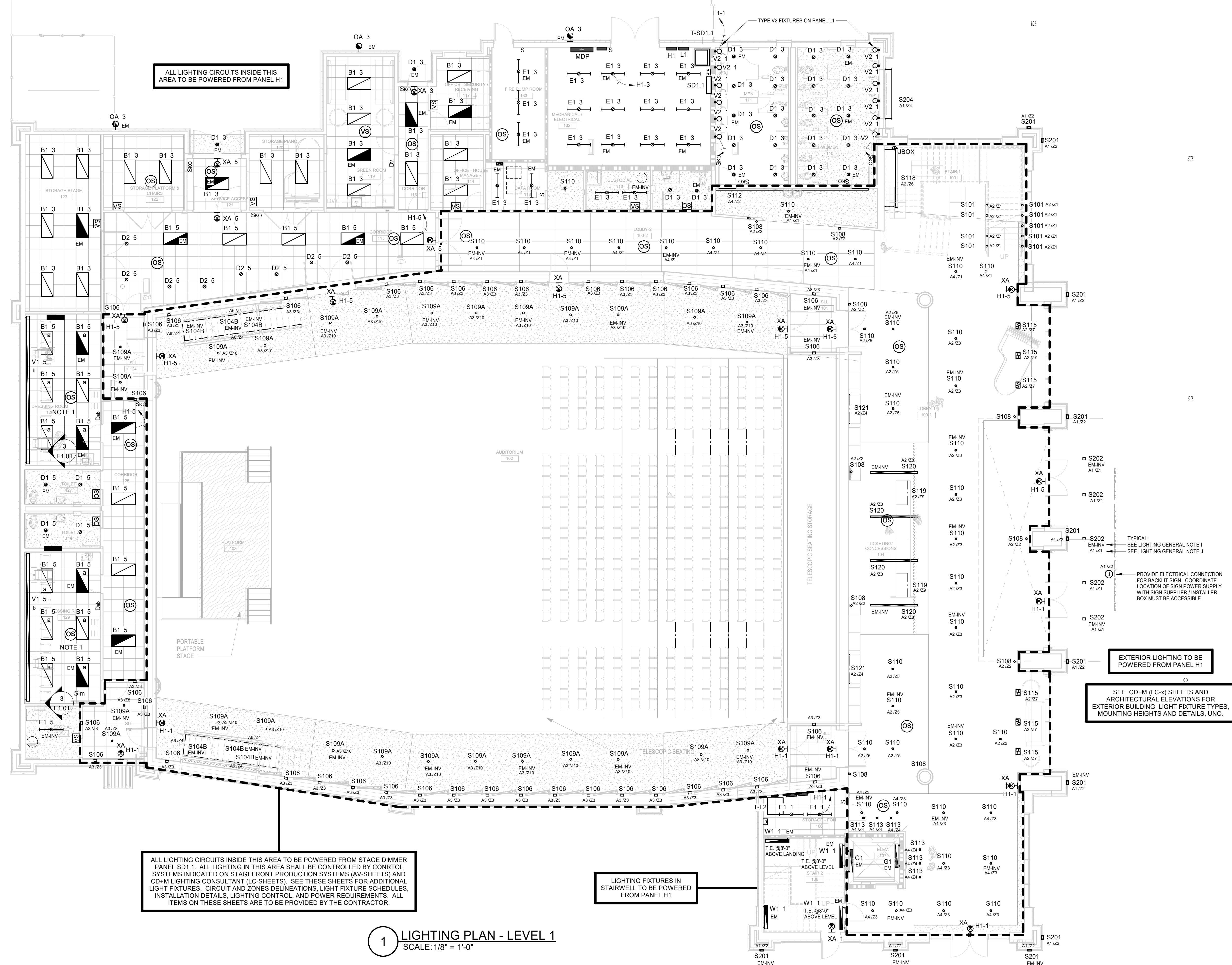

1 LIGHTING PLAN - LEVEL 1
SCALE: 1/8" = 1'-0"

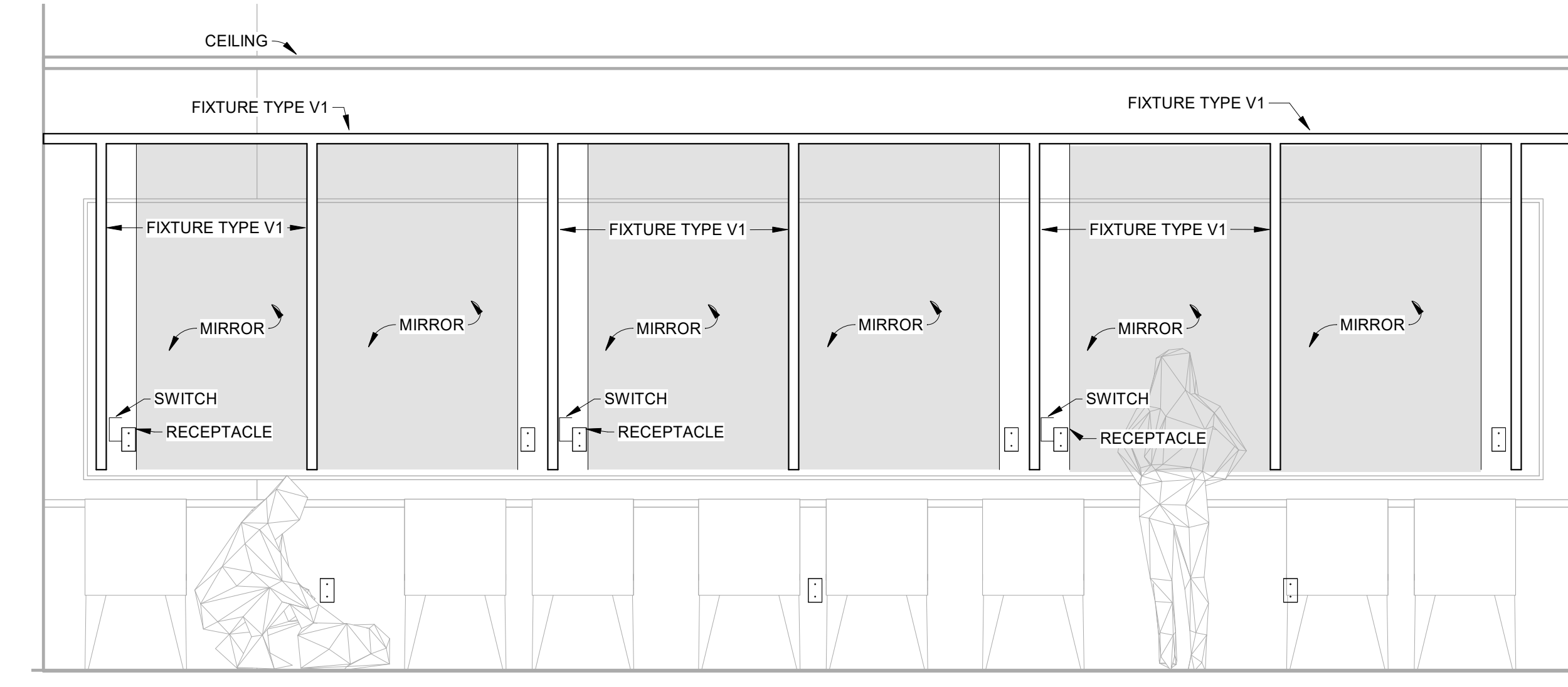

3 FIXTURE TYPE V1 MOUNTING
SCALE: 1/2" = 1'-0"

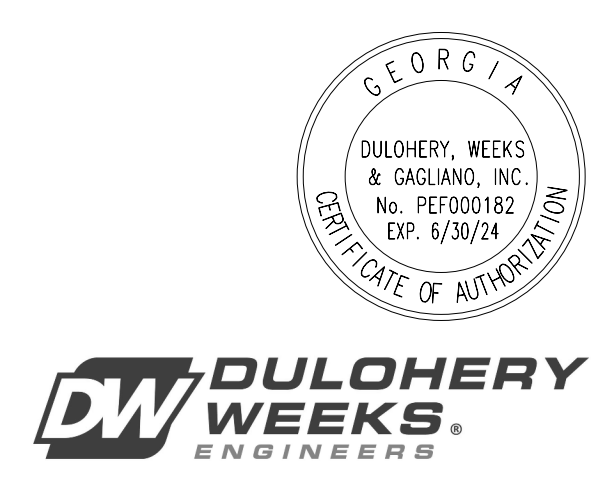

DW DULOHERY WEEKS & CASIANO, INC.
ENGINEERS

PERMIT SUBMITTAL

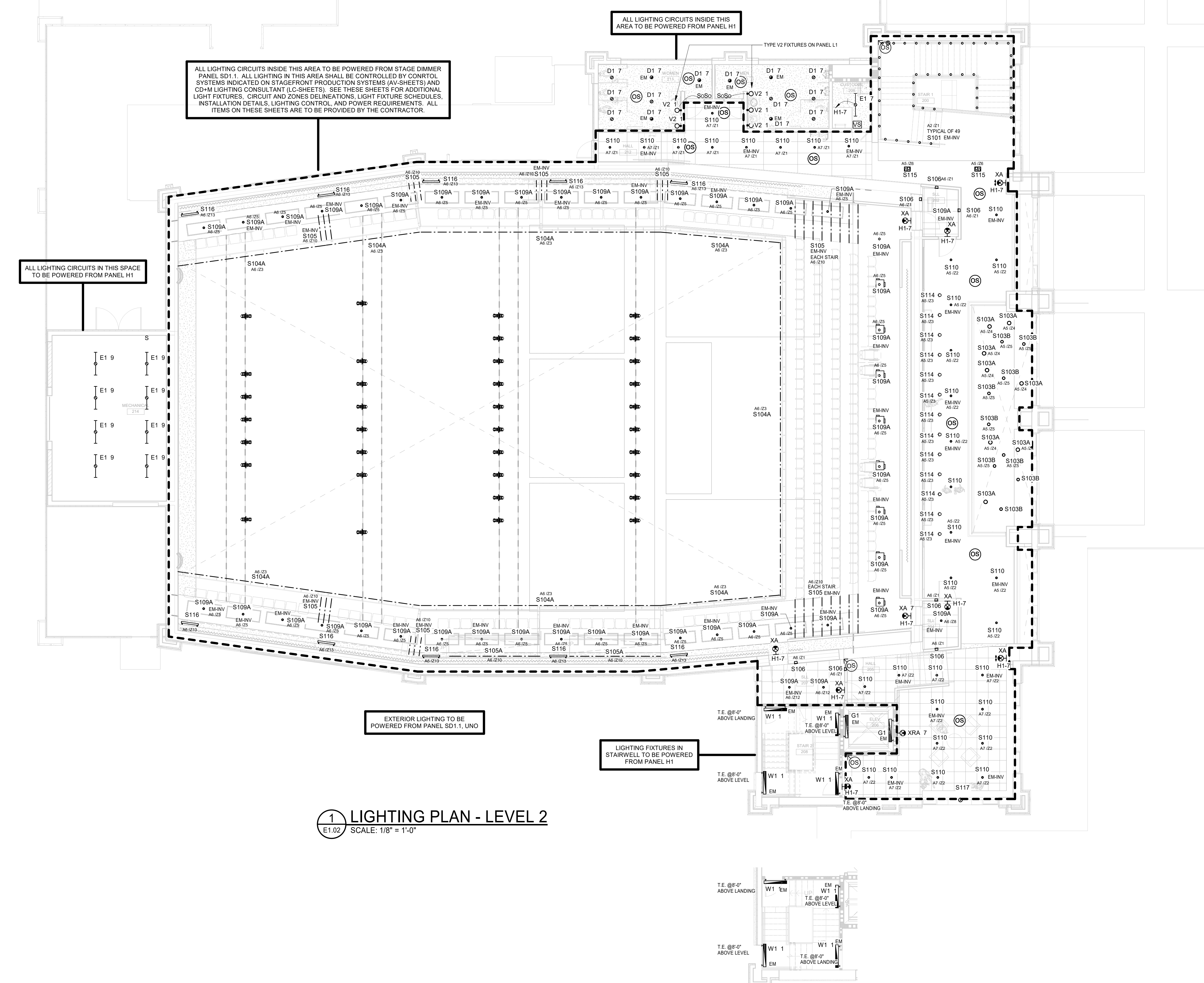

1 LIGHTING PLAN - LEVEL 2
SCALE: 1/8" = 1'-0"

2 LIGHTING PLAN - STAIR LANDING (LEVEL 1 / LEVEL 2)
SCALE: 1/8" = 1'-0"

LIGHTING GENERAL NOTES

- A. COORDINATE EXACT LOCATIONS AND MOUNTINGS (FLANGE/LAY-IN) WITH ARCHITECTURAL CEILING PLAN AND SCHEDULES PRIOR TO ORDERING AND INSTALLING ANY FIXTURE.
- B. EXIT LIGHT CIRCUITS ARE TO REMAIN UNSWITCHED.
- C. PROVIDE UNSWITCHED PHASE CONDUCTOR TO EACH EGRESS FIXTURE EQUIPPED WITH BATTERY FOR CHARGING AND POWER LOSS SENSING WHERE "EM" IS INDICATED. THE FIXTURE SHALL BE PROVIDED WITH AN INTEGRAL BATTERY UNIT, 1400 LUMEN, 90 MINUTES. WHERE "EM-INV" IS INDICATED, THE FIXTURE SHALL BE CIRCUITED TO THE EMERGENCY BATTERY INVERTER LOCATED IN THE MAIN ELECTRICAL ROOM.
- D. ALL SPACES ARE TO BE CONTROLLED BY OCCUPANCY OR VACANCY SENSOR UNLESS SPECIFICALLY NOTED OTHERWISE. SEE DETAILS AND NOTES FOR ADDITIONAL REQUIREMENTS.
- E. LOCATE EDGE OF WALL MOUNTED LIGHTING CONTROLS 12" AWAY FROM ANY CORNER OR OPENING, UNO. COORDINATE ACTUAL LOCATIONS WITH ARCHITECT SEE DETAIL.
- F. DISTANCE LIMITATIONS FOR ALL 277 VOLT, 20A BRANCH CIRCUITS:
 1. CIRCUIT LENGTHS EXCEEDING 140 FEET SHALL CONSIST OF NO. 10 AWG CIRCUIT CONDUCTORS.
 2. CIRCUIT LENGTHS EXCEEDING 225 FEET SHALL CONSIST OF NO. 8 AWG CIRCUIT CONDUCTORS.
 3. CIRCUIT LENGTHS EXCEEDING 365 FEET SHALL CONSIST OF NO. 6 AWG CIRCUIT CONDUCTORS.
- G. CONDUIT SIZE SHALL BE INCREASED ACCORDINGLY.
- H. DISTANCE LIMITATIONS FOR ALL 120 VOLT, 20A BRANCH CIRCUITS:
 1. CIRCUIT LENGTHS EXCEEDING 70 FEET SHALL CONSIST OF NO. 10 AWG CIRCUIT CONDUCTORS.
 2. CIRCUIT LENGTHS EXCEEDING 115 FEET SHALL CONSIST OF NO. 8 AWG CIRCUIT CONDUCTORS.
 3. CIRCUIT LENGTHS EXCEEDING 180 FEET SHALL CONSIST OF NO. 6 AWG CIRCUIT CONDUCTORS.
 4. CONDUIT SIZE SHALL BE INCREASED ACCORDINGLY.
- I. WHERE LIGHT FIXTURES ARE NOTED "EM-INV", THE FIXTURE SHALL BE CONNECTED TO AN EMERGENCY BATTERY INVERTER. THE BATTERY INVERTERS SHALL BE LOCATED NEAR THE LOAD BEING SERVED ABOVE AN ACCESSIBLE CEILING. PROVIDE UNITS EQUAL TO IOTA IS750. EACH BATTERY INVERTER SHALL A MAXIMUM OF 750 WATTS OF CONNECTED LOAD AND SHALL SERVE NO MORE THAN (3) ZONES.
- J. PROVIDE HOMERUNS FOR EACH AREA LIGHTING ZONE TO PANEL SD1.1. STAGE DIMMER PANEL SD1.1 SHALL BE PROVIDED BY P.S.C. AND INSTALLED BY THE E.C.



HUSSEY GAY BELL
Established 1958

329 Commercial Drive, Savannah, GA 31406 T: 912.354.4626

REVISIONS:

DESIGNED	DRAWN	CHECKED
GJC	GJC	WOW
DATE:	04/02/2024	
JOB NO.	222300701	
SCALE AS NOTED		

COLLEGE OF COASTAL GEORGIA
CENTER FOR THE ARTS
BRUNSWICK, GA 31520
LIGHTING PLAN - LEVEL 2

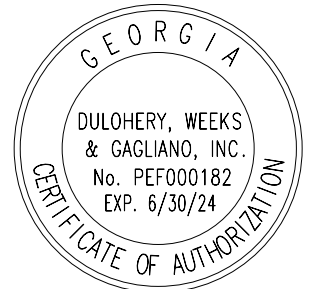

DW DULOHERY WEEKS & CASLAND
ENGINEERS

DRAWING NUMBER
E1.02

PERMIT SUBMITTAL

This drawing is the property of D.W. DULOHERY, WEEKS & CASLAND, INC. and is to be used only for the project, job, and details as shown. Do not make alterations to this drawing without the written consent of the engineer. All dimensions are in feet unless otherwise noted. Copyright © 2024 by D.W. DULOHERY, WEEKS & CASLAND, INC.



LIGHTING GENERAL NOTES

- A. COORDINATE EXACT LOCATIONS AND MOUNTINGS (FLANGELAY-IN) WITH ARCHITECTURAL CEILING PLAN AND SCHEDULES PRIOR TO ORDERING AND INSTALLING ANY FIXTURE.
- B. EXIT LIGHT CIRCUITS ARE TO REMAIN UNSWITCHED.
- C. PROVIDE UNSWITCHED PHASE CONDUCTOR TO EACH EGRESS FIXTURE EQUIPPED WITH BATTERY FOR CHARGING AND POWER LOSS SENSING. WHERE "EM" IS INDICATED, THE FIXTURE SHALL BE PROVIDED WITH AN INTEGRAL BATTERY UNIT, 1400 LUMEN, 90 MINUTES. WHERE "EM-INV" IS INDICATED, THE FIXTURE SHALL BE CIRCUITED TO THE EMERGENCY BATTERY INVERTER LOCATED IN THE MAIN ELECTRICAL ROOM.
- D. ALL SPACES ARE TO BE CONTROLLED BY OCCUPANCY OR VACANCY SENSOR UNLESS SPECIFICALLY NOTED OTHERWISE. SEE DETAILS AND NOTES FOR ADDITIONAL REQUIREMENTS.
- E. LOCATE EDGE OF WALL MOUNTED LIGHTING CONTROLS 12" AWAY FROM ANY CORNER OR OPENING, UNO. COORDINATE ACTUAL LOCATIONS WITH ARCHITECT SEE DETAIL.
- F. DISTANCE LIMITATIONS FOR ALL 277 VOLT, 20A BRANCH CIRCUITS:
 1. CIRCUIT LENGTHS EXCEEDING 140 FEET SHALL CONSIST OF NO. 10 AWG CIRCUIT CONDUCTORS.
 2. CIRCUIT LENGTHS EXCEEDING 225 FEET SHALL CONSIST OF NO. 8 AWG CIRCUIT CONDUCTORS.
 3. CIRCUIT LENGTHS EXCEEDING 365 FEET SHALL CONSIST OF NO. 6 AWG CIRCUIT CONDUCTORS.
- G. CONDUIT SIZE SHALL BE INCREASED ACCORDINGLY.
- H. DISTANCE LIMITATIONS FOR ALL 120 VOLT, 20A BRANCH CIRCUITS:
 1. CIRCUIT LENGTHS EXCEEDING 70 FEET SHALL CONSIST OF NO. 10 AWG CIRCUIT CONDUCTORS.
 2. CIRCUIT LENGTHS EXCEEDING 115 FEET SHALL CONSIST OF NO. 8 AWG CIRCUIT CONDUCTORS.
 3. CIRCUIT LENGTHS EXCEEDING 180 FEET SHALL CONSIST OF NO. 6 AWG CIRCUIT CONDUCTORS.
 4. CONDUIT SIZE SHALL BE INCREASED ACCORDINGLY.
- I. WHERE LIGHT FIXTURES ARE NOTED "EM-INV", THE FIXTURE SHALL BE CONNECTED TO AN EMERGENCY BATTERY INVERTER. THE BATTERY INVERTERS SHALL BE LOCATED NEAR THE LOAD BEING SERVED ABOVE AN ACCESSIBLE CEILING. PROVIDE UNITS EQUAL TO IOTA IS750. EACH BATTERY INVERTER SHALL A MAXIMUM OF 750 WATTS OF CONNECTED LOAD AND SHALL SERVE NO MORE THAN (3) ZONES.
- J. PROVIDE HOMERUNS FOR EACH AREA LIGHTING ZONE TO PANEL SD1.1. STAGE DIMMER PANEL SD1.1 SHALL BE PROVIDED BY P.S.C. AND INSTALLED BY THE E.C.

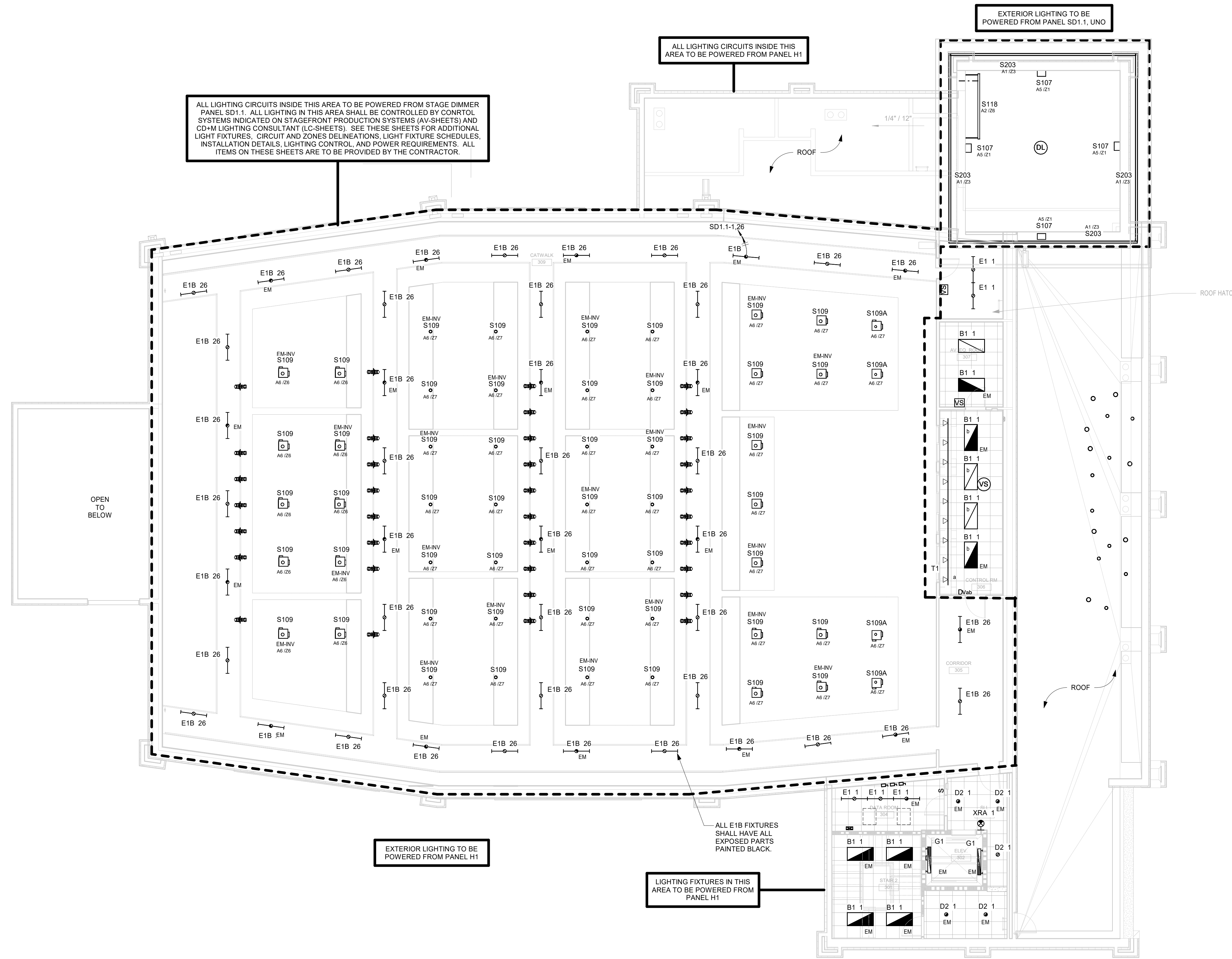

1 LIGHTING PLAN - CATWALK
 E1.03 SCALE: 1/8" = 1'-0"

HUSSEY GAY BELL
Established 1958

329 Commercial Drive, Savannah, GA 31406 T: 912.354.4626

NO.	DATE	DESCRIPTION

DESIGNED	DRAWN	CHECKED
GJC	GJC	WOW
DATE: 04/02/2024		
JOB NO. 222300701		
SCALE AS NOTED		

COLLEGE OF COASTAL GEORGIA
 CENTER FOR THE ARTS
 BRUNSWICK, GA 31520
 LIGHTING PLAN - CATWALK

DRAWING NUMBER
E1.03

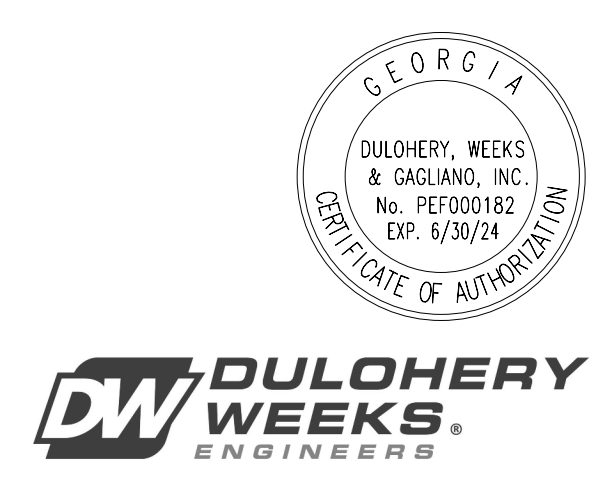

DW DULOHERY WEEKS & CASLAND, INC.
 ENGINEERS

PERMIT SUBMITTAL

This drawing is the property of D.W. DULOHERY, WEEKS & CASLAND, INC. and is not to be reproduced or copied in whole or in part. It is to be used only for the project for which it was prepared. Do not make dimensions for parts, items and details and not always shown to scale. Use dimensions given to control the location of further construction. COPYRIGHT & REPRODUCTION OF DRAWINGS

No color scheme assigned to view

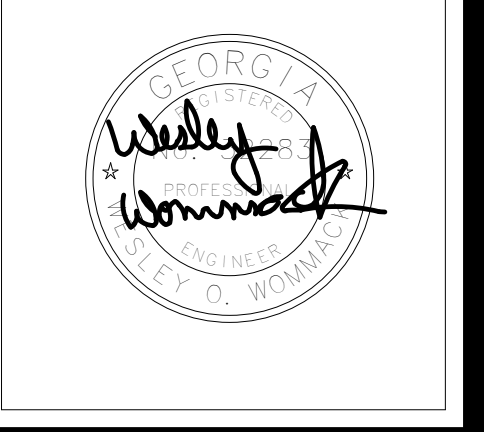

HUSSEY GAY BELL
Established 1958

329 Commercial Drive, Savannah, GA 31406 T: 912.354.4626

REVISIONS: >

DESIGNED	DRAWN	CHECKED
GJC	GJC	WOW
DATE: 04/02/2024		
JOB NO. 222300701		
SCALE AS NOTED		

COLLEGE OF COASTAL GEORGIA
CENTER FOR THE ARTS
BRUNSWICK, GA 31520

POWER PLAN - LEVEL 1

DRAWING NUMBER

E2.01

POWER GENERAL NOTES

- A. ALL RECEPTACLES SHALL BE TAMPER RESISTANT (CHILD PROOF) TYPE.
- B. CRITICAL COORDINATION NOTE: PROVIDE ELECTRICAL CONNECTIONS AND CONDUIT FOR ALL ACCESS CONTROL DOORS AND CARD READERS. SEE ARCHITECTURAL SHEETS AND SPECIFICATIONS FOR ALL LOCATIONS. POWER SHALL BE PROVIDED FROM NEAREST 120VOLT RECEPTACLE CIRCUIT.
- C. DISTANCE LIMITATIONS FOR ALL 120 VOLT, 20A BRANCH CIRCUITS:
 - 1. CIRCUIT LENGTHS EXCEEDING 20 FEET SHALL CONSIST OF NO. 10 AWG CIRCUIT CONDUCTORS.
 - 2. CIRCUIT LENGTHS EXCEEDING 115 FEET SHALL CONSIST OF NO. 8 AWG CIRCUIT CONDUCTORS.
 - 3. CIRCUIT LENGTHS EXCEEDING 180 FEET SHALL CONSIST OF NO. 6 AWG CIRCUIT CONDUCTORS.
 - 4. CONDUIT SIZE SHALL BE INCREASED ACCORDINGLY.

NOTES:

- 1. ALL DRESSING STATION OUTLETS ARE TO BE CONTROLLED BY OCCUPANCY SENSOR AND PILOT LIGHTED SWITCH. THE PILOT LIGHTED SWITCH SHALL BE LOCATED ON EXTERIOR SIDE OF ENTRY DOOR. RECEPTACLE CIRCUITS SHALL BE ROUTED VIA AN ELECTRICALLY HELD CONTACTOR IN THE MAIN ELECTRICAL ROOM. THE CONTACTOR SHALL BE CONTROLLED BY THE PILOT LIGHTED SWITCH AND OCCUPANCY SENSOR. THE SWITCH SHALL BE LIT WHEN THE RECEPTACLES ARE ON.
- 2. RECEPTACLE FOR VIDEO MONITOR. SEE AV AND DATA PLANS FOR ADDITIONAL CONDUIT ROUGH IN.

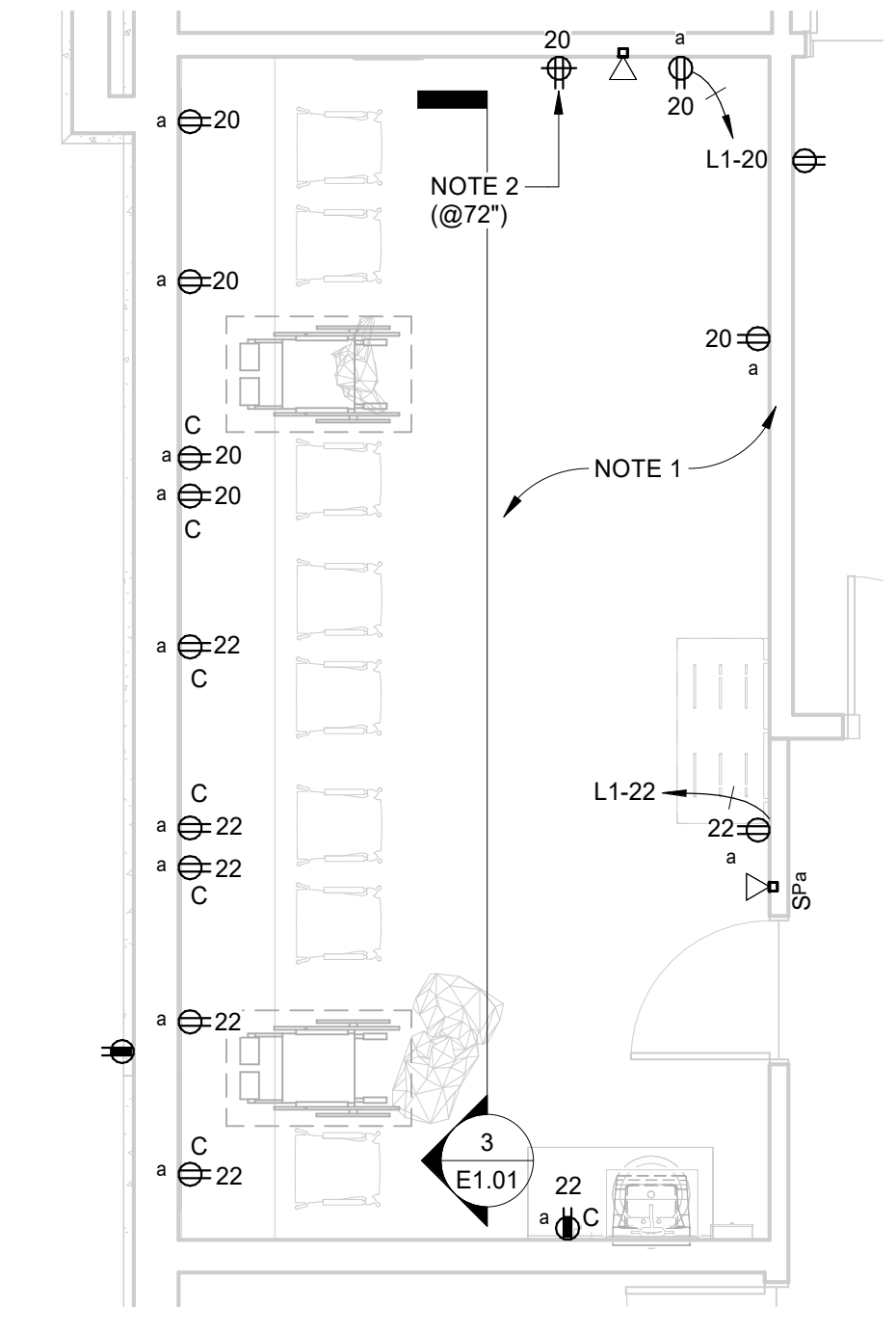
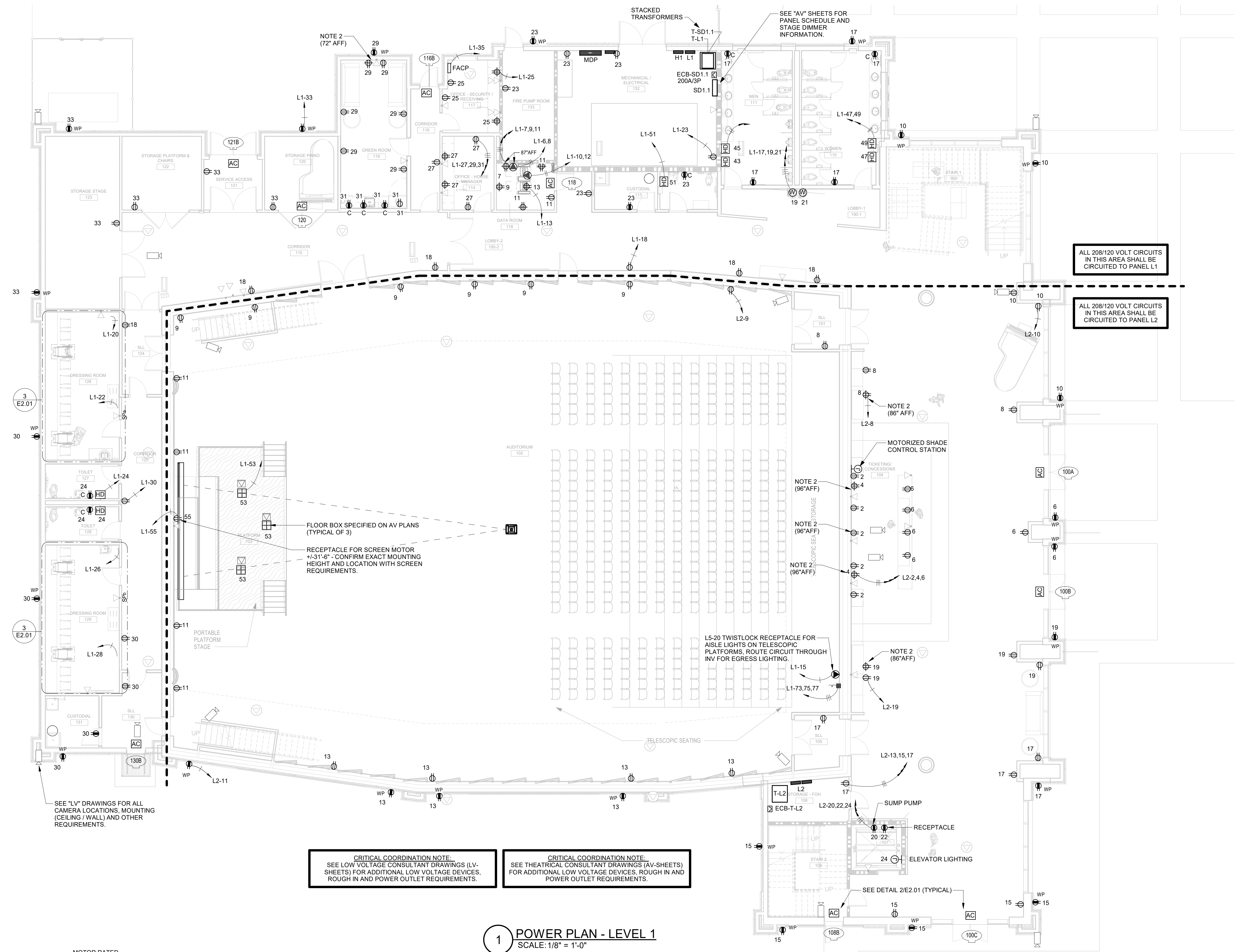

CRITICAL COORDINATION NOTE:
SEE LOW VOLTAGE CONSULTANT DRAWINGS (LV-SHEETS) FOR ADDITIONAL LOW VOLTAGE DEVICES, ROUGH IN AND POWER OUTLET REQUIREMENTS.

CRITICAL COORDINATION NOTE:
SEE THEATRICAL CONSULTANT DRAWINGS (AV-SHEETS) FOR ADDITIONAL LOW VOLTAGE DEVICES, ROUGH IN AND POWER OUTLET REQUIREMENTS.

1 POWER PLAN - LEVEL 1
SCALE: 1/8" = 1'-0"

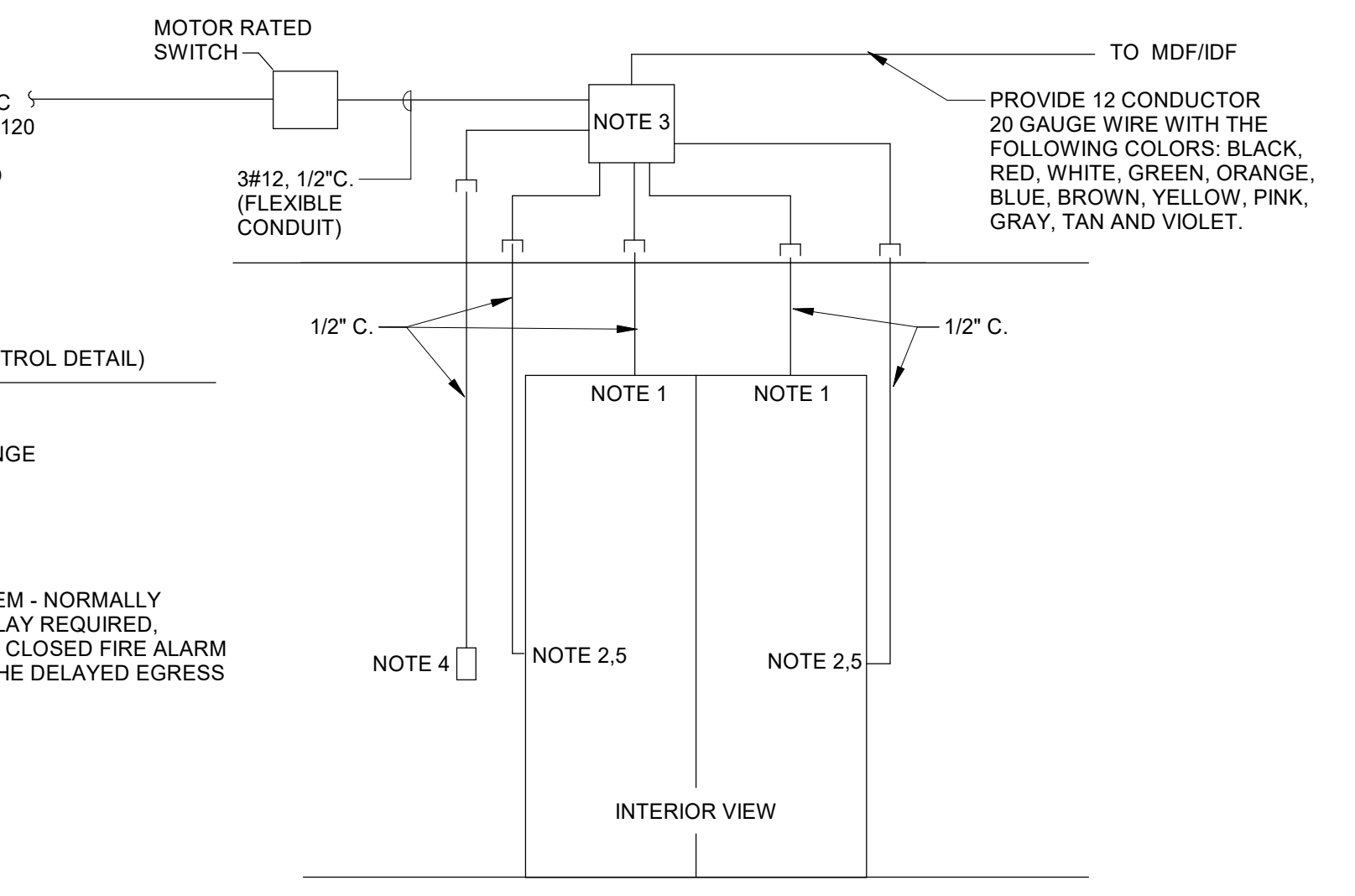

- NOTES: (ACCESS CONTROL DETAIL)**
- 1. DOOR POSITION SWITCH
 - 2. CURRENT TRANSFER HINGE
 - 3. POWER SUPPLY
 - 4. CARD READER
 - 5. DELAYED EGRESS SYSTEM - NORMALLY CLOSED FIRE ALARM RELAY REQUIRED. PLUGNPLAY. NORMALLY CLOSED FIRE ALARM RELAY REQUIRED FOR THE DELAYED EGRESS APPLICATION.

THIS DRAWING IS INTENDED TO INDICATE CONDUIT INFRASTRUCTURE REQUIREMENT ONLY. COORDINATE EXACT REQUIRED COMPONENTS WITH ARCHITECTURAL DOOR SPECIFICATIONS. PROVIDE ALL CONDUIT AND BOXES FOR COMPLETE ACCESS CONTROL INSTALLATION.

2 ACCESS CONTROL DOOR DETAIL
NOT TO SCALE

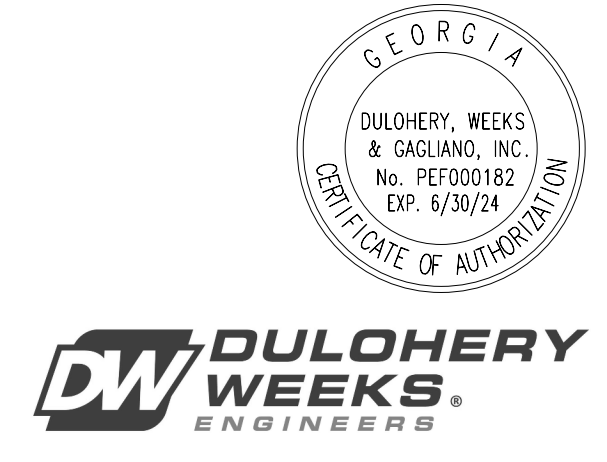

DW DULOHERY WEEKS ENGINEERS

PERMIT SUBMITTAL



POWER GENERAL NOTES

- A. ALL RECEPTACLES SHALL BE TAMPER RESISTANT (CHILD PROOF) TYPE.
- B. CRITICAL COORDINATION NOTE: PROVIDE ELECTRICAL CONNECTIONS AND CONDUIT FOR ALL ACCESS CONTROL DOORS AND CARD READERS. SEE ARCHITECTURAL SHEETS AND SPECIFICATIONS FOR ALL LOCATIONS. POWER SHALL BE PROVIDED FROM NEAREST 120VOLT RECEPTACLE CIRCUIT.
- C. DISTANCE LIMITATIONS FOR ALL 120 VOLT, 20A BRANCH CIRCUITS:
 1. CIRCUIT LENGTHS EXCEEDING 70 FEET SHALL CONSIST OF NO. 10 AWG CIRCUIT CONDUCTORS.
 2. CIRCUIT LENGTHS EXCEEDING 115 FEET SHALL CONSIST OF NO. 8 AWG CIRCUIT CONDUCTORS.
 3. CIRCUIT LENGTHS EXCEEDING 180 FEET SHALL CONSIST OF NO. 6 AWG CIRCUIT CONDUCTORS.
 4. CONDUIT SIZE SHALL BE INCREASED ACCORDINGLY.

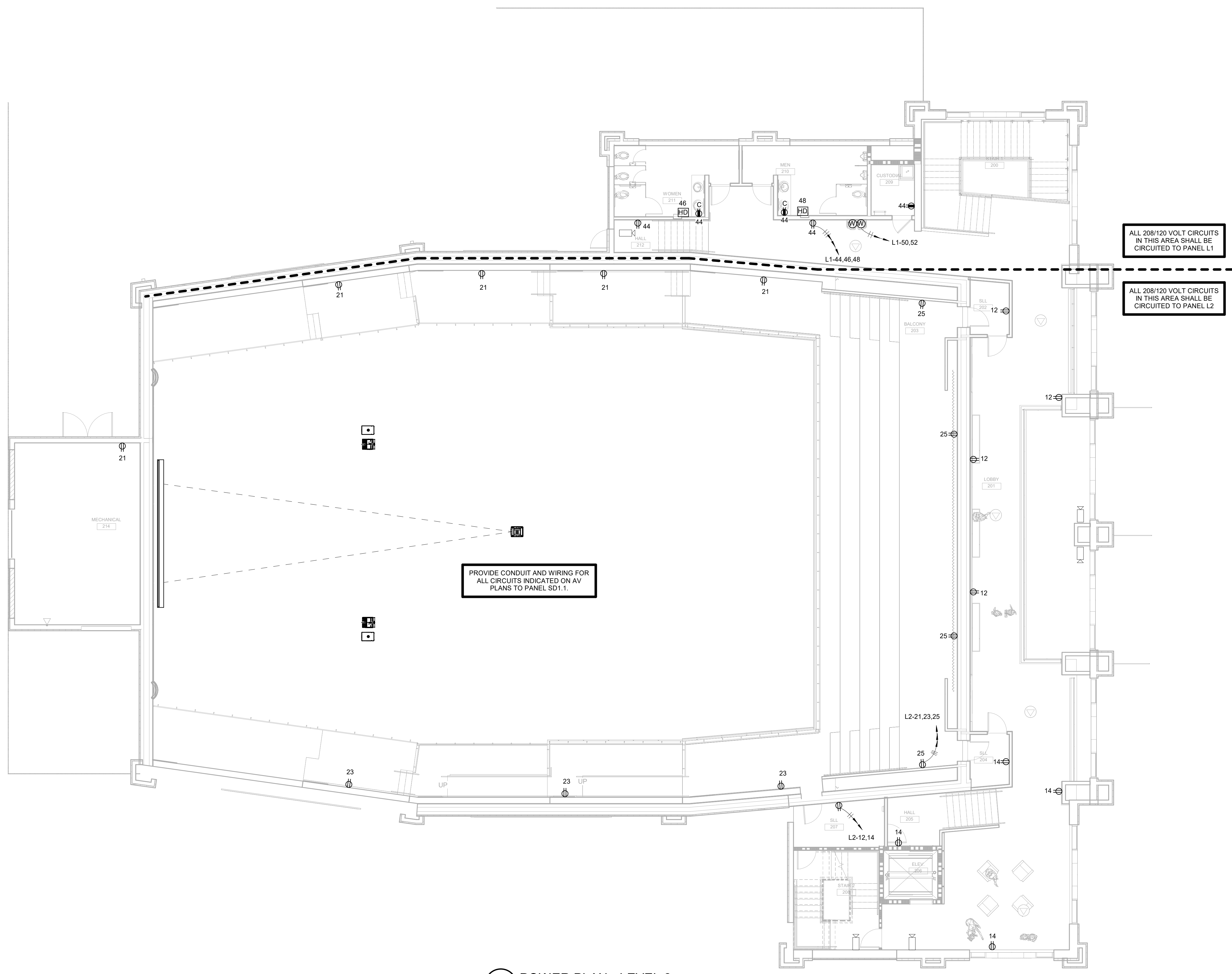

ALL 208/120 VOLT CIRCUITS IN THIS AREA SHALL BE CIRCUITED TO PANEL L1

ALL 208/120 VOLT CIRCUITS IN THIS AREA SHALL BE CIRCUITED TO PANEL L2

PROVIDE CONDUIT AND WIRING FOR ALL CIRCUITS INDICATED ON AV PLANS TO PANEL SD1-1.

1 POWER PLAN - LEVEL 2
SCALE: 1/8" = 1'-0"

This drawing is the property of D.W. DULOHERY, WEEKS & GAGLIARDI, INC. and is not to be reproduced or copied in whole or in part. It is not to be used on any other project. Do not make dimensions for panels, items and details and not always shown to scale. Use dimensions given or consult the architect for further confirmation.

COPYRIGHT & REPRODUCTION OF DRAWINGS

REVISIONS: ▽

DESIGNED	DRAWN	CHECKED
GJC	GJC	WOW
DATE: 04/02/2024		
JOB NO. 222300701		
SCALE AS NOTED		

COLLEGE OF COASTAL GEORGIA
CENTER FOR THE ARTS
 BRUNSWICK, GA 31520

POWER PLAN - LEVEL 2

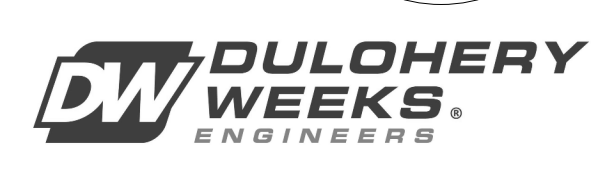
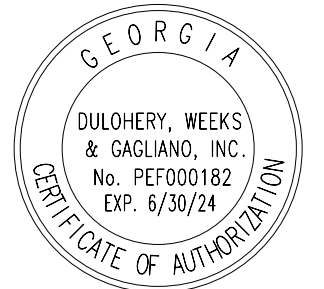

DRAWING NUMBER

E2.02



POWER GENERAL NOTES

- A. ALL RECEPTACLES SHALL BE TAMPER RESISTANT (CHILD PROOF) TYPE.
- B. CRITICAL COORDINATION NOTE: PROVIDE ELECTRICAL CONNECTIONS AND CONDUIT FOR ALL ACCESS CONTROL DOORS AND CARD READERS. SEE ARCHITECTURAL SHEETS AND SPECIFICATIONS FOR ALL LOCATIONS. POWER SHALL BE PROVIDED FROM NEAREST 120VOLT RECEPTACLE CIRCUIT.
- C. DISTANCE LIMITATIONS FOR ALL 120 VOLT, 20A BRANCH CIRCUITS:
 1. CIRCUIT LENGTHS EXCEEDING 70 FEET SHALL CONSIST OF NO. 10 AWG CIRCUIT CONDUCTORS.
 2. CIRCUIT LENGTHS EXCEEDING 115 FEET SHALL CONSIST OF NO. 8 AWG CIRCUIT CONDUCTORS.
 3. CIRCUIT LENGTHS EXCEEDING 160 FEET SHALL CONSIST OF NO. 6 AWG CIRCUIT CONDUCTORS.
 4. CONDUIT SIZE SHALL BE INCREASED ACCORDINGLY.

NOTES:

1. PROVIDE ELECTRICAL CONNECTION FOR MOTORIZED SHADE. PROVIDE CONDUIT TO CONTROL STATION LOCATED AT TICKETING/CONCESSIONS ON FIRST FLOOR. COORDINATE ALL ROUGH IN LOCATIONS WITH MOTOR SHADE SHOP DRAWINGS PRIOR TO ROUGH IN.

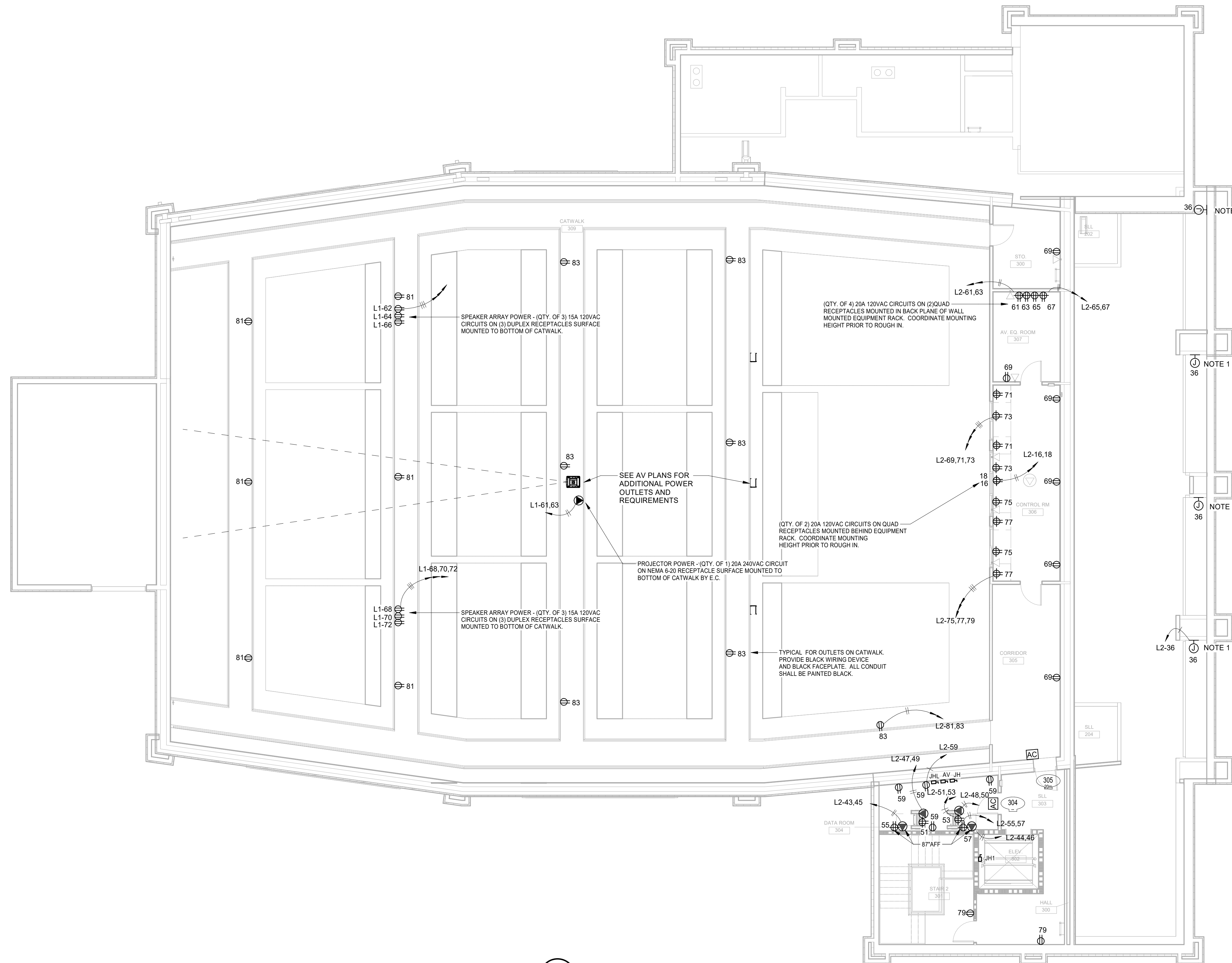

1 POWER PLAN - CATWALK
SCALE: 1/8" = 1'-0"

HUSSEY GAY BELL
Established 1958
 329 Commercial Drive, Savannah, GA 31406 T: 912.354.4626

NO.	DATE	DESCRIPTION

DESIGNED	DRAWN	CHECKED
GJC	GJC	WOW
DATE: 04/02/2024		
JOB NO. 222300701		
SCALE AS NOTED		

COLLEGE OF COASTAL GEORGIA
 CENTER FOR THE ARTS
 BRUNSWICK, GA 31520
POWER PLAN - CATWALK

DRAWING NUMBER
E2.03

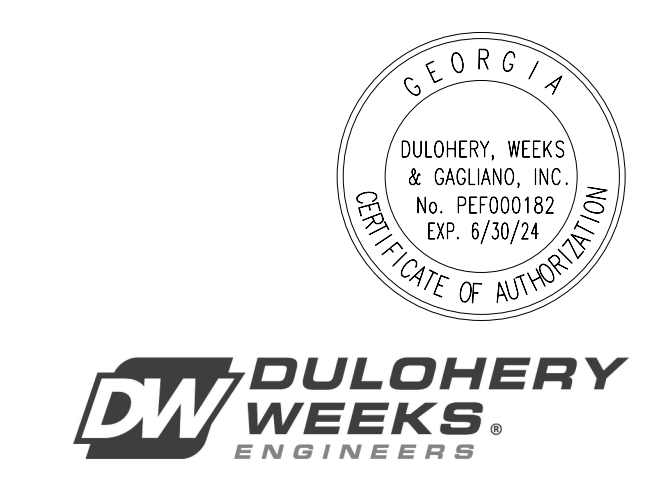

PERMIT SUBMITTAL



HUSSEY GAY BELL
— Established 1958 —

329 Commercial Drive, Savannah, GA 31406 T: 912.354.4626

REVISIONS: >

DESIGNED	DRAWN	CHECKED
GJC	GJC	WOW
DATE: 04/02/2024		
JOB NO. 222300701		
SCALE AS NOTED		

COLLEGE OF COASTAL GEORGIA
CENTER FOR THE ARTS
BRUNSWICK, GA 31520
ELECTRICAL CONNECTIONS TO MECHANICAL EQUIPMENT

DRAWING NUMBER

E3.01

MECHANICAL EQUIPMENT RATINGS AND CONNECTIONS								
ITEM#number	VOLT	PH	PANEL CKT	MCA	MOCP	DISCONNECT	WIRE SIZE	NOTES
ELEVATOR-AV	120 V	1	L2-5	16	20	30A/2P	3#10, 1/2"C	
ELEVATOR-JHJH1	480 V	3	MDP-19,21,23	40	50	60A/3P	3#6, #10G, 1"C	
ELEVATOR-JHL	208 V	1	L2-1,3	16	20	30A/2P	3#10, 1/2"C	
AIR HANDLING UNIT								
AHU-1 - HEAT	480 V	3	HM-7,9,11	38	40	CKT BKR	3#8, #10G, 3/4"C	
AHU-1 - LIGHTS	120 V	1	L1-5	5	20	Sm	3#12, 1/2"C	
AHU-1 - MOTORS	480 V	3	HM-1,3,5	47.25	60	VFD BY DIV 23	3#4, #10G, 1"C	
AHU-2 - HEAT	480 V	3	MDP-2,4,6	241	250	400A/3P/F	3#350, #3G, 3 1/2"C	FUSE AT 250AMPS
AHU-2 - LIGHTS	120 V	1	L2-7	5	20	Sm	3#12, 1/2"C	
AHU-2 - MOTOR	480 V	3	HM-13,15,17	25	40	VFD BY DIV 23	3#8, #10G, 3/4"C	
CHILLER								
CH-1	480 V	3	MDP-1,3,5	297	300	400A/3P/3R/F	3#350, #3G, 3 1/2"C	FUSE SCOR 10 Ka
CH-1 HEAT TRACE	120 V	1	L1-57	15	20	Sm	3#12, 1/2"C	
CONTROL PANEL								
EMCS	120 V	1	L2-7	5	20	BY DIV. 23	3#12, 1/2"C	
EMCS	120 V	1	L1-5	5	20	BY DIV. 23	3#12, 1/2"C	
DUCTLESS AIR HANDLER								
DAH-1	208 V	1		.3	30	Sm	3#10, #10G, 1"C	NOTE 4
DAH-2	120 V	1		.3	30	Sm	3#10, #10G, 1"C	NOTE 4
DAH-3	208 V	1		.3	30	Sm	3#10, #10G, 1"C	NOTE 4
DAH-4	208 V	1		.3	30	Sm	3#10, #10G, 1"C	NOTE 4
DAH-5	208 V	1		.3	30	Sm	3#10, #10G, 1"C	NOTE 4
DUCTLESS HEAT PUMP								
DHP-1	208 V	1	L1-69,71	15	15	30A/2P/3R	3#12, #12G, 1"C	
DHP-2	208 V	1	L1-65,67	23	30	30A/2P/3R	3#10, #10G, 1"C	
DHP-3	208 V	1	L2-60,62	23	30	30A/2P/3R	3#10, #10G, 1"C	
DHP-4	208 V	1	L2-56,58	23	30	30A/2P/3R	3#10, #10G, 1"C	
DHP-5	208 V	1	L2-52,54	23	30	30A/2P/3R	3#10, #10G, 1"C	
ELECTRIC FAN								
EF-1	120 V	1	L2-84	1.38	15	30A/2P/3R/F	3#12, 1/2"C	FUSE SCOR 5 Ka
EF-2	120 V	1	L1-37	3	15	30A/2P/3R/F	3#12, 1/2"C	FUSE SCOR 5 Ka
EF-3	120 V	1	L1-39	1.38	15	30A/2P/3R/F	3#12, 1/2"C	FUSE SCOR 5 Ka
ELECTRIC HEATER								
EH-1	277 V	1	H1-6	25	25	BY DIV. 23	3#10, 1/2"C	
EH-2	277 V	1	H1-13	10.8	20	BY DIV. 23	3#10, 1/2"C	
FAN COIL UNIT								
FCU-1	277 V	1	H1-2	24	30	30A/1P	3#10, 1/2"C	
FCU-2	277 V	1	H1-10	24	30	30A/1P	3#10, 1/2"C	
FIRE PUMP								
FP-1	480 V	3	T-9-1	40		FP CONTROLLER	4#6 1"C	FED FROM T-9 XFMR
GRINDER PUMP								
GRINDER-PUMP	480 V	3	H1-43,45,47	50	50	CONTROL PANEL	3#4, #10G, 1"C	
HUMIDITY CONTROL								
D-1	120 V	1	L1-14	5.8	20	PLUG DISCONNECT	3#12, 1/2"C	
H-1	120 V	1	L1-16	20	20	PLUG DISCONNECT	3#12, 1/2"C	
JOCKEY PUMP								
JP-1	208 V	1	L1-74,76,78	16	20	CONTROLLER	2#12, #12G, 1/2"C	
TERMINAL UNIT								
TU-1	480 V	3	H1-32,34,36	16.84	25	30A/3P	4#10, 1/2"C	
TU-2	277 V	1	H1-4	7.82	30	30A/1P	3#12, 1/2"C	
TU-3	277 V	1	H1-8	12.6	20	30A/1P	3#12, 1/2"C	
TU-4	480 V	3	H1-14,16,18	15.64	20	30A/3P	4#12, 1/2"C	
TU-5	480 V	3	H1-20,22,24	15.64	20	30A/3P	4#12, 1/2"C	
TU-6	480 V	3	H1-26,28,30	15.64	20	30A/3P	4#12, 1/2"C	
TU-7	480 V	3	H1-25,27,29	15.64	20	30A/3P	4#12, 1/2"C	
TU-8	480 V	3	H1-31,33,35	15.64	20	30A/3P	4#12, 1/2"C	
TU-9	480 V	3	H1-37,39,41	15.64	20	30A/3P	4#12, 1/2"C	
TU-10	277 V	1	H1-12	16.25	30	30A/2P	3#10, 1/2"C	
TU-11	277 V	1	H1-11	16.25	30	30A/2P	3#10, 1/2"C	
WATER HEATER								

MECH. EQUIPMENT RATINGS AND CONNECTIONS NOTES:

- REFER TO SECTION 280120 FOR THE COORDINATION AFFIDAVIT THAT MUST BE SUBMITTED AND APPROVED BEFORE MATERIALS MAY BE ORDERED.
- THE DESIGN IS BASED ON SINGLE POINT CONNECTIONS TO ALL EQUIPMENT, UNLESS NOTED OTHERWISE.
- WHERE STARTER IS REQUIRED BY DIV 26, IT IS SHOWN AS SIZE 1, ETC. ALL STARTERS SHALL BE COMBINATION TYPE UNLESS INDICATED OTHERWISE. DISCONNECTS ARE SHOWN AS 303/1, ETC.
- THE INDOOR UNIT RECEIVES POWER FROM THE OUTDOOR UNIT. PROVIDE 30 AMP, 2 POLE TOGGLE SWITCH ON LINE SIDE OF INDOOR UNIT. REFER TO UNIT CUT-SHEETS FOR CONNECTION REQUIREMENTS. DIVISION 26 CONTRACTOR IS RESPONSIBLE FOR ALL WIRING COMPONENTS AND INSTALLATION.
- PROVIDE LOCKABLE 20A, 2P TOGGLE SWITCH FOR EACH VRF INDOOR UNIT FOR UNIT DISCONNECT WITHOUT TURNING OFF POWER FOR THE ENTIRE CIRCUIT.

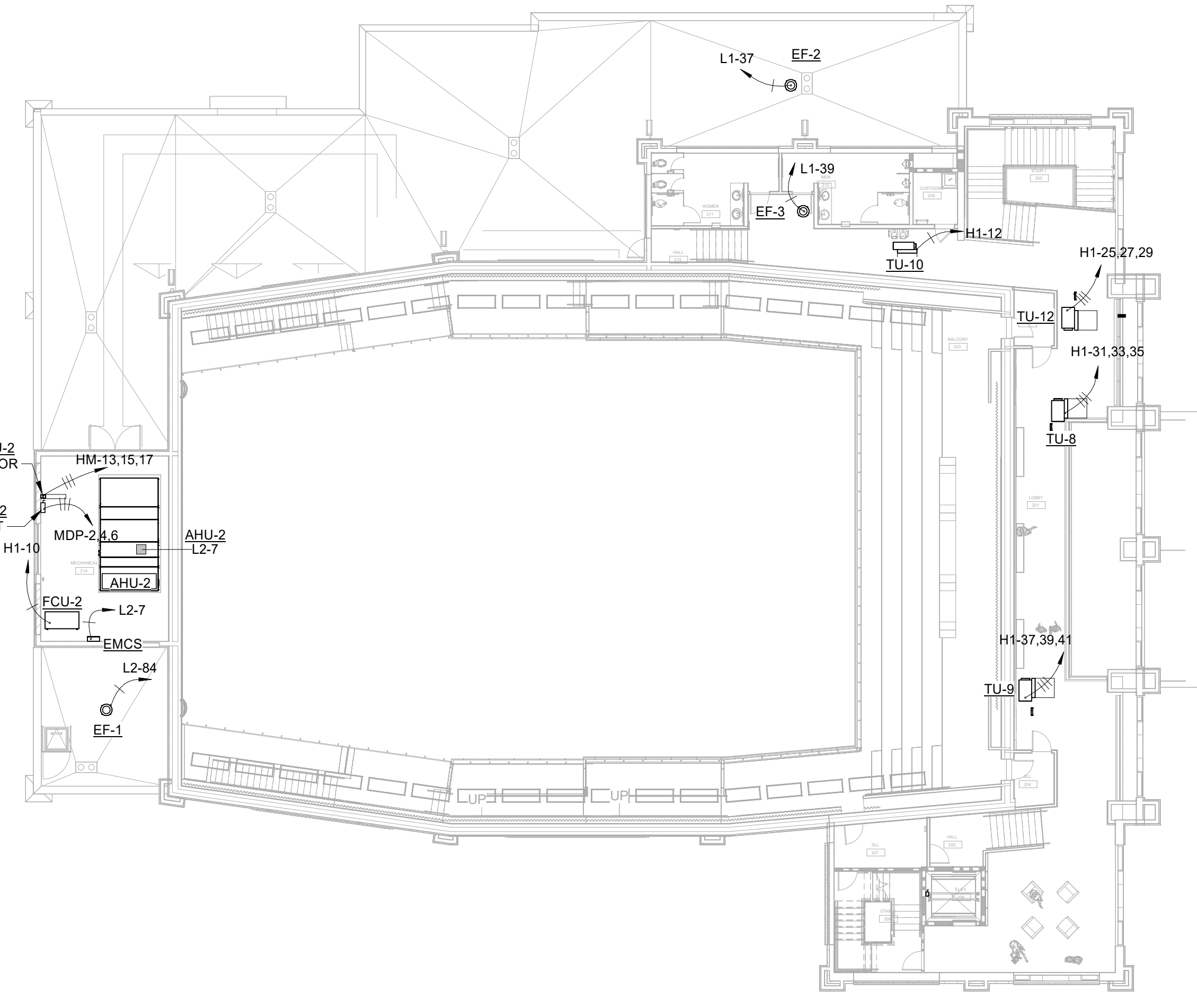

2 ELECTRICAL CONNECTIONS TO MECHANICAL EQUIPMENT - CATWALK - LEVEL 2
SCALE: 1/16" = 1'-0"

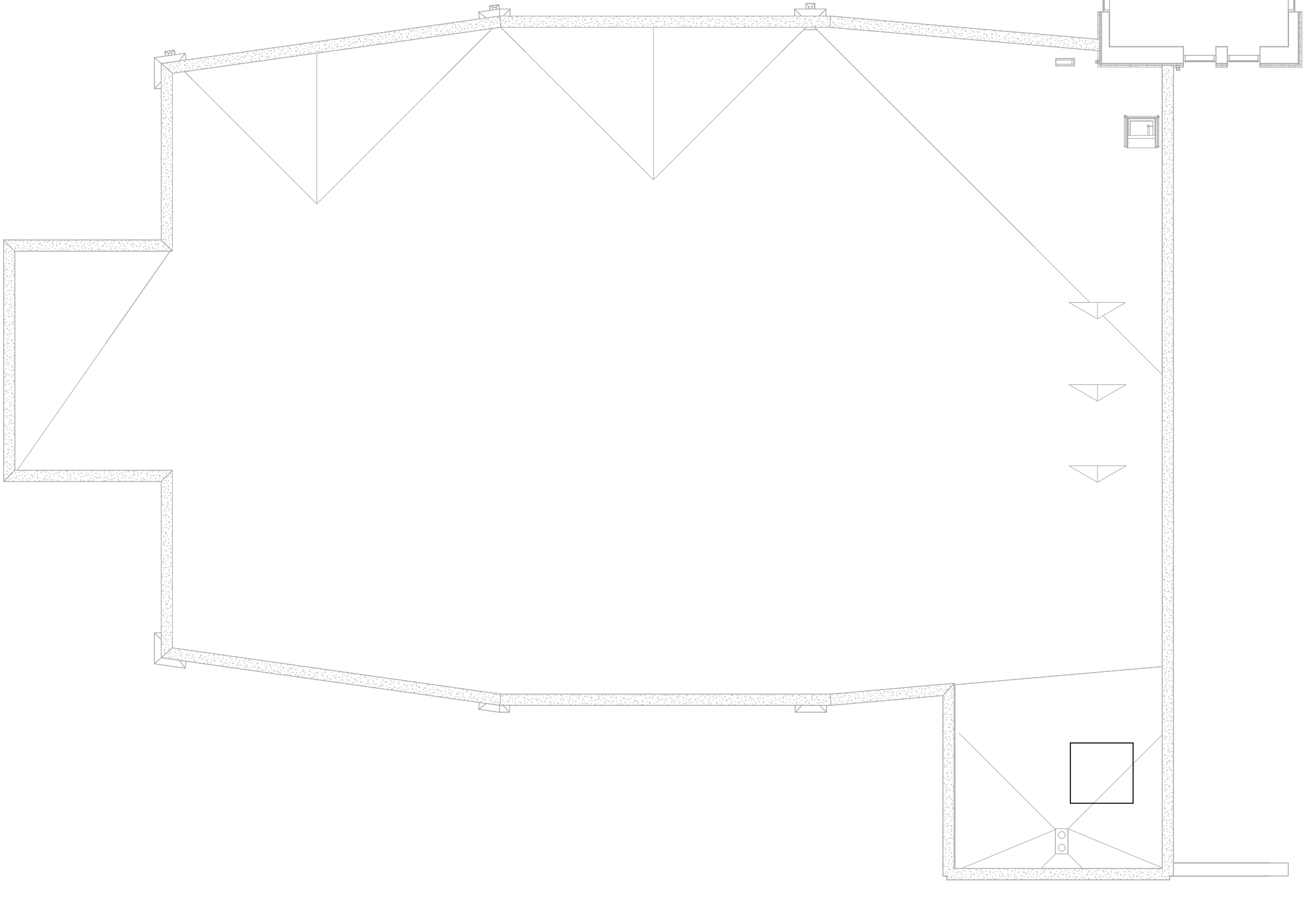

4 ELECTRICAL CONNECTIONS TO MECHANICAL EQUIPMENT - ROOF PLAN
SCALE: 1/16" = 1'-0"

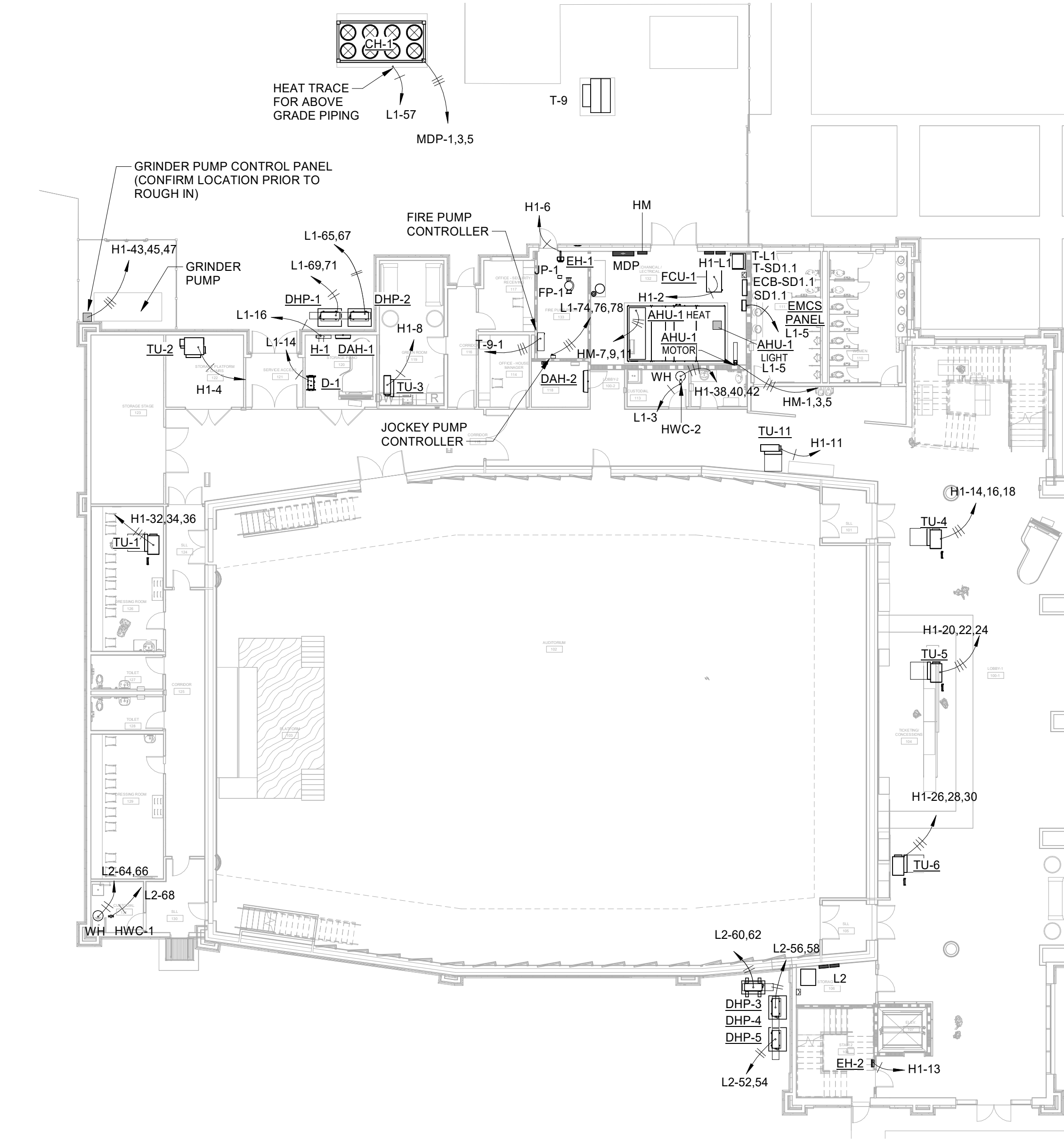

1 ELECTRICAL CONNECTIONS TO MECHANICAL EQUIPMENT - LEVEL 1
SCALE: 1/16" = 1'-0"

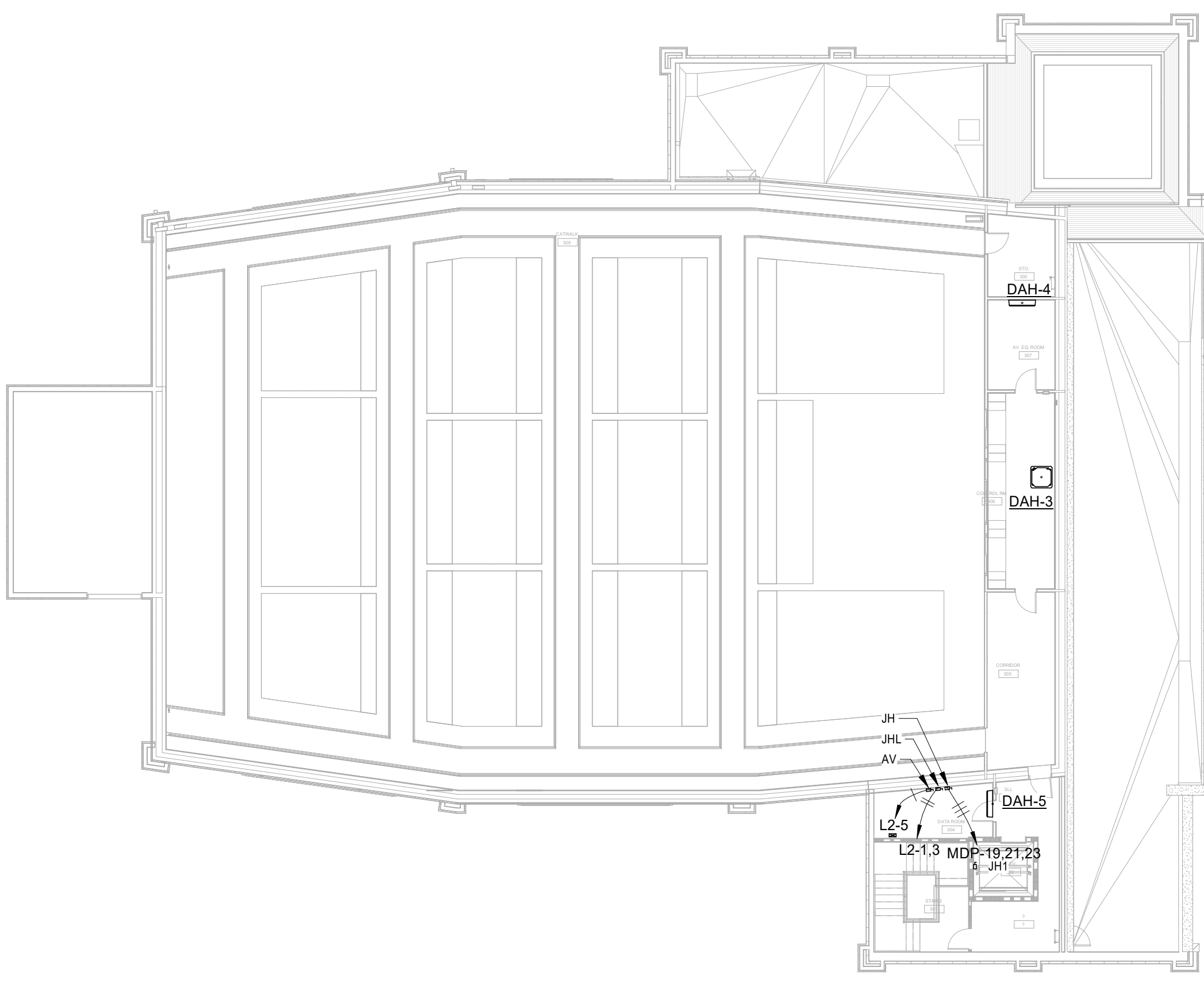

3 ELECTRICAL CONNECTIONS TO MECHANICAL EQUIPMENT - CATWALK
SCALE: 1/16" = 1'-0"

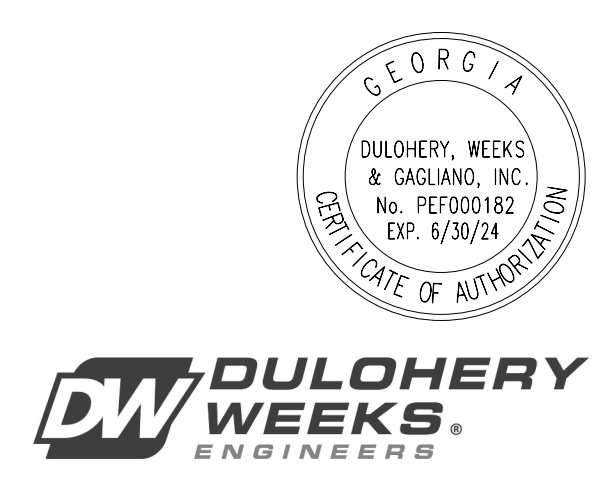

DW DULOHERY WEEKS & GAGLIARDI ENGINEERS

PERMIT SUBMITTAL

This drawing is the property of D.W. DULOHERY, WEEKS & GAGLIARDI, INC. and is not to be reproduced or copied in whole or in part. It is to be used only for the project for which it was prepared. All dimensions are shown in feet and inches unless otherwise noted. The contractor shall be responsible for verifying all dimensions and conditions shown on this drawing. The contractor shall be responsible for obtaining all necessary permits and approvals. The contractor shall be responsible for coordinating all work with the owner and other trades. The contractor shall be responsible for maintaining the accuracy of this drawing throughout the project. The contractor shall be responsible for obtaining all necessary permits and approvals. The contractor shall be responsible for coordinating all work with the owner and other trades. The contractor shall be responsible for maintaining the accuracy of this drawing throughout the project.

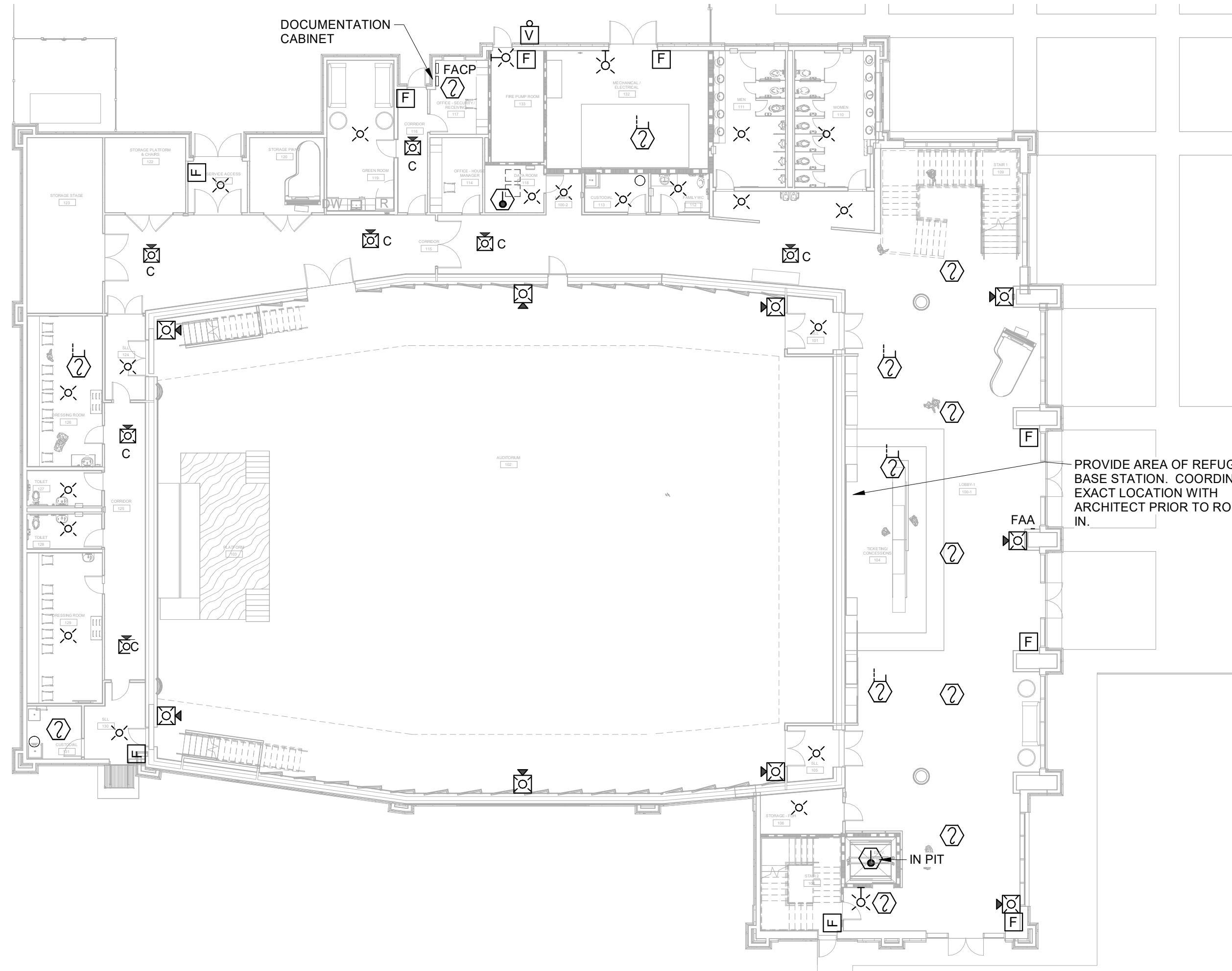

1 FIRE ALARM PLAN - LEVEL 1
SCALE: 1/16" = 1'-0"

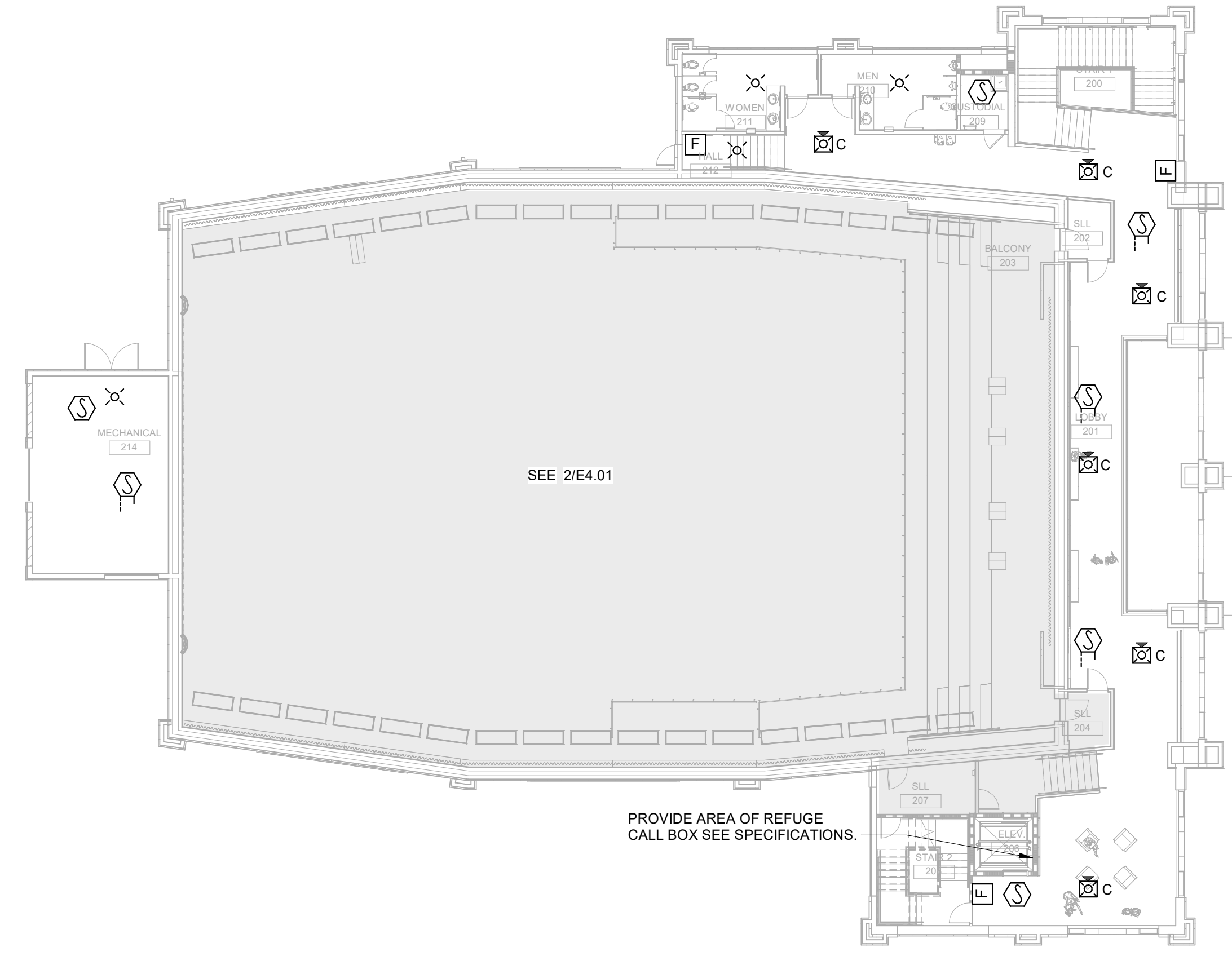

3 FIRE ALARM PLAN - LEVEL 2
SCALE: 1/16" = 1'-0"

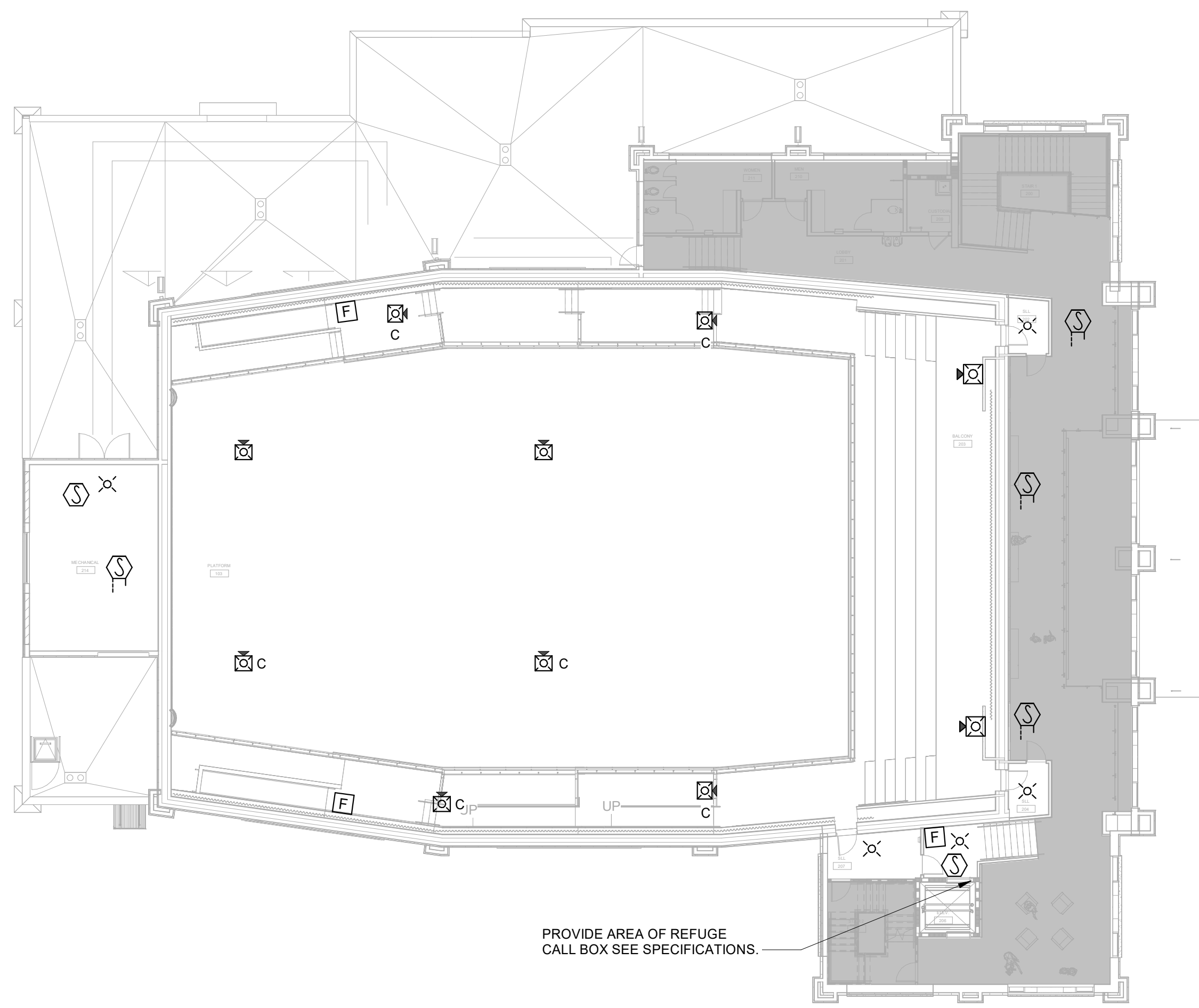

2 FIRE ALARM PLAN - BALCONY
SCALE: 1/16" = 1'-0"

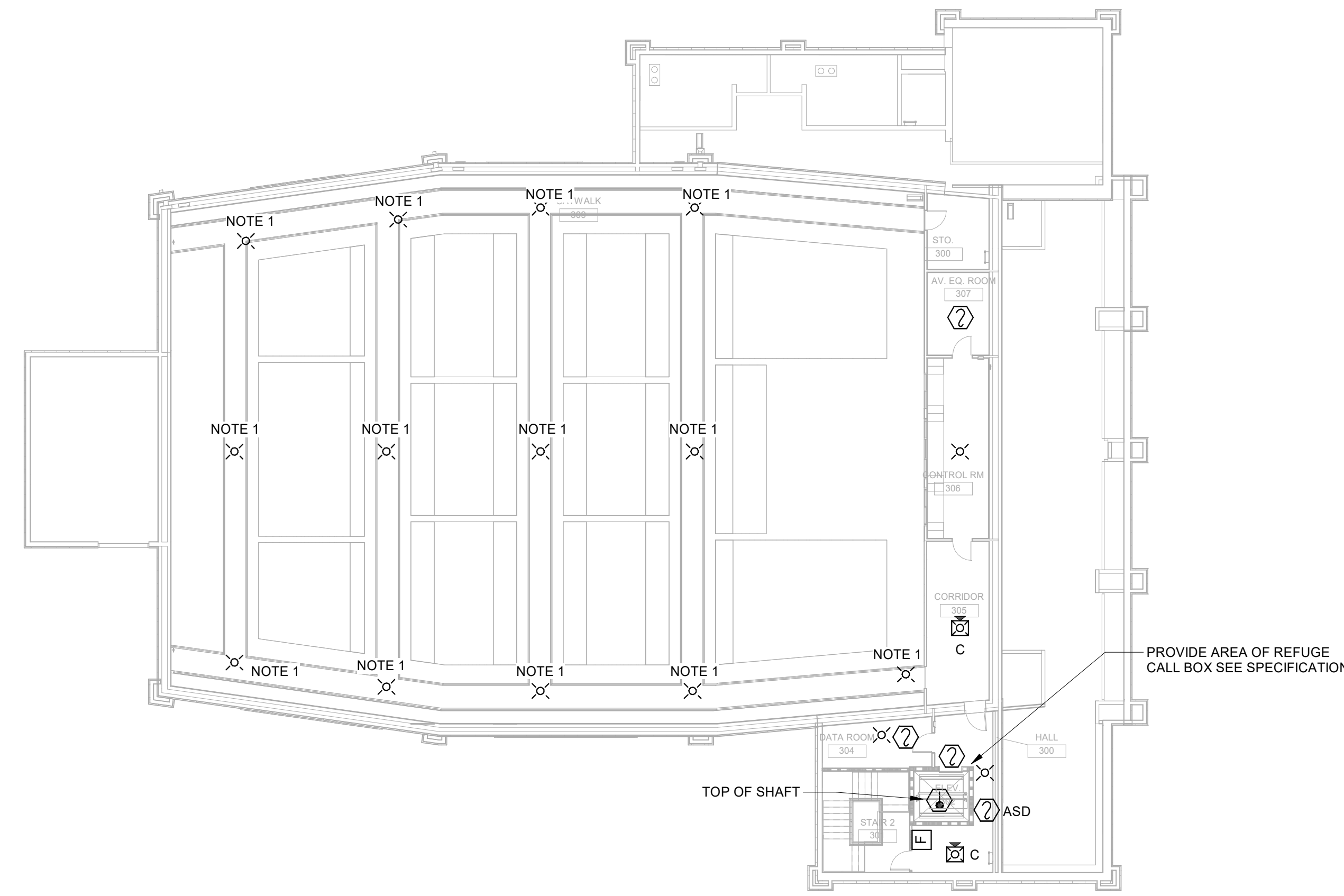

4 FIRE ALARM PLAN - CATWALK
SCALE: 1/16" = 1'-0"

FIRE ALARM GENERAL NOTES:

- A. CONSULT ARCHITECTURAL DRAWINGS TO DETERMINE EXACT LOCATION FOR MOUNTING MAGNETIC DOOR HOLDERS.
- B. PROVIDE DUCT SMOKE DETECTOR FOR ALL HVAC AIR HANDLING EQUIPMENT RATED OVER 2000CFM. THE DUCT DETECTOR SHALL BE INTERFACED WITH FIRE ALARM SYSTEM TO SHUT DOWN DURING AN ALARM CONDITION. MOUNT DETECTORS ACCORDING TO MECHANICAL SPECIFICATIONS. WHERE MOUNTED ABOVE CEILING PROVIDE REMOTE LED INDICATOR LIGHTS MOUNTED IN CEILING TILE BELOW UNIT.
- C. ALL FIRE ALARM CABLING SHALL BE IN RED CONDUIT.
- D. PROVIDE TO THE STATE FIRE MARSHAL'S OFFICE THE FOLLOWING:
 - 1. PLAN VIEW DRAWING TO SCALE.
 - 2. LOW VOLTAGE CONTRACTOR'S NAME, LICENSE NUMBER AND SIGNATURE.
 - 3. EQUIPMENT SUBMITTALS.
 - 4. BATTERY CALCULATIONS.
 - 5. WIRING CLASS.
 - 6. INITIATING/NOTIFICATION DEVICE INFORMATION.
 - 7. A COMPLETE FORM 354A AND TWO SETS OF DRAWINGS.
- E. PROVIDE FIRE ALARM CONNECTION TO EACH SMOKE DAMPER AND COMBINATION FIRE/SMOKE DAMPER. SEE MECHANICAL PLANS FOR LOCATIONS AND QUANTITIES OF SMOKE DAMPERS AND COMBINATION FIRE/SMOKE DAMPERS. PROVIDE A DUCT SMOKE DETECTOR AT EACH UNIT. MOUNT DETECTOR UPSTREAM OF AIR FLOW FROM SMOKE DAMPERS. INTERLOCK SMOKE DAMPERS WITH FIRE ALARM PANEL PROVIDE POWER FOR SMOKE DAMPERS FROM NEAREST CORRIDOR RECEPTACLE CIRCUIT PROVIDE MOTOR RATED SWITCH MOUNTED ADJACENT UNIT.
- F. PROVIDE FIRE ALARM SYSTEM CONTROL MODULE AND CONNECTION FOR EGRESS LIGHTING POWER PACKS FOR OVERRIDE OF OCCUPANCY SENSOR(S) IN THE EVENT OF AN ALARM. SEE LIGHTING PLAN 'ES' SYMBOLS FOR LOCATIONS.
- G. PROVIDE FIRE ALARM SYSTEM CONTROL MODULE AND CONNECT TO ACCESS CONTROL ELECTRIFIED DOOR HARDWARE FOR EGRESS OVERRIDE IN THE EVENT OF AN ALARM. SEE ARCHITECTURAL PLANS FOR ALL LOCATIONS REQUIRED.
- H. CONNECT FIRE ALARM CONNECTIONS TO ELEVATOR CONTROLLERS.
- I. PROVIDE FIRE ALARM SYSTEM CONTROL MODULE AND CONNECT FOR ALL DELAYED EGRESS DOORS. SEE ARCHITECTURAL PLANS AND SPECIFICATIONS FOR ALL DELAYED EGRESS DOOR LOCATIONS.

BDA / ERRC SYSTEM:

- A. THE CONTRACTOR SHALL PROVIDE A COMPLETE BI-DIRECTIONAL ANTENNA (BDA) SYSTEM FOR EMERGENCY RESPONDER RADIO COVERAGE (ERRC) FOR THE ENTIRE BUILDING. THE BDA/ERRC SYSTEM SHALL BE DESIGNED AND INSTALLED BY AN FCC CERTIFIED TECHNICIAN TRAINED ON THE SYSTEM BEING INSTALLED. THE SYSTEM SHALL COMPLY WITH UL 2524, NFPA 72, NFPA 1221 AND IFC. THE SYSTEM SHALL BE OF THE SAME MANUFACTURER AS THE FIRE ALARM SYSTEM. BDA SYSTEM DESIGN SHALL BE SUBMITTED WITH THE FIRE ALARM SYSTEM SHOP DRAWINGS FOR ENGINEER'S REVIEW. PROVIDE ROOF PENETRATION AS REQUIRED FOR ROOF MOUNTED ANTENNA. ROOF PENETRATION SHALL BE PERFORMED BY ROOFING CONTRACTOR - COORDINATE WITH ARCHITECT FOR LOCATION. CRITICAL AREAS SHALL BE PROVIDED WITH 100% FLOOR AREA RADIO COVERAGE. GENERAL BUILDING AREAS SHALL BE PROVIDED WITH 95% RADIO COVERAGE, OR AS SPECIFIED BY AHJ.
- B. RADIO SIGNAL COVERAGE IN THE BUILDING SHALL BE TESTED NEAR THE END OF BUILDING CONSTRUCTION AFTER ALL WALLS, CEILINGS, ROOF AND MAJOR COMPONENTS HAVE BEEN INSTALLED. THE PRICE OF THE SYSTEM SHALL BE OFFERED BACK TO THE OWNER ONLY IF RADIO SIGNALS WITHIN THE BDA/ERRC SYSTEM MEET THE COVERAGE REQUIREMENTS LISTED ABOVE.

NOTES:

- 1. MOUNT FIRE ALARM DEVICE ABOVE CATWALK.

This drawing is the property of D.W. DULOHERY, WEEKS & GAGLIARDI, INC. and is not to be reproduced or copied in whole or in part. It is to be used on any other project. Do not scale dimensions for pricing. Items and details are not always shown to scale. Use dimensions given to control the fabrication of materials.



HUSSEY GAY BELL
Established 1958
329 Commercial Drive, Savannah, GA 31406 T: 912.354.4626

REVISIONS: >

DESIGNED	DRAWN	CHECKED
GJC	GJC	WOW
DATE: 04/02/2024		
JOB NO. 222300701		
SCALE AS NOTED		

COLLEGE OF COASTAL GEORGIA
CENTER FOR THE ARTS
BRUNSWICK, GA 31520
FIRE ALARM PLANS

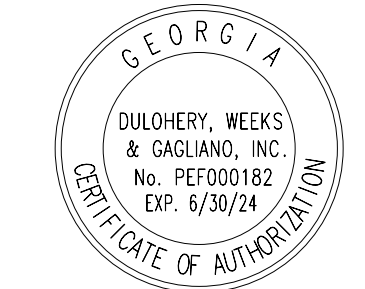

DW DULOHERY WEEKS & GAGLIARDI
ENGINEERS

DRAWING NUMBER

E4.01

PERMIT SUBMITTAL

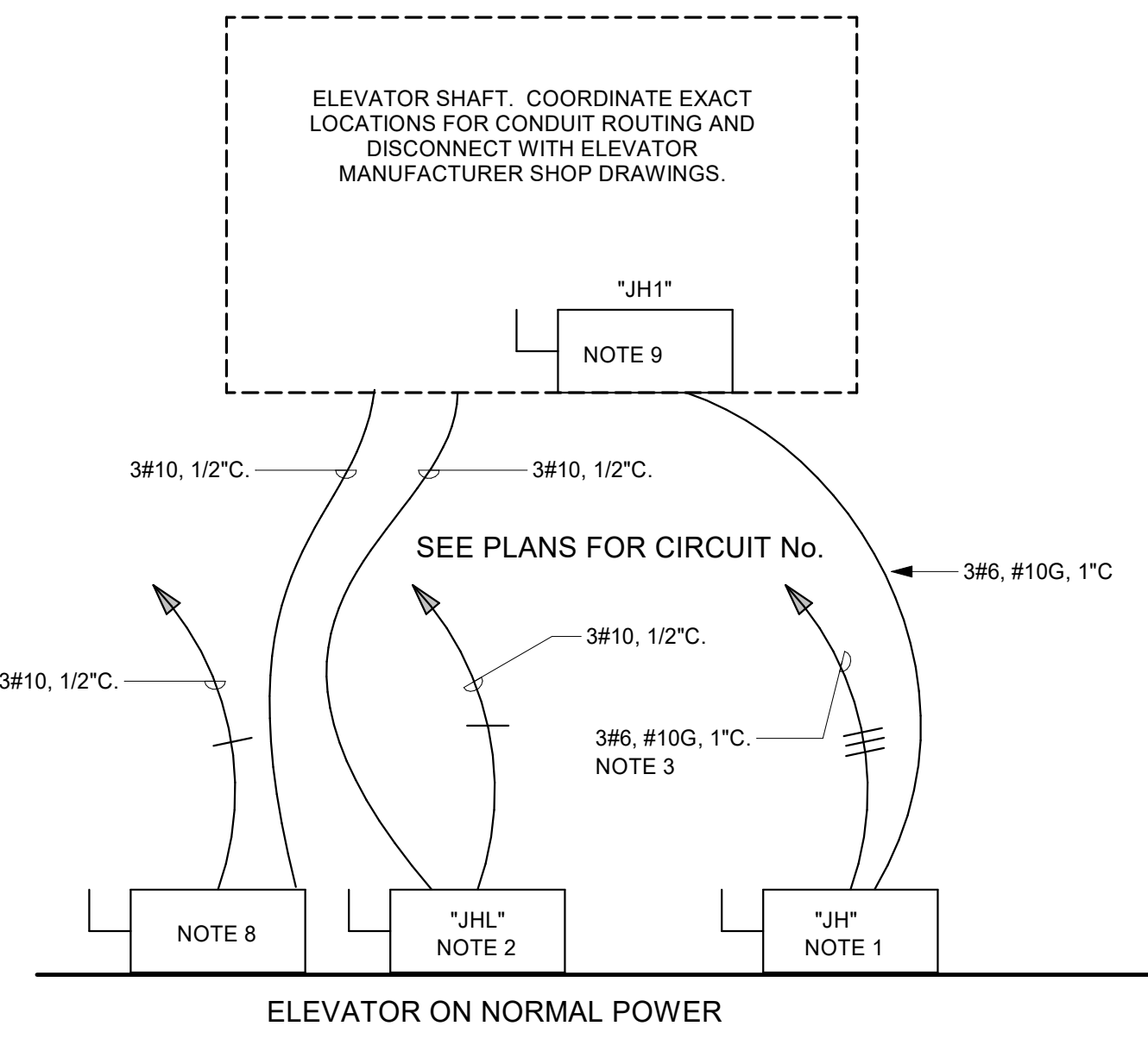

- NOTES:**
1. PROVIDE 100A/3P FUSED DISCONNECT. PROVIDE AUXILIARY CONTACTS TO OPEN CIRCUIT TO EMERGENCY RETURN UNIT WHEN MAIN DISCONNECT IS OPEN. FUSE DISCONNECT PER ELEVATOR MANUFACTURER'S REQUIREMENTS. LOCATE FUSED DISCONNECT IN ROOM INDICATED IN REVISED PLAN.
 2. PROVIDE 30A/2P FUSED DISCONNECT FOR ELEVATOR CAB LIGHTS. FUSE DISCONNECT PER ELEVATOR MANUFACTURER'S REQUIREMENTS. LOCATE FUSED DISCONNECT IN ROOM INDICATED IN REVISED PLAN.
 3. PROVIDE, AS A MINIMUM, THE ELEVATOR POWER CIRCUIT SHOWN. COORDINATE EXACT FEEDER SIZE WITH THE ELEVATOR MANUFACTURER FOR THE EQUIPMENT ACTUALLY PROVIDED.
 4. (GENERAL) ARRANGE EQUIPMENT IN SPACE AS RECOMMENDED BY ELEVATOR SUPPLIER AND ACCORDING TO N.E.C.
 5. (GENERAL) PROVIDE ITEMS NOT SHOWN BUT REQUIRED BY THE ELEVATOR MANUFACTURER.
 6. (GENERAL) HEAT DETECTOR AT TOP OF ELEVATOR SHAFT AND ELEVATOR PIT SHALL SHUNT BREAKER WHEN ACTIVATED. SEE ELEVATOR ELEVATION - FIRE ALARM DETAIL FOR LOCATION OF HEAT DETECTORS.
 7. (GENERAL) ALL CONDUITS SHALL BE INSTALLED OUTSIDE OF ELEVATOR SHAFT.
 8. 30A/2P DISCONNECT FOR 2-WAY AUDIO/VISUAL COMMUNICATIONS CIRCUIT.
 9. PROVIDE 30A/3P NON-FUSED DISCONNECT WITH AUXILIARY CONTACTS (LOCKABLE IN THE OPEN POSITION) AT TOP OF ELEVATOR SHAFT WITHIN SIGHT OF MOTOR CONTROLLER WHERE INDICATED IN ELEVATOR SHOP DRAWINGS. PROVIDE A LABEL ON THIS DISCONNECT STATING THE LOCATION OF DISCONNECT "JH" AND BRANCH CIRCUIT OVERCURRENT PROTECTION DEVICE IN ACCORDANCE WITH N.E.C.

1 MRL ELEVATOR DISCONNECT SWITCHES - NORMAL POWER
NOT TO SCALE

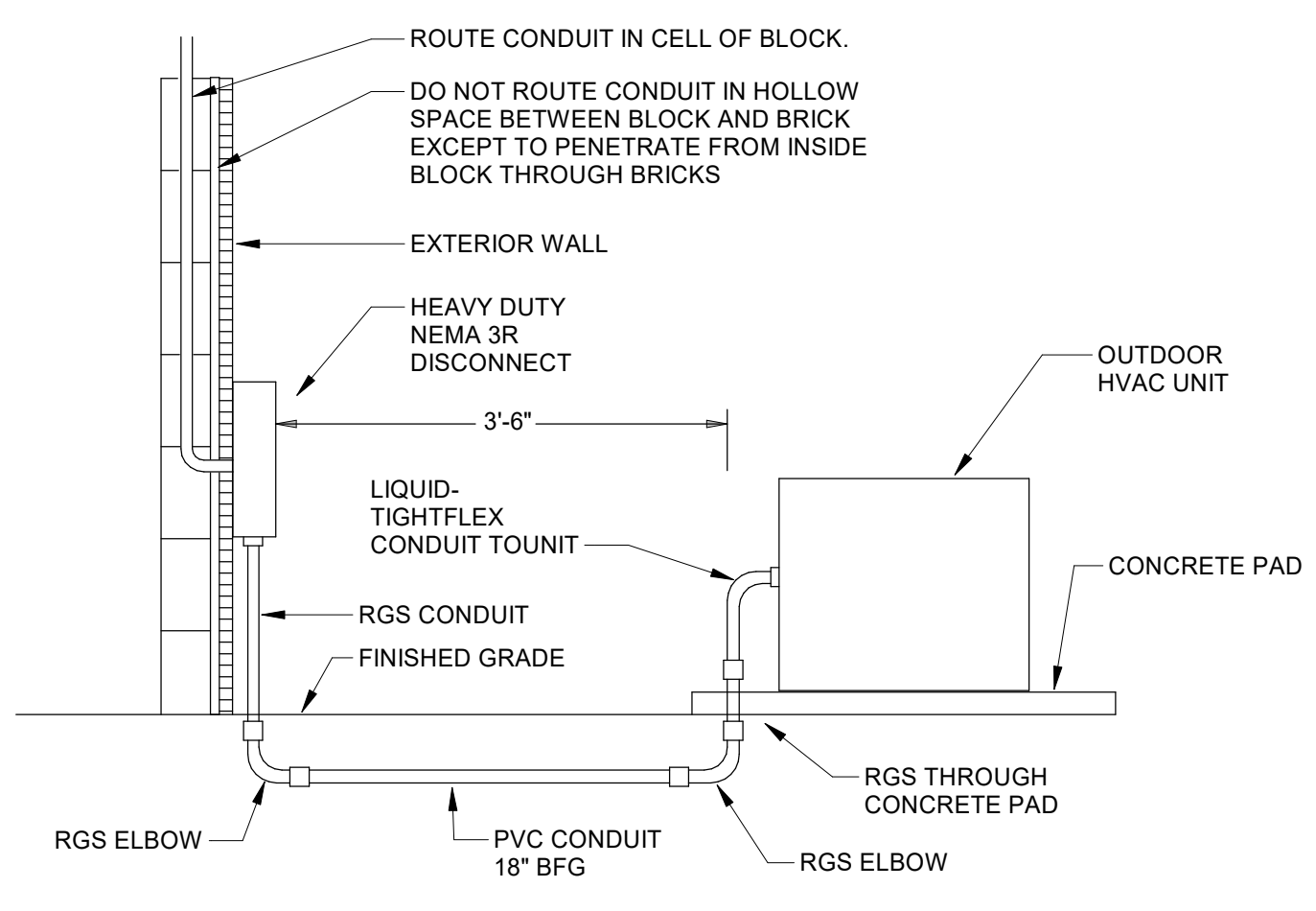

4 OUTDOOR UNIT INSTALLATION
NOT TO SCALE

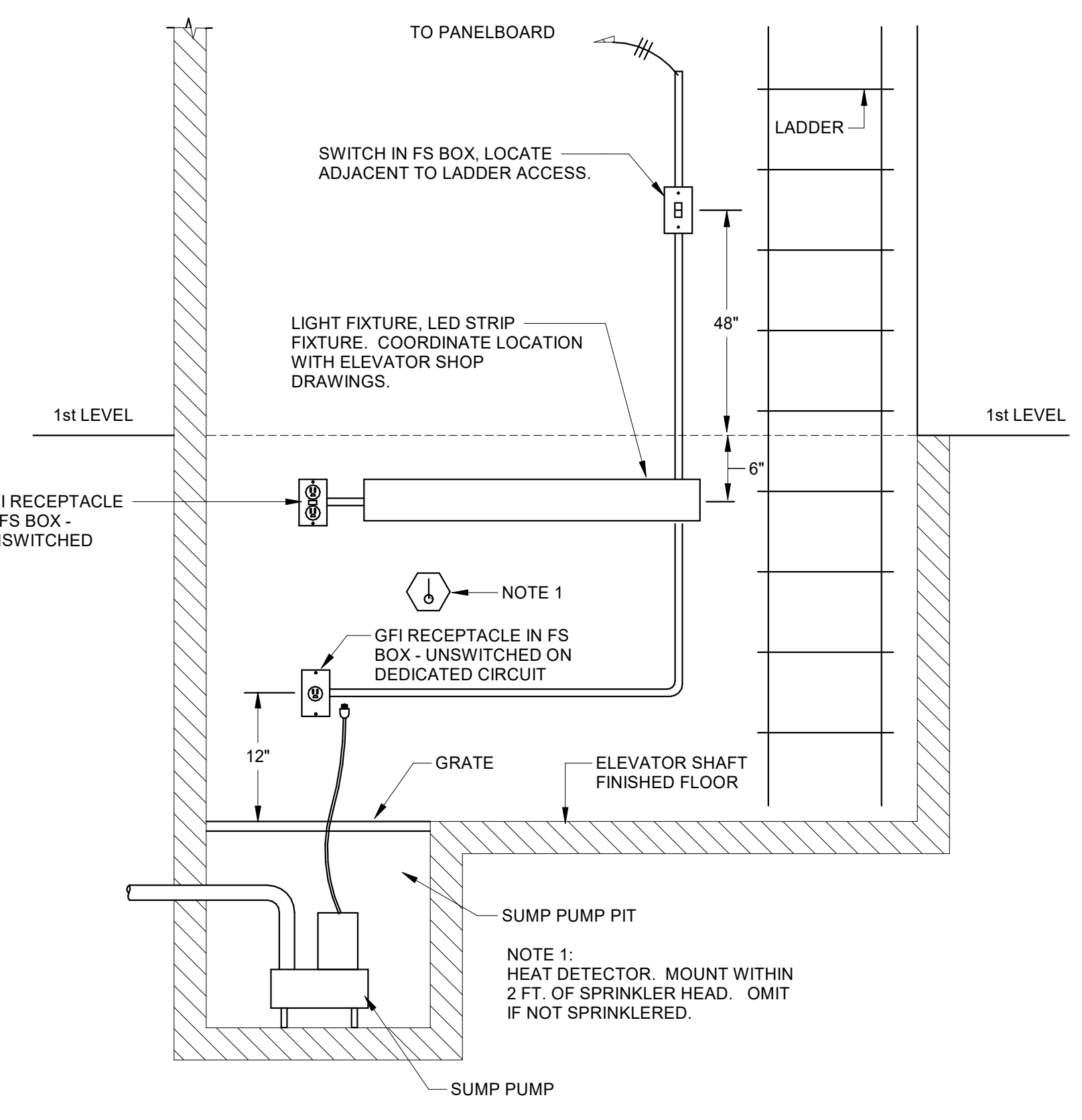

2 ELEVATOR ELEVATION - ELECTRICAL
NOT TO SCALE

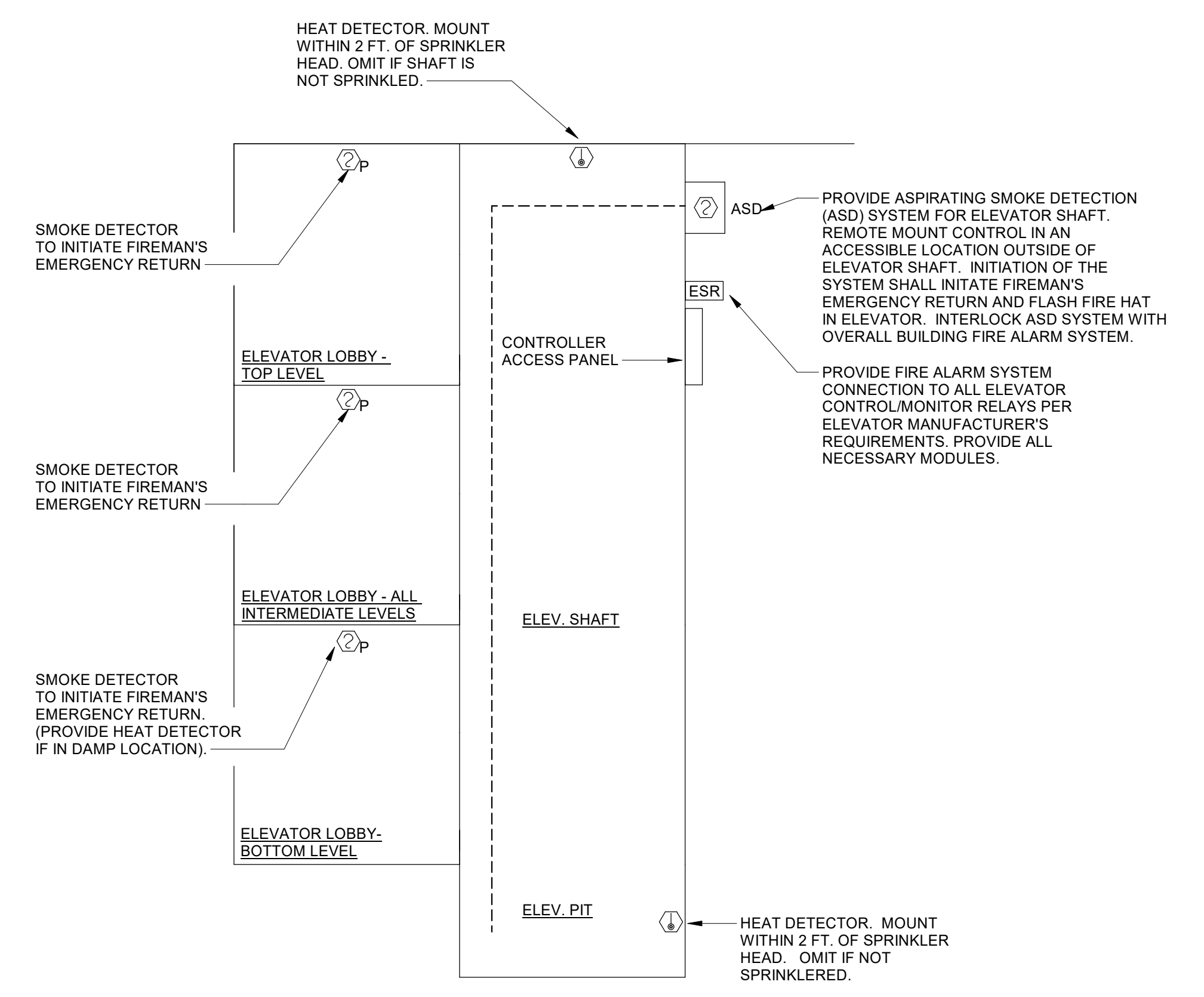

- GENERAL NOTES: (MRL ELEVATOR - FIRE ALARM DETAIL)**
- A. COORDINATE INSTALLATION OF DETECTORS WITH ELEVATOR EQUIPMENT.
 - B. INTERLOCK HEAT DETECTORS WITH SHUNT TRIP BREAKER SERVING ELEVATOR TO INITIATE ELEVATOR POWER SHUTOFF UPON ACTIVATION.
 - C. THE EXACT PLACEMENT OF DETECTORS SHALL BE FIELD DETERMINED IN ACCORDANCE WITH ASME A17.1, NFPA 72, AND THE ELEVATOR MANUFACTURER.
 - D. THIS DETAIL SHALL BE ADAPTED AS REQUIRED FOR ALL ELEVATORS.

3 MRL ELEVATOR ELEVATION - FIRE ALARM
NOT TO SCALE

GENERAL FIRE ALARM RISER DIAGRAM NOTES

- A. GENERAL - ALL WIRING SHALL BE ROUTED IN 3/4" MINIMUM CONDUIT.
- B. GENERAL - AIR HANDLING UNITS WITH DUCT DETECTORS SHALL BE SHUT-DOWN UPON ALARM CONDITION. AIR HANDLING UNITS SHALL AUTOMATICALLY RESET ONCE THE ALARM CONDITION HAS BEEN CLEARED.

FIRE ALARM RISER DIAGRAM NOTES

1. THE FIRE ALARM SYSTEM SHALL BE A COMPLETELY SUPERVISED SYSTEM EMPLOYING ANALOG ADDRESSABLE INITIATING DEVICES AND MULTIPLEX COMMUNICATION TECHNIQUES. EACH DETECTION, MONITOR AND CONTROL DEVICE SHALL BE INDIVIDUALLY ADDRESSABLE. DEVICES WHICH ARE NOT INHERENTLY ADDRESSABLE (I.E. TAMPER, FLOW SWITCHES, DOOR HOLDERS, ETC.) SHALL BE EQUIPPED WITH ADDRESSABLE MONITOR AND CONTROL MODULES.
2. FIRE ALARM SYSTEM CONTROL PANEL.
3. THE FIRE ALARM SYSTEM AUDITORY NOTIFICATION SHALL CONSIST OF A SUPERVISED AUDIO DISTRIBUTION NETWORK TO INCLUDE AMPLIFIERS, AUDIO BOOSTERS, AMPLIFIER SPLITTERS, MESSAGE KITS, OUTPUT CHANNEL KITS, MICROPHONES, BATTERIES, BATTERY CHARGERS, SPEAKERS, CABLING, AND ANY ANCILLARY COMPONENTS REQUIRED TO MEET THE REQUIRED SYSTEM CONFIGURATION AND OPERATION.
4. THE CONTRACTOR SHALL INSTALL CONDUIT AND WIRING IN ACCORDANCE WITH FIRE ALARM SYSTEM MANUFACTURER'S SHOP DRAWINGS AND REQUIREMENTS AND NFPA STANDARDS. THE WIRING SHALL BE A CLASS B. CONDUIT SHALL BE MARKED WITH A RED STRIPE EVERY 10 FEET. ALL JUNCTION AND PULLBOXES SHALL BE PAINTED RED.
5. THE MAXIMUM NUMBER OF INITIATION AND NOTIFICATION APPLIANCES PER CIRCUIT SHALL BE IN ACCORDANCE WITH THE FIRE ALARM SYSTEM CONTROL PANEL'S LIMITATIONS.
6. THE STROBE CANDELA INTENSITY SHALL BE ADJUSTED AS REQUIRED.
7. ALL NECESSARY EQUIPMENT AND/OR PROGRAMS NEEDED, INCLUDING PROGRAMMING SERVICES, SHALL BE PROVIDED TO PROGRAM AND CONFIGURE ALL PANELS/EQUIPMENT.
8. PROVIDE A CABINET MOUNTED METAL OXIDE VARISTOR (MOV) BASED SURGE PROTECTION DEVICE (SPD) AT EACH POWER INPUT AS SHOWN. THE DEVICE SHALL SUPPLEMENT THE SPD INTEGRAL TO THE EACH PANEL. THE DEVICE SHALL BE UL 1449 LISTED (3RD EDITION) AND SHALL SATISFY THE REQUIREMENTS OF IEEE C92.41.
9. SEE THE FIRE ALARM SYSTEM FLOOR PLANS AND SPECIFICATIONS FOR THE QUANTITY AND LOCATION OF INITIATING AND NOTIFICATION APPLIANCES. REMOTE ANNUNCIATOR AND REMOTE LOCAL OPERATING CONSOLES.
10. THE FIRE ALARM SYSTEM SHALL SILENCE ALL LOCAL AUDIO/VISUAL SOUND SYSTEMS IN THE BUILDING WHEN BROADCASTING ANY FIRE ALARM ALERT MESSAGES. COORDINATE WITH AV SYSTEMS.
11. SEE THE MECHANICAL CONTROL DIAGRAMS AND SPECIFICATIONS FOR NUMBER AND LOCATION OF DUCT MOUNTED SMOKE DETECTORS.
12. SEE THE FIRE PROTECTION PLANS AND SPECIFICATIONS FOR THE EXACT NUMBER AND LOCATIONS OF SPRINKLER FLOW AND TAMPER SWITCHES.
13. POST INDICATOR VALVE (PIV) AND BACKFLOW PREVENTER (BFP) TAMPER SWITCHES SHALL BE WITHIN 100 FEET OF THE BUILDING. COORDINATE WITH INSTALLATION WATER UTILITY FOR EXACT LOCATION.
14. MANUAL PULL STATION TO BE LOCATED TO THE MAIN CONTROL PANEL. CONNECT TO A DEDICATED INITIATING CIRCUIT THAT IS NOT INCLUDED IN ANY PANEL TEST MODE. (REFERENCE NFPA 72, PARAGRAPH 23.8.5.1.2).
15. (GENERAL) PROVIDE SYNCHRONIZED STROBE OPERATION IN AREAS WHERE MORE THAN TWO STROBE APPLIANCES ARE LOCATED IN THE SAME ROOM, CORRIDOR, OR FIELD OF VIEW.

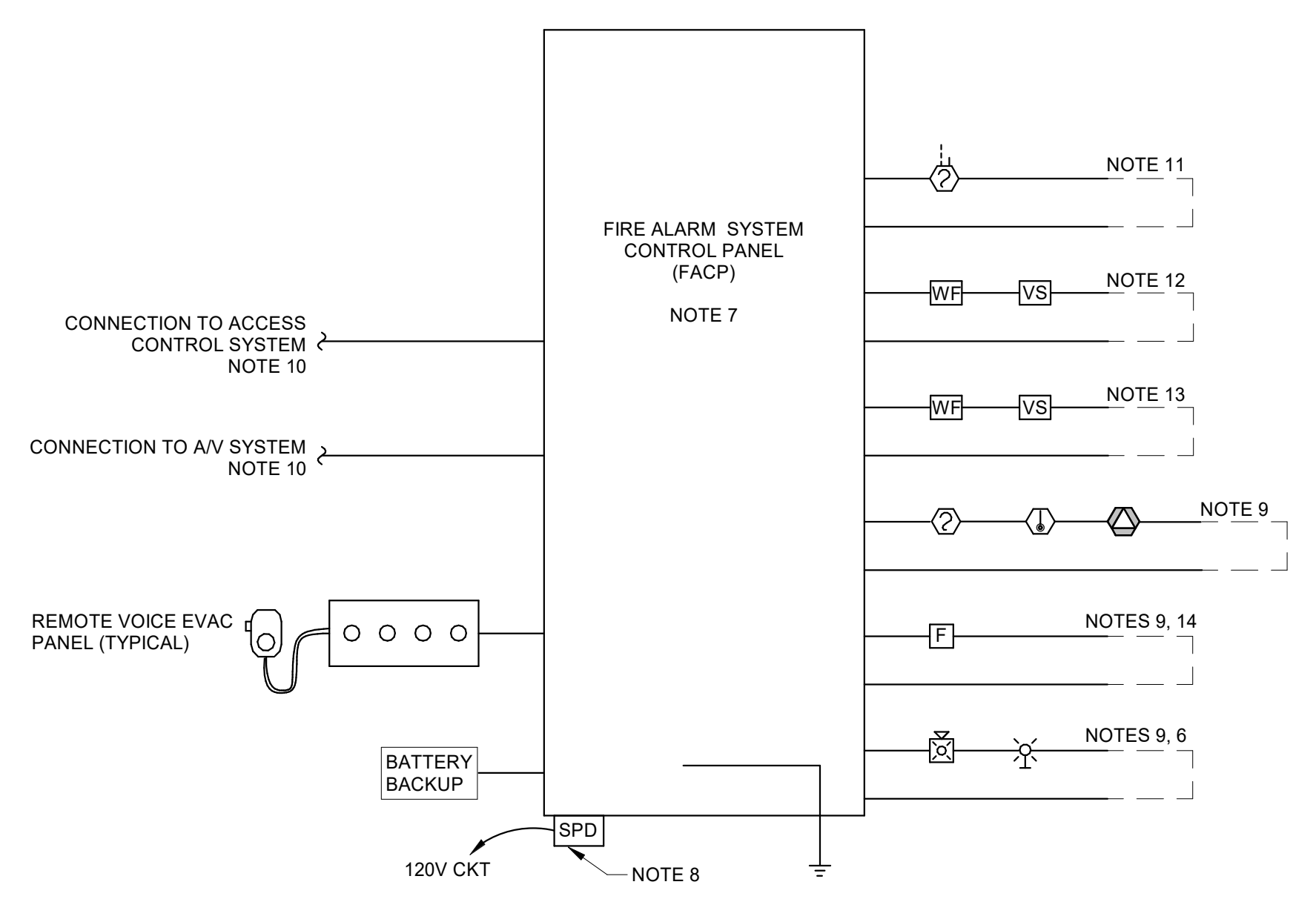

5 FIRE ALARM RISER DIAGRAM
NOT TO SCALE

This drawing is the property of D.W. Dulohery & Associates, Inc. and is not to be reproduced or copied in whole or in part. It is to be used only for the project, location and dates shown on this drawing. Do not scale dimensions for pricing. Items and details are not shown unless specifically noted. Use dimensions given to control the location of all items shown.

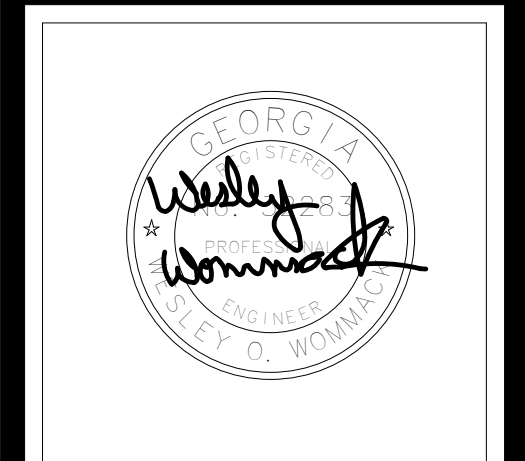

HUSSEY GAY BELL
Established 1958
329 Commercial Drive, Savannah, GA 31406 T: 912.354.4626

DESIGNED	DRAWN	CHECKED
GJC	GJC	WOW

DATE: 04/02/2024
JOB NO. 222300701
SCALE AS NOTED

DATE	BY	DESCRIPTION

COLLEGE OF COASTAL GEORGIA
CENTER FOR THE ARTS
BRUNSWICK, GA 31520
ELECTRICAL PLAN - DETAILS

DRAWING NUMBER
E5.02

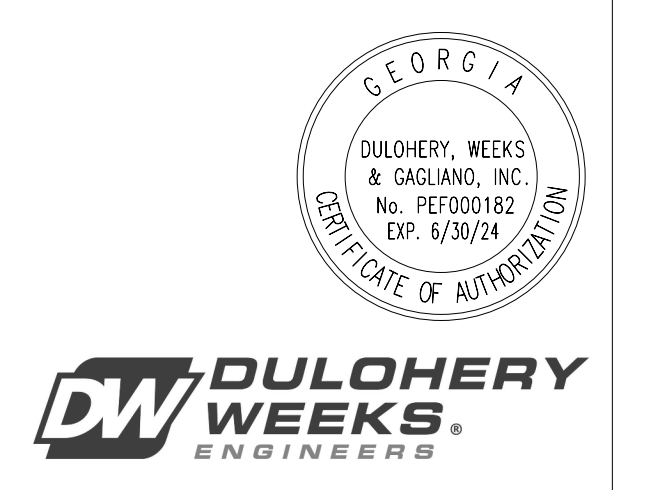

DW DULOHERY & CASLAND
ENGINEERS

PERMIT SUBMITTAL

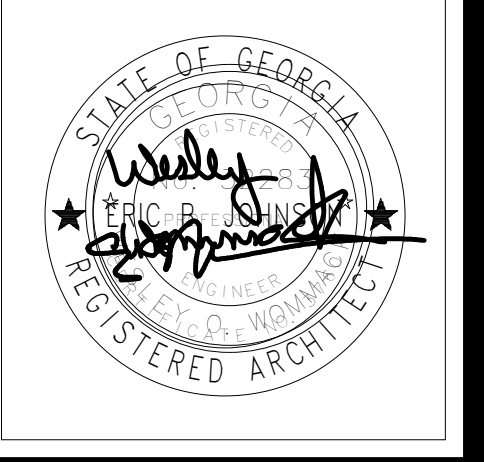

HUSSEY GAY BELL
Established 1958
 329 Commercial Drive, Savannah, GA 31406 T: 912.334.4626

REVISIONS:

DESIGNED	DRAWN	CHECKED
Designer	Author	Checker
DATE: 04/02/2024		
JOB NO. 222300701		
02/19/24		

COLLEGE OF COASTAL GEORGIA
 CENTER FOR THE ARTS
 BRUNSWICK, GA 31520
 ELECTRICAL DETAILS

DRAWING NUMBER
E5.03

PANEL: SD1.1

VOLTAGE: 120/208 WYE MAINS RATING: 200 A LOCATION: MECHANICAL / ELECTRICAL 132
 PHASE: 3 MOUNTING: SURFACE
 WIRES: 4 RATING: NEMA 1
 A.I.C. RATING: 10,000 FED BY: ECB-SD1.1 TOTAL LOAD: 59100 VA

CKT	TRIP	P	CIRCUIT DESCRIPTION	A	B	C	CIRCUIT DESCRIPTION	P	TRIP	CKT
1	20 A	1	THEATRICAL LIGHTING	800	800		THEATRICAL LIGHTING	1	20 A	2
3	20 A	1	THEATRICAL LIGHTING		800	800	THEATRICAL LIGHTING	1	20 A	4
5	20 A	1	THEATRICAL LIGHTING			800	800	1	20 A	6
7	20 A	1	THEATRICAL LIGHTING	800	800		THEATRICAL LIGHTING	1	20 A	8
9	20 A	1	THEATRICAL LIGHTING		800	800	THEATRICAL LIGHTING	1	20 A	10
11	20 A	1	THEATRICAL LIGHTING			800	800	1	20 A	12
13	20 A	1	THEATRICAL LIGHTING	800	800		THEATRICAL LIGHTING	1	20 A	14
15	20 A	1	THEATRICAL LIGHTING		800	800	THEATRICAL LIGHTING	1	20 A	16
17	20 A	1	THEATRICAL LIGHTING			800	800	1	20 A	18
19	20 A	1	THEATRICAL LIGHTING	800	800		THEATRICAL LIGHTING	1	20 A	20
21	20 A	1	THEATRICAL LIGHTING		800	800	THEATRICAL LIGHTING	1	20 A	22
23	20 A	1	THEATRICAL LIGHTING			800	800	1	20 A	24
25	20 A	1	EXTERIOR LIGHTING (A1)	500	1900		CATWALK LIGHTING	1	20 A	26
27	20 A	1	AREA A1 - ZONE 1				AREA A5 - ZONE 1	1	20 A	28
29	20 A	1	AREA A1 - ZONE 2				AREA A5 - ZONE 2	1	20 A	30
31	20 A	1	AREA A1 - ZONE 3	800	800		AREA A5 - ZONE 3	1	20 A	32
33	20 A	1	AREA A1 - ZONE 4				AREA A5 - ZONE 4	1	20 A	34
35	20 A	1	AREA A1 - ZONE 5				AREA A5 - ZONE 5	1	20 A	36
37	20 A	1	AREA A1 - ZONE 6	800	800		AREA A5 - ZONE 6	1	20 A	38
39	20 A	1	AREA A2 - ZONE 1				AREA A6 - ZONE 1	1	20 A	40
41	20 A	1	AREA A2 - ZONE 2				AREA A6 - ZONE 2	1	20 A	42
43	20 A	1	AREA A2 - ZONE 3	800	800		AREA A6 - ZONE 3	1	20 A	44
45	20 A	1	AREA A2 - ZONE 4				AREA A6 - ZONE 4	1	20 A	46
47	20 A	1	AREA A2 - ZONE 5				AREA A6 - ZONE 5	1	20 A	48
49	20 A	1	AREA A2 - ZONE 6	800	800		AREA A6 - ZONE 6	1	20 A	50
51	20 A	1	AREA A2 - ZONE 7				AREA A6 - ZONE 7	1	20 A	52
53	20 A	1	AREA A3 - ZONE 1				AREA A6 - ZONE 8	1	20 A	54
55	20 A	1	AREA A3 - ZONE 2	800	800		AREA A6 - ZONE 9	1	20 A	56
57	20 A	1	AREA A3 - ZONE 3				AREA A6 - ZONE 10	1	20 A	58
59	20 A	1	AREA A3 - ZONE 4				AREA A6 - ZONE 11	1	20 A	60
61	20 A	1	AREA A3 - ZONE 5	800	800		AREA A6 - ZONE 12	1	20 A	62
63	20 A	1	AREA A3 - ZONE 6				AREA A6 - ZONE 13	1	20 A	64
65	20 A	1	AREA A3 - ZONE 7				AREA A7 - ZONE 1	1	20 A	66
67	20 A	1	AREA A3 - ZONE 8	800	800		AREA A7 - ZONE 2	1	20 A	68
69	20 A	1	AREA A3 - ZONE 9				SPARE	1	20 A	70
71	20 A	1	AREA A3 - ZONE 10				SPARE	1	20 A	72
73	20 A	1	AREA A4 - ZONE 1	800	0		SPARE	1	20 A	74
75	20 A	1	AREA A4 - ZONE 2				SPARE	1	20 A	76
77	20 A	1	AREA A4 - ZONE 3				SPARE	1	20 A	78
79	20 A	1	SPARE	0	0		SPARE	1	20 A	80
81	20 A	1	SPARE	0	0		SPARE	1	20 A	82
83	20 A	1	SPARE	0	0		SPARE	1	20 A	84

NOTES:
 LIGHTING DIMMER/RELAY PANEL, PANEL WALL MOUNTED 48" AFF TO CENTER.
 PANEL PROVIDED BY P.S.C. AND INSTALLED BY E.C. MODULES PROVIDED AND INSTALLED BY P.S.C.

PANEL SD1.1 SHOWN FOR REFERENCE FOR HOMERUNS TO LIGHTING CIRCUITS.
 SEE AV PLANS FOR COMPLETE PANEL INFORMATION.

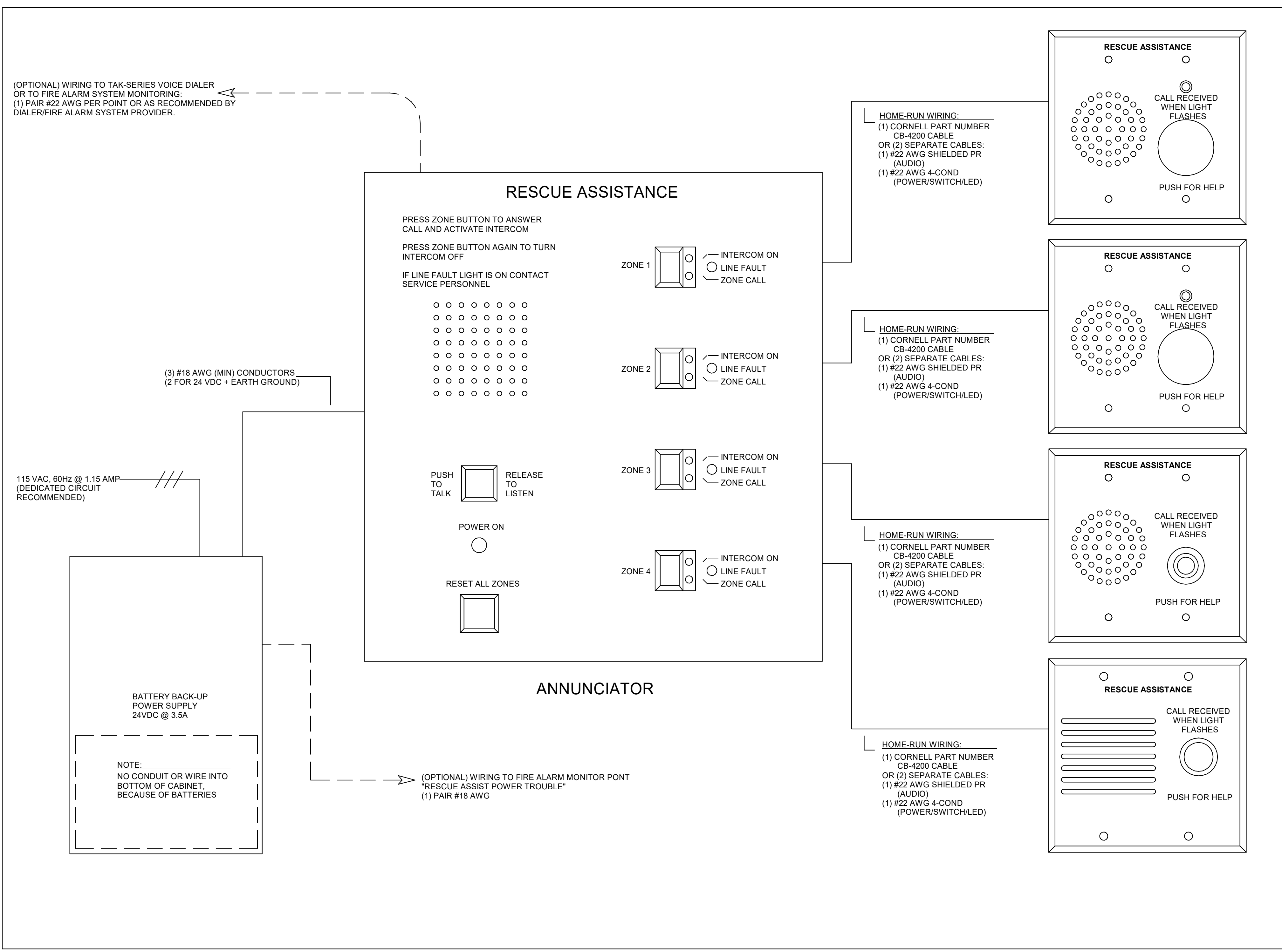

1 AREA OF REFUGE
 SCALE: NOT TO SCALE

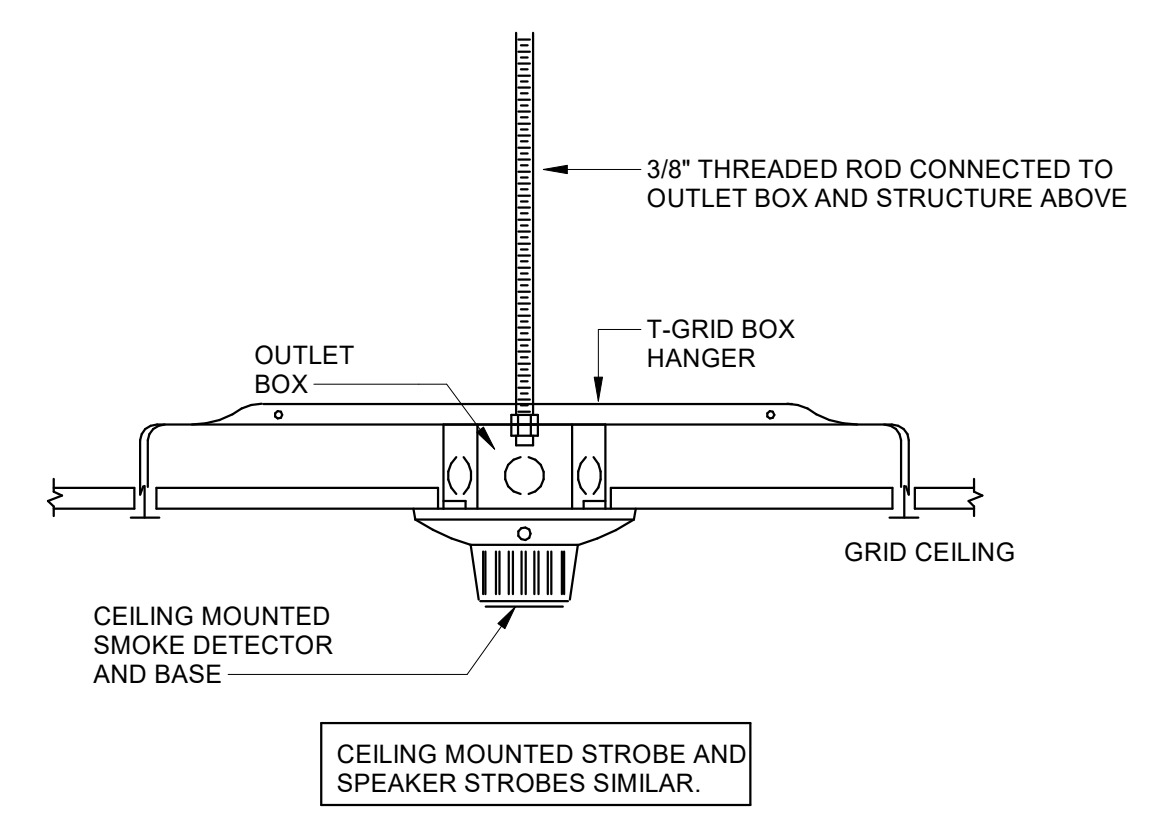

2 SMOKE DETECTOR MOUNTING
 NOT TO SCALE

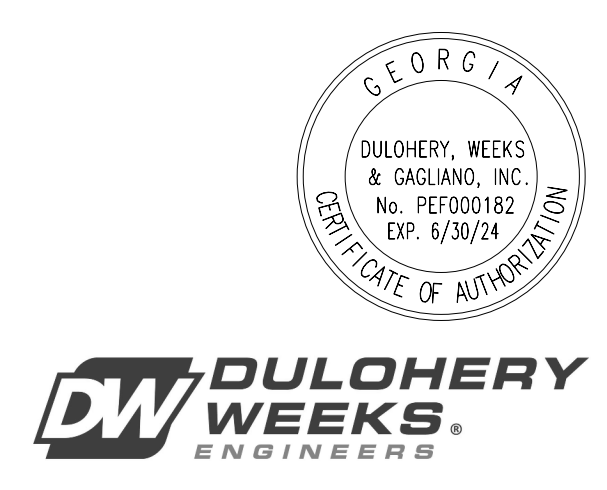

DW DULOHERY WEEKS & GAGLIARDI ENGINEERS

PERMIT SUBMITTAL

TELECOMMUNICATION SYSTEMS

COASTAL COMMUNITY CENTER FOR THE ARTS

COLLEGE OF COASTAL GEORGIA

BRUNSWICK, GEORGIA

SUBMITTED ON: MARCH 29, 2024

DEVICE LEGEND:

- ▽ DATA OUTLET, MOUNT AT 18" AFF. COORDINATE WITH POWER RECEPTACLE AND ARCHITECTURAL ELEVATIONS FOR EXACT MOUNTING HEIGHT. PROVIDE TWO(2) CATEGORY 6/23 AWG/UTP CABLES FROM STATION OUTLET TO CLOSEST TELECOM ROOM AND TERMINATE ON CATEGORY 6 PATCH PANEL. SUPPORT CABLES IN CEILING SPACE WITH J-HOOKS ON 4'-0" TO 5'-0" CENTERS. CABLES TO BE DESIGNATED FOR DATA.
*NOTE: WHEN OUTLET IS PROVIDED WITH "C" SUBSCRIPT, OUTLET IS TO BE INSTALLED ABOVE COUNTER.
*NOTE: WHEN OUTLET IS PROVIDED WITH NUMERICAL SUBSCRIPT, OUTLET IS TO BE INSTALLED WITH NOTED QUANTITY OF CABLES.
- ▽ CEILING MOUNT DATA OUTLET FOR WIRELESS ACCESS POINT. TELECOM CONTRACTOR TO PROVIDE TWO(2) CATEGORY 6A/23 AWG/UTP CABLES FROM CEILING OUTLET TO CLOSEST TELECOM ROOM AND TERMINATE ON CATEGORY 6A PATCH PANEL. MOUNT OUTLET IN DUAL PORT SURFACE MOUNT BOX ATTACHED TO STRUCTURAL CEILING. CABLES TO BE DESIGNATED FOR DATA. PROVIDE 20' SERVICE LOOP IN CEILING SUPPORTED BY J-HOOKS. IN NON-ACCESSIBLE/OPEN CEILING SPACE TERMINATE IN BACKBOX.
- P ▽ CEILING MOUNT DATA OUTLET FOR PROJECTOR. TELECOM CONTRACTOR TO PROVIDE ONE(1) CATEGORY 6/23 AWG/UTP CABLES FROM PROJECTOR LOCATION TO CLOSEST TELECOM ROOM AND TERMINATE ON CATEGORY 6 PATCH PANEL. MOUNT OUTLET IN SINGLE PORT SURFACE MOUNT BOX ATTACHED TO STRUCTURAL CEILING. CABLES TO BE DESIGNATED FOR AUDIO VISUAL USE. PROVIDE 20' SERVICE LOOP IN CEILING SUPPORTED BY J-HOOKS. IN NON-ACCESSIBLE/OPEN CEILING SPACE TERMINATE IN BACKBOX.
- ▽ WALL MOUNT WIRELESS ACCESS POINT DATA OUTLET MOUNTED AT 12'-0" AFF. TELECOM CONTRACTOR TO PROVIDE TWO(2) CATEGORY 6A/23 AWG/UTP FROM STATION OUTLET TO CLOSEST TELECOM ROOM AND TERMINATE ON CATEGORY 6A PATCH PANEL. SUPPORT CABLES IN CEILING SPACE WITH J-HOOKS ON 4'-0" TO 5'-0" CENTERS. PROVIDE 20' SERVICE LOOP IN CEILING SUPPORTED BY J-HOOKS.
- TV ▽ DATA/TV OUTLET. COORDINATE MOUNTING HEIGHT WITH AUDIO VISUAL DRAWINGS AND ARCHITECTURAL ELEVATIONS. PROVIDE TWO(2) CATEGORY 6/23 AWG/UTP CABLES FROM STATION OUTLET TO CLOSEST TELECOM ROOM AND TERMINATE ON CATEGORY 6 PATCH PANEL. SUPPORT CABLES IN CEILING SPACE WITH J-HOOKS ON 4'-0" TO 5'-0" CENTERS.
- ☒ DATA OUTLET MOUNTED IN SHARED ELECTRICAL FLOOR BOX / POKE-THRU, COORDINATE LOCATION WITH ELECTRICAL DRAWINGS. PROVIDE TWO(2) CATEGORY 6/23 AWG/UTP CABLE FROM STATION OUTLET TO CLOSEST TELECOM ROOM AND TERMINATE ON CATEGORY 6 PATCH PANEL. CABLES TO BE DESIGNATED FOR DATA.
*NOTE: ALL CABLES ROUTED IN SLAB ON GRADE OR BELOW GRADE TO BE WET LOCATION RATED.
*NOTE: WHEN OUTLET IS PROVIDED WITH NUMERICAL SUBSCRIPT, OUTLET IS TO BE INSTALLED WITH NOTED QUANTITY OF CABLES.
- DATA FOR VIDEO SURVEILLANCE CAMERA. COORDINATE WITH ARCHITECT'S AND SECURITY DRAWINGS FOR EXACT LOCATION. CONTRACTOR TO PROVIDE ONE(1) CATEGORY 6/23 AWG/UTP CABLE FROM STATION OUTLET TO CLOSEST TELECOM ROOM AND TERMINATE ON CATEGORY 6 PATCH PANEL. SUPPORT CABLES IN CEILING SPACE WITH J-HOOKS ON 4'-0" TO 5'-0" CENTERS. PROVIDE 20' SERVICE LOOP IN CEILING SUPPORTED BY J-HOOKS.

ELECTRICAL ROUGH-IN LEGEND:

- ▽ DATA OUTLET. REFERENCE ARCHITECTURAL ELEVATIONS FOR MOUNTING HEIGHTS. PROVIDE WALL MOUNT 4" SQUARE BACKBOX WITH SINGLE GANG TILE RING. PROVIDE ONE (1) - 1" EMT CONDUIT FROM BOX TO NEAREST ACCESSIBLE CEILING SPACE.
- P ▽ CEILING MOUNT DATA OUTLET. PROVIDE 4-11/16" BACKBOX WITH SINGLE GANG TILE RING SUPPORTED FROM STRUCTURE ABOVE. PROVIDE TWO J-HOOKS SUPPORTED FROM STRUCTURE SPACED 12" APART TO SUPPORT 20' SERVICE LOOP ABOVE FINISHED CEILING. COORDINATE EXACT LOCATION OF SERVICE LOOP WITH ACCESSIBLE CEILING SPACES. FOR DEVICES LOCATED IN OPEN CEILINGS, CABLING TO BE INSTALLED IN 1" EMT CONDUIT.
- TV ▽ DATA/TV OUTLET. REFERENCE ARCHITECTURAL ELEVATIONS AND AUDIO-VISUAL DRAWINGS FOR MOUNTING HEIGHTS. PROVIDE WALL MOUNT 4" SQUARE BACKBOX WITH SINGLE GANG TILE RING. PROVIDE ONE(1) - 1" EMT CONDUIT FROM BOX TO NEAREST ACCESSIBLE CEILING SPACE.
- ☒ DATA OUTLET MOUNTED IN SHARED ELECTRICAL FLOOR BOX / POKE-THRU. SEE ELECTRICAL DRAWINGS AND SPECIFICATIONS FOR FLOOR BOX REQUIREMENTS. PROVIDE ONE(1) - 1" CONDUIT FROM BOX TO NEAREST ACCESSIBLE CEILING SPACE. SIZE CONDUIT PER NEC 40% FILL REQUIREMENTS. UPSIZE TO 1-1/4" CONDUITS WHEN MORE THAN 4 CABLES ARE REQUIRED.
- DATA OUTLET FOR VIDEO SURVEILLANCE CAMERA. PROVIDE WALL MOUNT 4" SQUARE BACKBOX WITH SINGLE GANG TILE RING. PROVIDE ONE (1) - 1" EMT CONDUIT FROM BOX TO NEAREST ACCESSIBLE CEILING SPACE.

SHEET LIST:

LV-000	COVER PAGE
LV-101	SITE PLAN
LV-201	LEVEL 1 - FLOOR PLAN
LV-202	LEVEL 2 - FLOOR PLAN
LV-203	LEVEL 3 - FLOOR PLAN - CATWALK
LV-301	LARGE SCALES
LV-302	LARGE SCALES
LV-401	ONE-LINE DIAGRAMS
LV-501	DETAILS
LV-502	DETAILS
LV-503	DETAILS
LV-504	DETAILS

COPYRIGHT & REPRODUCTION: This drawing is the property of J & A ENGINEERING CONSULTANTS, and it is not to be reproduced or copied in whole or in part. It is not to be used on any other project. Do not make dimensions for parts, items and details and all other items to scale. Use dimensions given or consult the architect for further clarification.



HUSSEY GAY BELL
Established 1958
329 Commercial Drive, Savannah, GA 31406 T: 912.354.4626

REVISIONS:
OMP SUBMITTAL

DESIGNED	DRAWN	CHECKED
AJ	MV	JG
DATE:	04/02/2024	
JOB NO.	222300701	
SCALE:	AS NOTED	

COLLEGE OF COASTAL GEORGIA
CENTER FOR THE ARTS
BRUNSWICK, GA 31520
COVER PAGE

DRAWING NUMBER
LV-000

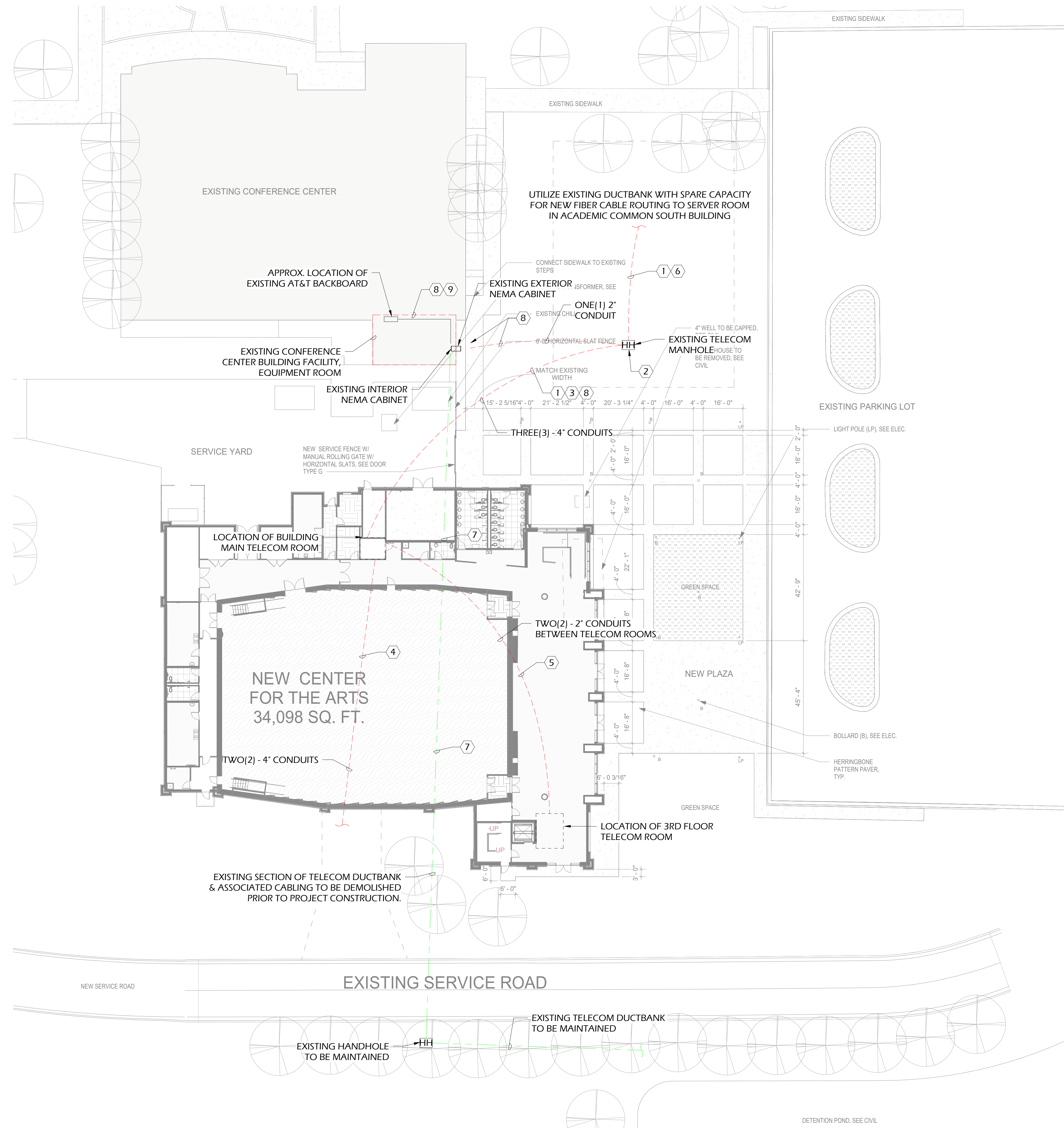

GENERAL NOTES:

- A. NO CONDUIT RUN TO CONTAIN MORE THAN TWO (2) 90 DEGREE BENDS BETWEEN PULLING POINTS. PROVIDE JUNCTION BOXES WHERE REQUIRED TO MAINTAIN (2) 90 DEGREE BEND RULE.
- B. ALL CONDUITS ROUTED BELOW GRADE TO BE SEALED TO PREVENT WATER INFILTRATION INTO EQUIPMENT ROOMS.
- C. ALL DAMAGED LANDSCAPING, ASPHALT, AND CONCRETE SHALL BE RETURNED BACK TO THE ORIGINAL CONDITION.
- D. REFERENCE ELECTRICAL SPECIFICATIONS FOR DUCT BANK INSTALLATION REQUIREMENTS.
- E. ALL OUTSIDE PLANT CABLES TO BE OUTSIDE PLANT (WET LOCATION) RATED.
- F. ALL NEW EXTERIOR DUCTBANKS TO BE PROVIDED WITH METALLIC TRACER WIRE TO ALLOW FUTURE LOCATION.
- G. ALL LOW VOLTAGE CABLING SHALL BE ROUTED DIRECTLY TO LOW VOLTAGE EQUIPMENT CABINETS WITHOUT SPLICES. JUNCTIONS OR SPLICES IN CABLES ARE NOT ACCEPTABLE.
- H. BEFORE ANY DIRECTIONAL DRILLING CAN COMMENCE, ALL EXISTING UNDERGROUND UTILITIES LOCATED ON COLLEGE PROPERTY AND WITHIN THE CITY PUBLIC RIGHT-OF-WAY MUST BE EXCAVATED AND EXPOSED (POT HOLE) SO AS TO PIN-POINT ITS PRECISE HORIZONTAL AND VERTICAL LOCATION. THIS SHALL BE DONE FOR ALL UNDERGROUND UTILITIES BURIED IN GRASS AREAS AND THOSE LOCATED UNDER ASPHALT AND/OR CONCRETE. BEFORE COMMENCEMENT OF WORK, WRITTEN ELEVATIONS TO BE SUBMITTED TO THE DESIGN TEAM FOR APPROVAL.
- I. AS REQUIRED BY NATIONAL ELECTRIC CODE, NEC 300.5 (A), PROVIDE MINIMUM OF 24" OF COVER WHERE CONDUITS ARE CROSSING UNDER STREETS, ROADS, ALLEYS, DRIVEWAYS, AND PARKING AREAS.
- J. CONTRACTOR SHALL UTILIZE RIGID CONDUIT ELBOWS FOR ALL 90° CONDUIT TURN-UPS FROM UNDERGROUND DUCT BANKS TO INTERIOR LOCATIONS.
- K. REFERENCE DATA ONE-LINE DIAGRAMS FOR INSTALLATION REQUIREMENTS ASSOCIATED WITH REQUIRED BACKBONE CABLING SYSTEMS.

KEY NOTES:

- ① IN ORDER TO CONNECT TO EXISTING CAMPUS SERVICES, EXTEND 24 STRAND SINGLE MODE OUTSIDE PLANT FIBER OPTIC CABLE FROM THE EXISTING SERVER ROOM IN THE ACADEMIC COMMON SOUTH BUILDING TO THE NEW PROJECT MAIN TELECOM ROOM. IN THE ACADEMIC COMMON SOUTH BUILDING, FIBER OPTIC CABLE TO BE TERMINATED IN CONTRACTOR PROVIDED FIBER OPTIC CONNECTOR PANEL. LAST FOUR (4) STRANDS OF SINGLE MODE FIBER OPTIC CABLE TO BE TERMINATED WITH ANGLED POLISHED CONNECTORS (APCS). REQUIRED TERMINATION METHOD SHALL BE FUSION SPLICING TO APC PIGTAILS.
- ② FOR CONNECTION INTO EXISTING DUCT BANK, EXCAVATE SIDE OF MANHOLE/HANDHOLE. PENETRATE AND ROUTE NEW CONDUITS INTO MANHOLE. SEAL MANHOLE/HANDHOLE AFTER CONDUIT INSTALLATION.
- ③ PROVIDE, BELOW GRADE, NOTED QUANTITY OF SCHEDULE 40 PVC CONDUITS BETWEEN MANHOLE/HANDHOLE AND MAIN TELECOM ROOM ON GRADE LEVEL. INSTALL CONDUIT PER NEC CODE REQUIREMENTS. USE LONG RADIUS 90 DEGREE ELBOWS TO TURN CONDUIT UP INTO TELECOM ROOM. CONDUITS TO TURN UP ~3" ABOVE GRADE SLAB. ALL CONDUIT OPENINGS ARE TO BE SEALED. REFER TO LARGE SCALE DRAWING FOR PLACEMENT OF CONDUITS IN MAIN TELECOM ROOM.
- ④ PROVIDE, BELOW GRADE, NOTED QUANTITY OF SCHEDULE 40 PVC CONDUITS FROM MAIN TELECOM ROOM ON GRADE LEVEL TO 5'-0" FROM BUILDING FOOTING FOR FUTURE USE. INSTALL CONDUIT PER NEC CODE REQUIREMENTS. USE LONG RADIUS 90 DEGREE ELBOWS TO TURN CONDUIT UP INTO TELECOM ROOM. CONDUITS TO TURN UP ~3" ABOVE GRADE SLAB. ALL CONDUIT OPENINGS ARE TO BE SEALED. REFER TO LARGE SCALE DRAWING FOR PLACEMENT OF CONDUITS IN MAIN TELECOM ROOM.
- ⑤ ROUTE TWELVE (12) STRAND SINGLE MODE FIBER OPTIC CABLE BETWEEN TELECOM ROOM AND MAIN TELECOM ROOM. BETWEEN TELECOM ROOMS, INSTALL TWO (2) - 2" EMT CONDUITS. CONDUITS TO BE ROUTED IN CONCEALED CEILING SPACE AND INSTALLED PER NEC.
- ⑥ UTILIZE EXISTING RACEWAY FOR FIBER OPTIC CABLE ROUTING ON UNIVERSITY GROUNDS. CONTRACTOR RESPONSIBLE FOR INSTALLATION OF PULL STRING IN EMPTY CONDUIT. COORDINATE WITH UNIVERSITY PRIOR TO UTILIZATION OF EXISTING DUCT BANK.
- ⑦ CONTRACTOR TO ENSURE EXISTING TELECOM CABLING IN EXISTING DUCT BANK HAS BEEN REMOVED, BY OTHERS, PRIOR TO BUILDING CONSTRUCTION.
- ⑧ IN ORDER TO CONNECT TO AT&T VOICE SERVICES, ROUTE 25 PAIR OUTSIDE PLANT 24AWG UTP CABLE BETWEEN NEW BUILDING MAIN TELECOM ROOM AND EXISTING CONFERENCE CENTER AT&T BACKBOARD. PROVIDE ONE (1) - 2" SCHEDULE 40 PVC CONDUIT, BELOW GRADE, BETWEEN MANHOLE AND EXISTING EXTERIOR NEMA ENCLOSURE WITH EXISTING SLEEVE TO INTERIOR NEMA ENCLOSURE. INSTALL CONDUIT PER NEC CODE REQUIREMENTS. USE LONG RADIUS 90 DEGREE ELBOWS TO TURN CONDUIT UP INTO EXTERIOR TELECOM ENCLOSURE. ALL CONDUIT OPENINGS ARE TO BE SEALED.
- ⑨ INSIDE THE BUILDING EQUIPMENT ROOM, TURN ONE (1) - 1.5" EMT CONDUIT TO CEILING SPACE AND ROUTE HORIZONTALLY, SURFACE MOUNT, TO LOCATION OF AT&T BACKBOARD. INSTALL EMT CONDUIT PER NEC REQUIREMENTS.

SITE
1" = 20'-0" **1** LOW VOLTAGE SYSTEMS - SITE PLAN

COPYRIGHT & REPRODUCTION OF DRAWINGS: This drawing is the property of J.S. ED. INTERNATIONAL, and it is not to be reproduced or copied in whole or in part. It is to be used on any other project. Do not make amendments to this drawing. All dimensions given are unless otherwise stated. Use dimensions given to control the location of further construction.



HUSSEY GAY BELL
Established 1958
 329 Commercial Drive, Savannah, GA 31406 T: 912.354.4626

REVISIONS:

NO.	DATE	DESCRIPTION

DESIGNED	DRAWN	CHECKED
AJ	MV	JG
DATE: 04/02/2024		
JOB NO. 222300701		
SCALE: AS NOTED		

COLLEGE OF COASTAL GEORGIA
 CENTER FOR THE ARTS
 BRUNSWICK, GA 31520
SITE PLAN

DRAWING NUMBER

LV-101

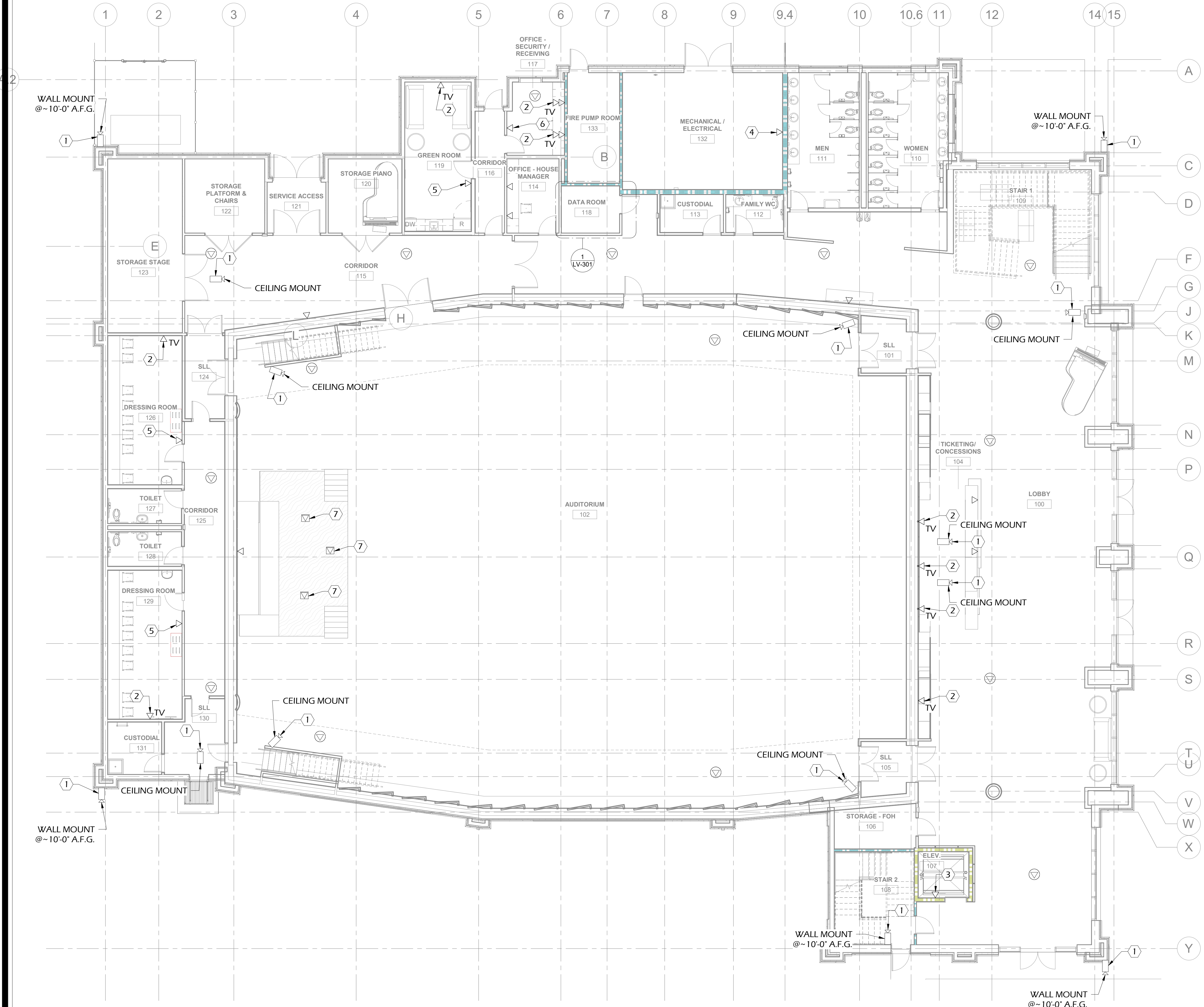

FLOOR PLAN 1 FIRST FLOOR PLAN
1/8" = 1'-0"

GENERAL NOTES:

- A. NO CONDUIT RUN ROUTED ABOVE GRADE TO CONTAIN MORE THAN 180° OF BENDS BETWEEN PULLING POINTS. PROVIDE JUNCTION BOXES WHERE REQUIRED TO MAINTAIN 180° DEGREE BEND RULE.
- B. ALL SLAB, WALL, AND CMU BLOCK WALL PENETRATIONS TO BE FIREPROOFED AND SEALED.
- C. ALL SIGNAL AND LOW VOLTAGE POWER CABLES TO BE ROUTED DIRECT TO EQUIPMENT ROOMS WITHOUT SPLICES. NO JUNCTION OR SPLICES IN CABLES ARE ACCEPTABLE.
- D. ALL SIGNAL AND LOW VOLTAGE POWER CABLES TO BE PLENUM RATED. FOR ALL LOW VOLTAGE SYSTEMS PROVIDE EMT RACEWAY FROM TELECOM BACKBOX TO ACCESSIBLE CEILING SPACE AND PROVIDE J-HOOK SUPPORT TO TELECOM ROOM. J-HOOKS TO BE INSTALLED ON 4'-0" CENTERS. CABLES ARE NOT PERMITTED TO LAY UNSUPPORTED ACROSS CEILINGS.
- E. IN NON-ACCESSIBLE CEILING SPACE, ALL SIGNAL AND LOW VOLTAGE POWER CABLE TO BE ROUTED IN EMT CONDUIT. MINIMUM SIZE SHALL BE 3/4". SIZE PER NEC 40% FILL REQUIREMENT.
- F. ALL TELECOM CABLING TO BE ROUTED IN MOST DIRECT ROUTE TO ENSURE COMPLIANCE WITH CATEGORY CABLING 90 METER RULE.

KEY NOTES:

- ① COORDINATE LOCATION OF DATA OUTLET FOR VIDEO SURVEILLANCE CAMERA WITH SECURITY CONTRACTOR. REFER TO ARCHITECT'S AND SECURITY DRAWINGS FOR CAMERA INFORMATION. MOUNT OUTLET IN SINGLE PORT SURFACE MOUNT BOX WITH 20' SERVICE LOOP SUPPORTED BY J-HOOK. REFER TO DETAIL #1/LV-503 FOR FURTHER REQUIREMENTS.
- ② COORDINATE LOCATION OF DATA/TV OUTLET WITH FLAT PANEL LOCATION. LOCATE ADJACENT TO FLAT PANEL POWER RECEPTACLE.
- ③ COORDINATE LOCATION OF DATA OUTLET WITH ELEVATOR CONTROL ROOM. REQUIREMENT WILL BE TO CROSS-CONNECT WITH ELEVATOR TRAVELING CABLE. COORDINATE EXACT LOCATION OF DATA OUTLET WITH ELEVATOR CONTRACTOR.
- ④ COORDINATE LOCATION OF DATA OUTLET WITH BUILDING MANAGEMENT SYSTEM IP CONTROLLER.
- ⑤ DATA OUTLET FOR WALL PHONE MOUNTED AT 46" AFF. PROVIDE WALL PHONE FACEPLATE WITH MOUNTING PEGS AND ONE (1) - CATEGORY 6 CABLE FROM STATION OUTLET TO LOCAL TELECOM ROOM. PROVIDE WALL MOUNT 4" SQUARE BACKBOX WITH SINGLE GANG TILE RING AT 46" AFF TO CENTERLINE AND ONE (1) - 1" EMT CONDUIT FROM BOX TO ACCESSIBLE CEILING SPACE.
- ⑥ COORDINATE LOCATION OF DATA OUTLET WITH FIRE ALARM PANEL AND FIRE ALARM CONTRACTOR.
- ⑦ COORDINATE LOCATION OF SHARED FLOOR BOX WITH ELECTRICAL CONTRACTOR AND FINAL FURNITURE LOCATION. ALL CABLES ROUTED IN SLAB ON GRADE OR BELOW GRADE TO BE OSP 'WET LOCATION' RATED. PROVIDE CONDUIT SYSTEM FROM FLOOR BOX TO NEAREST WALL AND INTO ACCESSIBLE CEILING SPACE. TRANSITION FROM OSP TO PLENUM RATED CABLE IN JUNCTION BOX.

COPYRIGHT & REPRODUCTION OF DRAWINGS: This drawing is the property of J.S.D. INTERNATIONAL, and it is not to be reproduced or copied in whole or in part. It is to be used on any other project. Do not scale dimensions for prints. Dimensions given in detail always take to take. Use dimensions given in detail to the extent of further clarification.



HUSSEY GAY BELL
Established 1958
 329 Commercial Drive, Savannah, GA 31406 T: 912.354.4626

REVISIONS
GMP SUBMITTAL

DESIGNED	DRAWN	CHECKED
AJ	MV	JG
DATE: 04/02/2024		
JOB NO. 222300701		
09.29.23		

COLLEGE OF COASTAL GEORGIA
 CENTER FOR THE ARTS
 BRUNSWICK, GA 31520
 LEVEL 1 - FLOOR PLAN

DRAWING NUMBER

LV-201

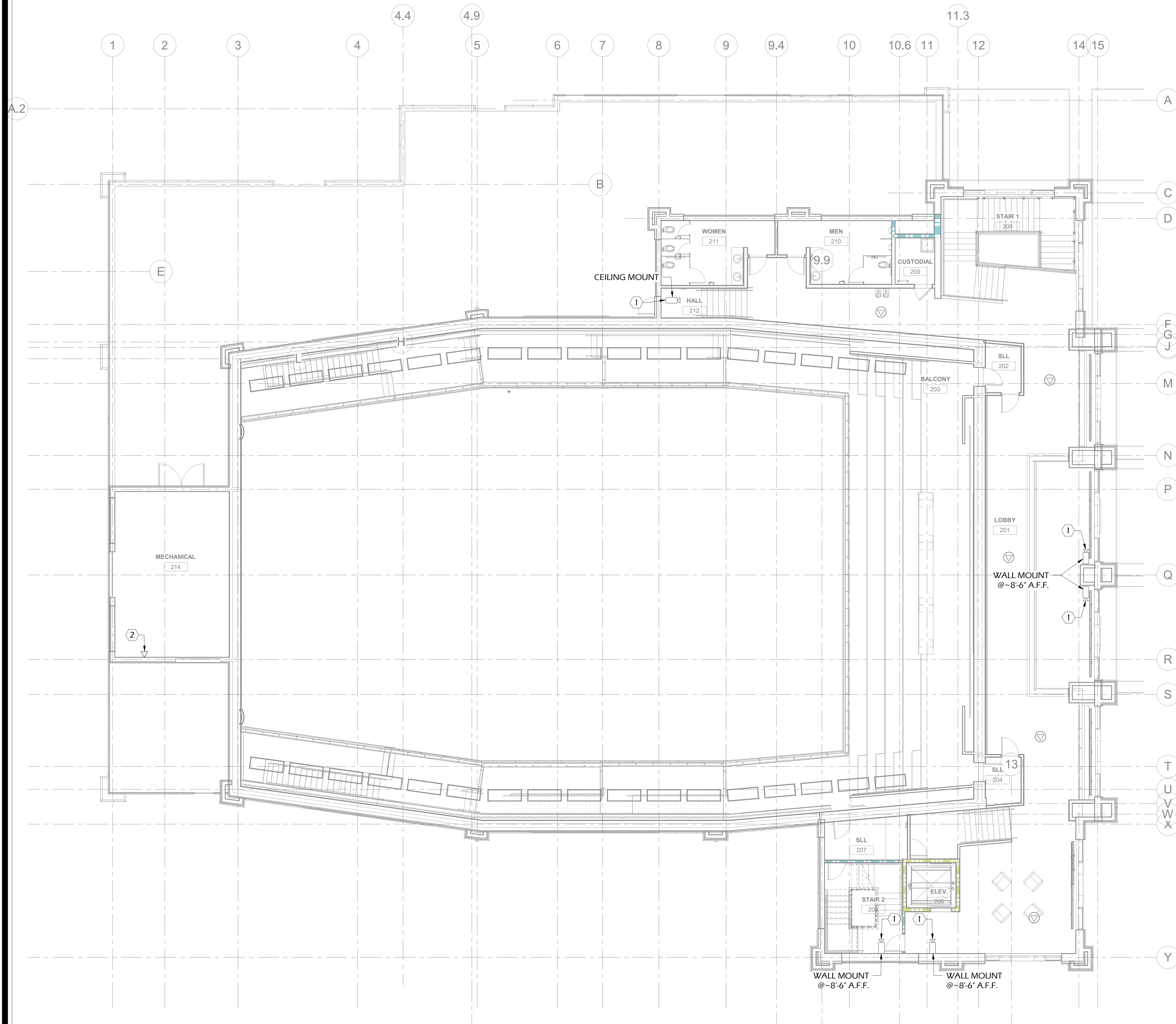

FLOOR PLAN 1 SECOND FLOOR PLAN
1/8" = 1'-0"

GENERAL NOTES:

- A. NO CONDUIT RUN ROUTED ABOVE GRADE TO CONTAIN MORE THAN 180° OF BENDS BETWEEN PULLING POINTS. PROVIDE JUNCTION BOXES WHERE REQUIRED TO MAINTAIN 180° DEGREE BEND RULE.
- B. ALL SLAB, WALL, AND CMU BLOCK WALL PENETRATIONS TO BE FIREPROOFED AND SEALED.
- C. ALL SIGNAL AND LOW VOLTAGE POWER CABLES TO BE ROUTED DIRECT TO EQUIPMENT ROOMS WITHOUT SPLICES. NO JUNCTION OR SPLICES IN CABLES ARE ACCEPTABLE.
- D. ALL SIGNAL AND LOW VOLTAGE POWER CABLES TO BE PLENUM RATED. FOR ALL LOW VOLTAGE SYSTEMS PROVIDE EMT RACEWAY FROM TELECOM BACKBOX TO ACCESSIBLE CEILING SPACE AND PROVIDE J-HOOK SUPPORT TO TELECOM ROOM. J-HOOKS TO BE INSTALLED ON 4'-0" CENTERS. CABLES ARE NOT PERMITTED TO LAY UNSUPPORTED ACROSS CEILINGS.
- E. IN NON-ACCESSIBLE CEILING SPACE, ALL SIGNAL AND LOW VOLTAGE POWER CABLE TO BE ROUTED IN EMT CONDUIT. MINIMUM SIZE SHALL BE 3/4". SIZE PER NEC 40% FILL REQUIREMENT.
- F. ALL TELECOM CABLING TO BE ROUTED IN MOST DIRECT ROUTE TO ENSURE COMPLIANCE WITH CATEGORY CABLING 90 METER RULE.

KEY NOTES:

- ① COORDINATE LOCATION OF DATA OUTLET FOR VIDEO SURVEILLANCE CAMERA WITH SECURITY CONTRACTOR. REFER TO ARCHITECT'S AND SECURITY DRAWINGS FOR CAMERA INFORMATION. MOUNT OUTLET IN SINGLE PORT SURFACE MOUNT BOX WITH 20' SERVICE LOOP SUPPORTED BY J-HOOK. REFER TO DETAIL #1/LV-503 FOR FURTHER REQUIREMENTS.
- ② COORDINATE LOCATION OF DATA OUTLET WITH BUILDING MANAGEMENT SYSTEM IP CONTROLLER.

COPYRIGHT & REPRODUCTION OF DRAWINGS: This drawing is the property of J&A ENGINEERING CONSULTANTS and is not to be reproduced or copied in whole or in part. It is not to be used on any other project. Do not make dimensions from prints. Print and detail are not always drawn to scale. Use dimensions given to control the location of further construction.



HUSSEY GAY BELL
Established 1958
 329 Commercial Drive, Savannah, GA 31406 T: 912.354.4626

REVISIONS
GMP SUBMITTAL

DESIGNED	DRAWN	CHECKED
AJ	MV	JG
DATE: 04/02/2024		
JOB NO. 222300701		
SCALE: AS NOTED		

COLLEGE OF COASTAL GEORGIA
 CENTER FOR THE ARTS
 BRUNSWICK, GA 31520
 LEVEL 2 - FLOOR PLAN

DRAWING NUMBER

LV-202

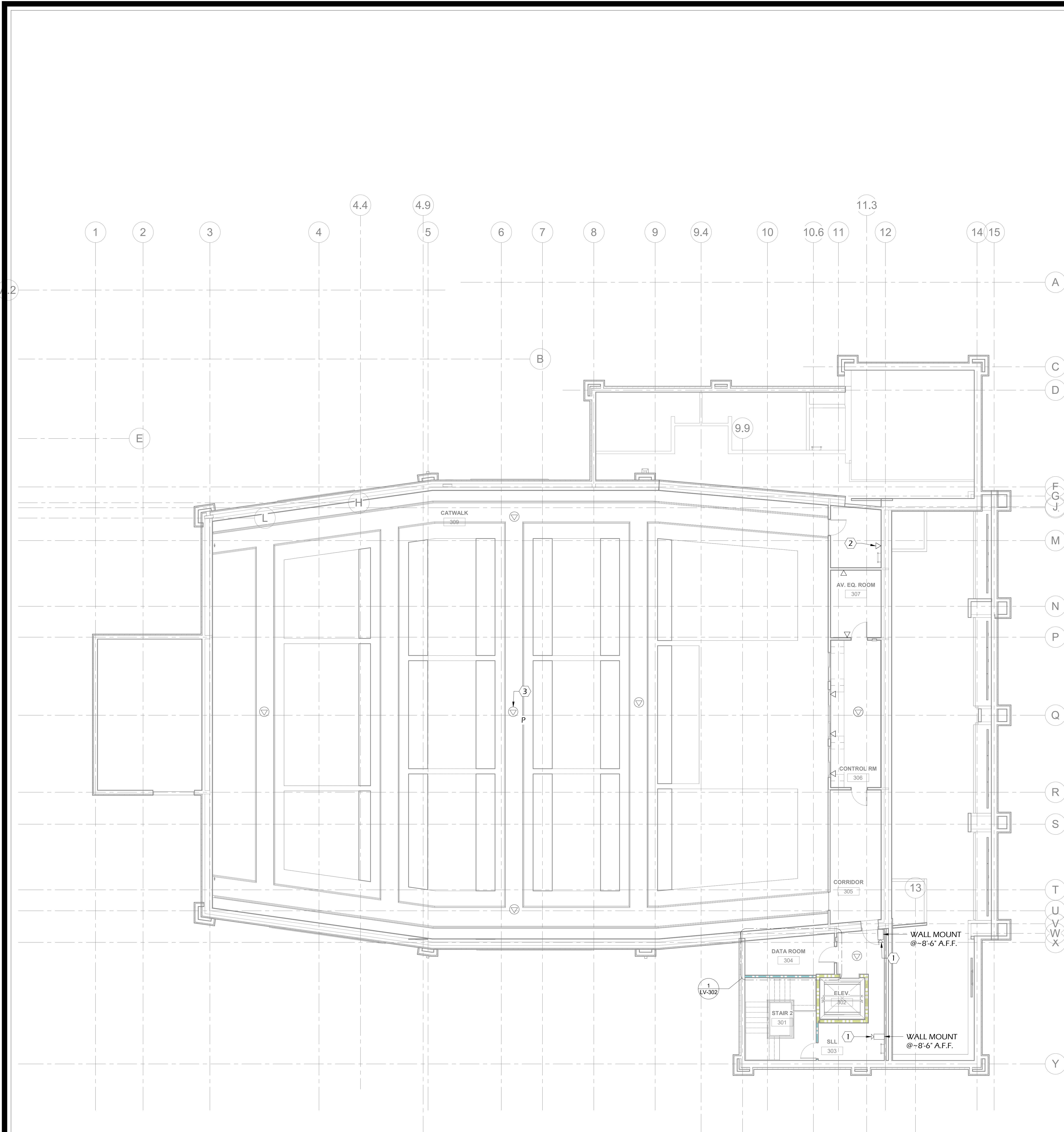

FLOOR PLAN 1 THIRD FLOOR PLAN - CATWALK
1/8" = 1'-0"

GENERAL NOTES:

- A. NO CONDUIT RUN ROUTED ABOVE GRADE TO CONTAIN MORE THAN 180° OF BENDS BETWEEN PULLING POINTS. PROVIDE JUNCTION BOXES WHERE REQUIRED TO MAINTAIN 180° DEGREE BEND RULE.
- B. ALL SLAB, WALL, AND CMU BLOCK WALL PENETRATIONS TO BE FIREPROOFED AND SEALED.
- C. ALL SIGNAL AND LOW VOLTAGE POWER CABLES TO BE ROUTED DIRECT TO EQUIPMENT ROOMS WITHOUT SPLICES. NO JUNCTION OR SPLICES IN CABLES ARE ACCEPTABLE.
- D. ALL SIGNAL AND LOW VOLTAGE POWER CABLES TO BE PLENUM RATED. FOR ALL LOW VOLTAGE SYSTEMS PROVIDE EMT RACEWAY FROM TELECOM BACKBOX TO ACCESSIBLE CEILING SPACE AND PROVIDE J-HOOK SUPPORT TO TELECOM ROOM. J-HOOKS TO BE INSTALLED ON 4'-0" CENTERS. CABLES ARE NOT PERMITTED TO LAY UNSUPPORTED ACROSS CEILINGS.
- E. IN NON-ACCESSIBLE CEILING SPACE, ALL SIGNAL AND LOW VOLTAGE POWER CABLE TO BE ROUTED IN EMT CONDUIT. MINIMUM SIZE SHALL BE 3/4". SIZE PER NEC 40% FILL REQUIREMENT.
- F. ALL TELECOM CABLING TO BE ROUTED IN MOST DIRECT ROUTE TO ENSURE COMPLIANCE WITH CATEGORY CABLING 90 METER RULE.

KEY NOTES:

- ① COORDINATE LOCATION OF DATA OUTLET FOR VIDEO SURVEILLANCE CAMERA WITH SECURITY CONTRACTOR. REFER TO ARCHITECT'S AND SECURITY DRAWINGS FOR CAMERA INFORMATION. MOUNT OUTLET IN SINGLE PORT SURFACE MOUNT BOX WITH 20' SERVICE LOOP SUPPORTED BY J-HOOK. REFER TO DETAIL #1/LV-503 FOR FURTHER REQUIREMENTS.
- ② DATA OUTLET FOR WALL PHONE MOUNTED AT 46" AFF. PROVIDE WALL PHONE FACEPLATE WITH MOUNTING PEGS AND ONE(1) - CATEGORY 6 CABLE FROM STATION OUTLET TO LOCAL TELECOM ROOM. PROVIDE WALL MOUNT 4" SQUARE BACKBOX WITH SINGLE GANG TILE RING AT 46" AFF TO CENTERLINE AND ONE(1) - 1" EMT CONDUIT FROM BOX TO ACCESSIBLE CEILING SPACE.
- ③ COORDINATE EXACT LOCATION AND REQUIREMENTS OF DATA OUTLET FOR CEILING MOUNT PROJECTOR WITH AUDIO VISUAL DRAWINGS.

COPYRIGHT & REPRODUCTION OF DRAWINGS: This drawing is the property of J&A ENGINEERING CONSULTANTS, and it is not to be reproduced or copied in whole or in part. It is not to be used on any other project. Do not make dimensions from prints. Dimensions given on all sheets shall be taken. Use dimensions given on all sheets for further confirmation.



HUSSEY GAY BELL
Established 1958

329 Commercial Drive, Savannah, GA 31406 T: 912.354.4626

REVISIONS
GMP SUBMITTAL

DESIGNED	DRAWN	CHECKED
AJ	MV	JG
DATE: 04/02/2024		
JOB NO. 222300701		
SCALE: AS NOTED		

COLLEGE OF COASTAL GEORGIA
 CENTER FOR THE ARTS
 BRUNSWICK, GA 31520
 LEVEL 3 - FLOOR PLAN - CATWALK

DRAWING NUMBER

LV-203

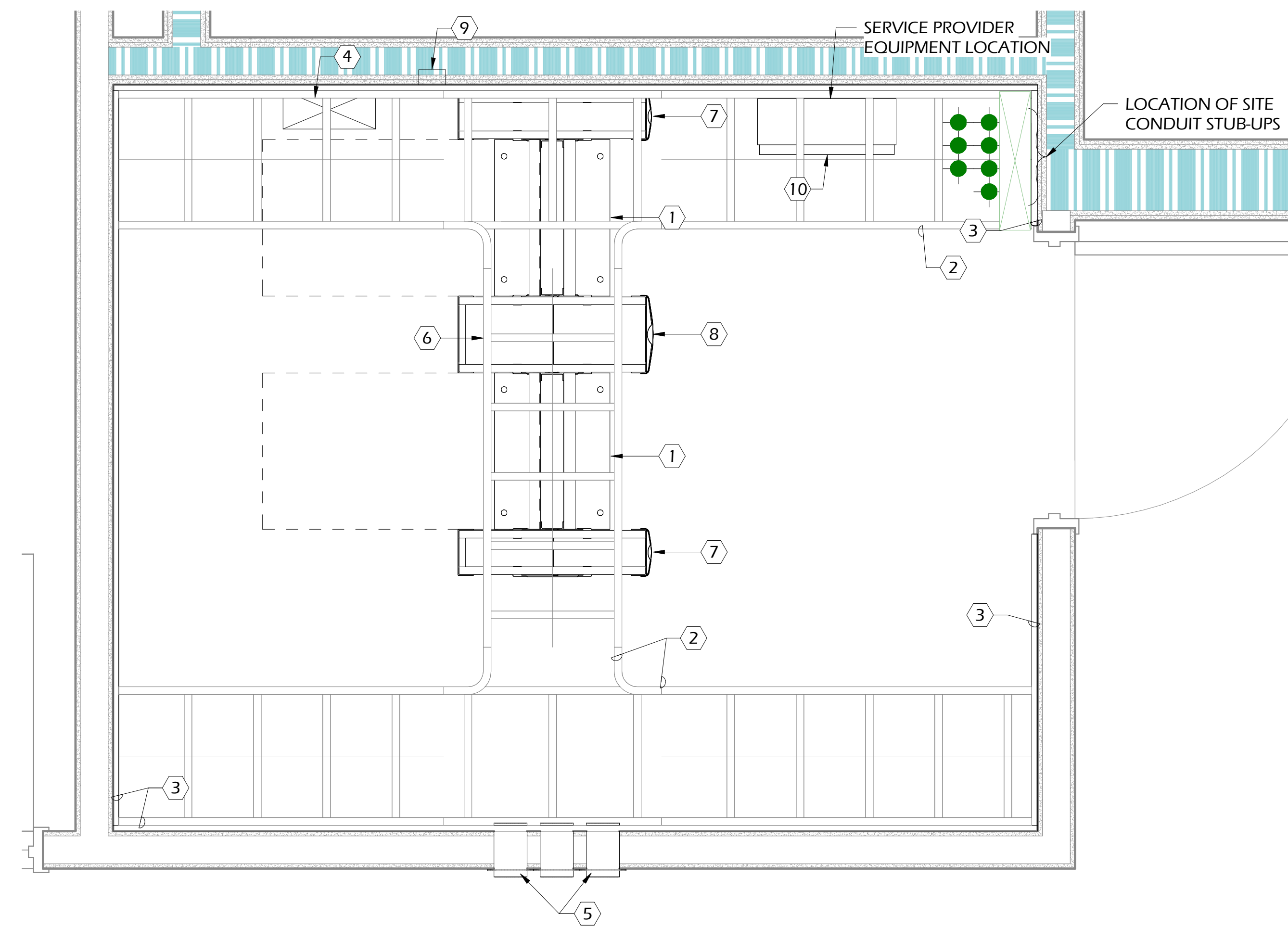

LARGE SCALE
1" = 1'-0"

1 FIRST FLOOR - DATA ROOM - 118

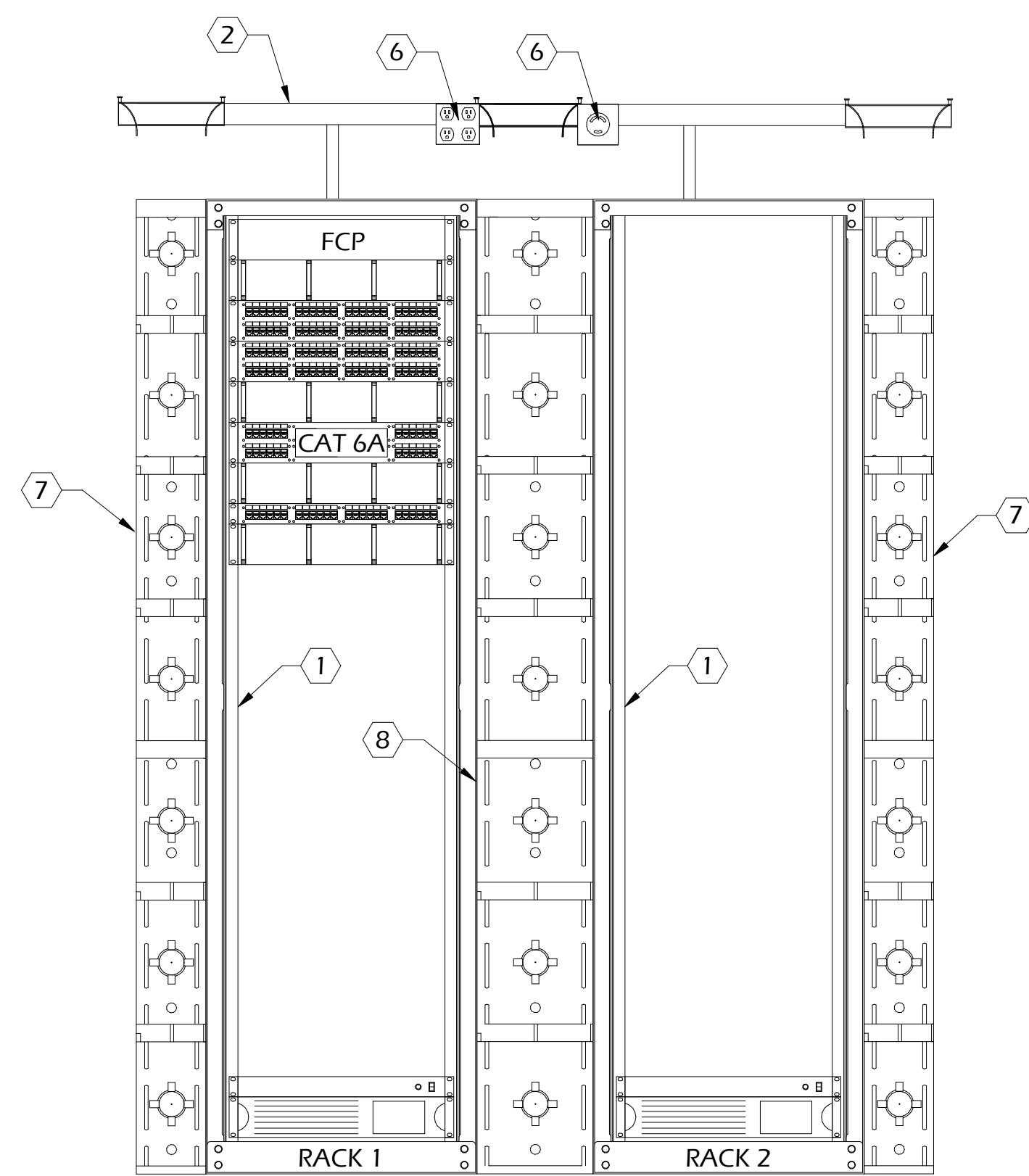

LARGE SCALE
N.T.S.

2 RACK ELEVATION DATA ROOM 118

KEY NOTES:

- ① CONTRACTOR TO PROVIDE TIA/EIA STANDARD 2-POST 84" X 19" OPEN FRAME RELAY RACK. RACK TO BE PROVIDED WITH TWO-SIDED VERTICAL WIRE MANAGERS ON BOTH ENDS OF RACK. SEE DETAIL FOR TYPICAL RACK ELEVATION.
- ② TELECOM CONTRACTOR TO PROVIDE AND INSTALL 18" HORIZONTAL LADDER RACK INSTALLED AT 90" AFF. LADDER RACK TO BE PROVIDED WITH TURN-DOWN VANES ABOVE VERTICAL WIRE MANAGERS.
- ③ GENERAL CONTRACTOR TO PROVIDE AND INSTALL 8" HIGH X 3/4" THICK AC PLYWOOD BACKBOARDS INSTALLED AT 18" AFF ON ALL FOUR WALLS. BOTH SIDES AND ALL EDGES SHALL BE TREATED WITH TWO(2) COATS OF FIRE RETARDANT GREY PAINT.
- ④ ELECTRICAL CONTRACTOR FURNISHED AND INSTALLED GROUNDING BUSBAR INSTALLED AT 84" AFF. REFER TO GROUNDING DETAILS FOR ADDITIONAL INFORMATION.
- ⑤ ELECTRICAL CONTRACTOR TO PROVIDE THREE(3) - 4" CONDUIT SLEEVES. FIRESTOP PENETRATIONS TO MATCH WALL RATING.
- ⑥ ELECTRICAL CONTRACTOR TO PROVIDE AND INSTALL ONE(1) L6-30R 208V POWER RECEPTACLE AND ONE(1) 5-20R 120V DEDICATED QUAD POWER RECEPTACLE ROUTED IN METAL CONDUIT, INSTALLED ON OUTSIDE EDGE OF LADDER RACK.
- ⑦ TELECOM CONTRACTOR TO PROVIDE AND INSTALL VERTICAL CABLE MANAGER, DOUBLE-SIDED, 84" HIGH X 6" WIDE X 24.5" DEEP
- ⑧ TELECOM CONTRACTOR TO PROVIDE AND INSTALL VERTICAL CABLE MANAGER, DOUBLE-SIDED, 84" HIGH X 10" WIDE X 24.5" DEEP
- ⑨ ELECTRICAL CONTRACTOR TO PROVIDE AND INSTALL ONE(1) L6-30R 208V POWER RECEPTACLE AND ONE (1) 5-20R 120V QUAD POWER RECEPTACLE AT ~ 87" AFF TO CENTER.
- ⑩ ELECTRICAL CONTRACTOR TO PROVIDE DEDICATED 120VAC, 20A POWER RECEPTACLE AT 18" AFF FOR SERVICE PROVIDER USE. COORDINATE EXACT LOCATION PLACEMENT WITH EQUIPMENT.

DEVICE LEGEND

- HORIZONTAL WIRE MANAGER (1RMU)
- CAT 6A 48-PORT CATEGORY 6A PATCH PANEL (2RMU)
- 48-PORT CATEGORY 6 PATCH PANEL (2RMU)
- POWER STRIP (1RMU)
- UNINTERRUPTED POWER SUPPLY (2RMU)
- FCP FIBER OPTIC PATCH PANEL (2 RMU)
- 24-PORT CATEGORY 6 PATCH PANEL (1RMU)

COPYRIGHT & REPRODUCTION: This drawing is the property of J&A ENGINEERING CONSULTANTS, and it is not to be reproduced or copied in whole or in part. It is not to be used on any other project. Do not scale dimensions for parts, items and details and not always claim to scale. Use dimensions given or consult the architect for further confirmation.



HUSSEY GAY BELL
Established 1958
 329 Commercial Drive, Savannah, GA 31406 T: 912.354.4626

REVISIONS

DESIGNED	DRAWN	CHECKED
AJ	MV	JG
DATE: 04/02/2024		
JOB NO: 222300701		
SCALE: AS NOTED		

COLLEGE OF COASTAL GEORGIA
 CENTER FOR THE ARTS
 BRUNSWICK, GA 31520
 LARGE SCALES

DRAWING NUMBER
LV-301

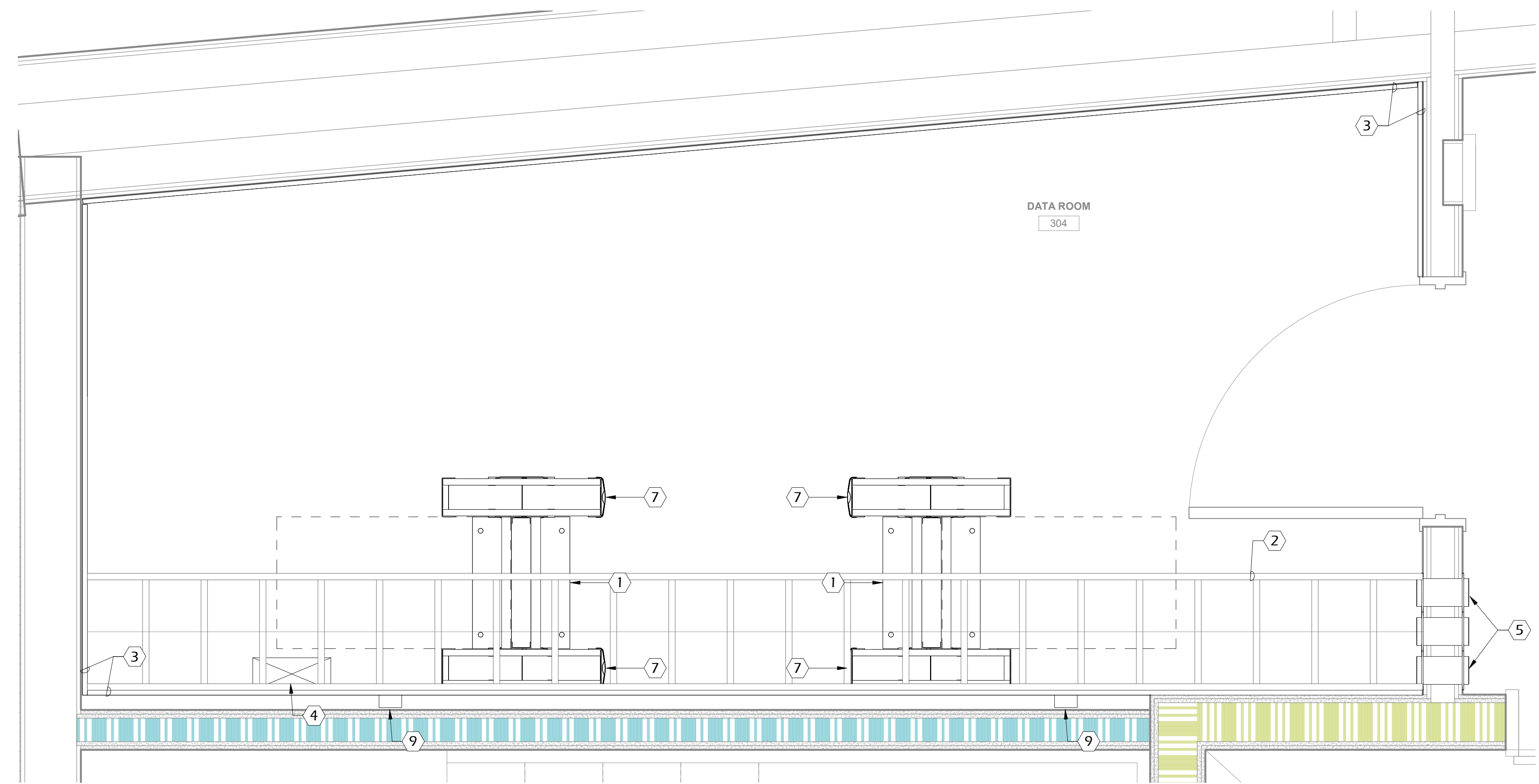

LARGE SCALE 1 THIRD FLOOR - DATA ROOM - 304
1" = 1'-0"

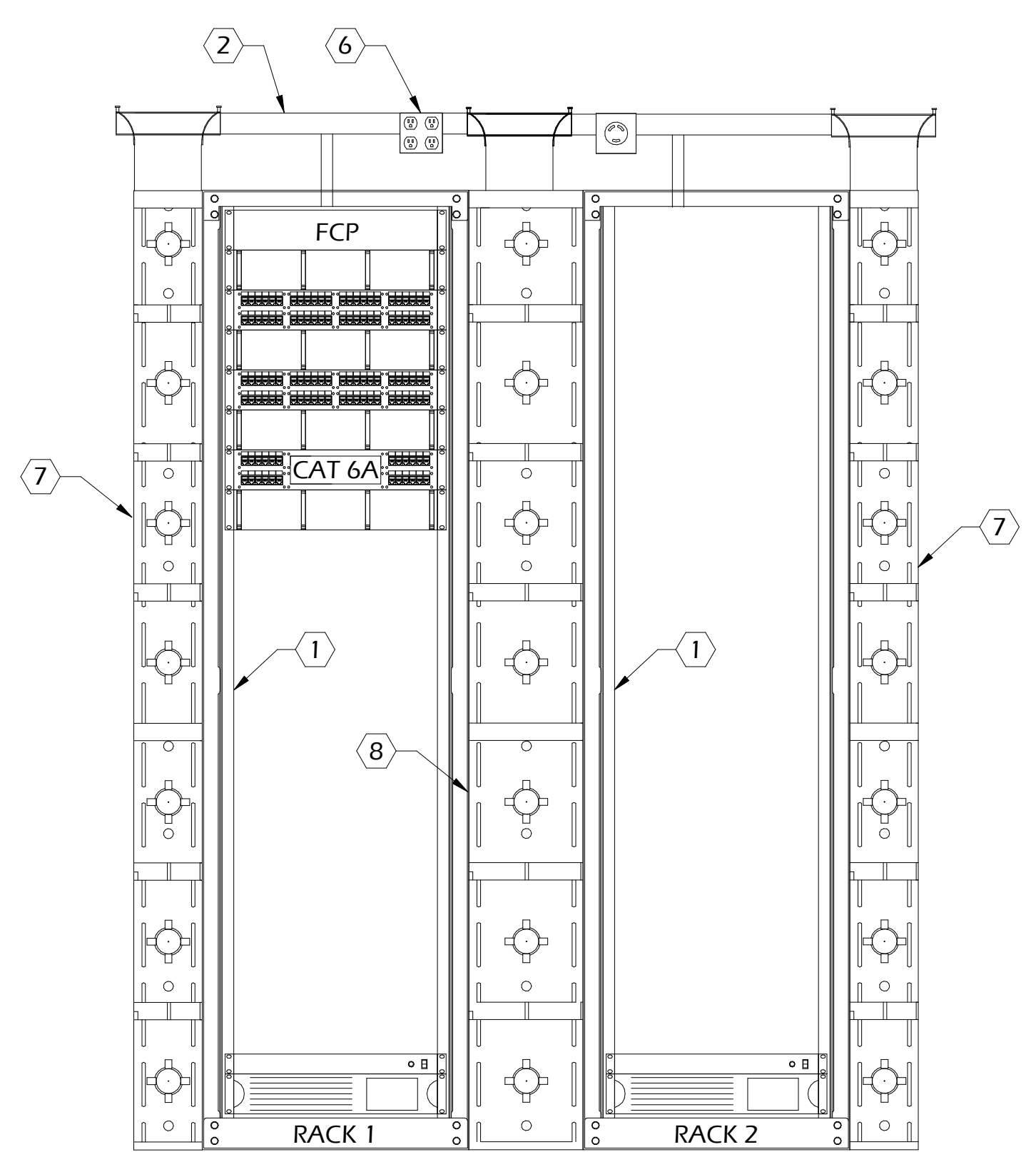

LARGE SCALE 2 RACK ELEVATION DATA ROOM 304
N.T.S.

KEY NOTES:

- 1 CONTRACTOR TO PROVIDE TIA/EIA STANDARD 2-POST 84" X 19" OPEN FRAME RELAY RACK. RACK TO BE PROVIDED WITH TWO-SIDED VERTICAL WIRE MANAGERS ON BOTH ENDS OF RACK. SEE DETAIL FOR TYPICAL RACK ELEVATION.
- 2 TELECOM CONTRACTOR TO PROVIDE AND INSTALL 18" HORIZONTAL LADDER RACK INSTALLED AT 90" AFF. LADDER RACK TO BE PROVIDED WITH TURN-DOWN VANES ABOVE VERTICAL WIRE MANAGERS.
- 3 GENERAL CONTRACTOR TO PROVIDE AND INSTALL 8" HIGH X 3/4" THICK AC PLYWOOD BACKBOARDS INSTALLED AT 18" AFF ON ALL FOUR WALLS. BOTH SIDES AND ALL EDGES SHALL BE TREATED WITH TWO(2) COATS OF FIRE RETARDANT GREY PAINT.
- 4 ELECTRICAL CONTRACTOR FURNISHED AND INSTALLED GROUNDING BUSBAR INSTALLED AT 84" AFF. REFER TO GROUNDING DETAILS FOR ADDITIONAL INFORMATION.
- 5 ELECTRICAL CONTRACTOR TO PROVIDE THREE(3) - 4" CONDUIT SLEEVES. FIRESTOP PENETRATIONS TO MATCH WALL RATING.
- 6 ELECTRICAL CONTRACTOR TO PROVIDE AND INSTALL ONE(1) L6-30R 208V POWER RECEPTACLE AND ONE(1) 5-20R 120V DEDICATED QUAD POWER RECEPTACLE ROUTED IN METAL CONDUIT, INSTALLED ON OUTSIDE EDGE OF LADDER RACK.
- 7 TELECOM CONTRACTOR TO PROVIDE AND INSTALL VERTICAL CABLE MANAGER, DOUBLE-SIDED, 84" HIGH X 6" WIDE X 24.5" DEEP
- 8 TELECOM CONTRACTOR TO PROVIDE AND INSTALL VERTICAL CABLE MANAGER, DOUBLE-SIDED, 84" HIGH X 10" WIDE X 24.5" DEEP
- 9 ELECTRICAL CONTRACTOR TO PROVIDE AND INSTALL ONE(1) L6-30R 208V POWER RECEPTACLE AND ONE (1) 5-20R 120V QUAD POWER RECEPTACLE AT - 87" AFF TO CENTER.

DEVICE LEGEND

- HORIZONTAL WIRE MANAGER (1 RMU)
- 48-PORT CATEGORY 6A PATCH PANEL (2RMU)
- 48-PORT CATEGORY 6 PATCH PANEL (2RMU)
- POWER STRIP (1RMU)
- UNINTERRUPTED POWER SUPPLY (2RMU)
- FCP FIBER OPTIC PATCH PANEL (2 RMU)
- 24-PORT CATEGORY 6 PATCH PANEL (1RMU)

COPYRIGHT & REPRODUCTION OF DRAWINGS: This drawing is the property of J&A ENGINEERING CONSULTANTS, and is not to be reproduced or copied in whole or in part. It is not to be used on any other project. Do not scale dimensions for parts. Dimensions given control the subject to further confirmation.



HUSSEY GAY BELL
Established 1958
 329 Commercial Drive, Savannah, GA 31406 T: 912.354.4626

REVISIONS
GMP SUBMITTAL

DESIGNED	DRAWN	CHECKED
AJ	MV	JG
DATE: 04/02/2024		
JOB NO. 222300701		
SCALE: AS NOTED		

COLLEGE OF COASTAL GEORGIA
 CENTER FOR THE ARTS
 BRUNSWICK, GA 31520
 LARGE SCALES

DRAWING NUMBER
LV-302

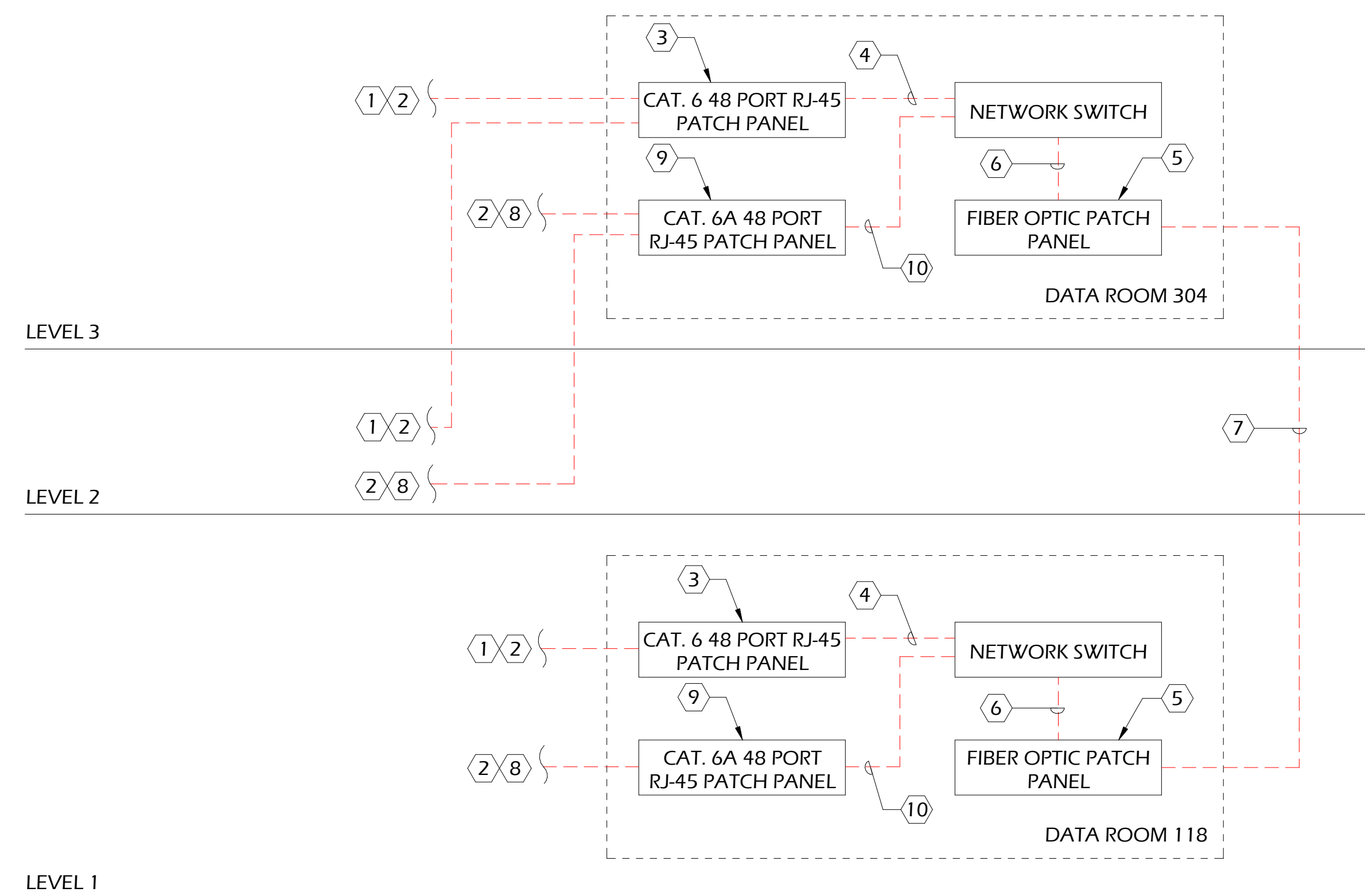

ONE-LINE
N.T.S. **1** DATA DISTRIBUTION

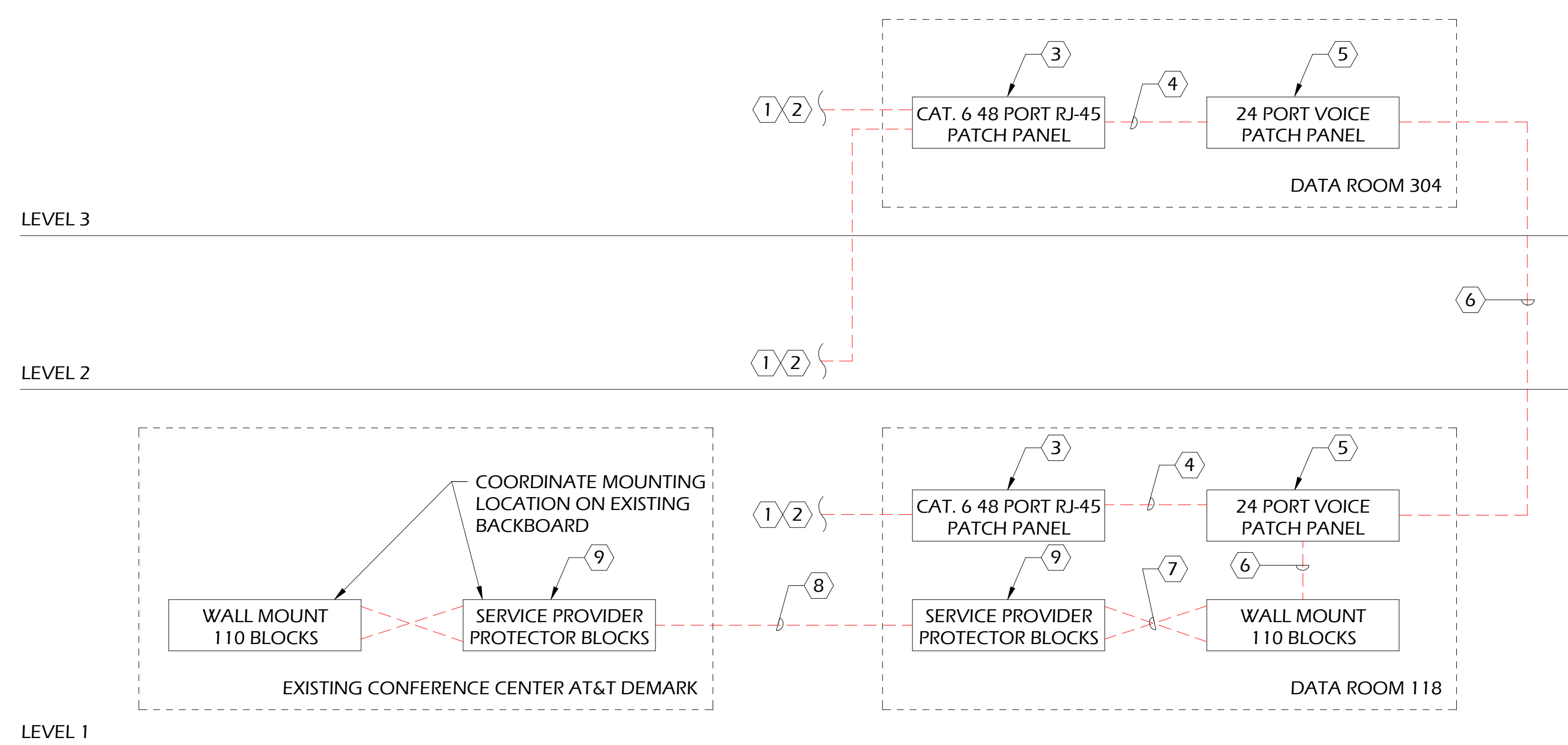

ONE-LINE
N.T.S. **2** VOICE DISTRIBUTION

GENERAL NOTES: APPLIES TO DATA DISTRIBUTION ONLY

- A. CONTRACTOR TO TEST FIBER WITH OPTICAL TIME DOMAIN REFLECTOMETER (OTDR) FROM BOTH DIRECTIONS. CONTRACTOR TO TEST FOR 10 GIGABIT CONNECTIVITY AND ENSURE MANUFACTURER SPECIFIED LOSS LIMITS ARE VERIFIED. CONTRACTOR TO UTILIZE PROPER LAUNCH CORD AND TAIL CORD PER MANUFACTURERS RECOMMENDATIONS. CONTRACTOR TO SUBMIT OTDR TRACE RESULTS AND BANDWIDTH TESTS UPON COMPLETION TO OWNER WITH A PASS/FAIL INDICATOR PER MANUFACTURERS ACCEPTABLE RANGES. CONTRACTOR TO ADHERE TO ANY FURTHER TESTING REQUIREMENTS TO OBTAIN MANUFACTURER'S WARRANTY.

KEY NOTES: APPLIES TO DATA DISTRIBUTION ONLY

- ① PROVIDE PLENUM-TYPE 23 AWG/CATEGORY 6 COMPLIANT 4 PR. CABLE FROM CATEGORY 6 PATCH PANEL IN TELECOM ROOMS TO STATION OUTLET LOCATIONS. WIRELESS ACCESS POINT LOCATIONS & IP CAMERAS. SEE LEGEND AND FLOOR PLANS FOR REQUIREMENTS.
- ② REFERENCE OUTLET DETAILS FOR TERMINATIONS REQUIREMENTS.
- ③ ALL CATEGORY 6 COPPER PATCH PANELS TO BE SIZED AS REQUIRED TO PROVIDE CAT 6 LINK TO ALL STATIONS PROVIDE SPARE CAPACITY AS REQUIRED IN SPECIFICATIONS. PATCH PANELS TO BE CATEGORY 6 48 PORT STYLE. SEE RACK ELEVATIONS FOR REQUIREMENTS.
- ④ PROVIDE ONE(1) - 2 METER CATEGORY 6 PATCH CABLE FOR EACH TERMINATED CATEGORY 6 HORIZONTAL CIRCUIT. COORDINATE EXACT COLOR AND LENGTHS WITH OWNER PRIOR TO ORDERING.
- ⑤ CONTRACTOR TO PROVIDE AND INSTALL RACK MOUNT FIBER OPTIC CONNECTOR PANEL. SEE SPECIFICATIONS FOR EXACT REQUIREMENTS. ALL FIBER OPTIC STRANDS TO BE TERMINATED AND TESTED.
- ⑥ SINGLE MODE FIBER OPTIC PATCH CABLES PROVIDE ONE(1) SINGLE MODE FIBER OPTIC PATCH CORD FOR EACH SINGLE MODE FIBER TERMINATION.
- ⑦ CONTRACTOR TO PROVIDE AND INSTALL ONE(1) 12-STRAND SINGLE -MODE FIBER OPTIC CABLE IN ARMORED JACKET BETWEEN TELECOM (IDF) AND MAIN TELECOM (MDF).
- ⑧ PROVIDE PLENUM-TYPE 23 AWG/CATEGORY 6A COMPLIANT 4 PR. CABLES FROM CATEGORY 6A PATCH PANELS IN TELECOM ROOMS TO ALL WIRELESS ACCESS POINT LOCATIONS.
- ⑨ ALL CATEGORY 6A COPPER PATCH PANELS TO BE SIZED AS REQUIRED TO PROVIDE CAT. 6A LINK TO ALL STATIONS. PROVIDE SPARE CAPACITY AS REQUIRED IN SPECIFICATIONS. PATCH PANELS TO BE CATEGORY 6A 48 PORT TYPE. SEE RACK ELEVATIONS FOR REQUIREMENTS.
- ⑩ PROVIDE ONE(1) - 2 METER CATEGORY 6A PATCH CABLE FOR EACH TERMINATED CATEGORY 6A HORIZONTAL CIRCUIT. COORDINATE EXACT COLOR AND LENGTHS WITH OWNER PRIOR TO ORDERING

KEY NOTES: APPLIES TO VOICE DISTRIBUTION ONLY

- ① PROVIDE PLENUM-TYPE 23 AWG/CATEGORY 6 COMPLIANT 4 PR. CABLE FROM CATEGORY 6 PATCH PANEL IN TELECOM ROOMS TO STATION OUTLET LOCATIONS. SEE LEGEND AND FLOOR PLANS FOR REQUIREMENTS.
- ② REFERENCE OUTLET DETAILS FOR TERMINATIONS REQUIREMENTS.
- ③ ALL COPPER PATCH PANELS TO BE SIZED AS REQUIRED TO PROVIDE CAT. 6 LINK TO ALL VOICE OUTLETS. PROVIDE SPARE CAPACITY AS REQUIRED IN SPECIFICATIONS. PATCH PANELS TO BE CATEGORY 6 48 PORT. SEE RACK ELEVATIONS FOR REQUIREMENTS.
- ④ CONTRACTOR TO FURNISH SIX(6) 3-METER CAT. 6 PATCH CABLE FOR EACH TELECOM ROOM. COORDINATE COLOR WITH SPECIFICATIONS AND OWNER.
- ⑤ PROVIDE 24 PORT VOICE PATCH PANEL FOR ALL VOICE BACKBONE CABLES. LABEL PATCH PANEL FOR VOICE APPLICATION.
- ⑥ CONTRACTOR TO PROVIDE AND INSTALL 25-PAIR UTP VOICE BACKBONE CABLE FROM MAIN TELECOM ROOM (MDF) TO OTHER TELECOM ROOM LOCATIONS (IDF) PROVIDED WITH 10'-0" SERVICE LOOPS ON BOTH END OF CABLE.
- ⑦ VOICE CROSS CONNECT CABLES TO BE INSTALLED BY THE CONTRACTOR. CONTRACTOR TO COORDINATE WITH OWNER FOR PAIR CROSS CONNECT REQUIREMENTS.
- ⑧ CONTRACTOR TO PROVIDE AND INSTALL 25-PAIR, OUTSIDE PLANT RATED, VOICE BACKBONE CABLE FROM NEW BUILDING MDF TO EXISTING CONFERENCE CENTER AT&T BACKBOARD. PROVIDE 10'-0" SERVICE LOOPS ON BOTH ENDS OF CABLE.
- ⑨ PROVIDE 2-STAGE GROUNDED PROTECTOR BLOCKS ON BOTH ENDS OF OUTSIDE PLANT VOICE CABLE.

COPYRIGHT & REPRODUCTION OF DRAWINGS: This drawing is the property of J&A ENGINEERING CONSULTANTS, and it is not to be reproduced or copied in whole or in part. It is not to be used on any other project. Do not scale dimensions from prints. Dimensions given control the subject to further clarification.



HUSSEY GAY BELL
 — Established 1958 —
 329 Commercial Drive, Savannah, GA 31406 T: 912.354.4626

REVISIONS
GMP SUBMITTAL

DESIGNED	DRAWN	CHECKED
AJ	MV	JG
DATE: 04/02/2024		
JOB NO. 222300701		
SCALE: AS NOTED		

COLLEGE OF COASTAL GEORGIA
 CENTER FOR THE ARTS
 BRUNSWICK, GA 31520
 ONE-LINE DIAGRAMS

DRAWING NUMBER
LV-401

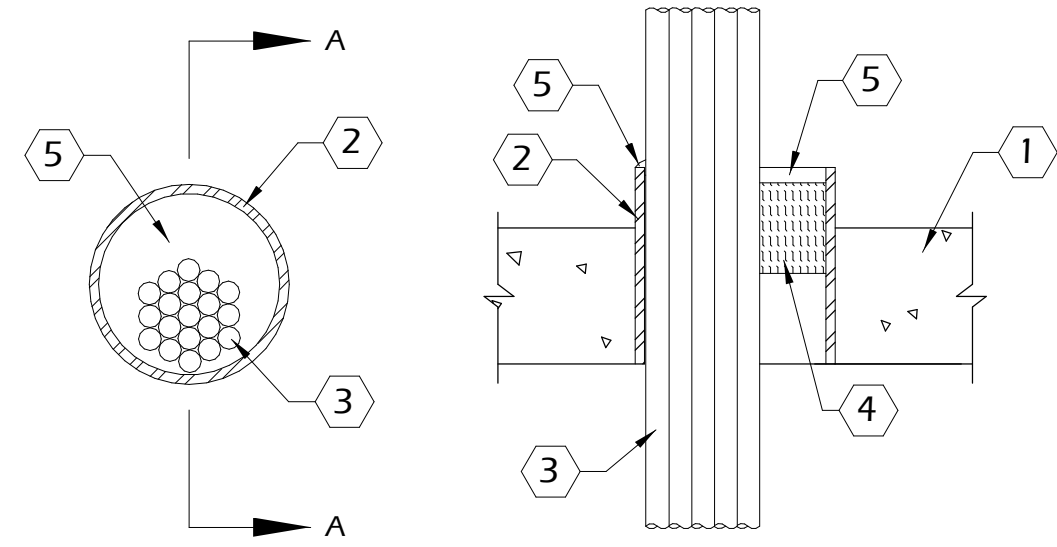

F RATINGS - 2, 3 AND 4 HR (SEE ITEM 5)
T RATINGS - 0, 1/2 AND 2-3/4 HR (SEE ITEM 5)

KEY NOTES: (APPLY TO THIS DETAIL ONLY)

- 1 FLOOR OR WALL ASSEMBLY - MIN 2-1/2 IN. (64 MM) OR 4-1/2 IN. (114 MM) THICK REINFORCED LIGHTWEIGHT OR NORMAL WEIGHT (100-150 PCF OR 1600-2400 KG/M3) CONCRETE... KEY NOTES: (APPLY TO THIS DETAIL ONLY) 2 SLEEVE - (OPTIONAL) - NOM 6 IN. (152 MM) DIAM (OR SMALLER) SCHEDULE 10 (OR HEAVIER) STEEL PIPE SLEEVE... 3 CABLES - AGGREGATE CROSS-SECTIONAL AREA OF CABLES IN SLEEVE TO BE MAX 45 PERCENT OF THE CROSS-SECTIONAL AREA OF THE SLEEVE... 3A THROUGH PENETRATING PRODUCT* - (NOT SHOWN) - MAX 4/C NO. 2/0 AWG (OR SMALLER) STEEL OR ALUMINUM ARMORED CABLE+ OR METAL CLAD CABLE+ WITH COPPER OR ALUMINUM CONDUCTORS... 4 AFC CABLE SYSTEMS INC PACKING MATERIAL - MIN 2, 3 OR 4 IN. (51, 76 OR 102 MM) THICKNESS OF MIN 4 PCF (64 KG/M3) DENSITY MINERAL WOOL BATT INSULATION TIGHTLY PACKED INTO OPENING AS A PERMANENT FORM FOR 2, 3 OR 4 HR FIRE RATED ASSEMBLIES... 5 FILL, VOID OR CAVITY MATERIAL* - SEALANT OR PUTTY - MIN 1/2 IN. (13 MM) THICKNESS OF FILL MATERIAL APPLIED WITHIN THE ANNULUS FOR 2 AND 3 HR F RATINGS...

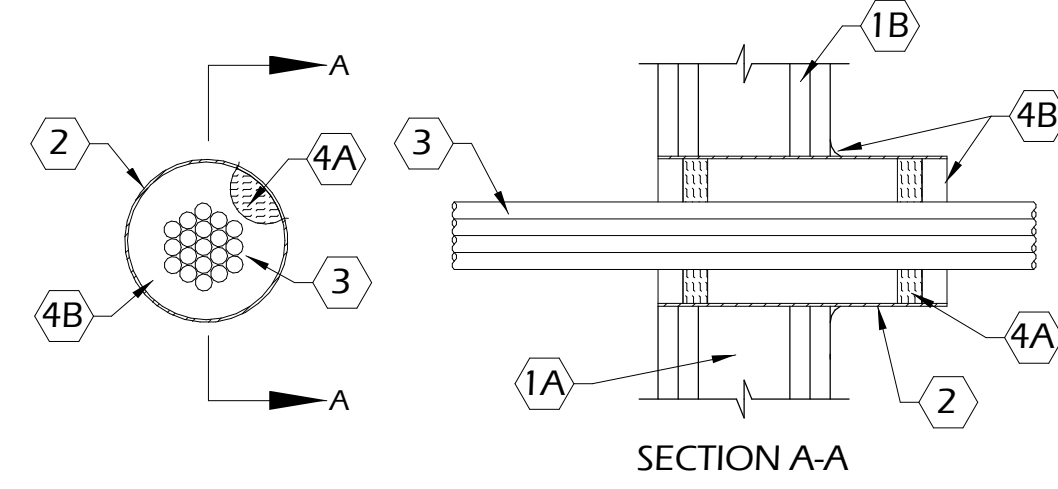

F RATINGS - 1 AND 2 HR (SEE ITEM 1)
T RATING - 3/4 HR

KEY NOTES: (APPLY TO THIS DETAIL ONLY)

- 1 WALL ASSEMBLY - THE 1 OR 2 HR FIRE RATED GYPSUM BOARD/STUD WALL ASSEMBLY SHALL BE CONSTRUCTED OF THE MATERIALS AND IN THE MANNER SPECIFIED IN THE INDIVIDUAL U300, U400 OR V400 SERIES WALL AND PARTITION DESIGNS IN THE UL FIRE RESISTANCE DIRECTORY... KEY NOTES: (APPLY TO THIS DETAIL ONLY) A STUDS - WALL FRAMING MAY CONSIST OF EITHER WOOD STUDS OR STEEL CHANNEL STUDS... B GYPSUM BOARD - THICKNESS, NUMBER OF LAYERS, FASTENER TYPE AND SHEET ORIENTATION SHALL BE AS SPECIFIED IN THE INDIVIDUAL U300, U400 OR V400 SERIES DESIGN... C THE HOURLY F RATING OF THE FIRESTOP SYSTEM IS EQUAL TO THE HOURLY FIRE RATING OF THE WALL ASSEMBLY... STEEL SLEEVE - NOM. 4 IN. (102MM) DIAM. (OR SMALLER) STEEL ELECTRICAL METALLIC TUBING (EMT), STEEL CONDUIT OR SCHEDULE 5 (OR HEAVIER) STEEL PIPE SLEEVE... 2 WALL ASSEMBLY - THE 1 OR 2 HR FIRE RATED GYPSUM BOARD/STUD WALL ASSEMBLY SHALL BE CONSTRUCTED OF THE MATERIALS AND IN THE MANNER SPECIFIED IN THE INDIVIDUAL U300, U400 OR V400 SERIES WALL AND PARTITION DESIGNS... 3 CABLES - AGGREGATE CROSS-SECTIONAL AREA OF CABLES IN STEEL SLEEVE TO BE MAX 48 PERCENT OF THE AGGREGATE CROSS-SECTIONAL AREA OF THE SLEEVE... KEY NOTES: (APPLY TO THIS DETAIL ONLY) A PACKING MATERIAL - WHEN REQUIRED (SEE TABLE IN ITEM 3B), MIN. 1 IN. (25MM) THICKNESS OF MIN. 4.0 PCF (64 KG/M3) MINERAL WOOL BATT INSULATION FIRMLY PACKED INTO EACH END OF SLEEVE... B FILL, VOID OR CAVITY MATERIAL* - SEALANT OR PUTTY - FILL MATERIAL APPLIED TO APPROPRIATE THICKNESS WITHIN STEEL SLEEVE... TABLE: SEALANT OR PUTTY TYPE, THICKNESS, PACKING MATERIAL REQUIRED. SPECIFIED TECHNOLOGIES INC - SPECSEAL SERIES SSS SEALANT OR SPECSEAL LCI SEALANT...

DETAIL NOT TO SCALE 2 FIRESTOP SYSTEM - W-L-3210

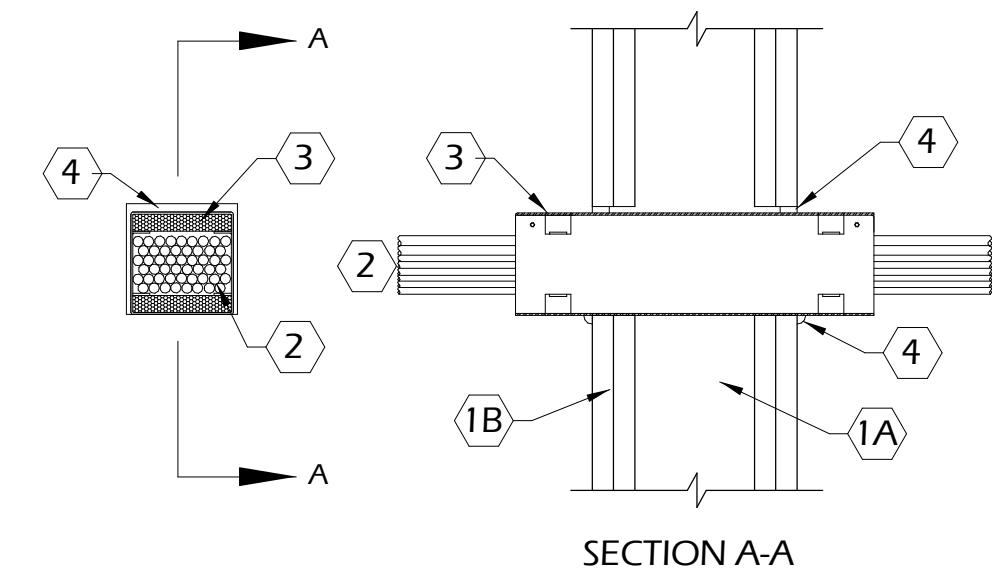

F RATINGS - 1 AND 2 HR (SEE ITEM 1)
T RATING - 3/4 HR (SEE ITEM 2)
L RATING AT AMBIENT - LESS THAN 1, 1.3, 4 OR 7 CFM (SEE ITEM 3)
L RATING AT 400 F - LESS THAN 1, 2 OR 3 CFM (SEE ITEM 3)

KEY NOTES: (APPLY TO THIS DETAIL ONLY)

- 1 WALL ASSEMBLY - THE 1 OR 2 HR FIRE RATED GYPSUM BOARD/STUD WALL ASSEMBLY SHALL BE CONSTRUCTED OF THE MATERIALS AND IN THE MANNER SPECIFIED IN THE INDIVIDUAL U300, U400 OR V400 SERIES WALL AND PARTITION DESIGNS IN THE UL FIRE RESISTANCE DIRECTORY... KEY NOTES: (APPLY TO THIS DETAIL ONLY) A STUDS - WALL FRAMING MAY CONSIST OF EITHER WOOD STUDS OR STEEL CHANNEL STUDS... B GYPSUM BOARD - THICKNESS, NUMBER OF LAYERS, FASTENER TYPE AND SHEET ORIENTATION SHALL BE AS SPECIFIED IN THE INDIVIDUAL U300, U400 OR V400 SERIES DESIGN... C THE HOURLY F RATING OF THE FIRESTOP SYSTEM IS EQUAL TO THE HOURLY FIRE RATING OF THE WALL ASSEMBLY... 2 CABLES - WITHIN THE LOADING AREA FOR EACH FIRESTOP DEVICE MODULE, THE CABLES MAY REPRESENT A 0 TO 100 PERCENT VISUAL FILL... KEY NOTES: (APPLY TO THIS DETAIL ONLY) A MAX 100 PAIR NO. 24 AWG (OR SMALLER) COPPER CONDUCTOR TELECOMMUNICATION CABLE WITH POLYVINYL CHLORIDE (PVC) JACKETING AND INSULATION... B MAX 350 KCMIL SINGLE COPPER CONDUCTOR POWER CABLE WITH XLP E JACKET AND INSULATION... C MAX 7/C NO. 12 AWG COPPER CONDUCTOR CONTROL CABLE WITH PVC OR XLP E JACKET AND INSULATION... D MAX 3/C NO. 10 AWG METAL CLAD OR ARMORED CABLE WITH STEEL OR ALUMINUM JACKET... E MAX 3/C NO. 8 AWG NM CABLE (ROMEX) WITH PVC INSULATION AND JACKET... F MAX FOUR PAIR NO. 22 AWG (OR SMALLER) COPPER CONDUCTOR DATA CABLE WITH PVC OR PLENUM RATED JACKETING AND INSULATION... G MAX RG/U COAXIAL CABLE WITH FLOURINATED ETHYLENE INSULATION AND JACKETING... H FIBER OPTIC CABLE WITH PVC OR POLYETHYLENE (PE) JACKET AND INSULATION HAVING A MAX. DIAM. OF 5/8 IN. I MAX 1-1/2 IN. (38MM) DIAM. (OR SMALLER) OPTICAL FIBER RACEWAY ("INLET DUCT") FORMED OF EITHER PVC OR POLYVINYLIDENE FLOURIDE (PVDF) WITH OPTICAL FIBER CABLE FILL... WHEN THE HOURLY RATING OF THE WALL ASSEMBLY IS 1 HR, THE T RATING IS 3/4 HR. WHEN THE HOURLY RATING OF THE WALL ASSEMBLY IS 2 HR, THE T RATING IS 3/4 HR. WHEN ITEM 2A, 2B, 2C, 2D OR 2E IS USED, OTHERWISE THE T RATING IS 1 HR. 3 THE L RATING FOR THE EMPTY FIRESTOP DEVICE IS LESS THAN 1 CFM AT AMBIENT AND AT 400F... KEY NOTES: (APPLY TO THIS DETAIL ONLY) FIRESTOP DEVICE - FIRESTOP DEVICE CONSISTS OF A 3 X 3 X 10-1/2 IN. (76 X 76 X 267MM) LONG GALV. STEEL TUBE WITH AN INTUMESCENT MATERIAL LINING... 4 FILL, VOID OR CAVITY MATERIAL - SEALANT - MIN. 5/8 IN. (6MM) THICKNESS OF SEALANT TO BE APPLIED IN ANNULAR SPACE BETWEEN FIRESTOP DEVICE AND PERIPHERY OF OPENING ON EACH SIDE OF WALL ASSEMBLY... SPECIFIED TECHNOLOGIES INC - SPECSEAL 100, 101, 102, 105, 120 OR 129 SEALANT, SPECSEAL LCI SEALANT, SPECSEAL LC150 SEALANT, PENSIL 300 SEALANT OR SPECSEAL SERIES SIL300 SEALANT.

DETAIL NOT TO SCALE 3 FIRESTOP SYSTEM - W-L-3219

MAX OPENING DIAM	MIN CONCRETE THICKNESS	OPTIONAL SLEEVE TYPE	CABLE TYPE	PERCENT CABLE FILL	F RATING	T RATING
6 IN. (152 MM)	2-1/2 IN. (64 MM)	PVC	A TO H, 3A	37	2 HR	0 HR
6 IN. (152 MM)	2-1/2 IN. (64 MM)	PVC	H	45	2 HR	0 HR
6 IN. (152 MM)	2-1/2 IN. (64 MM)	STEEL	A TO H, 3A	37	2 HR	0 HR
6 IN. (152 MM)	2-1/2 IN. (64 MM)	STEEL	H	45	2 HR	0 HR
6 IN. (152 MM)	4-1/2 IN. (114 MM)	STEEL	A TO H, 3A	34	3 HR	1/2 HR
6 IN. (152 MM)	4-1/2 IN. (114 MM)	STEEL	H	45	3 HR	1/2 HR
2 IN. (52 MM)	4-1/2 IN. (114 MM)	STEEL	H	40	3 HR	2-3/4 HR
2 IN. (52 MM)	4-1/2 IN. (114 MM)	STEEL	H	40	4 HR	2-3/4 HR

SPECIFIED TECHNOLOGIES INC - SPECSEAL SERIES SSS SEALANT OR SPECSEAL LCI SEALANT, WHEN MIN FLOOR OR WALL THICKNESS IS 4-1/2 IN. (114 MM) , SPECSEAL PUTTY MAY BE USED. *BEARING THE UL CLASSIFICATION MARK.

DETAIL NOT TO SCALE 1 FIRESTOP SYSTEM - C-AJ-3154

REVISIONS table with 3 columns: NO., DATE, DESCRIPTION

DESIGNED, DRAWN, CHECKED table with columns: NAME, INITIALS

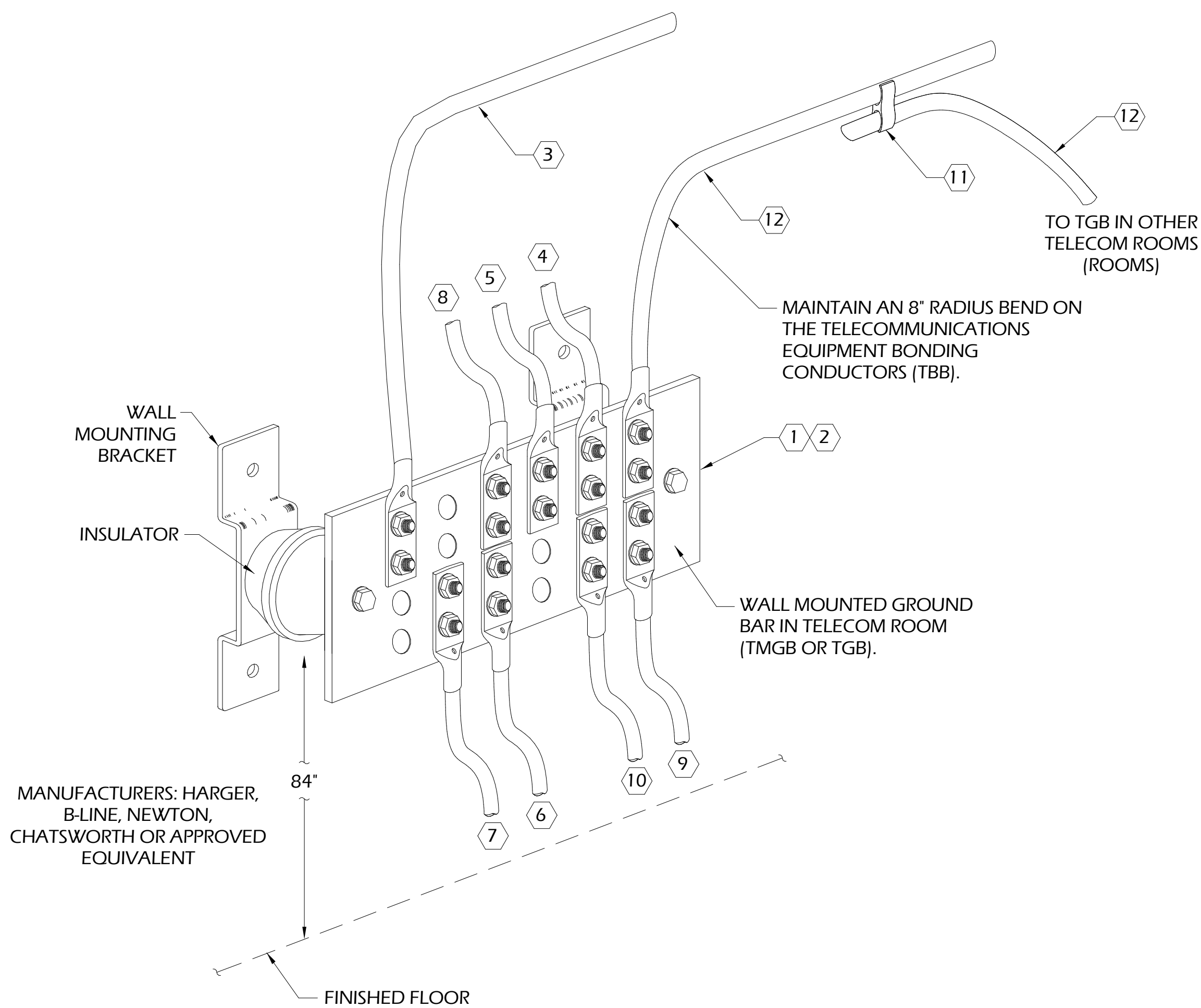

GENERAL NOTES:

- A. TELECOMMUNICATIONS BONDING BACKBONE (TBB) SHALL BE A CONTINUOUS CONDUCTOR AND SHALL BE SPLICED TO TELECOMMUNICATIONS GROUND BUSBARS WITH A SHORT BONDING CONDUCTOR. USE CONDUCTOR TABLE TO CALCULATE TBB SIZE. CONTRACTOR TO COMPLY WITH ALL REQUIREMENTS OF ANSI/TIA-607B.
- B. GROUNDING EQUALIZER (GE) SHALL BE A CONTINUOUS CONDUCTOR AND SHALL BE SPLICED TO TELECOMMUNICATIONS GROUND BUSBARS WITH A SHORT BONDING CONDUCTOR. USE CONDUCTOR TABLE TO CALCULATE GE SIZE. CONTRACTOR TO COMPLY WITH ALL REQUIREMENTS OF ANSI/TIA-607C.
- C. ALL GROUNDING LUGS SHALL BE TWO HOLE, NO EXCEPTIONS.

CONDUCTOR TABLE	
LINEAR LENGTH (FT.)	SIZE (AWG)
LESS THAN 13	6
14 - 20	4
21 - 26	3
27 - 33	2
34 - 41	1
42 - 52	1/0
53 - 66	2/0
GREATER THAN 67	3/0

KEY NOTES:

- ① ELECTRICAL CONTRACTOR TO PROVIDE AND INSTALL TELECOMMUNICATIONS MAIN GROUNDING BUSBAR (TMGB). TMGB SHALL BE PRE-DRILLED COPPER BUSBAR WITH STANDARD NEMA BOLT HOLE SIZING AND SPACING. MINIMUM SIZING SHALL BE 1/4" THICK X 4" WIDE X 24" LENGTH.
- ② ELECTRICAL CONTRACTOR TO PROVIDE AND INSTALL TELECOMMUNICATIONS GROUNDING BUSBAR (TGB). TGB SHALL BE PRE-DRILLED COPPER BUSBAR WITH STANDARD NEMA BOLT HOLE SIZING AND SPACING. MINIMUM SIZING SHALL BE 1/4" THICK X 4" WIDE X 18" LENGTH.
- ③ ELECTRICAL CONTRACTOR TO PROVIDE AND INSTALL BONDING CONDUCTOR FOR TELECOMMUNICATIONS (BCT) TO BUILDING MAIN ELECTRICAL GROUNDING SYSTEM AND BUILDING STEEL. USE CONDUCTOR TABLE TO CALCULATE BCT SIZE. NOTE: THE BCT AND THE TBB SHALL BE THE SAME SIZE BASED UPON THE LARGER CONDUCTOR.
- ④ ELECTRICAL CONTRACTOR TO PROVIDE AND INSTALL BONDING CONDUCTOR FOR TELECOMMUNICATIONS (BCT) TO ELECTRICAL PANELS WITHIN THE MDF AND IDF ROOMS. USE CONDUCTOR TABLE TO CALCULATE BCT SIZE.
- ⑤ ELECTRICAL CONTRACTOR TO PROVIDE AND INSTALL BONDING CONDUCTOR TO THE BUILDING STEEL. USE CONDUCTOR TABLE TO CALCULATE CONDUCTOR SIZE.
- ⑥ TELECOMMUNICATIONS CONTRACTOR TO PROVIDE AND INSTALL TELECOMMUNICATIONS EQUIPMENT BONDING CONDUCTOR (TEBC) ROUTED ON LADDER RACK TO BOND EACH TELECOMMUNICATIONS RACK OR CABINET TO THE TMGB OR TGB. USE CONDUCTOR TABLE TO CALCULATE CONDUCTOR SIZE. EACH TEBC SHALL BE A CONTINUOUS CONDUCTOR. SPLICE A #6AWG CONDUCTOR USING AN IRREVERSIBLE COMPRESSION OR EXOTHERMAL WELD FROM THE TEBC TO EACH RACK OR CABINET MOUNTED GROUNDING BUSBAR. DAISY CHANNELING FROM ONE RACK OR CABINET TO ANOTHER IS NOT ACCEPTABLE.
- ⑦ TELECOMMUNICATIONS CONTRACTOR TO PROVIDE AND INSTALL TELECOMMUNICATIONS EQUIPMENT BONDING CONDUCTOR FROM TMGB OR TGB TO EACH LEVEL OF THE LADDER RACK SYSTEM WITH A #6AWG CONDUCTOR. EACH SECTION OF THE LADDER RACK SYSTEM SHALL BE BONDED TOGETHER WITH CABLE RUNWAY STRAPS.
- ⑧ TELECOMMUNICATIONS CONTRACTOR TO PROVIDE AND INSTALL TELECOMMUNICATIONS EQUIPMENT BONDING CONDUCTOR FROM TMGB OR TGB TO EACH EMT CONDUIT USED FOR BACKBONE CABLING WITH A #6 AWG CONDUCTOR. CONDUIT SHALL BE BONDED ON BOTH ENDS.
- ⑨ TELECOMMUNICATIONS CONTRACTOR TO PROVIDE AND INSTALL TELECOMMUNICATIONS EQUIPMENT BONDING CONDUCTOR FROM TMGB OR TGB TO EACH METAL JACKET OF THE ARMORED FIBER OPTIC CABLE WITH A #6 AWG CONDUCTOR. METAL JACKET SHALL BE BONDED ON BOTH ENDS.
- ⑩ ELECTRICAL CONTRACTOR TO PROVIDE AND INSTALL TELECOMMUNICATIONS EQUIPMENT BONDING CONDUCTOR FROM TMGB OR TGB TO EACH EMT CONDUIT AND CABLE BASKET TRAY SYSTEM USED FOR DISTRIBUTING HORIZONTAL CABLING. USE CONDUCTOR TABLE TO CALCULATE CONDUCTOR SIZE.
- ⑪ IRREVERSIBLE COMPRESSION TYPE CONNECTOR OR EXOTHERMIC WELD.
- ⑫ TELECOMMUNICATIONS CONTRACTOR TO PROVIDE AND INSTALL TELECOMMUNICATIONS BONDING CONDUCTOR (TEBC) ROUTED IN CONDUIT TO BOND EACH TELECOMMUNICATIONS ROOM TO THE TMGB. USE CONDUCTOR TABLE TO CALCULATE CONDUCTOR SIZE. THE TBB SHALL BE A CONTINUOUS CONDUCTOR.

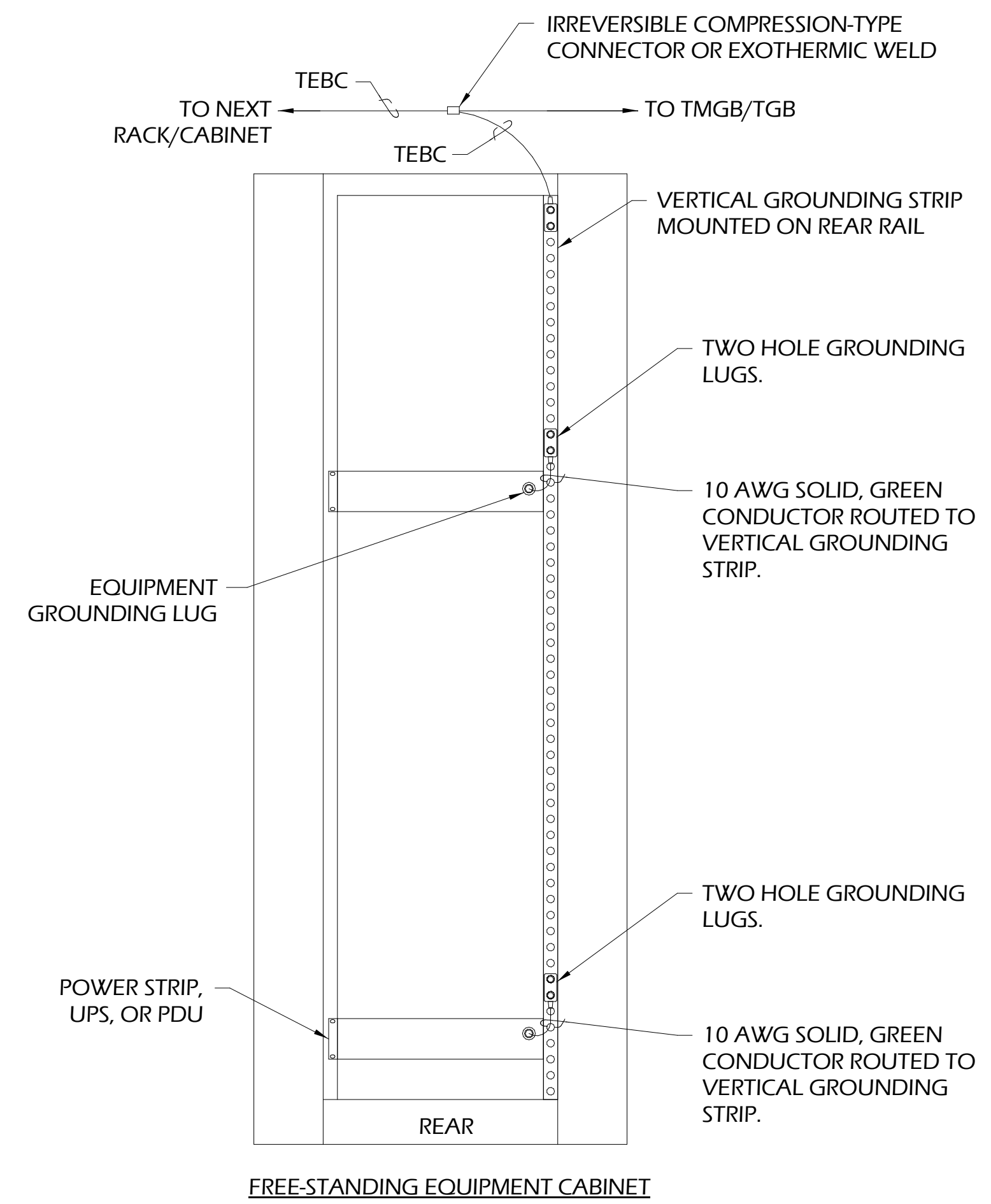
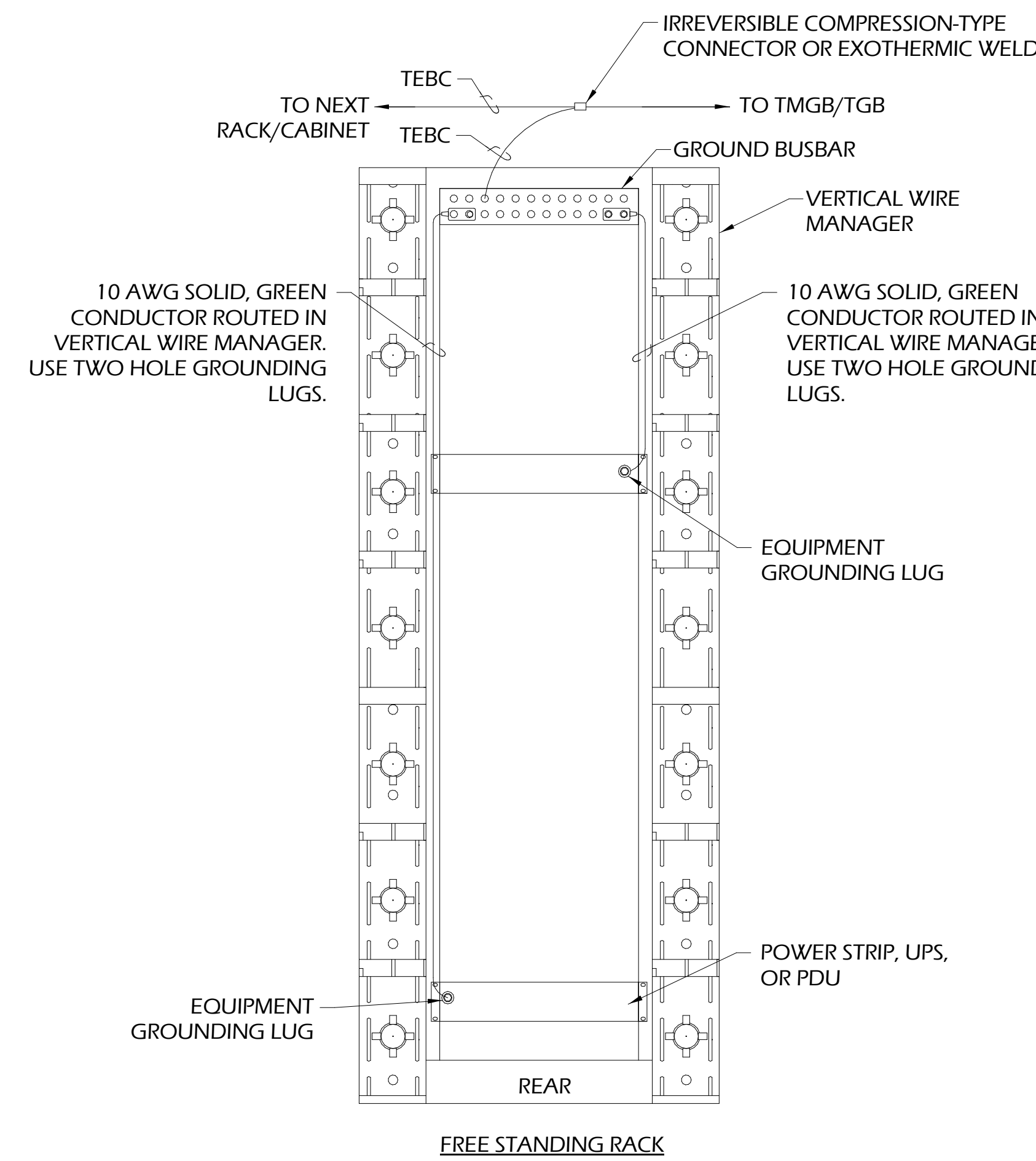
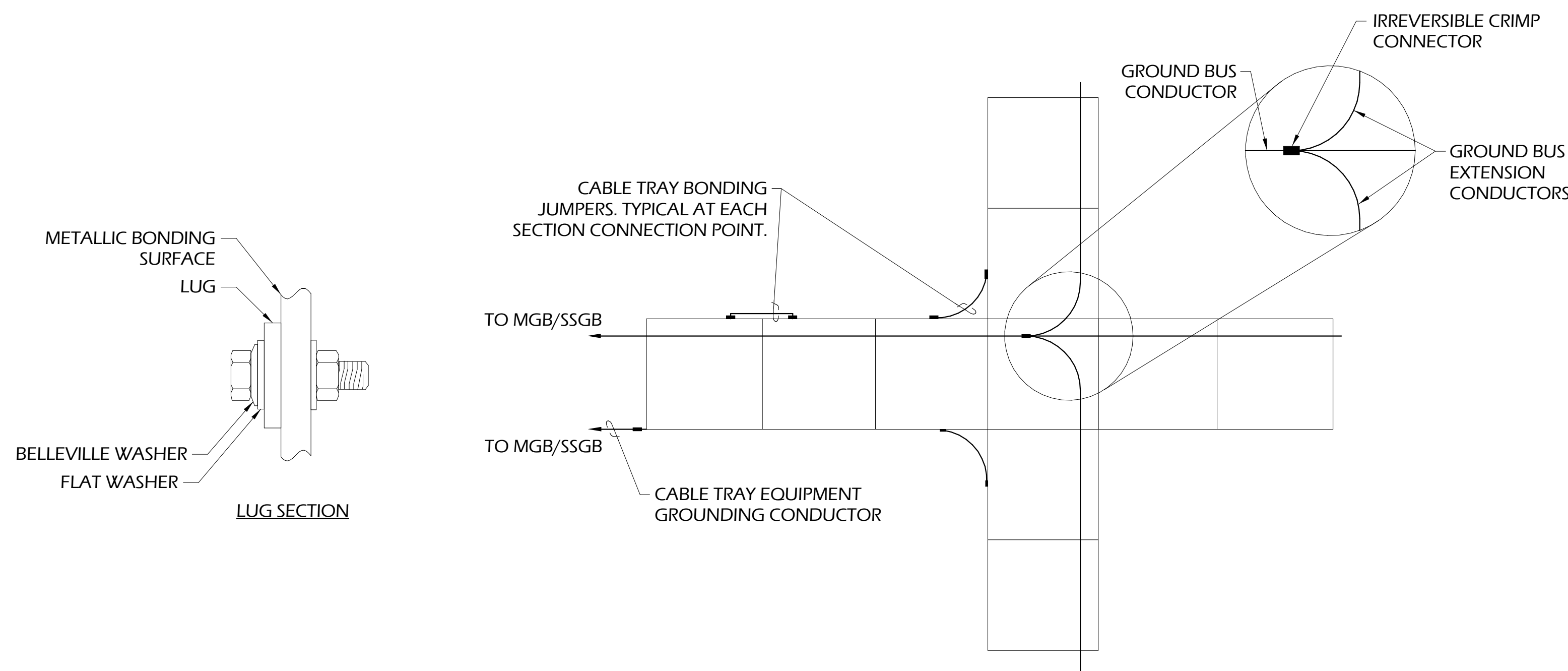
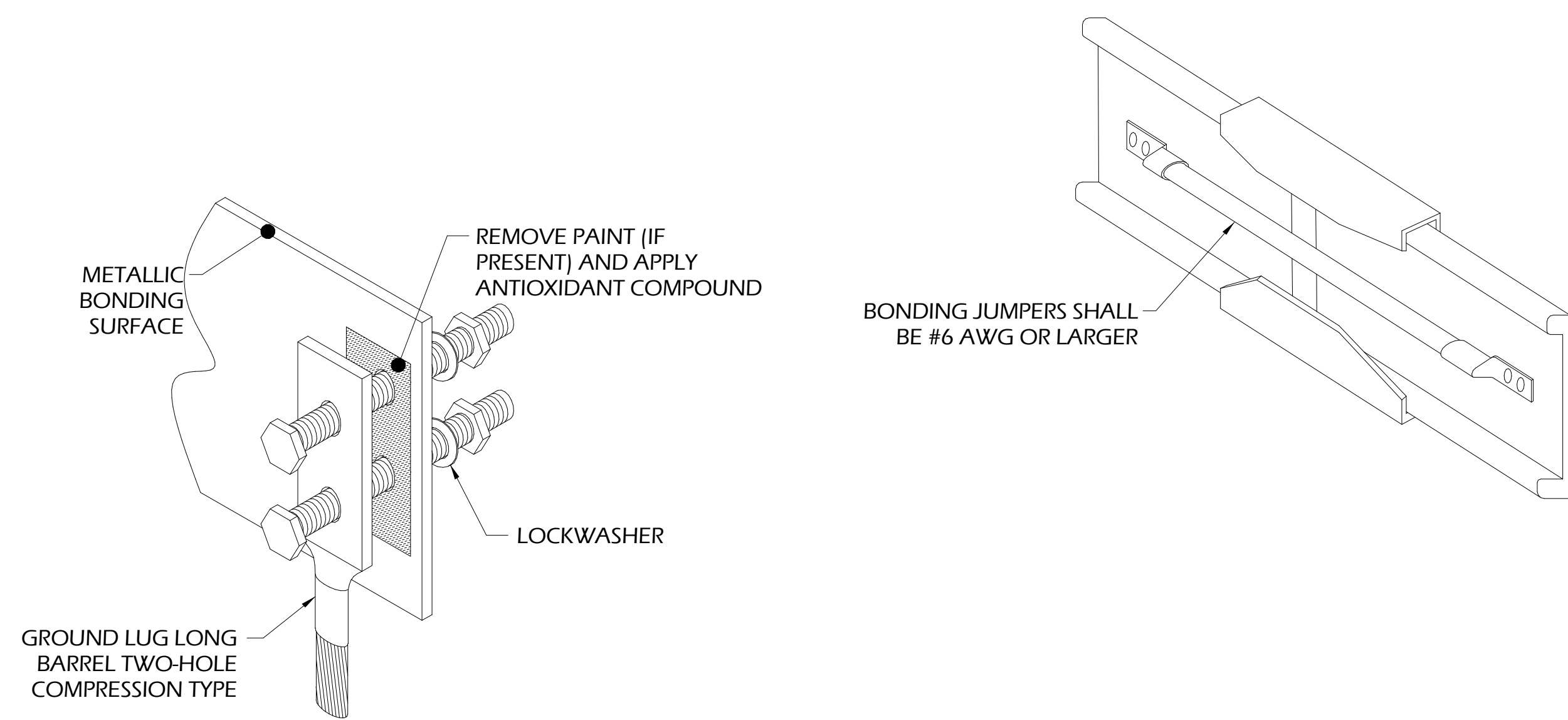

This drawing is the property of J&A ENGINEERING CONSULTANTS, and it is not to be reproduced or copied in whole or in part. It is to be used only for the project, location, and date shown on this drawing. Do not make alterations to this drawing without the written consent of J&A ENGINEERING CONSULTANTS. All dimensions are in inches unless otherwise noted. Use dimensions given to control the work to the fullest extent.



HUSSEY GAY BELL
Established 1958

329 Commercial Drive, Savannah, GA 31406 T: 912.354.4626

REVISIONS	DATE	BY	CHKD

DESIGNED	DRAWN	CHECKED
AJ	MV	JG
DATE: 04/02/2024		
JOB NO. 222300701		
SCALE: AS NOTED		

COLLEGE OF COASTAL GEORGIA
 CENTER FOR THE ARTS
 BRUNSWICK, GA 31520

DRAWING NUMBER
LV-502

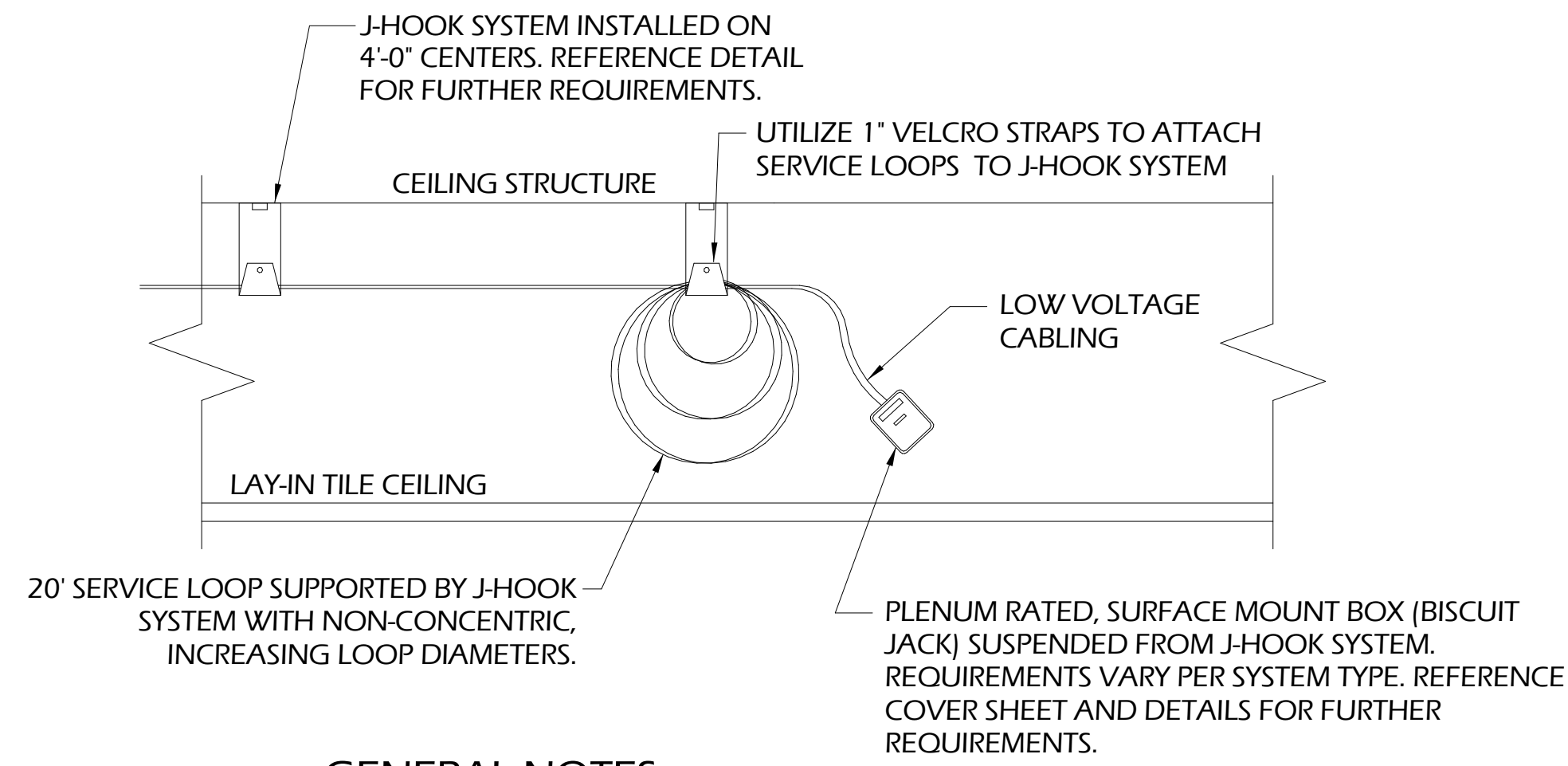

GENERAL NOTES:

- A. BISCUIT JACK SHALL BE PLENUM RATED, DUAL PORT, CATEGORY 6A TYPE FOR ALL WIRELESS ACCESS POINT LOCATIONS.
- B. BISCUIT JACK SHALL BE PLENUM RATED, SINGLE PORT, CATEGORY 6A TYPE FOR ALL VIDEO SURVEILLANCE CAMERA LOCATIONS.

DETAIL NOT TO SCALE **1** SUSPENDED BISCUIT JACK

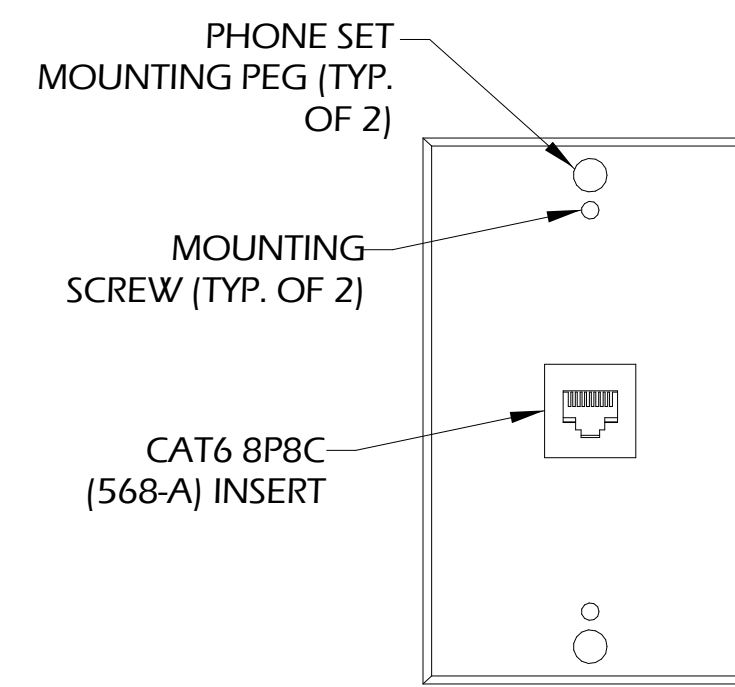

DETAIL NOT TO SCALE **2** WALL PHONE WITH MOUNTING PEGS

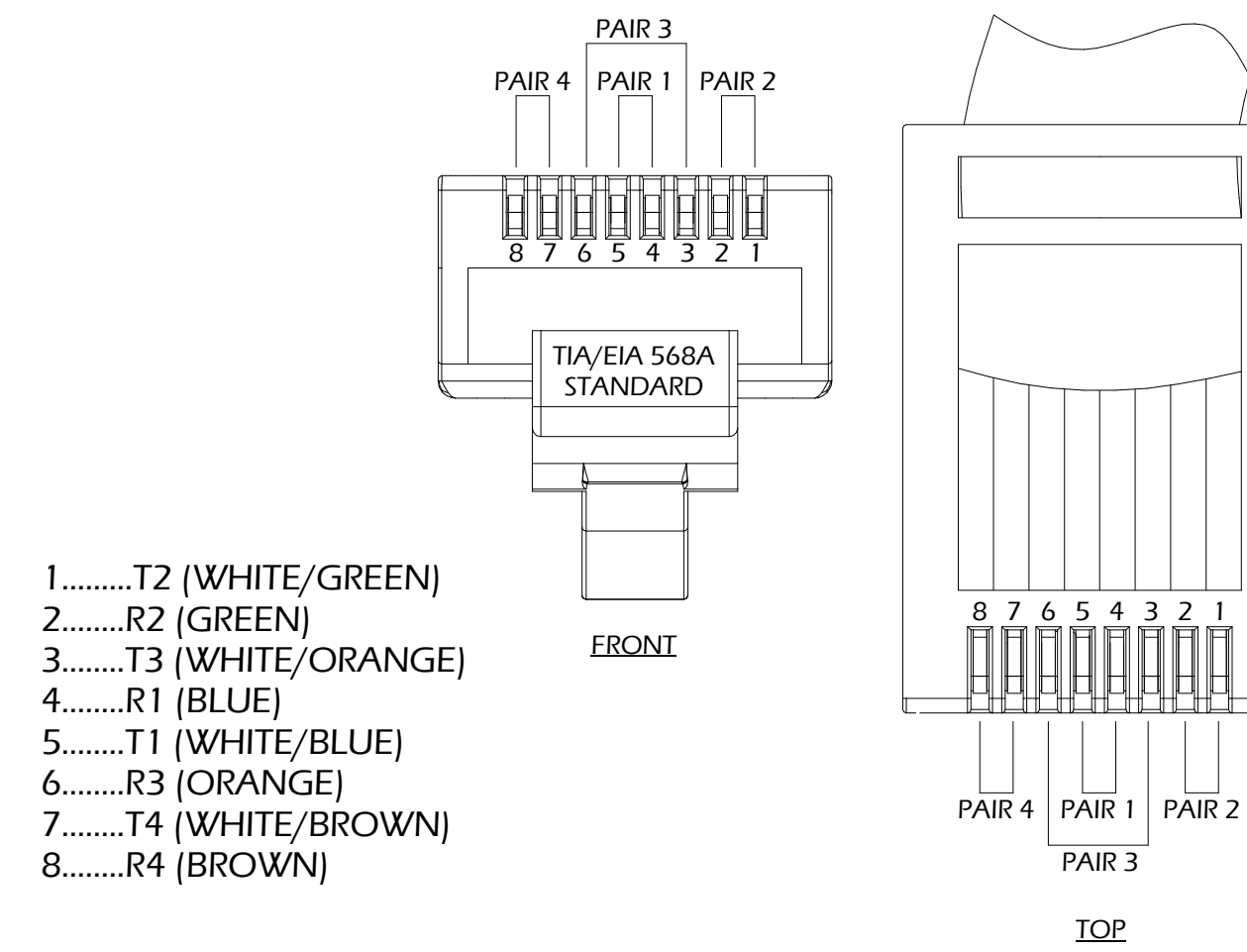

- 1.....T2 (WHITE/GREEN)
- 2.....R2 (GREEN)
- 3.....T3 (WHITE/ORANGE)
- 4.....R1 (BLUE)
- 5.....T1 (WHITE/BLUE)
- 6.....R3 (ORANGE)
- 7.....T4 (WHITE/BROWN)
- 8.....R4 (BROWN)

DETAIL NOT TO SCALE **3** RJ45 JACK TERMINATION - 568A

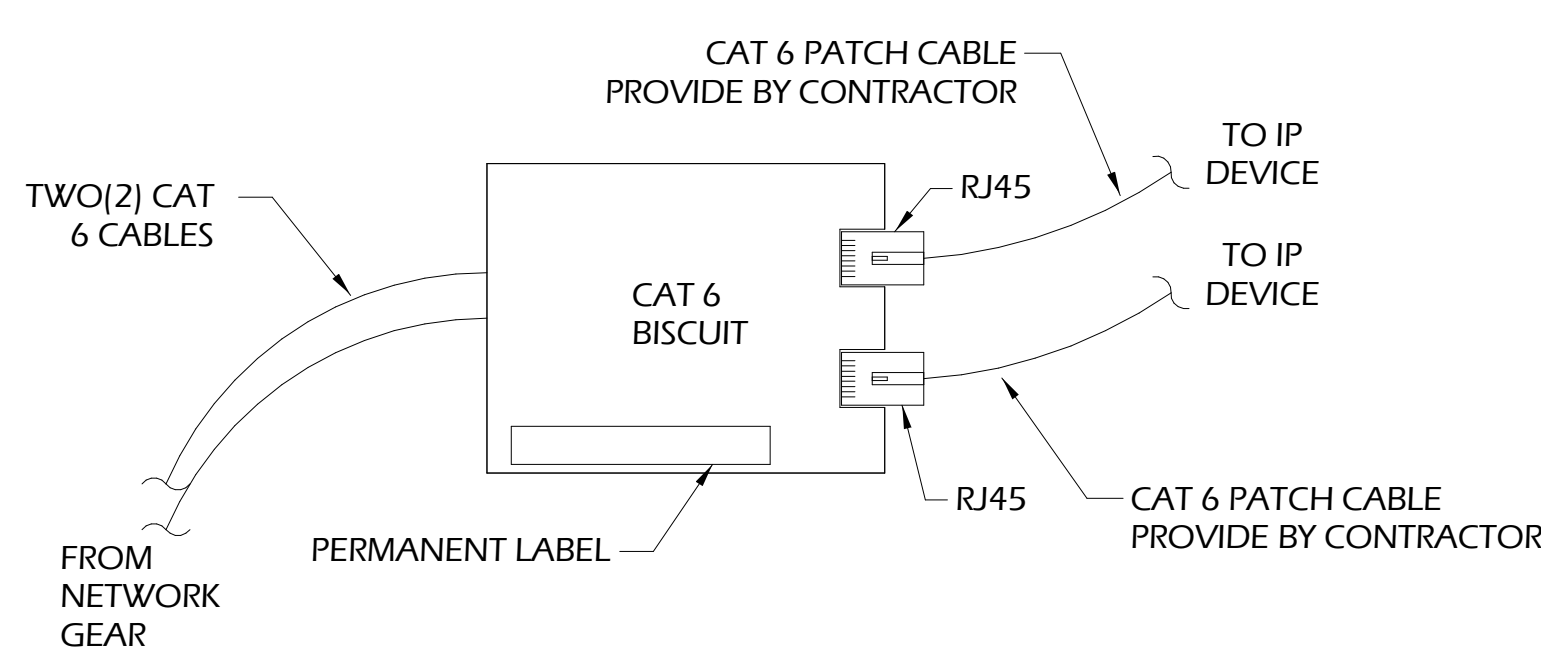

DETAIL NOT TO SCALE **4** WIRELESS ACCESS POINT TYPICAL ETHERNET BISCUIT

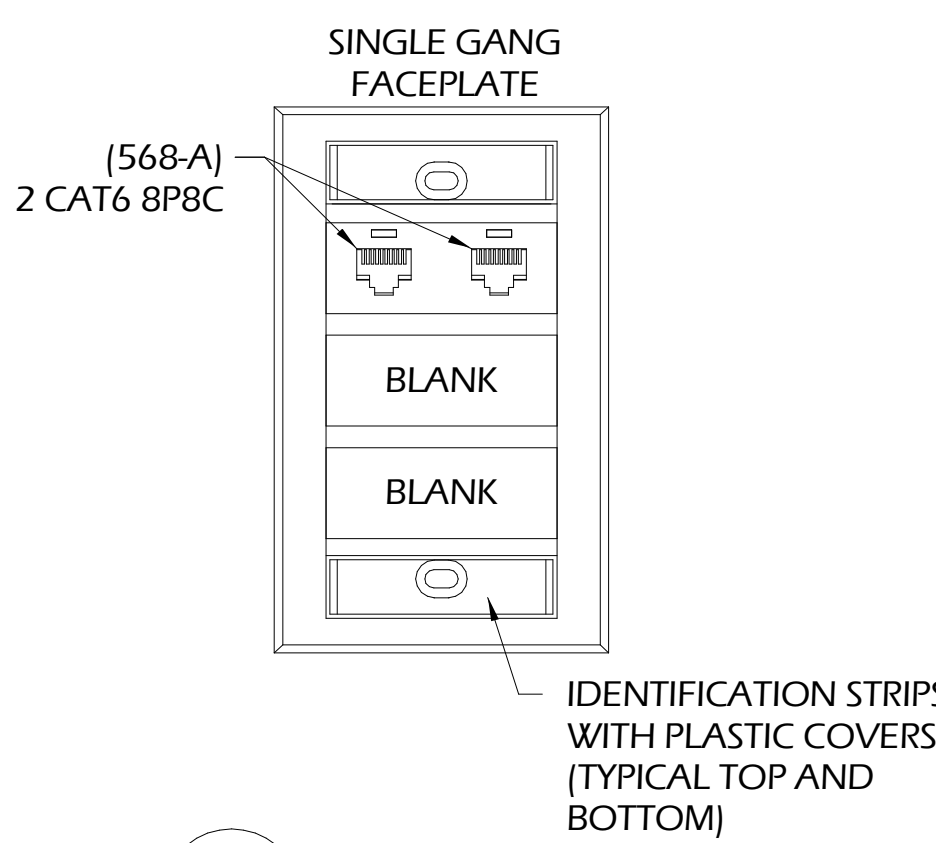

DETAIL NOT TO SCALE **5** TYPICAL 2-PORT OUTLET

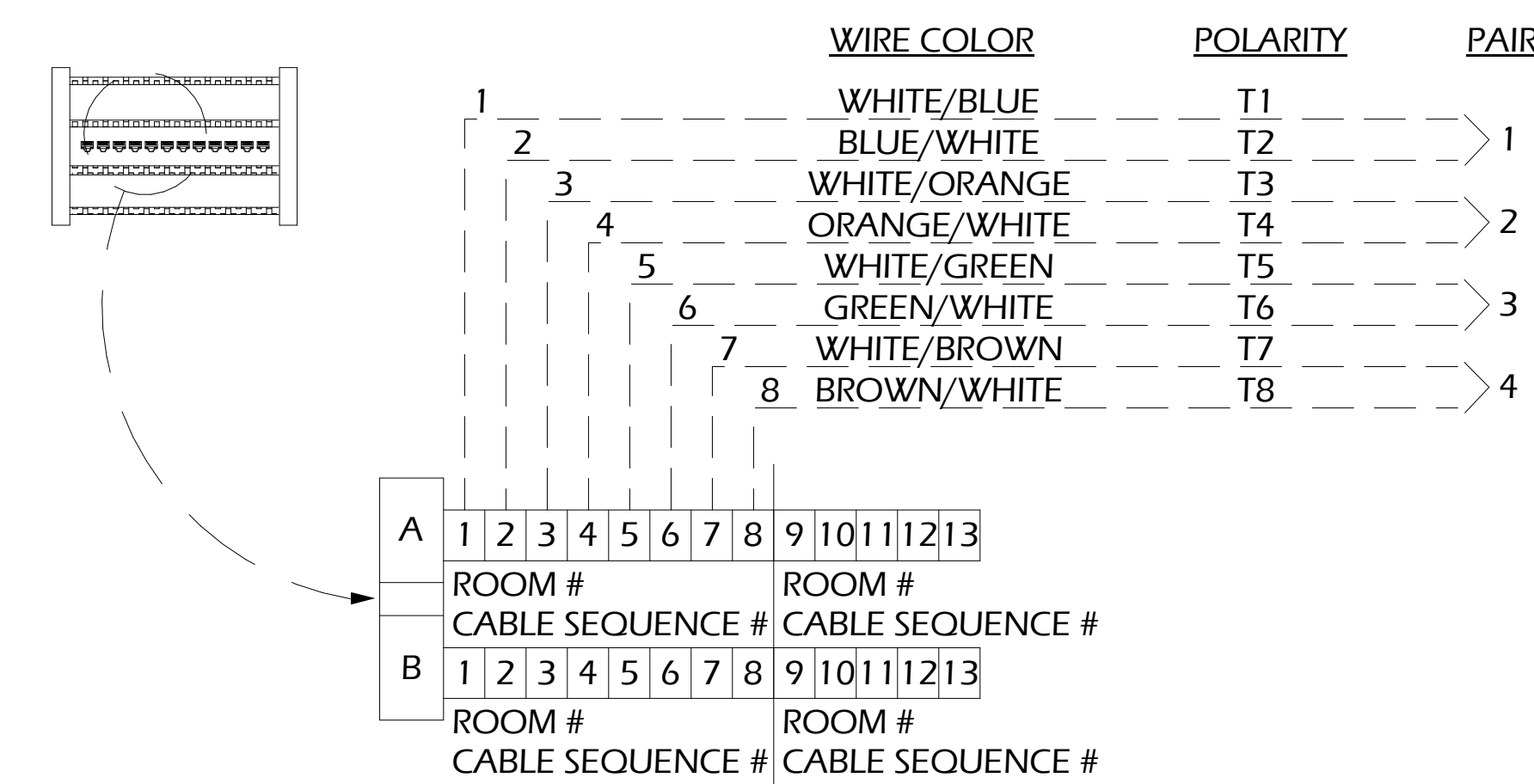

DETAIL NOT TO SCALE **6** TYPICAL VOICE PUNCHDOWN BLOCK INSTALLATION DETAIL

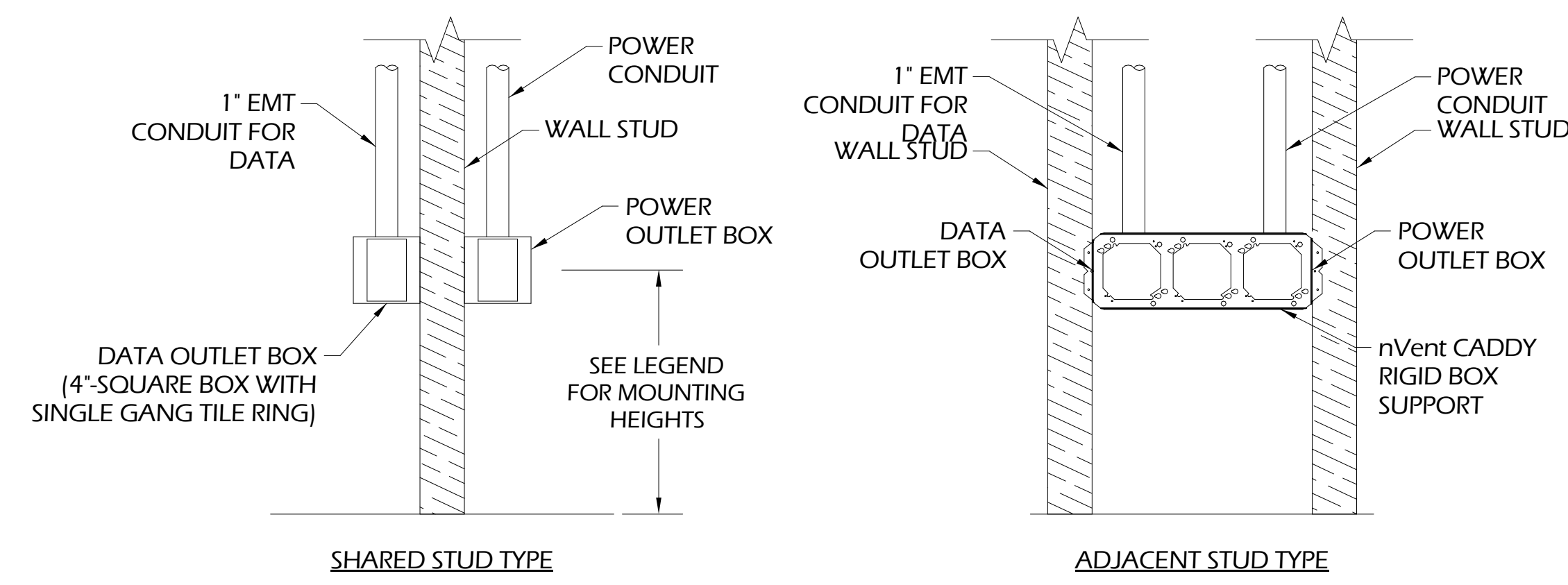

GENERAL NOTES:

- A. ALL DATA OUTLETS TO BE COORDINATED WITH ELECTRICAL POWER LOCATIONS. DATA OUTLETS SHALL BE MOUNTED ADJACENT TO POWER RECEPTACLES AT SAME HEIGHT.
- B. DATA OUTLET SHALL EITHER BE MOUNTED ON OPPOSITE SIDE OF SHARED STUD AS POWER OR DATA SHALL BE MOUNTED ON ADJACENT STUD TO POWER IN SAME WALL CAVITY.
- C. TYPICAL DATA OUTLET HEIGHT SHALL BE 18". UNLESS OTHERWISE NOTED, COORDINATE EXACT MOUNTING HEIGHTS AND ORIENTATION WITH ELECTRICAL AND ARCHITECTURAL PLAN.
- D. CONTRACTOR TO VERIFY ALL DATA OUTLETS TO BE PROVIDED WITH ADJACENT POWER RECEPTACLE. SUBMIT RFI IF CONDITION DOES NOT EXIST.

DETAILS N.T.S. **7** TYPICAL DATA OUTLET INSTALLATION REQUIREMENTS

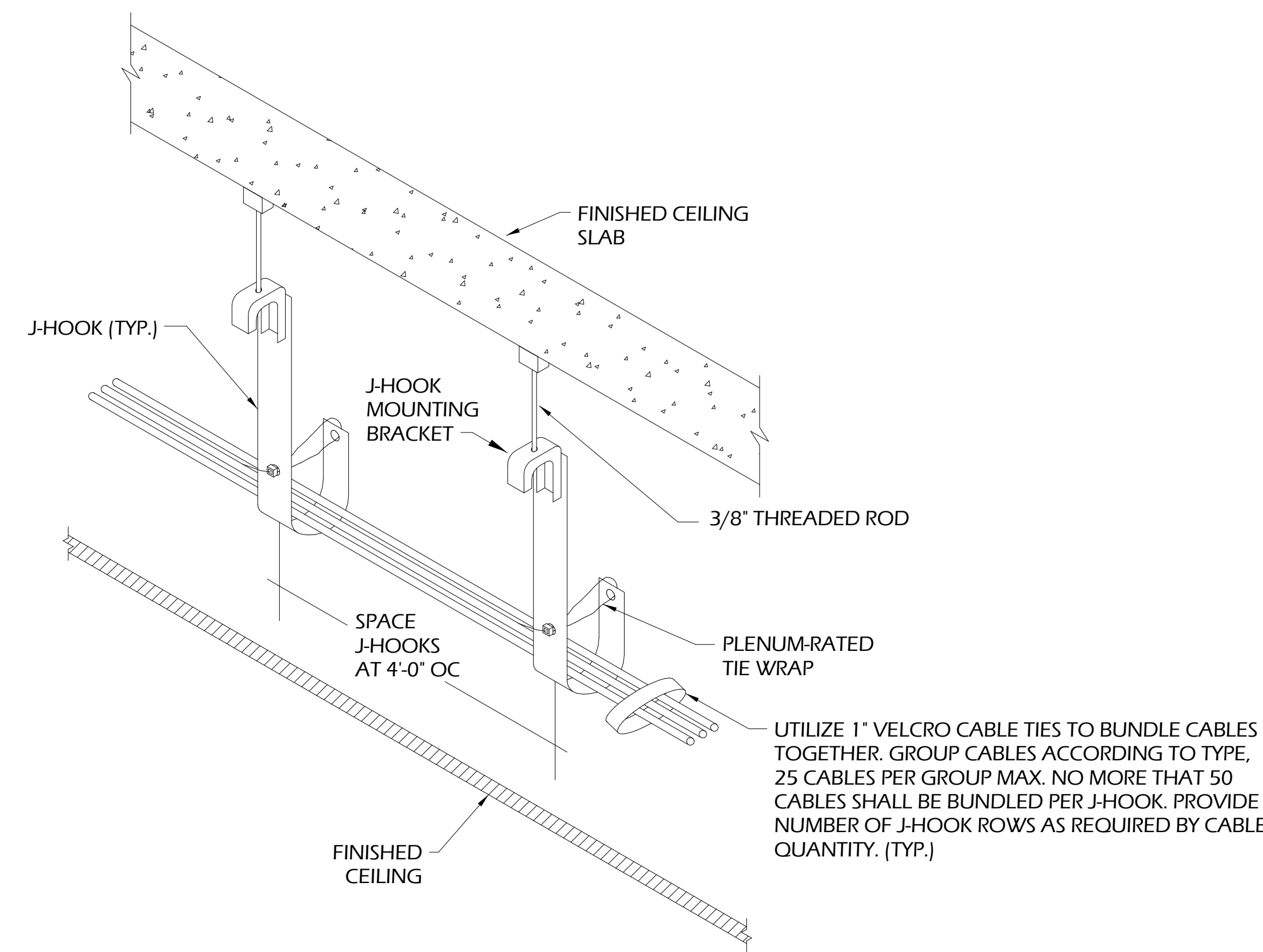

DETAIL N.T.S. **8** ACCESSIBLE CEILING CABLE INSTALLATION DETAIL

REVISIONS:

NO.	DATE	DESCRIPTION

DESIGNED	DRAWN	CHECKED
AJ	MV	JG

DATE: 04/02/2024
JOB NO. 222300701
SCALE: AS NOTED

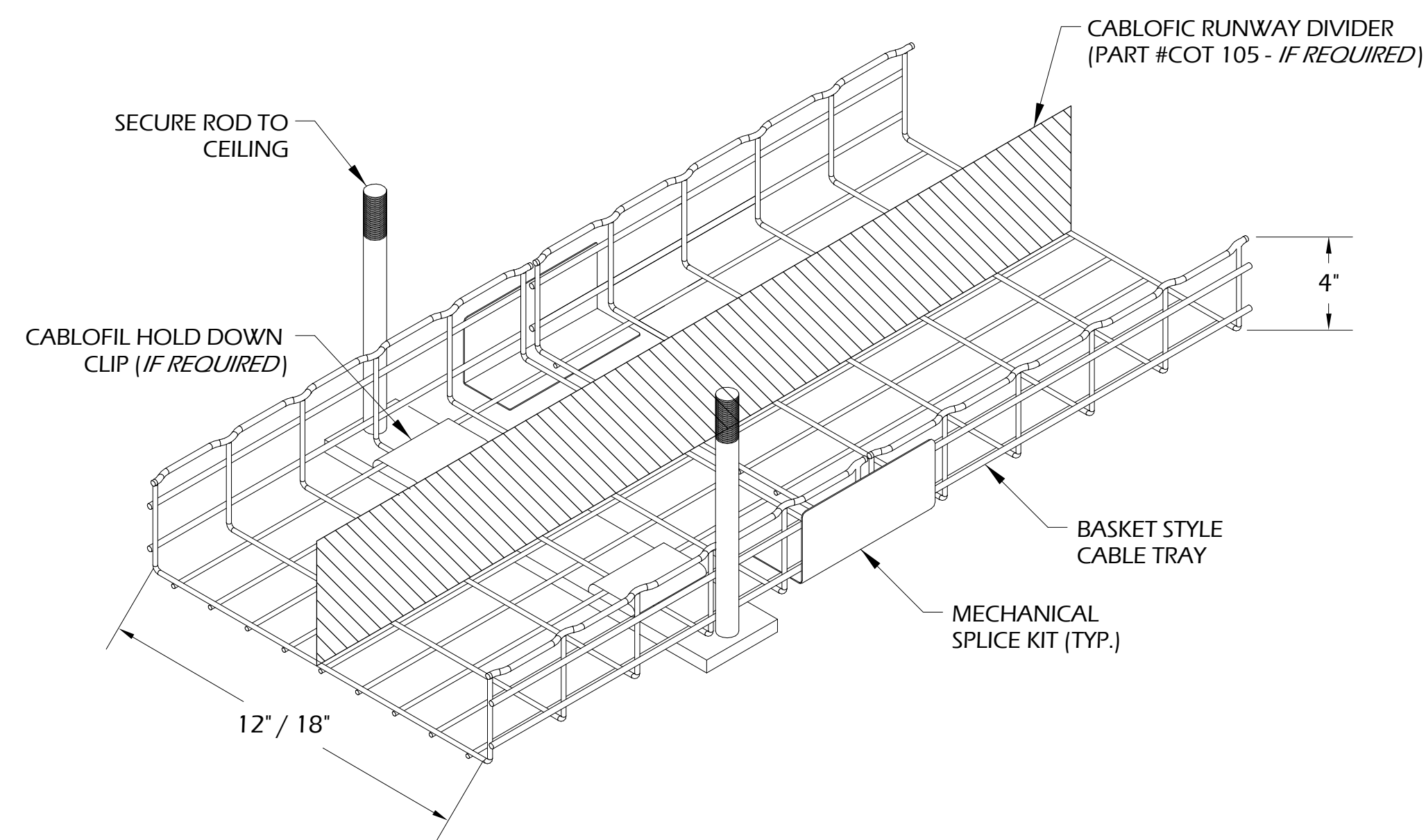

GENERAL NOTES:

- A. CONTRACTOR TO UTILIZE REQUIRED MANUFACTURER RADIUS DROPS FOR TRANSITIONING HORIZONTAL ROUTING TO VERTICAL ROUTING OF CABLES.
- B. CONTRACTOR RESPONSIBLE FOR INSTALLING ALL PARTS AND PIECES NECESSARY FOR CABLE PATHWAY SHOWN ON FLOOR PLAN DRAWINGS.
- C. CONTRACTOR TO UTILIZE ALL NECESSARY SUPPORT BRACKETS TO INSURE ADEQUATE SUPPORT. PROVIDE SUPPORT WITHIN 2'-0" OF ALL JUNCTIONS AND ENDS.
- D. CONTRACTOR REQUIRED TO PROVIDE ALL SPLICES AND CONNECTORS FOR COMPLETE PATHWAY INSTALLATION.

DETAIL 1
NOT TO SCALE
CEILING MOUNT TRAPEZE BASKET CABLE TRAY INSTALLATION

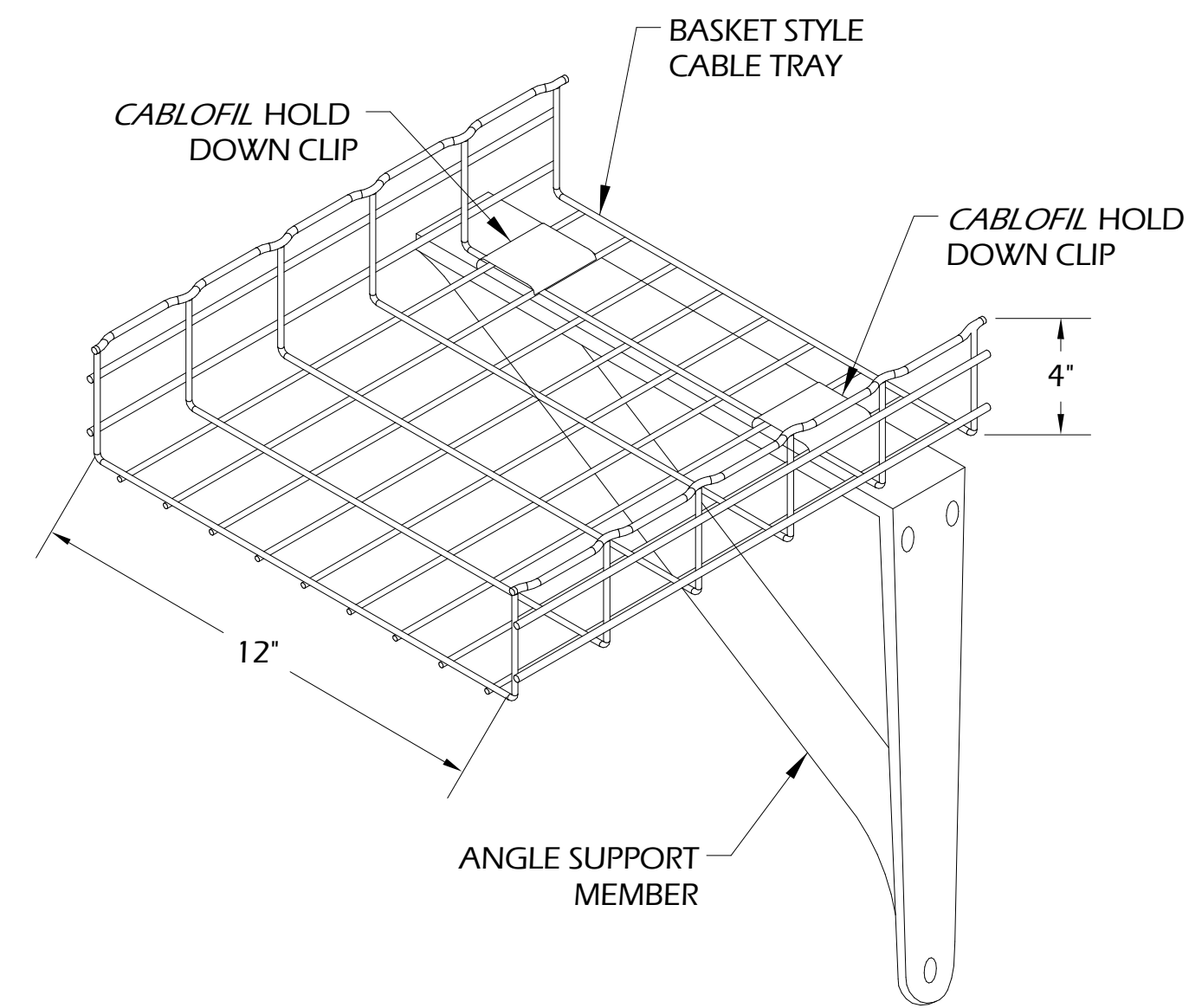

GENERAL NOTES:

- A. CONTRACTOR TO UTILIZE REQUIRED MANUFACTURER RADIUS DROPS FOR TRANSITIONING HORIZONTAL ROUTING TO VERTICAL ROUTING OF CABLES.
- B. CONTRACTOR RESPONSIBLE FOR INSTALLING ALL PARTS AND PIECES NECESSARY FOR CABLE PATHWAY SHOWN ON FLOOR PLAN DRAWINGS.
- C. CONTRACTOR TO UTILIZE ALL NECESSARY SUPPORT BRACKETS TO INSURE ADEQUATE SUPPORT. PROVIDE SUPPORT WITHIN 2'-0" OF ALL JUNCTIONS AND ENDS.
- D. CONTRACTOR REQUIRED TO PROVIDE ALL SPLICES AND CONNECTORS FOR COMPLETE PATHWAY INSTALLATION.

DETAIL 2
NOT TO SCALE
WALL MOUNT BASKET CABLE TRAY INSTALLATION

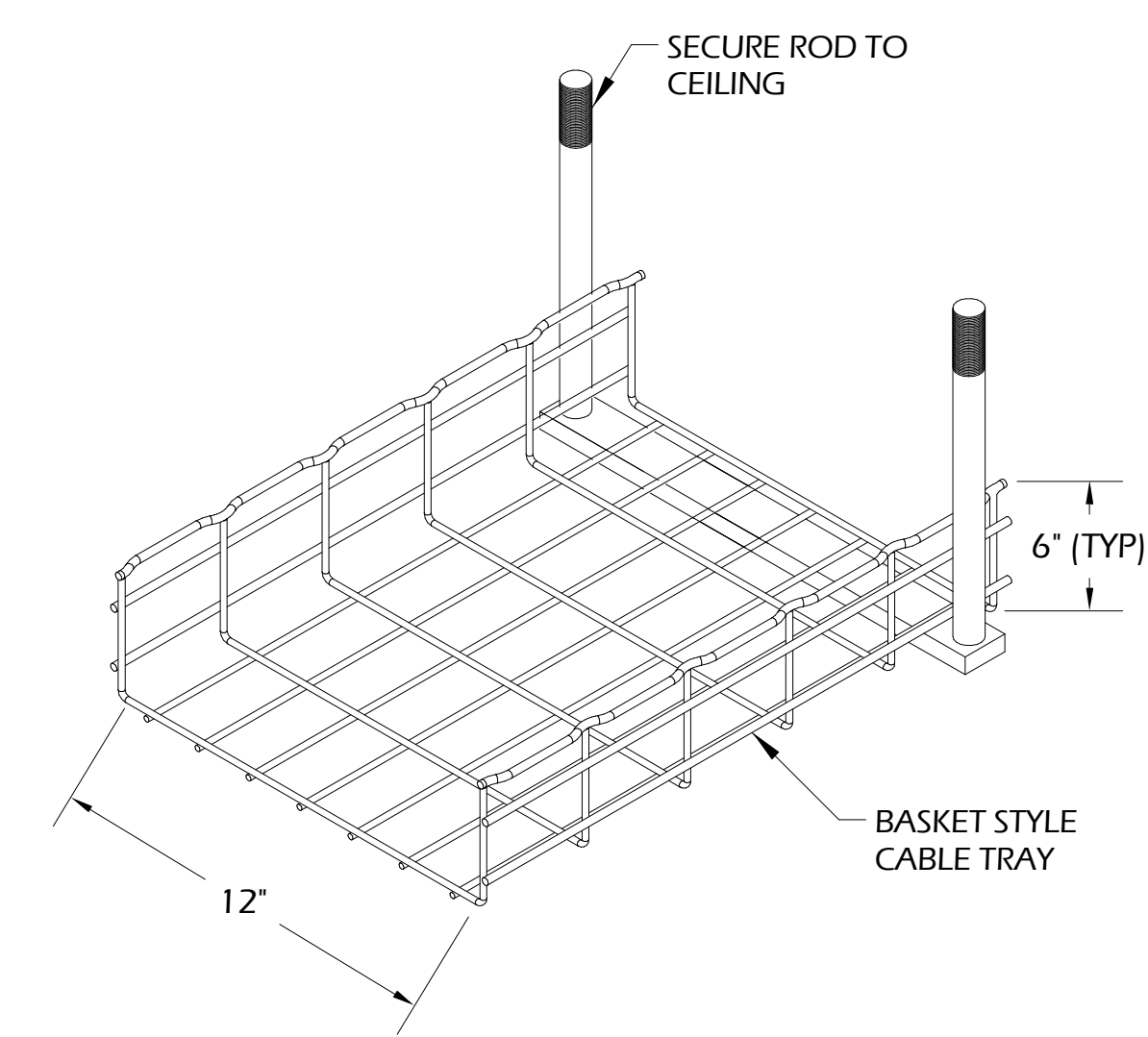

GENERAL NOTES:

- A. CONTRACTOR TO UTILIZE REQUIRED MANUFACTURER RADIUS DROPS FOR TRANSITIONING HORIZONTAL ROUTING TO VERTICAL ROUTING OF CABLES.
- B. CONTRACTOR RESPONSIBLE FOR INSTALLING ALL PARTS AND PIECES NECESSARY FOR CABLE PATHWAY SHOWN ON FLOOR PLAN DRAWINGS.
- C. CONTRACTOR TO UTILIZE ALL NECESSARY SUPPORT BRACKETS ON 5'-0" SPACING TO INSURE ADEQUATE SUPPORT.

DETAIL 3
NOT TO SCALE
CEILING MOUNT BASKET CABLE TRAY INSTALLATION

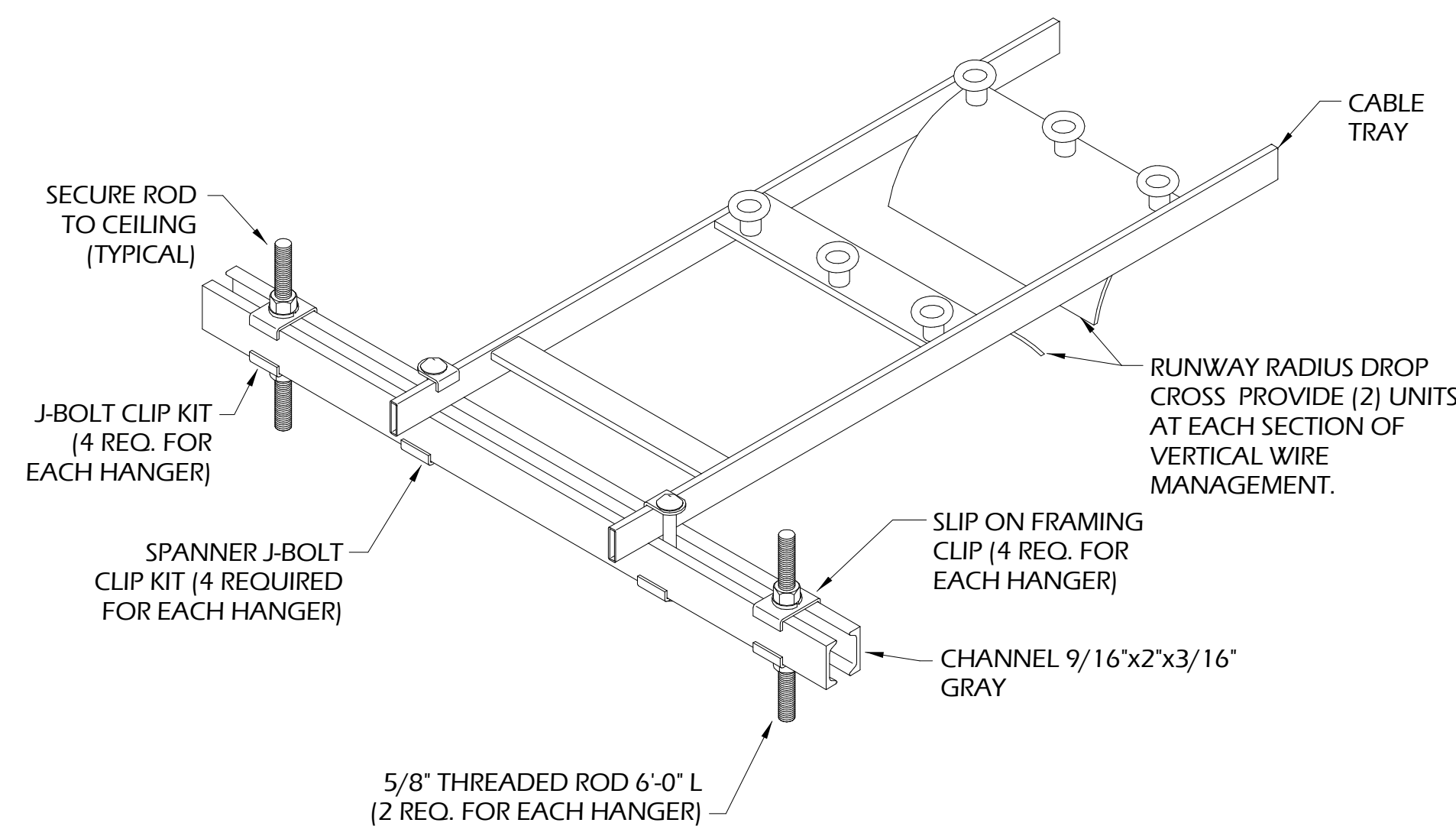

DETAIL 4
NOT TO SCALE
CEILING MOUNT CABLE TRAY INSTALLATION

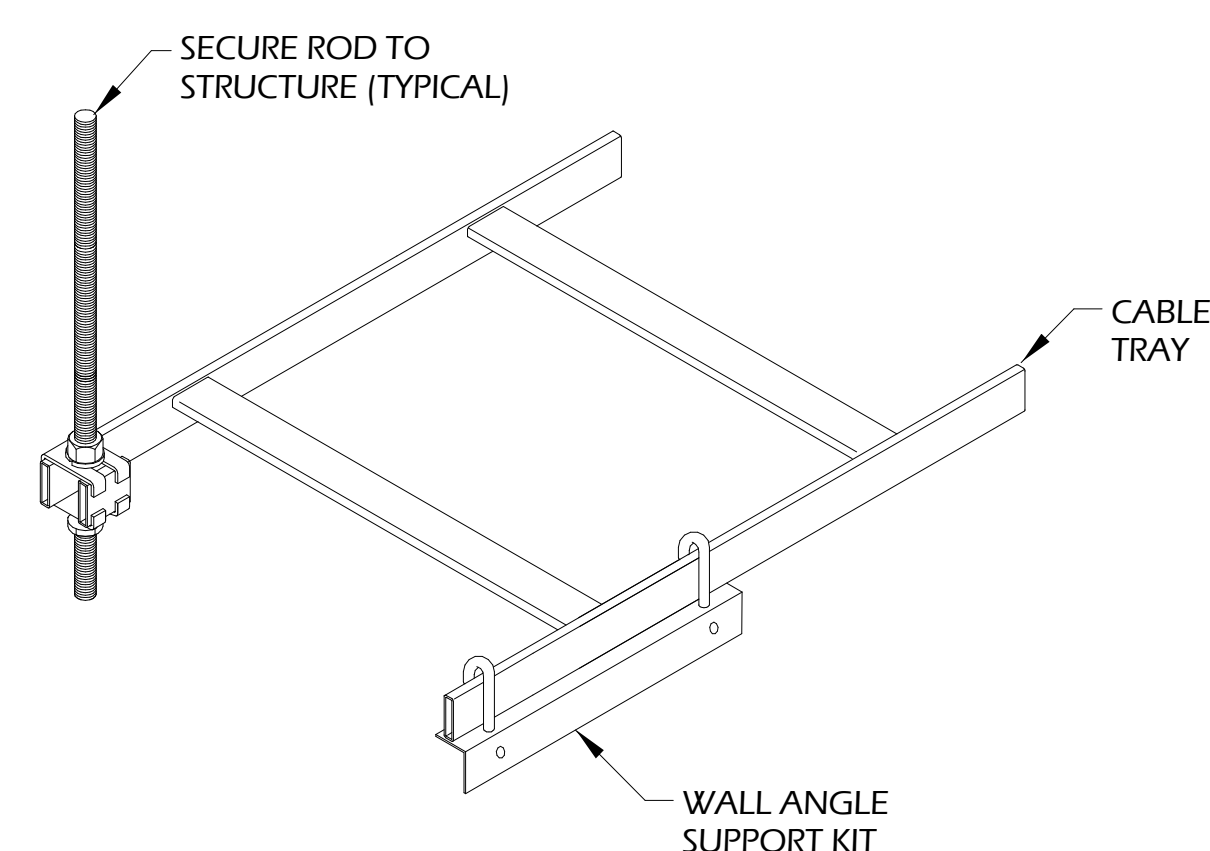

DETAIL 5
NOT TO SCALE
WALL MOUNT CABLE TRAY INSTALLATION

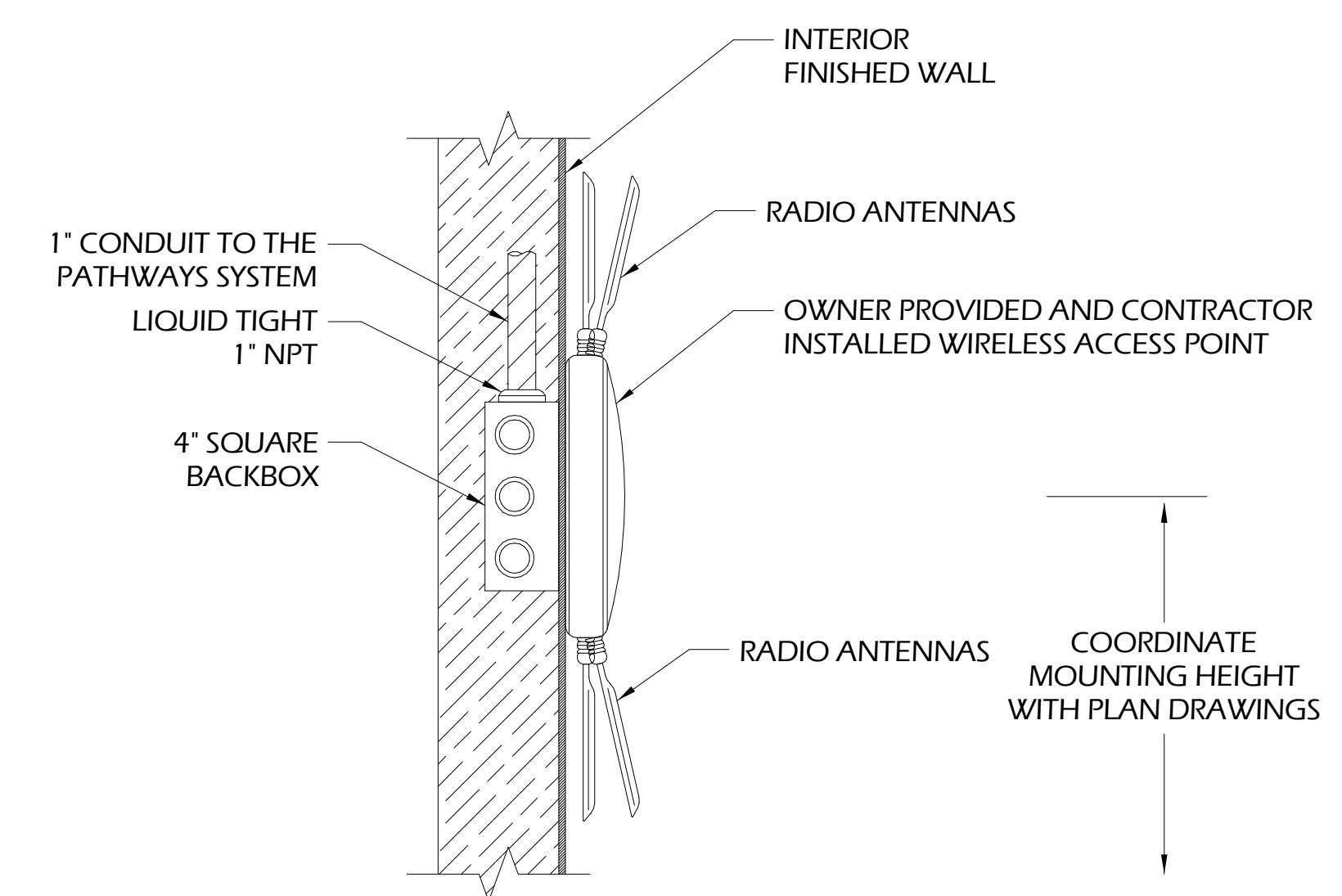

DETAIL 6
NOT TO SCALE
INTERIOR WALL MOUNT WIRELESS ACCESS POINT

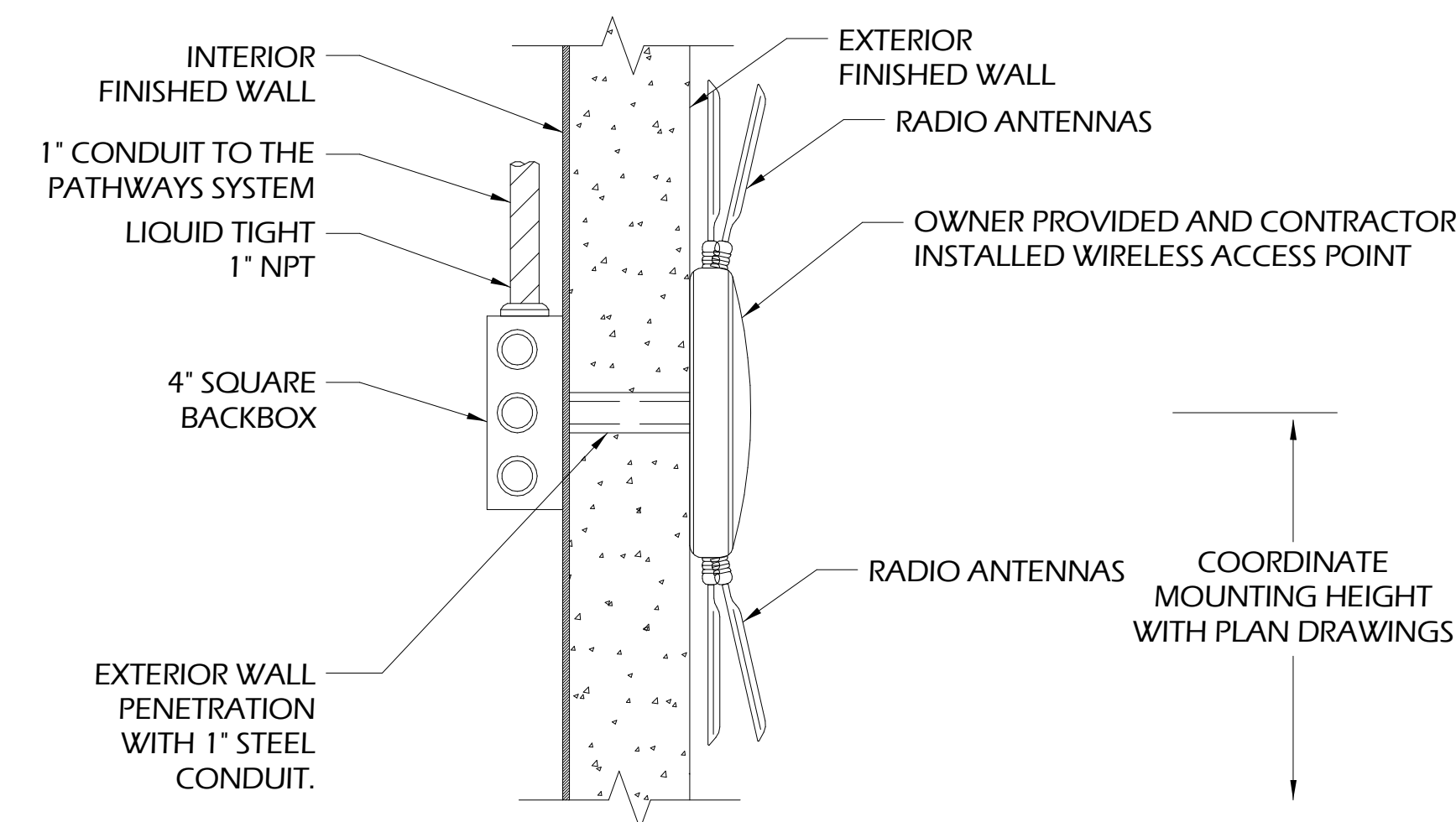

DETAIL 7
NOT TO SCALE
EXTERIOR WALL MOUNT WIRELESS ACCESS POINT

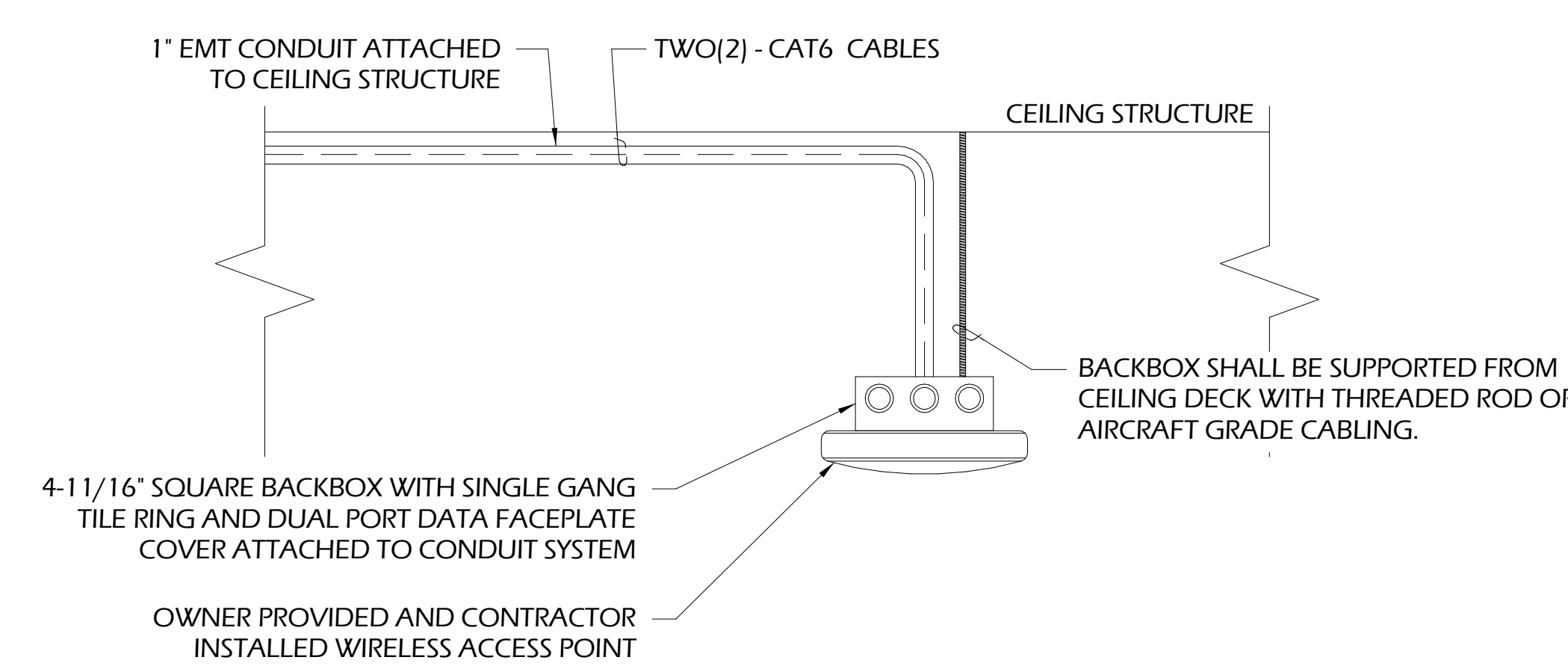

GENERAL NOTES:

- A. INSTALL SERVICE LOOP ON J-HOOK SYSTEM IN NEAREST ACCESSIBLE CEILING.

DETAIL 8
NOT TO SCALE
OPEN CEILING WIRELESS ACCESS POINT

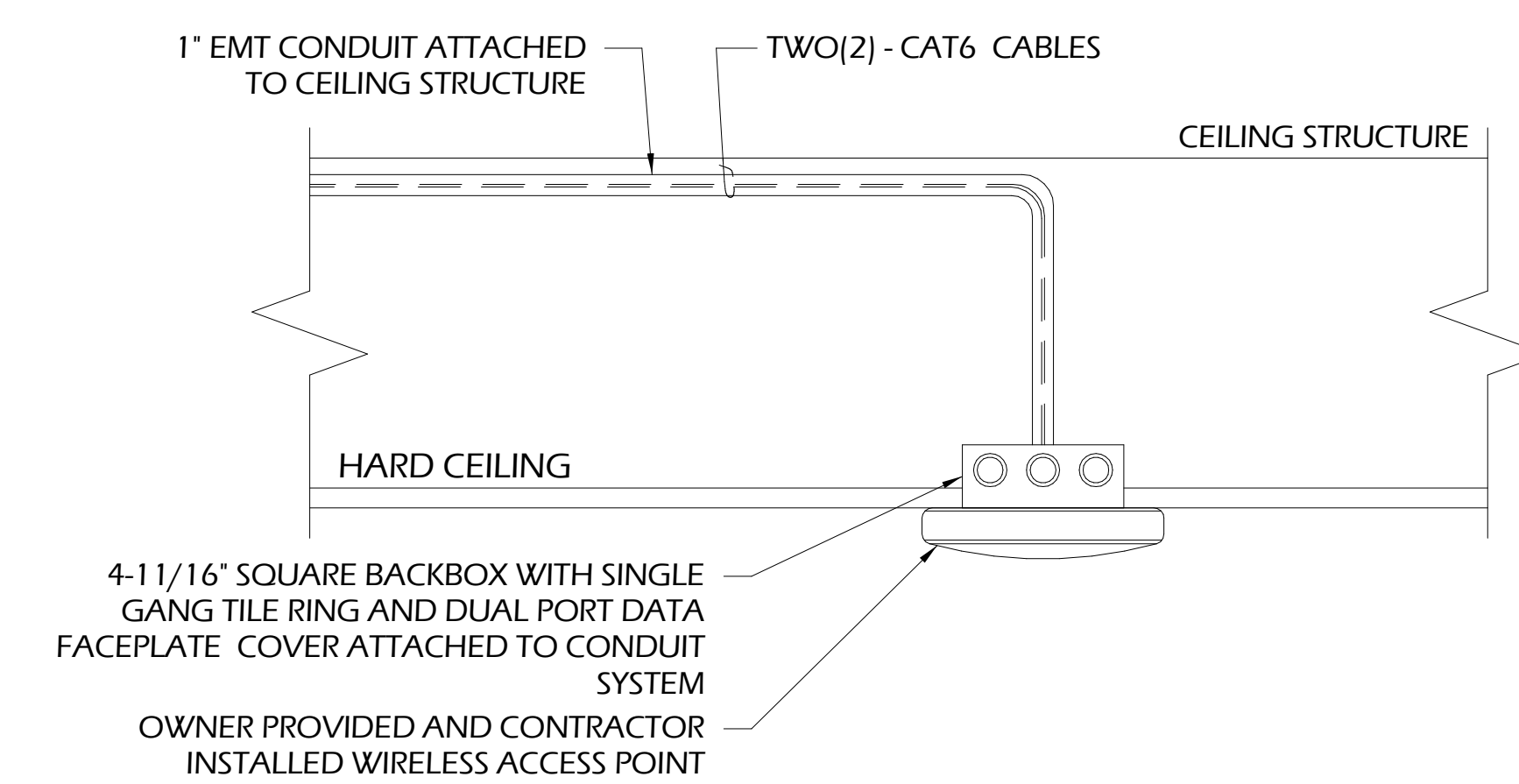

GENERAL NOTES:

- A. INSTALL SERVICE LOOP ON J-HOOK SYSTEM IN NEAREST ACCESSIBLE CEILING.

DETAIL 9
NOT TO SCALE
SURFACE MOUNT (HARD CEILING) WIRELESS ACCESS POINT

REVISIONS:
GMP SUBMITTAL

DESIGNED	DRAWN	CHECKED
AJ	MV	JG
DATE: 04/02/2024		
JOB NO. 222300701		
SCALE: AS NOTED		

GENERAL NOTES

- 1 ALL LINE VOLTAGE ELECTRICITY SHALL BE PROVIDED AND INSTALLED BY E.C.
- 2 ALL VOICE SERVICES, DATA SERVICES, COMPUTER NETWORKING SERVICES AND CABLING FOR SAID SERVICES SHALL BE PROVIDED BY OTHERS.
- 3 ALL FREE AIR CABLING SHALL BE PLENUM RATED.
- 4 ALL DEVICE PLATES MOUNTED IN INTERIOR WALL SHALL HAVE A NATURAL ALUMINUM FINISH, U.N.O.
- 5 ALL DEVICE PLATES MOUNTED INSIDE FLOOR BOXES SHALL HAVE A NATURAL ALUMINUM FINISH, U.N.O.
- 6 ALL DEVICE PLATES SHALL BE STANDARD SIZE U.N.O.

SYMBOL LEGEND

	EQUIPMENT IDENTIFIER
	EMPTY LOW VOLTAGE CONDUIT WITH PULL STRING. E.C. TO PROVIDE SIZE & QUANTITY INDICATED. CONDUIT TO BE (1) 1" C IF NO NOTATION GIVEN. LINE DOES NOT IMPLY HOW CONDUIT IS TO BE ROUTED. ROUTE CONDUIT AS REQUIRED IN FIELD.
	E.C. SUPPLIED CIRCUIT(S). ARROWS DENOTE QUANTITY OF CIRCUITS. CROSSMARKS INDICATE QUANTITY OF CONDUCTORS PER CIRCUIT. ALL CONDUCTORS TO BE 20A 120VAC CONDUCTORS UNLESS NOTED OTHERWISE. ALL RUNS TO INCLUDE GROUNDING CONDUCTOR WHICH IS NOT INCLUDED IN THE CROSSMARKS. RUNS DEVOID OF CROSSMARKS ARE TO CONTAIN (2) 20A 120VAC CONDUCTORS & (1) GROUNDING CONDUCTOR UNLESS NOTED OTHERWISE. "IG" INDICATES ISOLATED GROUNDING CONDUCTOR.
	PULL BOX SUPPLIED BY E.C. SIZE AS REQUIRED. LOCATE BOX IN ACCESSIBLE AREA.
	CONDUIT STUBBED INTO ACCESSIBLE SPACE ABOVE CEILING IN ROOM WHERE SYMBOL IS SHOWN, UNO
	WALL-MOUNTED 20A/120V DUPLEX RECEPTACLE ON DEDICATED 20A CIRCUIT
	CEILING MOUNTED 20A/120V DUPLEX RECEPTACLE ON DEDICATED 20A CIRCUIT
	20A/120VAC DUPLEX RECEPTACLE ON DEDICATED 20A CIRCUIT MOUNTED IN FLOOR BOX
	WALL-MOUNTED 20A/120V DUPLEX RECEPTACLE ON DEDICATED 20A CIRCUIT WITH ISOLATED GROUND ON DEDICATED 20A CIRCUIT
	CEILING MOUNTED 20A/120V DUPLEX RECEPTACLE ON DEDICATED 20A CIRCUIT WITH ISOLATED GROUND ON DEDICATED 20A CIRCUIT
	20A/120VAC DUPLEX RECEPTACLE ON DEDICATED 20A CIRCUIT WITH ISOLATED GROUND MOUNTED IN FLOOR BOX ON DEDICATED 20A CIRCUIT
	RADIO FREQUENCY TRANSMISSION SYSTEM
	SHEET KEYNOTE IDENTIFIER. SEE SHEET KEYNOTE WITH CORRESPONDING NUMBER "XX". NOTES CAN BE FOUND IN THE SHEET KEYNOTES TABLE ON PAGE WHERE IDENTIFIER APPEARS.
	WALL MOUNTED DATA DROP BY OTHERS. QUANTITY SHOWN AS NEEDED.
	DATA DROP MOUNTED IN FLOOR BOX BY OTHERS. QUANTITY SHOWN AS NEEDED.

ABBREVIATIONS

AFC	ABOVE FINISHED COUNTER
AFF	ABOVE FINISHED FLOOR
AV	AUDIO VISUAL
BLW CLG	BELOW CEILING
BOS	BOTTOM OF STEEL
CKT	CIRCUIT
EC	ELECTRICAL CONTRACTOR
IR	INFRARED
MC	METAL-CLAD
OFCI	OWNER FURNISHED, CONTRACTOR INSTALLED
OFOI	OWNER FURNISHED, OWNER INSTALLED
PROSC	PROSCENIUM
PSC	PRESENTATION SYSTEMS CONTRACTOR
RCP	REFLECTED CEILING PLAN
SL	STAGE LEFT
SR	STAGE RIGHT
UNO	UNLESS NOTED OTHERWISE
VAC	VOLTS-ALTERNATING CURRENT

CONVENTIONS

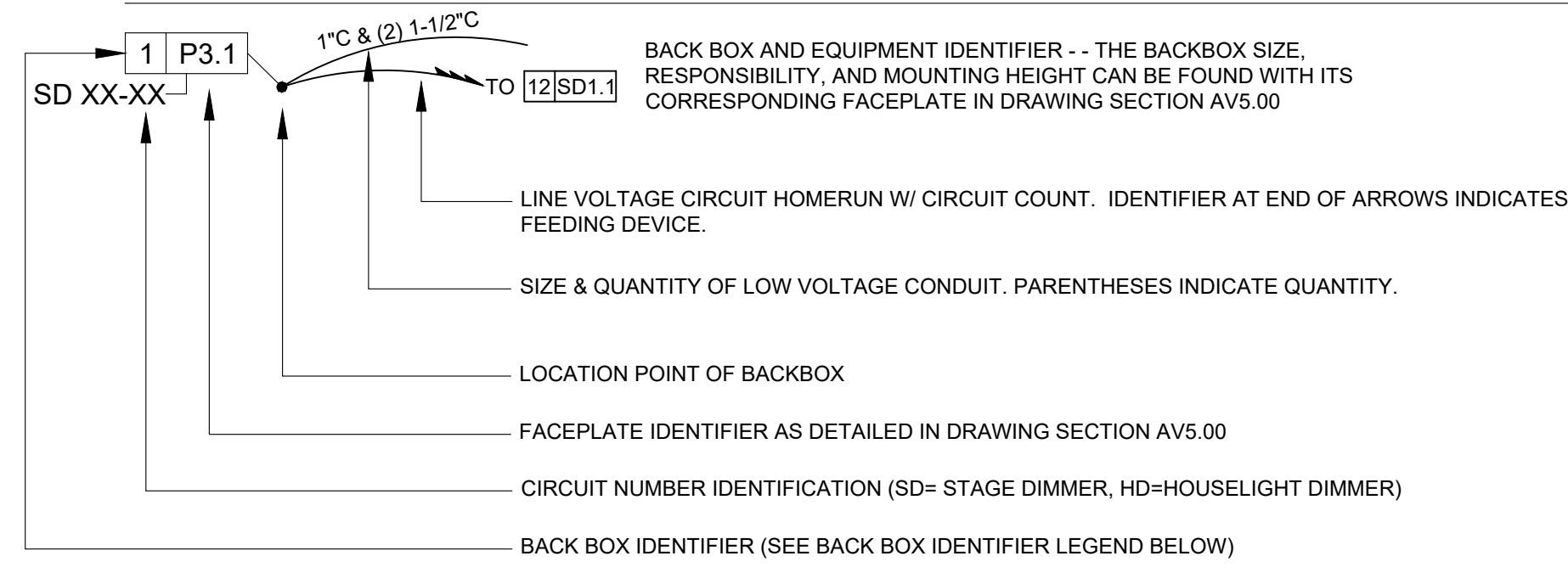

BACK BOX IDENTIFIER LEGEND

- | | |
|----|---|
| 01 | SINGLE GANG BACK BOX - MINIMUM DEPTH 3" |
| 02 | TWO GANG BACK BOX - MINIMUM DEPTH 3" |
| 03 | THREE GANG BACK BOX - MINIMUM DEPTH 3" |
| 04 | FOUR GANG BACK BOX - MINIMUM DEPTH 3" |
| 05 | CUSTOM BACK BOX - SEE DETAIL |
| 06 | HOFFMAN 8" X 8" X 4" SCREW COVER PULL BOX |
| 07 | FLOOR BOX |
| 08 | AUDIO LOUDSPEAKER |
| 09 | AV EQUIPMENT RACK / LECTERN |
| 10 | PROJECTION SCREEN |
| 11 | FLAT PANEL DISPLAY |
| 12 | LIGHTING DIMMER PANEL |
| 13 | PROJECTOR |
| 14 | PRODUCTION PANEL |
| 15 | PIPE MOUNTED LIGHTING PLUG BOX |
| 16 | RECESS MOUNTED LIGHTING PLUG BOX |
| 17 | CAMERA |
| 18 | COMPANY SWITCH |

Sheet List Table

SHEET NUMBER	SHEET TITLE
AV0.01	LEGEND
AV1.01	AUDITORIUM FLOOR PLAN
AV2.01	AUDITORIUM LIGHTING RCP
AV2.02	AUDITORIUM AV RCP
AV3.01	AUDITORIUM SECTION
AV4.01	ENLARGED CONTROL BOOTH LAYOUT
AV4.02	AUDITORIUM CURTAIN LAYOUT
AV5.01	PLATE DETAILS
AV5.02	FLOOR BOX DETAILS
AV5.03	AUDIO DETAILS
AV5.04	AUDITORIUM VIDEO DETAILS
AV5.05	DISTRIBUTED VIDEO DETAILS
AV5.06	PRODUCTION LIGHTING DETAILS
AV5.07	DIMMER SCHEDULE
AV5.08	EQUIPMENT RACK DETAILS
AV5.09	COMPANY SWITCH DETAILS
AV6.01	AUDIO FLOW DIAGRAM 1
AV6.02	AUDIO FLOW DIAGRAM 2
AV6.03	VIDEO FLOW DIAGRAM
AV6.04	LIGHTING FLOW DIAGRAM

COLLEGE OF COASTAL GA
CENTER FOR THE ARTS
BRUNSWICK, GA
PROJECT #2093

STAGE FRONT
 a better place for AV
 6 Southern Oaks Drive
 Savannah, Georgia 31405
 907.795.9724

HUSSEY GAY BELL
Established 1958
 329 Commercial Drive, Savannah, GA 31406 T: 912.354.4626

REVISIONS:

DESIGNED AS	DRAWN AS	CHECKED AD
DATE: 04/02/2024		
JOB NO. 222300701		
SCALE: AS NOTED		

COLLEGE OF COASTAL GEORGIA
CENTER FOR THE ARTS
 BRUNSWICK, GA 31520
LEGEND

DRAWING NUMBER
AV0.01

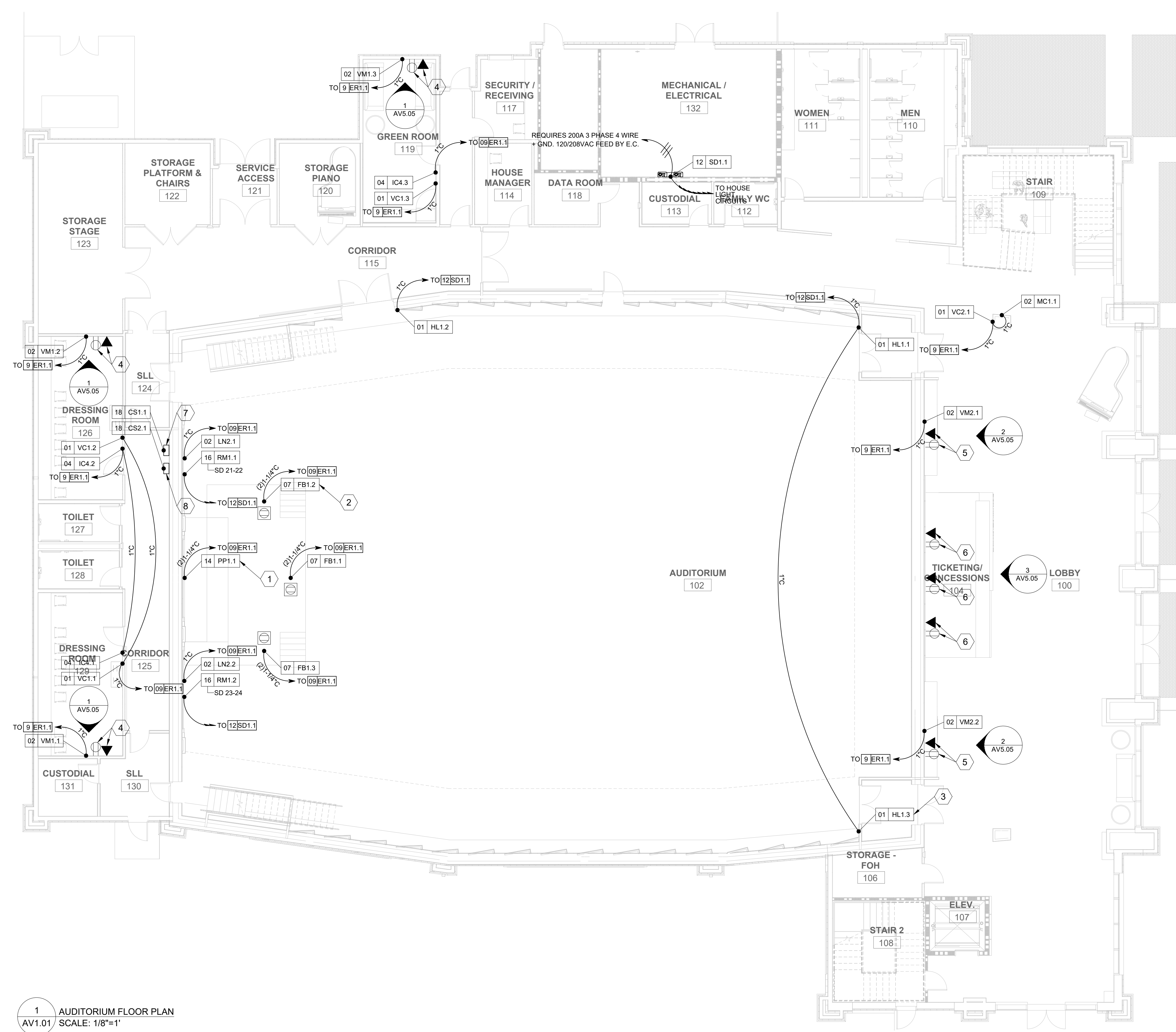

1 AUDITORIUM FLOOR PLAN
 AV1.01 SCALE: 1/8"=1'

SHEET KEY NOTES

1. 10" X 10" WALL MOUNTED PRODUCTION PANEL. REQUIRES 8" X 8" X 4" BACK BOX MOUNTED FLUSH IN WALL 18" A.F.F.
2. FSR FL-500P FLOOR BOX MOUNTED FLUSH IN STAGE FLOOR. REQUIRES 15A 120VAC CIRCUIT ON DUPLEX RECEPTACLE BY E.C.
3. HOUSE LIGHT CONTROL ENTRY STATION - REQUIRES 1-GANG BACK BOX MOUNTED FLUSH IN WALL 48" A.F.F.
4. DISTRIBUTED VIDEO MONITOR POWER AND DATA - (QTY. OF 1) 20A 120VAC CIRCUIT ON DUPLEX RECEPTACLE MOUNTED ON WALL 72" A.F.F. BY E.C. REQUIRES ADJACENT DATA CONNECTION AT SAME ELEVATION.
5. LOBBY VIDEO MONITOR POWER AND DATA - (QTY. OF 1) 20A 120VAC CIRCUIT ON DUPLEX RECEPTACLE MOUNTED ON WALL 86" A.F.F. BY E.C. REQUIRES ADJACENT DATA CONNECTION AT SAME ELEVATION.
6. LOBBY SIGNAGE MONITOR POWER AND DATA - (QTY. OF 1) 20A 120VAC CIRCUIT ON DUPLEX RECEPTACLE MOUNTED ON WALL 96" A.F.F. BY E.C. REQUIRES ADJACENT DATA CONNECTION AT SAME ELEVATION.
7. ETC POWERSAFE PRO 200A COMPANY SWITCH MOUNTED TO WALL. REQUIRES (1) 200A 3 PHASE 4 WIRE + GND 120/208VAC FEED BY E.C. REQUIRES 3" ACCESS PORTAL BENEATH COMPANY SWITCH AT 6" A.F.F. FOR CABLE PASS THROUGH TO STAGE.
8. ETC POWERSAFE PRO 400A COMPANY SWITCH MOUNTED TO WALL. REQUIRES (1) 400A 3 PHASE 4 WIRE + GND 120/208VAC FEED BY E.C. REQUIRES 3" ACCESS PORTAL BENEATH COMPANY SWITCH AT 6" A.F.F. FOR CABLE PASS THROUGH TO STAGE.

STAGE FRONT
 a better place for AV
 6 Southern Oaks Drive
 Savannah, Georgia 31405
 907.765.9721

HUSSEY GAY BELL
 — Established 1958 —
 329 Commercial Drive, Savannah, GA 31406 T: 912.354.4626

REVISIONS:

NO.	DATE	DESCRIPTION

DESIGNED	DRAWN	CHECKED
AS	AS	AD
DATE: 04/02/2024		
JOB NO. 222300701		
SCALE: AS NOTED		

COLLEGE OF COASTAL GEORGIA
 CENTER FOR THE ARTS
 BRUNSWICK, GA 31520
 AUDITORIUM FLOOR PLAN

DRAWING NUMBER
AV1.01

SHEET KEY NOTES

1. PIPE MOUNTED LIGHTING PLUG BOX ATTACHED TO CATWALK RAILING.
2. PRODUCTION LIGHTING FIXTURE ATTACHED TO CATWALK RAILING. REQUIRES SAFETY CABLE.

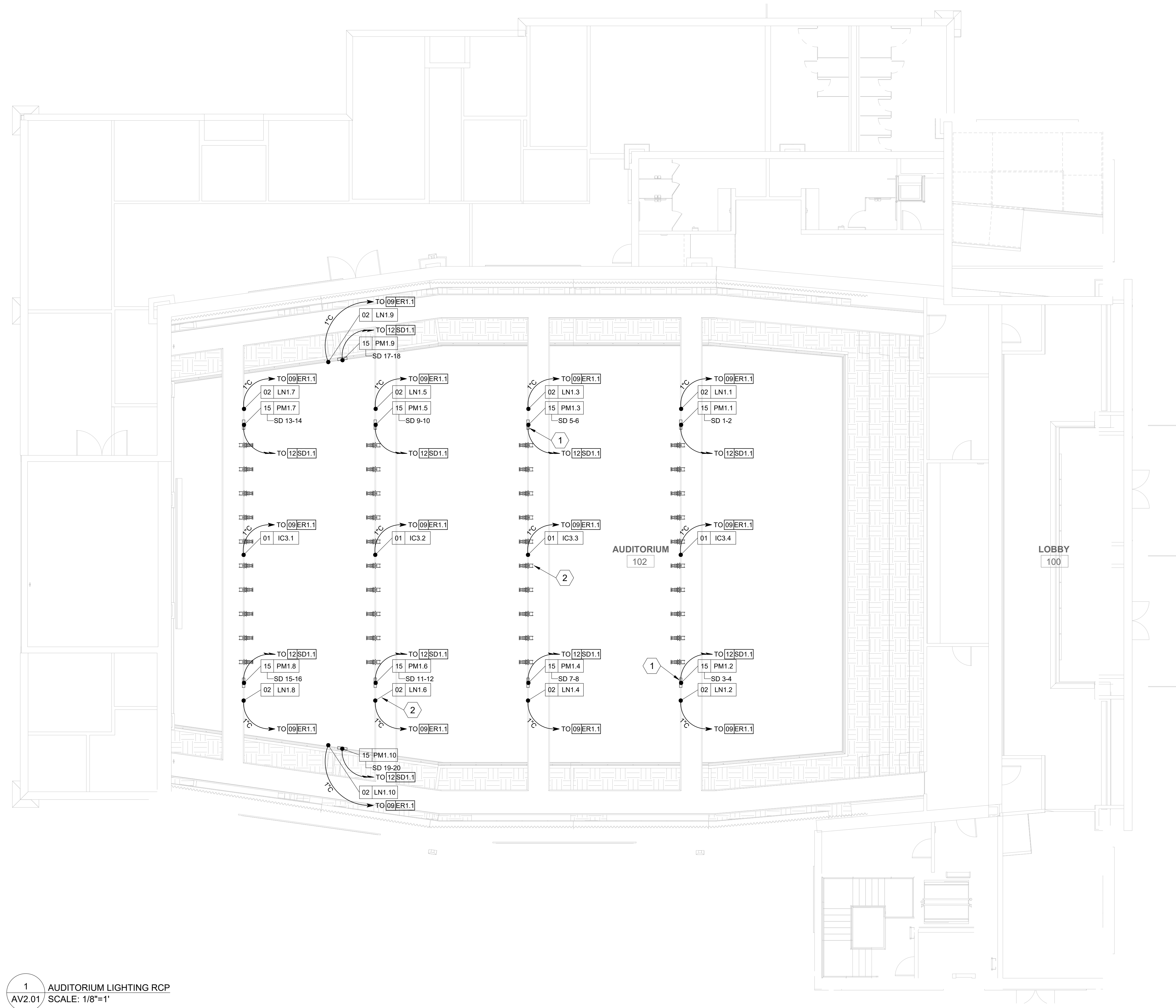

1 AUDITORIUM LIGHTING RCP
AV2.01
SCALE: 1/8"=1'

STAGE FRONT
a letter plan for AV
6 Southern Oaks Drive
Savannah, Georgia 31405
803.785.9724

HUSSEY GAY BELL
— Established 1958 —
329 Commercial Drive, Savannah, GA 31406 T: 912.354.4626

REVISIONS:

NO.	DATE	DESCRIPTION

DESIGNED	DRAWN	CHECKED
AS	AS	AD
DATE: 04/02/2024		
JOB NO. 222300701		
SCALE: AS NOTED		

COLLEGE OF COASTAL GEORGIA
CENTER FOR THE ARTS
BRUNSWICK, GA 31520
AUDITORIUM LIGHTING RCP

DRAWING NUMBER
AV2.01

SHEET KEY NOTES

- 30" DIAGONAL MOTORIZED REAR PROJECTION SCREEN. REQUIRES BLACK CASE AND 5 FT. OF BLACK DROP. LOW VOLTAGE CONTROLLER FOR SCREEN LOCATED IN EQUIPMENT RACK ER1.1.
- EPSON EB-PJ2220B 20000 LUMEN PROJECTOR. REQUIRES ELPLM10 MIDDLE THROW LENS. THROW DISTANCE RANGE: 53' 2" TO 81' 1".
- MAIN LEFT AND RIGHT SPEAKER ARRAY MOUNTED TO CATWALK. PROVIDE RIGGING TO SUPPORT A LOUDSPEAKER CLUSTER WEIGHT LOAD OF = 500 LBS.
- BALCONY FILL SPEAKER MOUNTED TO CATWALK. PROVIDE RIGGING TO SUPPORT A LOUDSPEAKER WEIGHT LOAD OF = 50 LBS.
- PROJECTOR POWER - (QTY. OF 1) 20A 240VAC CIRCUIT ON NEMA 6-20 RECEPTACLE SURFACE MOUNTED TO BOTTOM OF CATWALK BY E.C.
- SPEAKER ARRAY POWER - (QTY. OF 3) 15A 120VAC CIRCUITS ON (3) DUPLEX RECEPTACLE SURFACE MOUNTED TO BOTTOM OF CATWALK BY E.C.

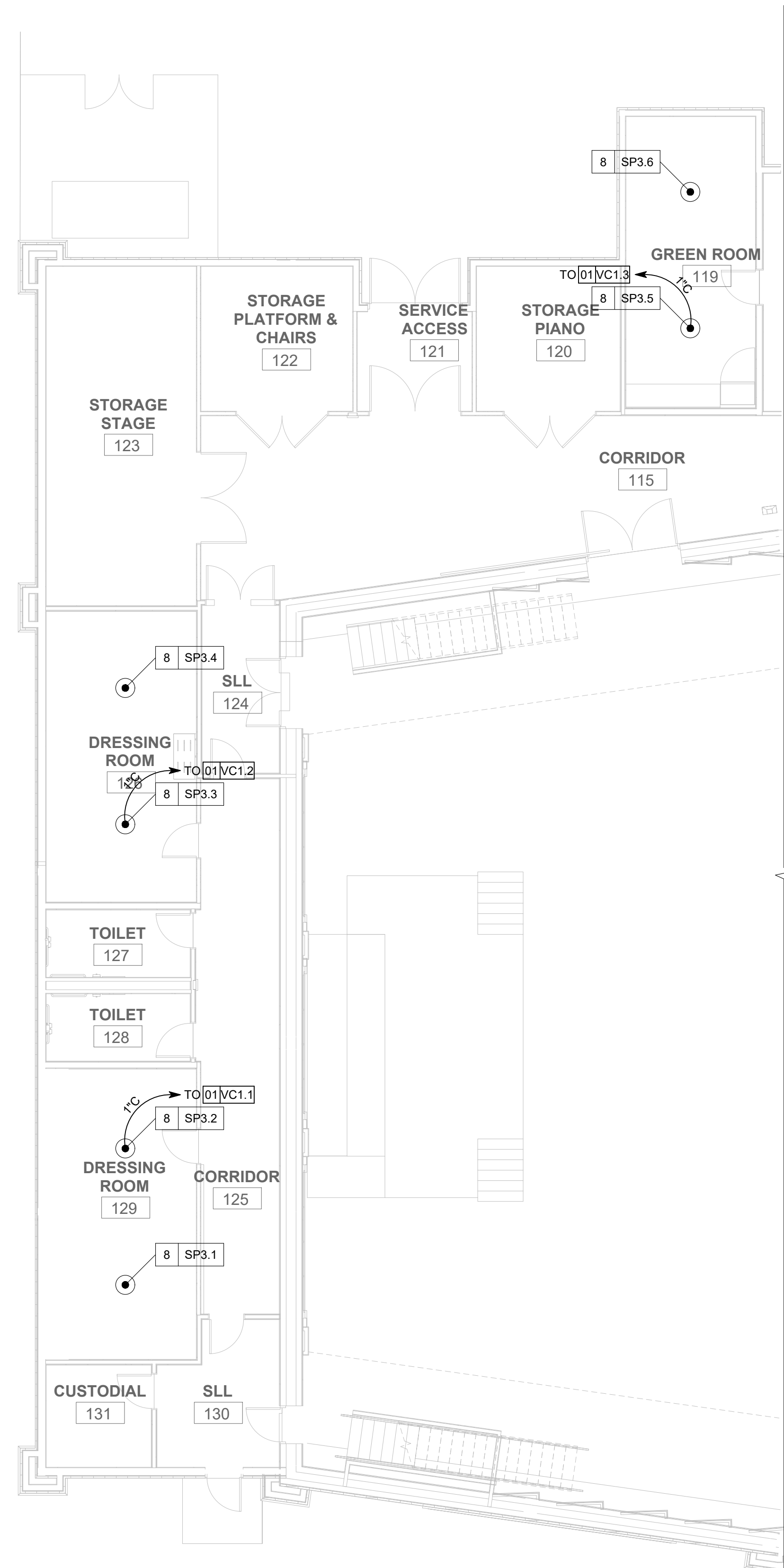

1 AUDITORIUM AV RCP - LEVEL 1
AV2.02 SCALE: 1/8"=1'

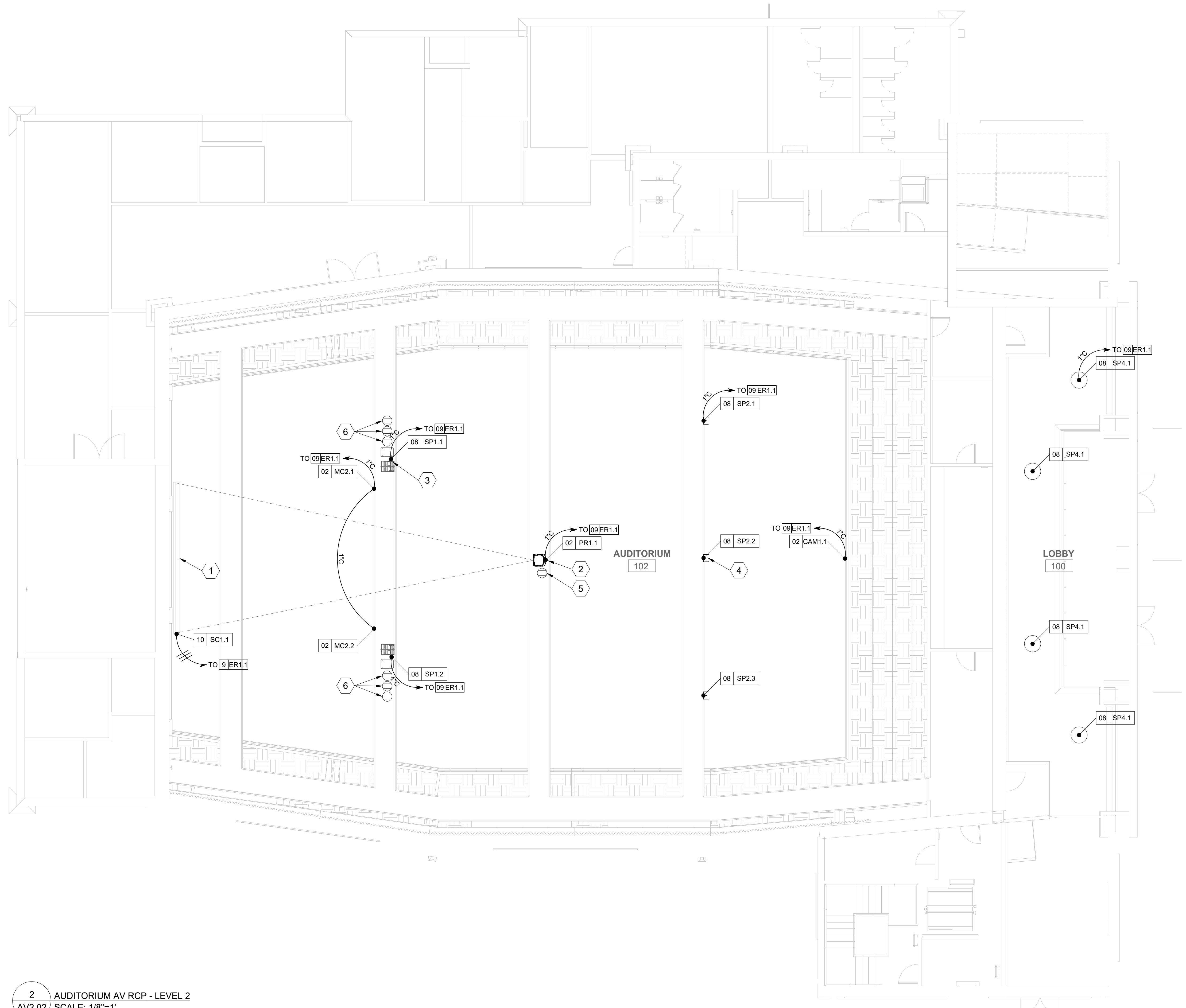

2 AUDITORIUM AV RCP - LEVEL 2
AV2.02 SCALE: 1/8"=1'

STAGE FRONT
a better plan for AV
6 Southern Oaks Drive
Savannah, Georgia 31405
803.785.9724

HUSSEY GAY BELL
Established 1958
329 Commercial Drive, Savannah, GA 31406 T: 912.354.4626

REVISIONS:

DESIGNED	DRAWN	CHECKED
AS	AS	AD
DATE: 04/02/2024		
JOB NO. 222300701		
SCALE: AS NOTED		

COLLEGE OF COASTAL GEORGIA
CENTER FOR THE ARTS
BRUNSWICK, GA 31520
AUDITORIUM AV RCP

DRAWING NUMBER
AV2.02

SHEET KEY NOTES

1. 30" DIAGONAL MOTORIZED PROJECTION SCREEN. REQUIRES BLACK CASE AND 5 FT. OF BLACK DROP.
2. EPSON EB-PJ2220B 20000 LUMEN PROJECTOR. REQUIRES EL-PLM10 MIDDLE THROW LENS. THROW DISTANCE RANGE: 53' 2" TO 81' 1".
3. MAIN LEFT AND RIGHT SPEAKER ARRAY MOUNTED TO CATWALK. PROVIDE RIGGING TO SUPPORT A LOUSPEAKER CLUSTER WEIGHT LOAD OF + 500 LBS.
4. PIPE MOUNTED LIGHTING PLUG BOX ATTACHED TO CATWALK RAILING.
5. PRODUCTION LIGHTING FIXTURE ATTACHED TO CATWALK RAILING. REQUIRES SAFETY CABLE.
6. BALCONY FILL SPEAKER MOUNTED TO CATWALK. PROVIDE RIGGING TO SUPPORT A LOUSPEAKER WEIGHT LOAD OF + 50 LBS.
7. WALL MOUNTED PTZ CAMERA - REQUIRES 2-GANG BACK BOX MOUNTED FLUSH IN WALL AT FRONT OF BALCONY 14'4" A.F.F. BY E.C.

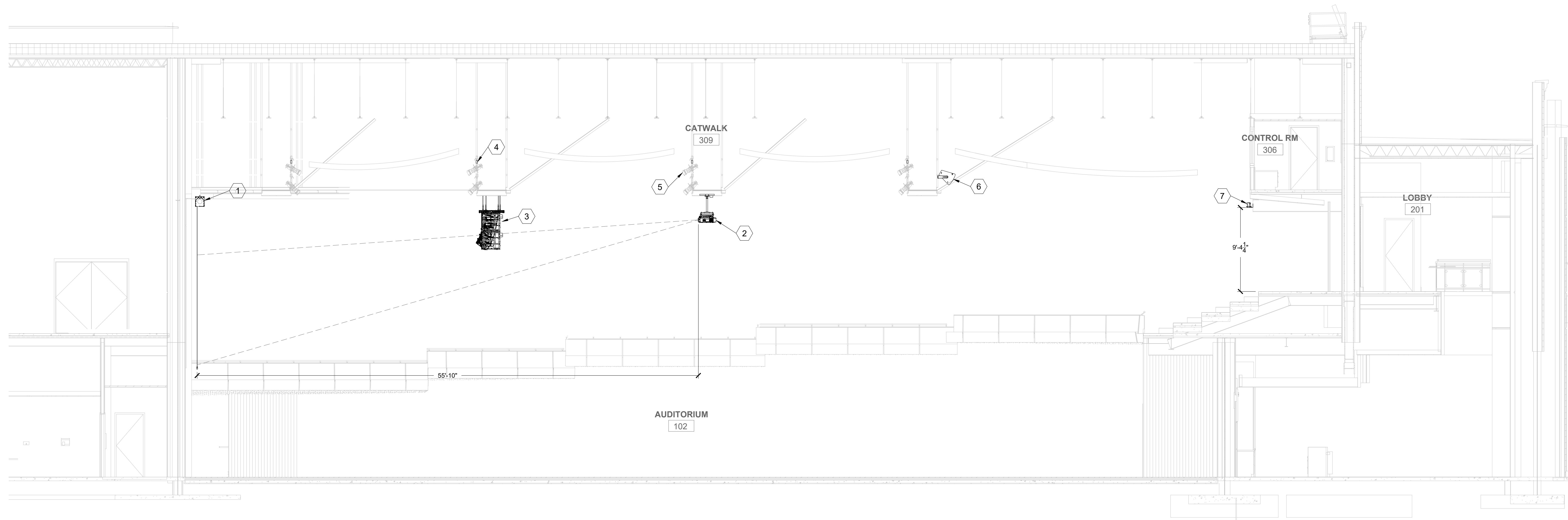

1 AUDITORIUM SECTION
AV3.01 SCALE: 3/16"=1"

STAGE FRONT
a better plan for AV
6 Southern Oaks Drive
Savannah, Georgia 31405
803.735.9724

HUSSEY GAY BELL
Established 1958
329 Commercial Drive, Savannah, GA 31406 T: 912.354.4626

REVISIONS:

NO.	DATE	DESCRIPTION

DESIGNED	DRAWN	CHECKED
AS	AS	AD
DATE: 04/02/2024		
JOB NO. 222300701		
SCALE: AS NOTED		

COLLEGE OF COASTAL GEORGIA
CENTER FOR THE ARTS
BRUNSWICK, GA 31520
AUDITORIUM SECTION

DRAWING NUMBER
AV3.01

- SHEET KEY NOTES**
- (QTY. OF 4) 20A 120VAC CIRCUITS ON (2)QUAD RECEPTACLES MOUNTED IN BACK PLANE OF WALL MOUNTED EQUIPMENT RACK BY E.C.
 - (QTY. OF 2) 20A 120VAC CIRCUIT ON QUAD RECEPTACLE MOUNTED 18" A.F.F. BEHIND EQUIPMENT RACK BY E.C.

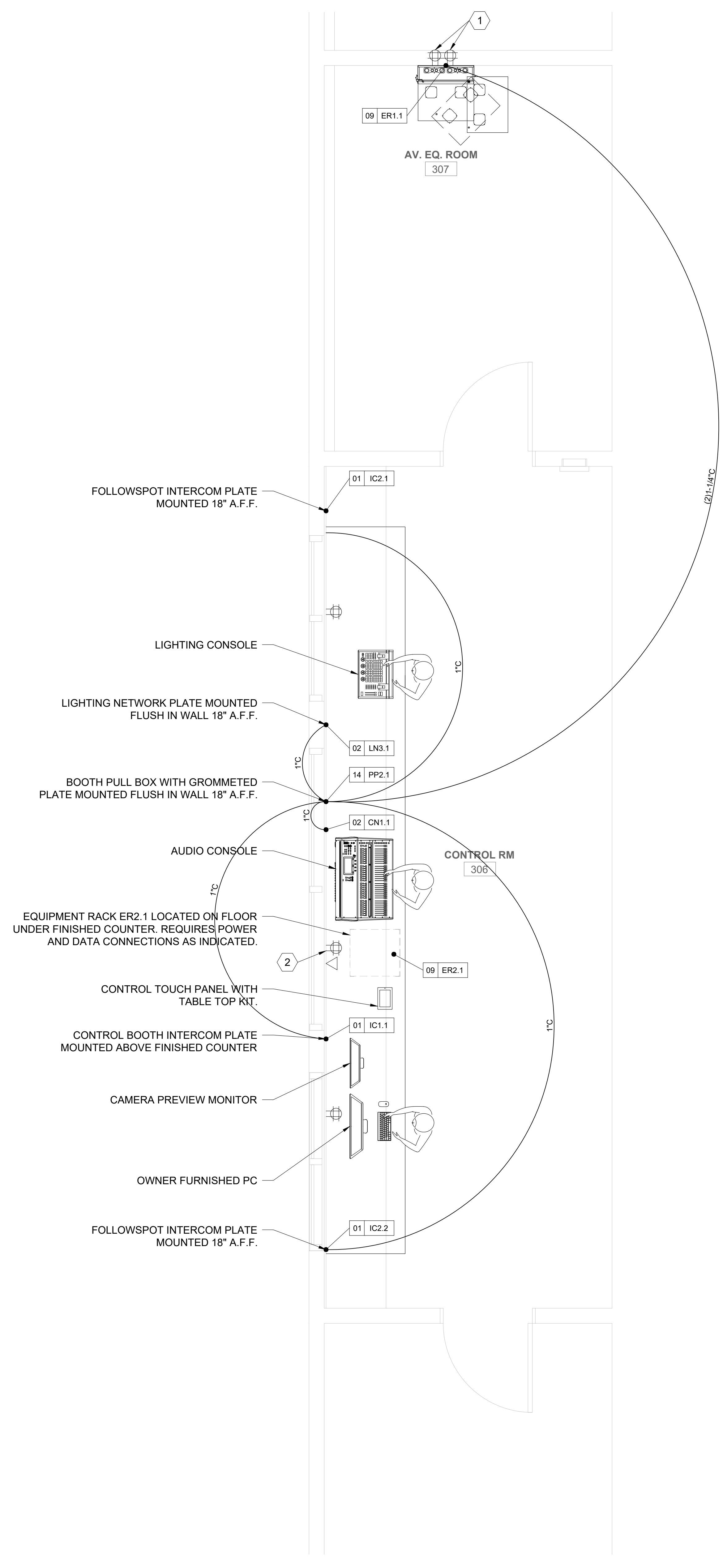

STAGE FRONT
 a better place for AV
 6 Southern Oaks Drive
 Savannah, Georgia 31405
 803.785.9721

HUSSEY GAY BELL
 — Established 1958 —
 329 Commercial Drive, Savannah, GA 31406 T: 912.354.4626

REVISIONS:

NO.	DATE	DESCRIPTION

DESIGNED	DRAWN	CHECKED
AS	AS	AD
DATE: 04/02/2024		
JOB NO. 222300701		
SCALE: AS NOTED		

COLLEGE OF COASTAL GEORGIA
 CENTER FOR THE ARTS
 BRUNSWICK, GA 31520

ENLARGED CONTROL BOOTH LAYOUT

DRAWING NUMBER
AV4.01

SHEET KEY NOTES (XX)

- UNISTRUT L BRACKET WITH SUPPORT BRACING TO SUPPORT CURTAIN TRACK AND CURTAIN MOTOR. REQUIRES BACKING IN WALL BEHIND L BRACKETS AND BRACING.
- ACOUSTICAL SIDE CURTAIN PANELS ON MOTORIZED TRACK - 1 PANELS MEASURING 108" W X 11" TALL ON EACH SIDE OF AUDITORIUM WITH LACING AND GROMMETS TO ATTACH TO MOTORIZED CURTAIN TRACK. ACOUSTICAL DRAPES AND CURTAIN MOTORS ARE OWNER FURNISHED CONTRACTOR INSTALLED.
- ACOUSTICAL REAR CURTAIN PANELS ON BI-PARTING MOTORIZED TRACK - 2 PANELS MEASURING 36" W X 10" H AT REAR OF AUDITORIUM WITH LACING AND GROMMETS TO ATTACH TO MOTORIZED BI-PARTING CURTAIN TRACK. ACOUSTICAL DRAPES AND CURTAIN MOTORS ARE OWNER FURNISHED CONTRACTOR INSTALLED.
- TRACK MOUNTED CURTAIN MOTOR - REQUIRES 10A 120VAC FEED BY E.C. SUPPORT WEIGHT OF CURTAIN MOTOR AT CEILING STRUCTURE. ACOUSTICAL DRAPES AND CURTAIN MOTORS ARE OWNER FURNISHED CONTRACTOR INSTALLED.

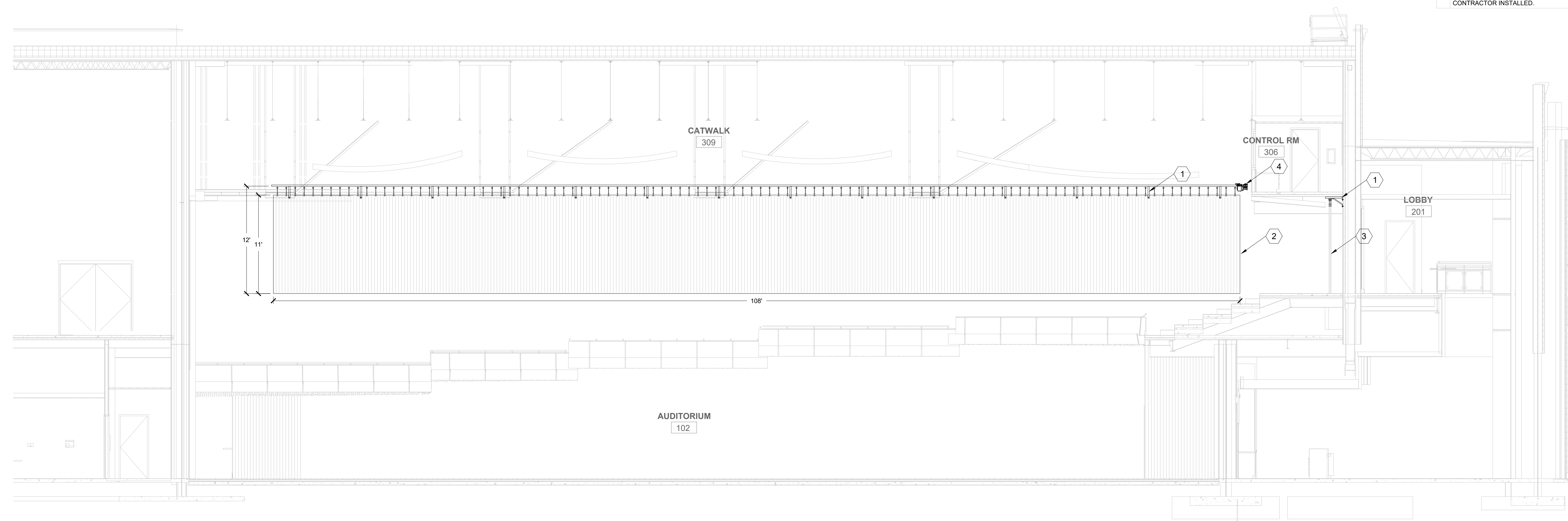

1 AUDITORIUM CURTAIN LAYOUT
AV4.02 / SCALE: 3/16"=1'

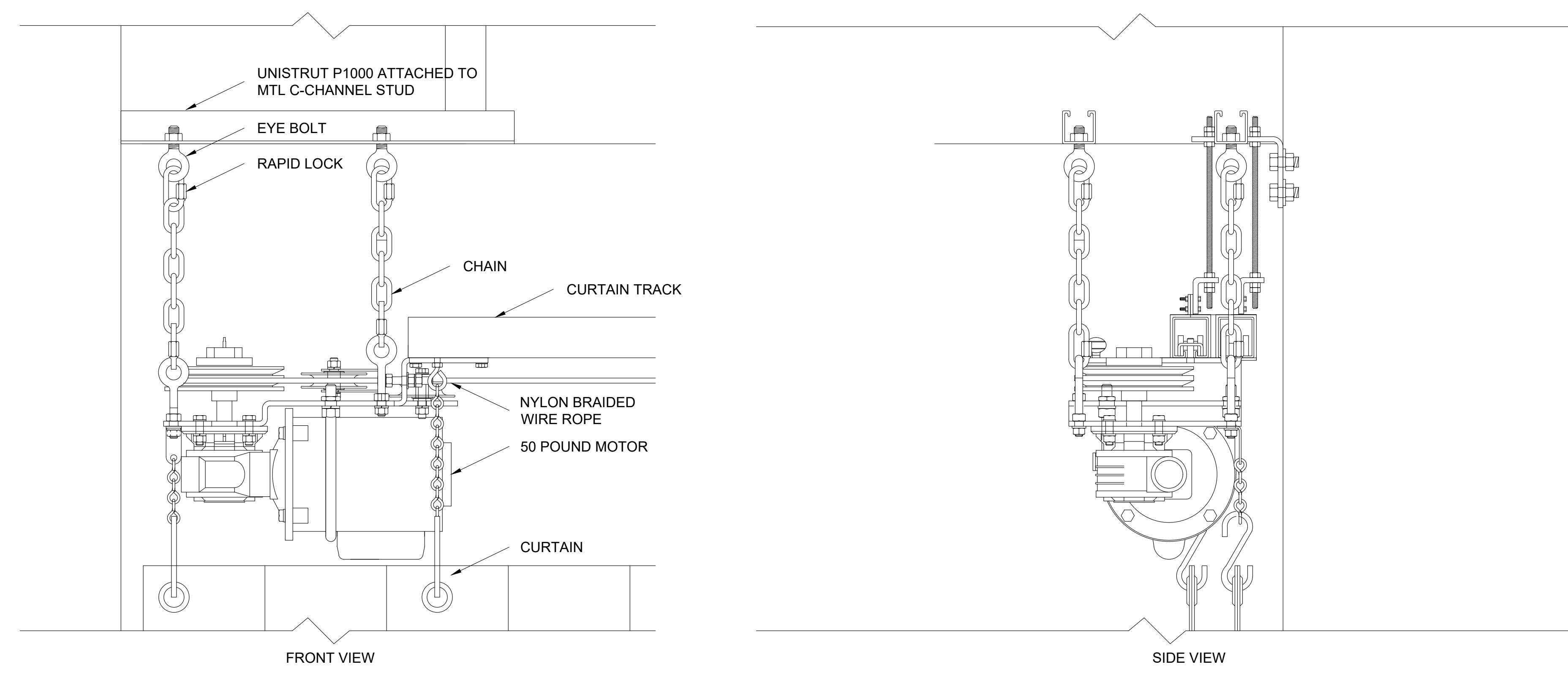

2 TRACK MOUNTED CURTAIN MOTOR DETAIL
AV4.02 / SCALE: 3"=1'

STAGE FRONT
a letter plan for AV
6 Southern Oaks Drive
Savannah, Georgia 31405
803.765.9721

HUSSEY GAY BELL
Established 1958
329 Commercial Drive, Savannah, GA 31406 T: 912.354.4626

REVISIONS

DESIGNED	DRAWN	CHECKED
AS	AS	AD
DATE: 04/02/2024		
JOB NO. 222300701		
SCALE: AS NOTED		

COLLEGE OF COASTAL GEORGIA
CENTER FOR THE ARTS
BRUNSWICK, GA 31520
AUDITORIUM CURTAIN LAYOUT

DRAWING NUMBER
AV4.02

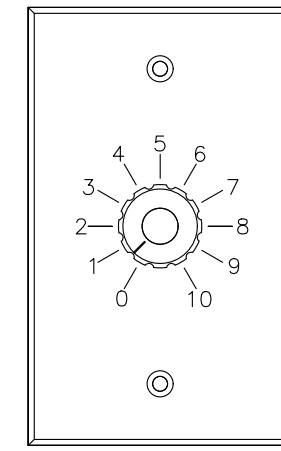

01|VC1.1|THRU|01|VC1.3

ATLAS SOUND AT-100 VOLUME CONTROL PLATE
1-GANG BACK BOX FLUSH MOUNTED 48" A.F.F.
BACKBOX PROVIDED AND INSTALLED BY E.C.
FACEPLATE PROVIDED AND INSTALLED BY P.S.C.

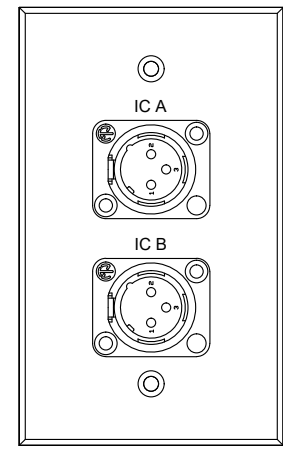

01|IC1.1

CONTROL BOOTH INTERCOM PLATE
1-GANG BACK BOX MOUNTED ABOVE FINISHED COUNTER
BACKBOX PROVIDED AND INSTALLED BY E.C.
FACEPLATE PROVIDED AND INSTALLED BY P.S.C.

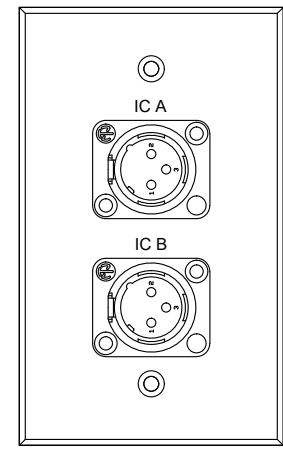

01|IC2.1|THRU|01|IC2.2

FOLLOW SPOT INTERCOM PLATE
1-GANG BACK BOX MOUNTED FLUSH IN WALL 18" A.F.F.
BACKBOX PROVIDED AND INSTALLED BY E.C.
FACEPLATE PROVIDED AND INSTALLED BY P.S.C.

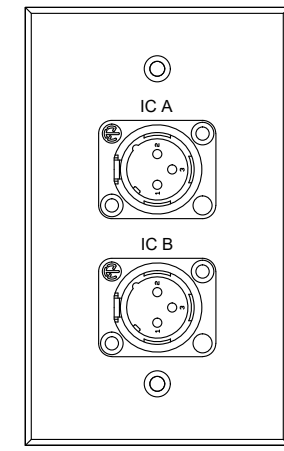

01|IC3.1|THRU|01|IC3.4

CATWALK INTERCOM PLATE
1-GANG BACK BOX SURFACE MOUNTED ON CATWALK RAILING
BACKBOX PROVIDED AND INSTALLED BY E.C.
FACEPLATE PROVIDED AND INSTALLED BY P.S.C.

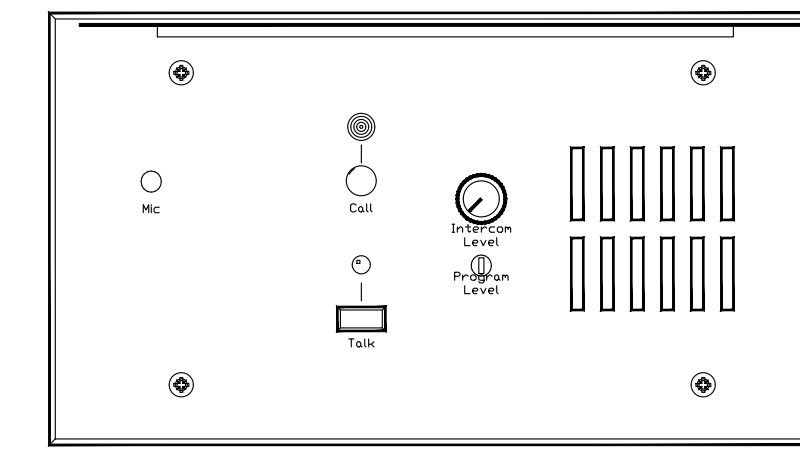

04|IC4.1|THRU|04|IC4.3

CLEAR-COM KB-702GM INTERCOM STATION
4-GANG BACKBOX RECESSED FLUSH 48" A.F.F.
BACK BOX PROVIDED AND INSTALLED BY E.C.
FACEPLATE PROVIDED AND INSTALLED BY P.S.C.

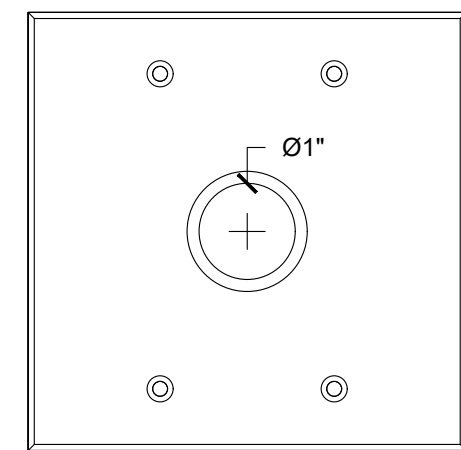

02|VM1.1|THRU|02|VM1.3

DISTRIBUTED VIDEO MONITOR PASS THROUGH PLATE
2-GANG BACK BOX MOUNTED FLUSH IN WALL 72" A.F.F.
BACKBOX PROVIDED AND INSTALLED BY E.C.
FACEPLATE PROVIDED AND INSTALLED BY P.S.C.

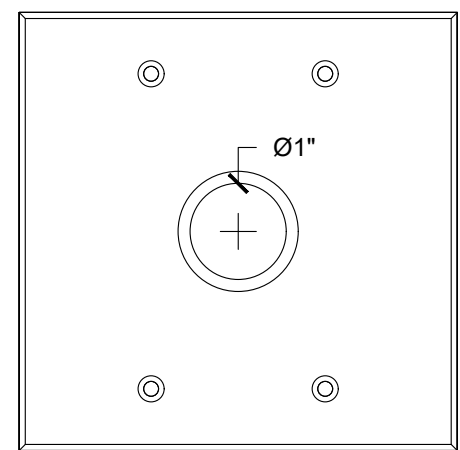

02|VM2.1|THRU|02|VM2.2

LOBBY VIDEO MONITOR PASS THROUGH PLATE
2-GANG BACK BOX MOUNTED FLUSH IN WALL 86" A.F.F.
BACKBOX PROVIDED AND INSTALLED BY E.C.
FACEPLATE PROVIDED AND INSTALLED BY P.S.C.

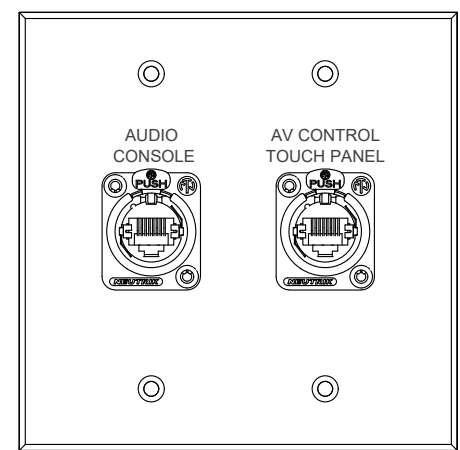

02|CN1.1

CONTROL BOOTH AV NETWORK PLATE
2-GANG BACK BOX MOUNTED FLUSH IN WALL 18" A.F.F.
BACKBOX PROVIDED AND INSTALLED BY E.C.
FACEPLATE PROVIDED AND INSTALLED BY P.S.C.

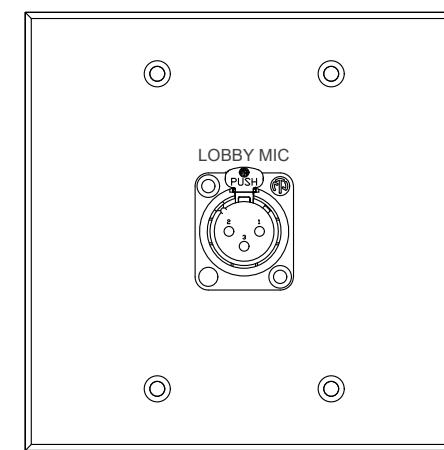

02|MC1.1

LOBBY MIC PLATE
2-GANG BACK BOX MOUNTED FLUSH IN WALL 18" A.F.F.
BACKBOX PROVIDED AND INSTALLED BY E.C.
FACEPLATE PROVIDED AND INSTALLED BY P.S.C.

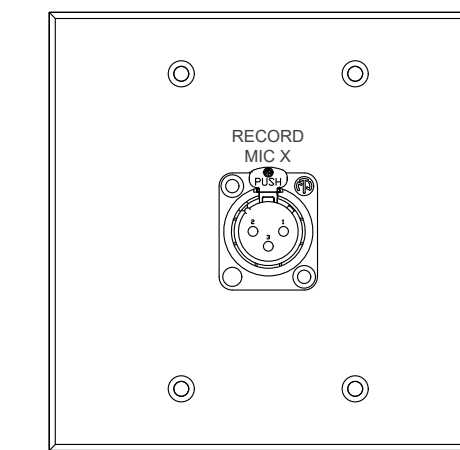

02|MC2.1|THRU|02|MC2.2

CATWALK RECORDING MIC PLATE
2-GANG BACK BOX SURFACE MOUNTED TO CATWALK RAILING
BACKBOX PROVIDED AND INSTALLED BY E.C.
FACEPLATE PROVIDED AND INSTALLED BY P.S.C.

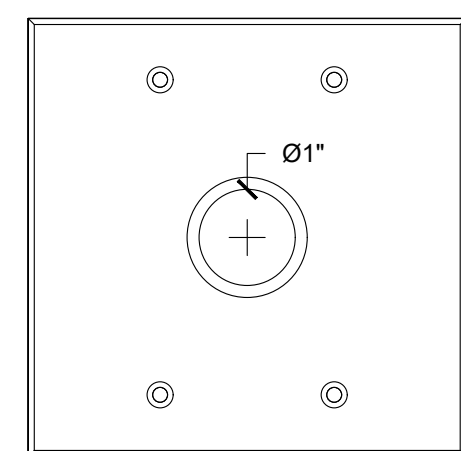

02|CAM1.1

PTZ CAMERA PASS THROUGH PLATE
2-GANG BACK BOX MOUNTED FLUSH IN WALL 14" A.F.F.
BACKBOX PROVIDED AND INSTALLED BY E.C.
FACEPLATE PROVIDED AND INSTALLED BY P.S.C.

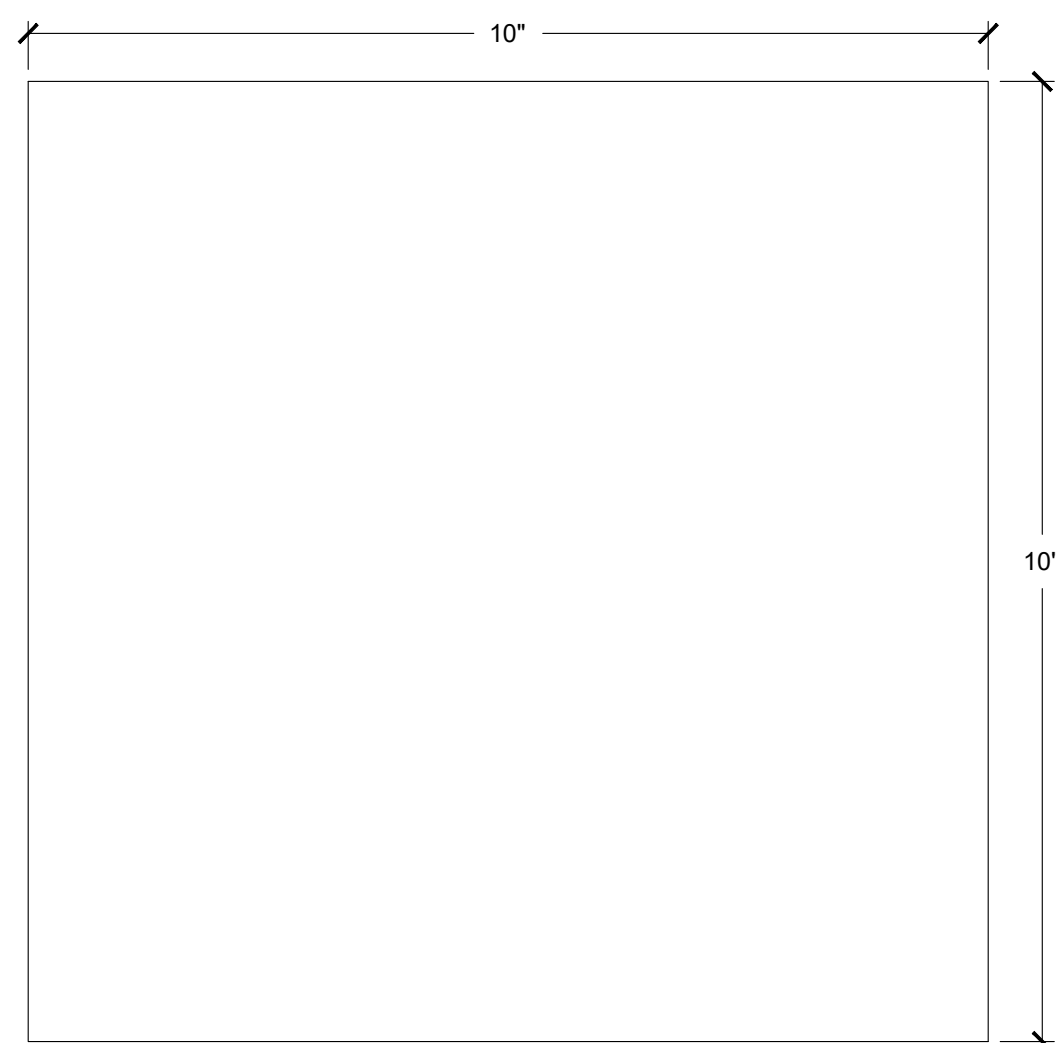

14|PP1.1

UP STAGE PRODUCTION PANEL
REQUIRES 8" X 8" X 4" SCREW COVER BOX RECESSED FLUSH ON WALL 18" A.F.F.
BACKBOX PROVIDED AND INSTALLED BY E.C.
FACEPLATE PROVIDED AND INSTALLED BY P.S.C.

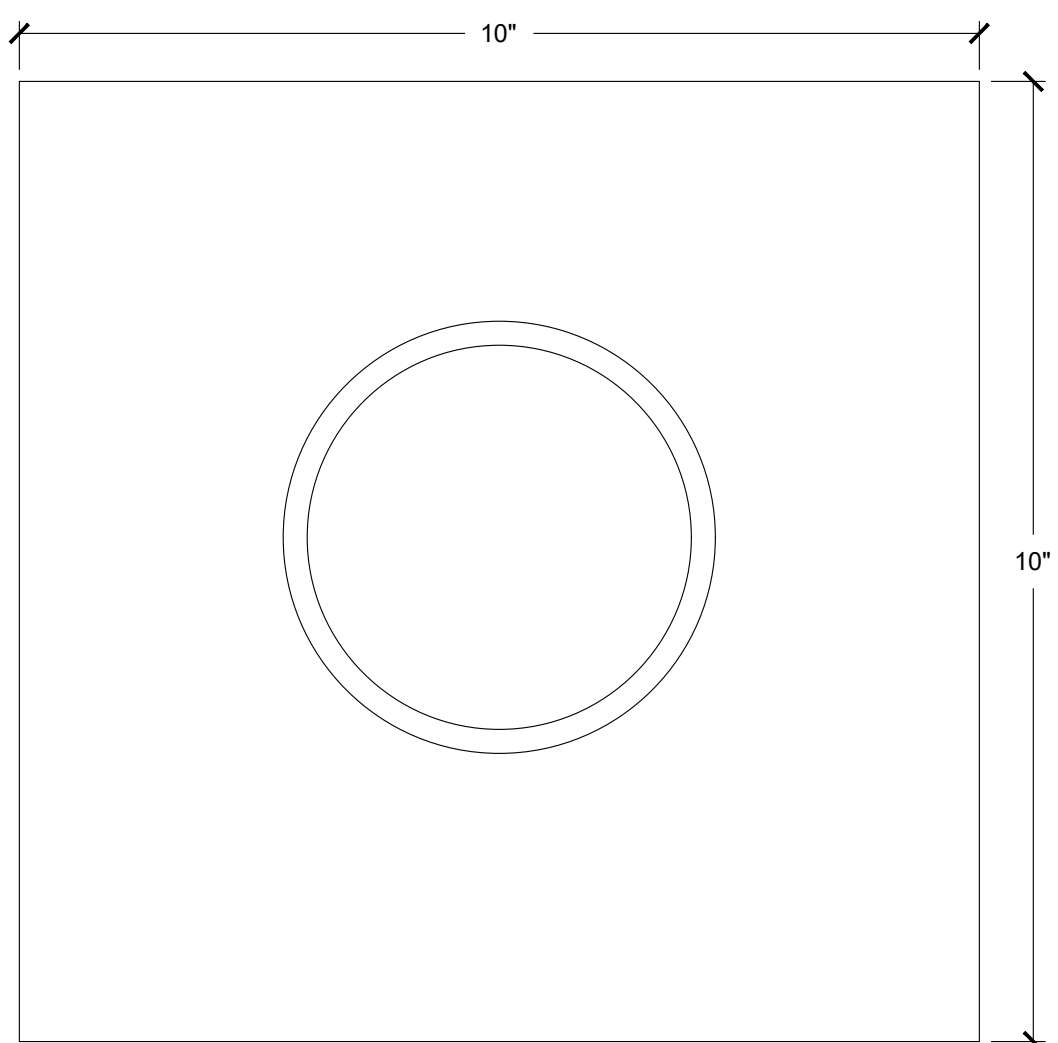

14|PP2.1

CONTROL BOOTH PASS THROUGH PLATE
REQUIRES 8" X 8" X 4" SCREW COVER BOX RECESSED FLUSH ON WALL 18" A.F.F.
BACKBOX PROVIDED AND INSTALLED BY E.C.
FACEPLATE PROVIDED AND INSTALLED BY P.S.C.

COPYRIGHT © REPRODUCTION OF THIS DRAWING IS PROHIBITED WITHOUT THE WRITTEN PERMISSION OF HUSSEY GAY BELL. ALL RIGHTS RESERVED. FOR MORE INFORMATION, CONTACT HUSSEY GAY BELL AT 912.354.4626.

STAGE FRONT
a better place for AV
6 Southern Oaks Drive
Savannah, Georgia 31405
803.766.9724

HUSSEY GAY BELL
— Established 1958 —
329 Commercial Drive, Savannah, GA 31406 T: 912.354.4626

REVISIONS:

DESIGNED	DRAWN	CHECKED
AS	AS	AD
DATE: 04/02/2024		
JOB NO. 222300701		
SCALE: AS NOTED		

COLLEGE OF COASTAL GEORGIA
CENTER FOR THE ARTS
BRUNSWICK, GA 31520
PLATE DETAILS

DRAWING NUMBER
AV5.01

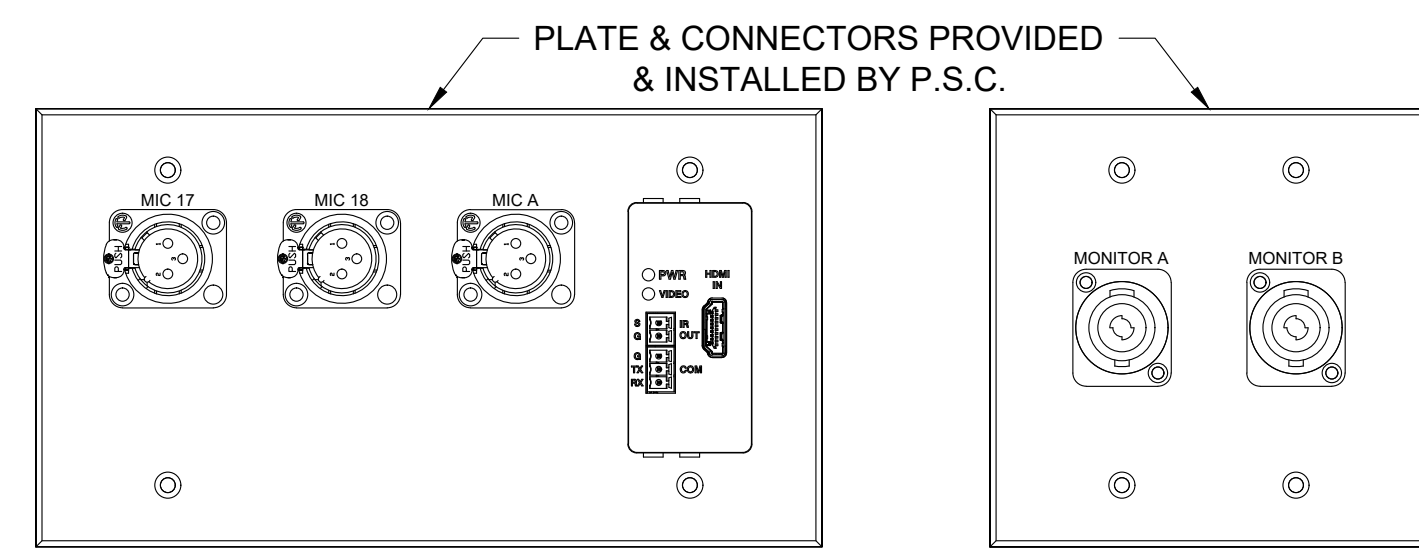

1 4-GANG PLATE MTD. IN FLOORBOX 07/FB1.1
AV502 / SCALE: 6" = 1'

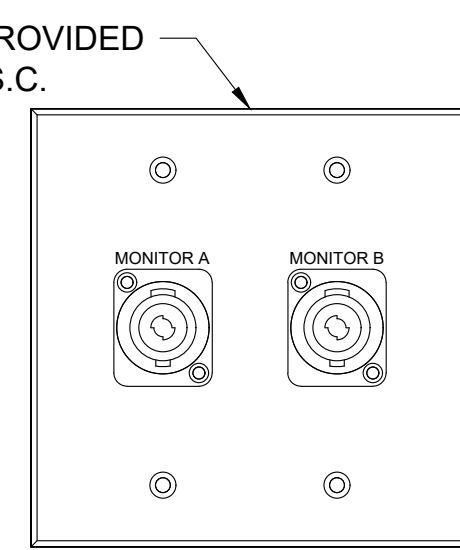

2 2-GANG PLATE MTD. IN FLOORBOX 07/FB1.1
AV502 / SCALE: 6" = 1'

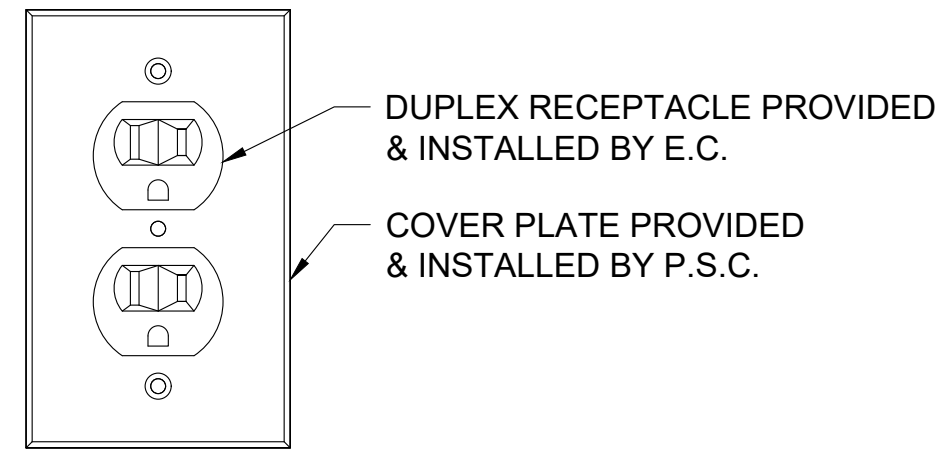

3 1-GANG PLATE MTD. IN FLOORBOX 07/FB1.1
AV502 / SCALE: 6" = 1'

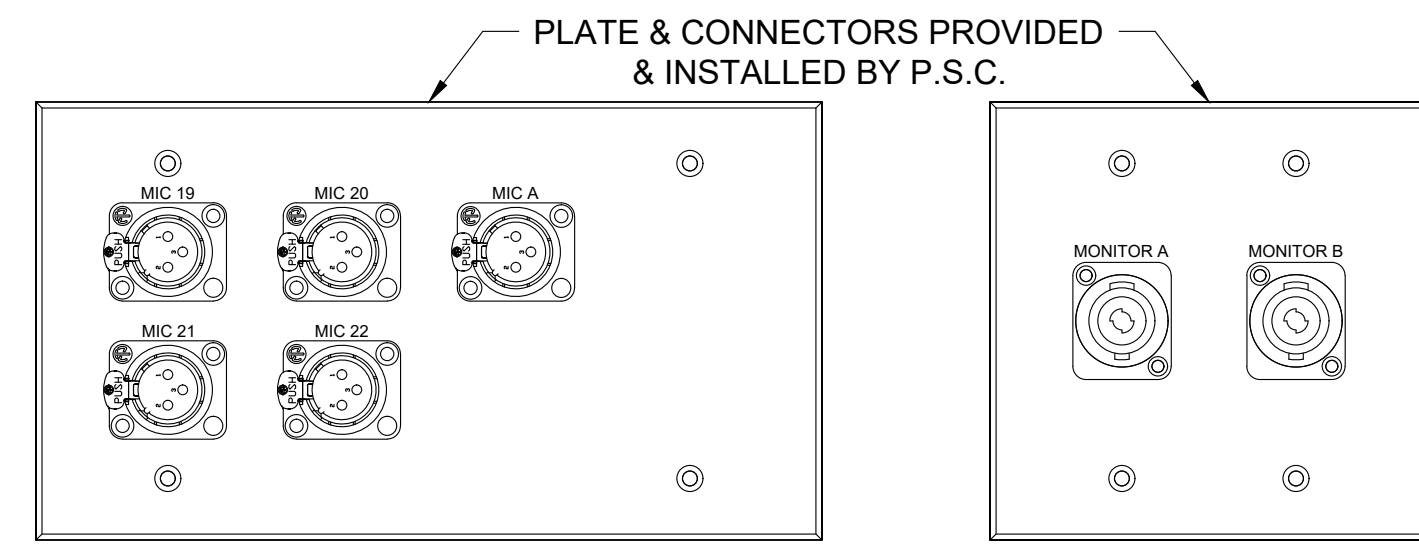

4 4-GANG PLATE MTD. IN FLOORBOX 07/FB1.2
AV502 / SCALE: 6" = 1'

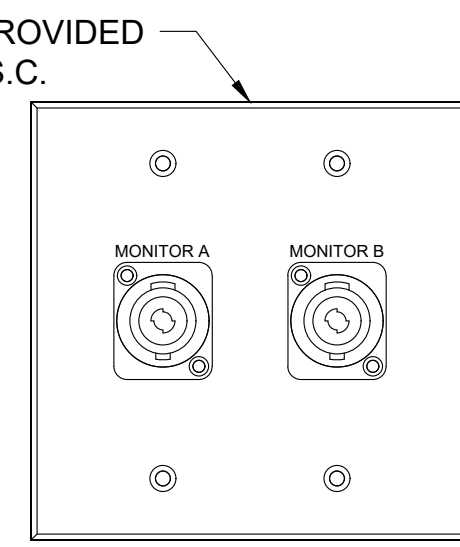

5 2-GANG PLATE MTD. IN FLOORBOX 07/FB1.2
AV502 / SCALE: 6" = 1'

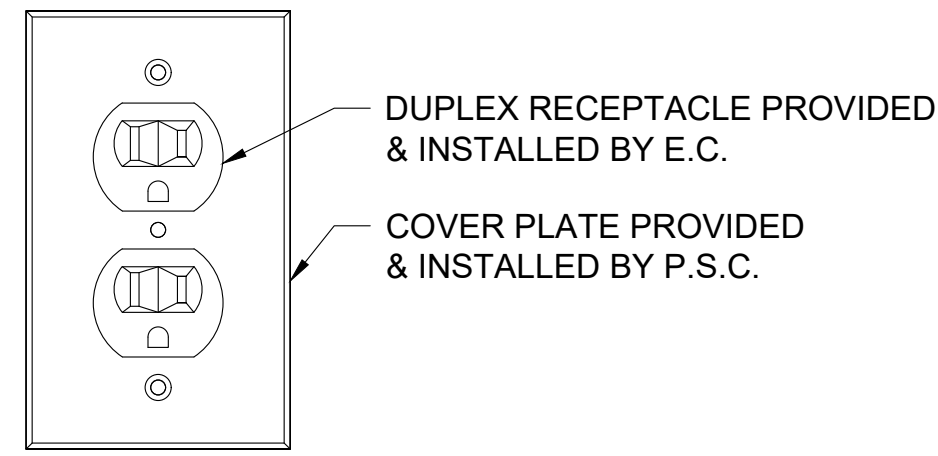

6 1-GANG PLATE MTD. IN FLOORBOX 07/FB1.2
AV502 / SCALE: 6" = 1'

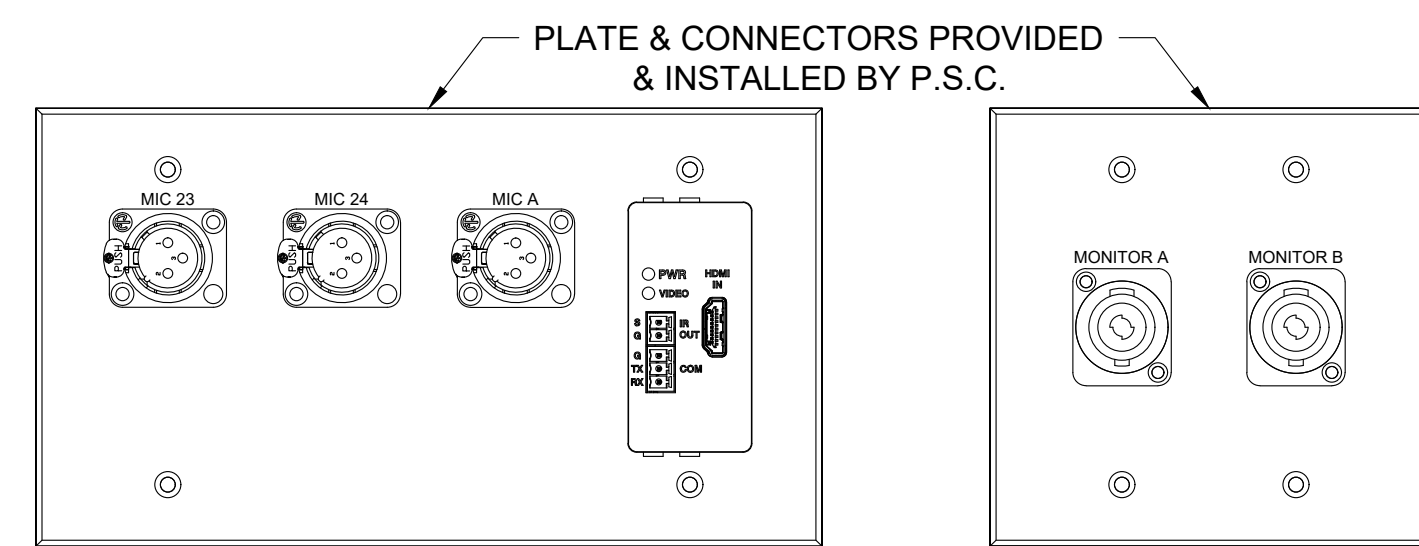

7 4-GANG PLATE MTD. IN FLOORBOX 07/FB1.3
AV502 / SCALE: 6" = 1'

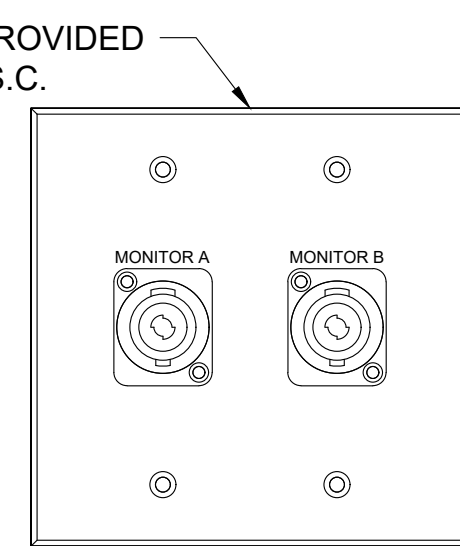

8 2-GANG PLATE MTD. IN FLOORBOX 07/FB1.3
AV502 / SCALE: 6" = 1'

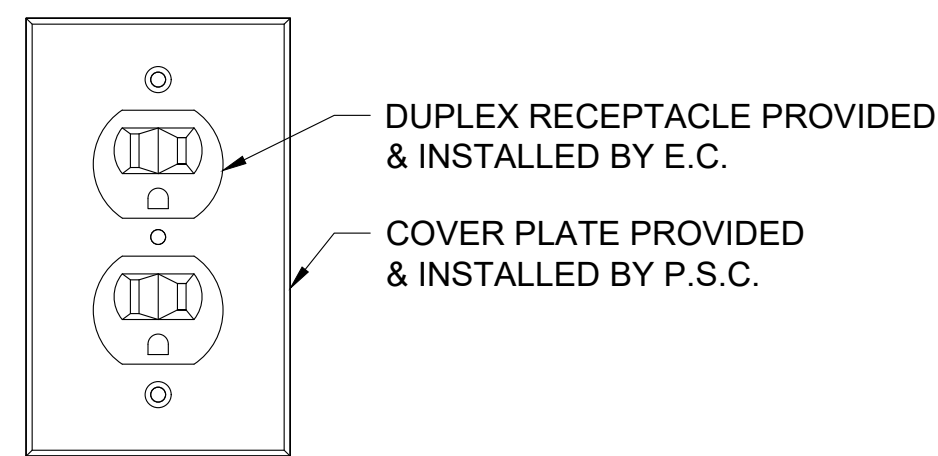

9 1-GANG PLATE MTD. IN FLOORBOX 07/FB1.3
AV502 / SCALE: 6" = 1'

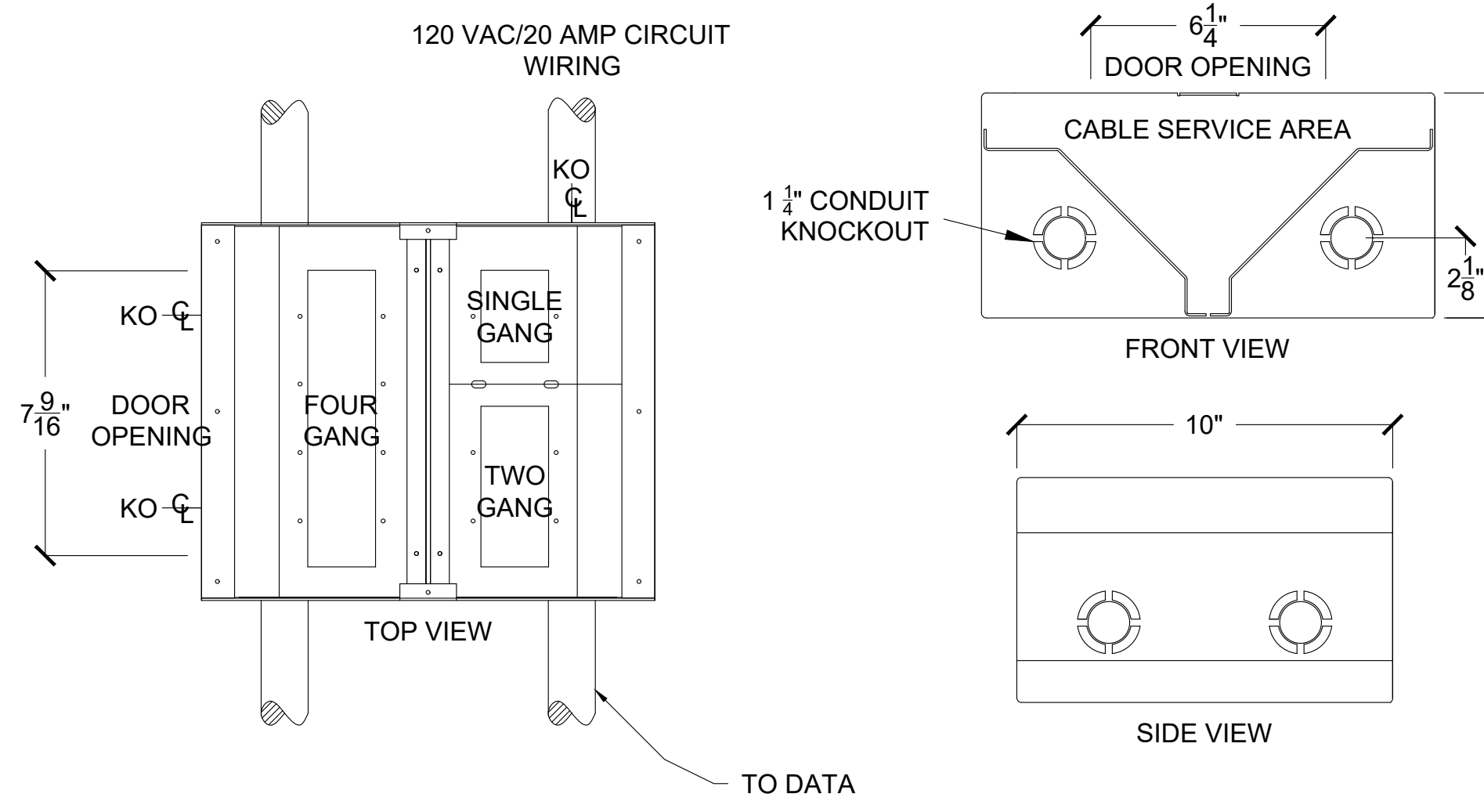

07/FB1.1 THRU 07/FB1.3
FSR FL-500 FLOORBOX
FLOORBOX RECESSED FLUSH ON FLOOR
FLOORBOX PROVIDED BY P.S.C. AND INSTALLED BY E.C.
FACEPLATES PROVIDED AND INSTALLED BY P.S.C.
REQUIRES 20A 120VAC CIRCUIT BY E.C.

10 FLOORBOX
AV502 / SCALE: 3" = 1'

STAGE FRONT
a letter plate for AV
6 Southern Oaks Drive
Savannah, Georgia 31405
803.785.9274

HUSSEY GAY BELL
Established 1958
329 Commercial Drive, Savannah, GA 31406 T: 912.354.4626

REVISIONS:

DESIGNED AS	DRAWN AS	CHECKED AD
DATE: 04/02/2024		
JOB NO. 222300701		
SCALE: AS NOTED		

COLLEGE OF COASTAL GEORGIA
CENTER FOR THE ARTS
BRUNSWICK, GA 31520
FLOOR BOX DETAILS

DRAWING NUMBER
AV5.02

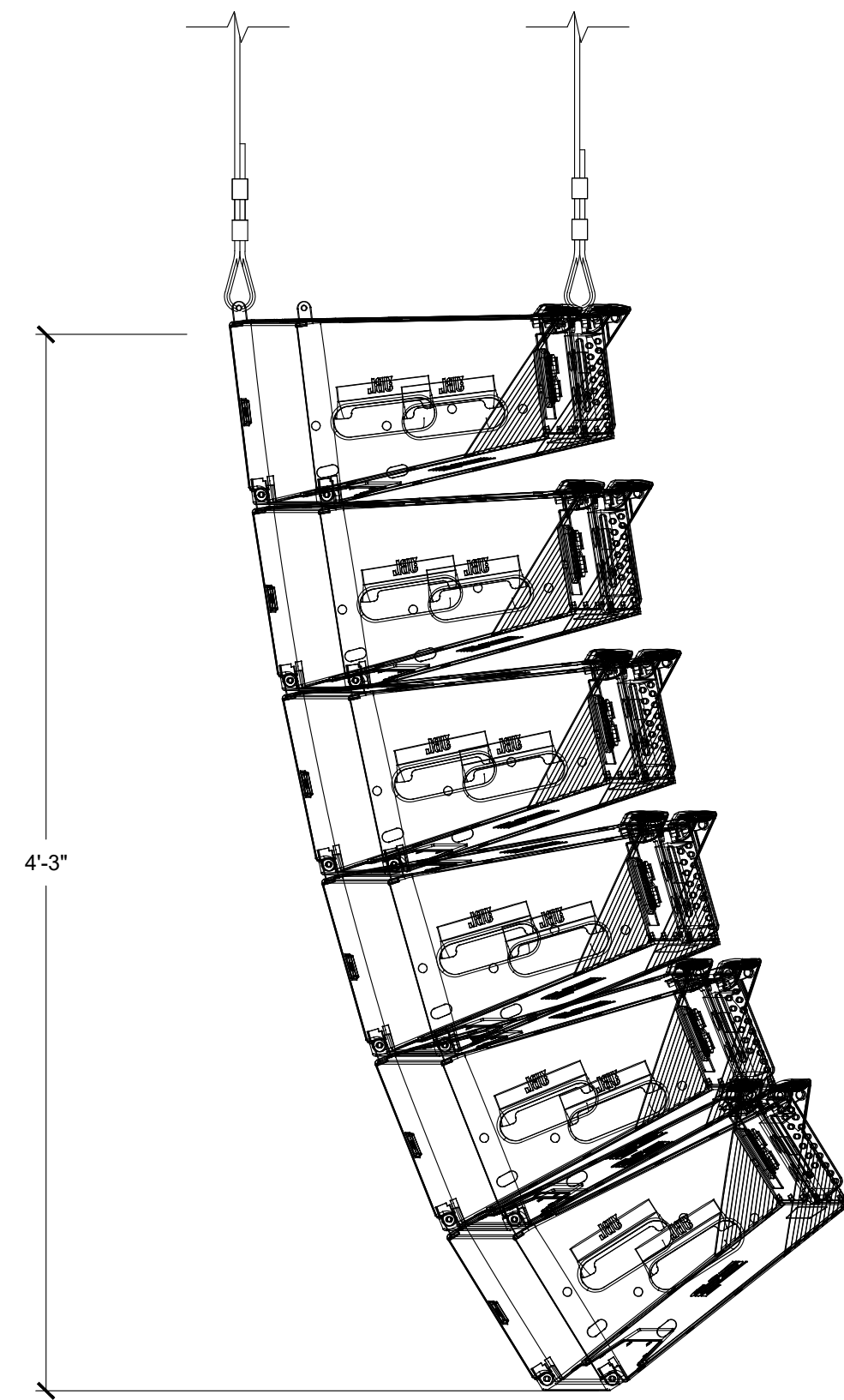

NOTES

1. PROVIDE RIGGING TO CEILING STRUCTURE TO SUPPORT A LOUDSPEAKER CLUSTER WEIGHT LOAD OF ≈ 750 LBS.
2. ASSEMBLE RIGGING COMPONENTS AND INSTALL PER MANUFACTURER'S INSTRUCTIONS

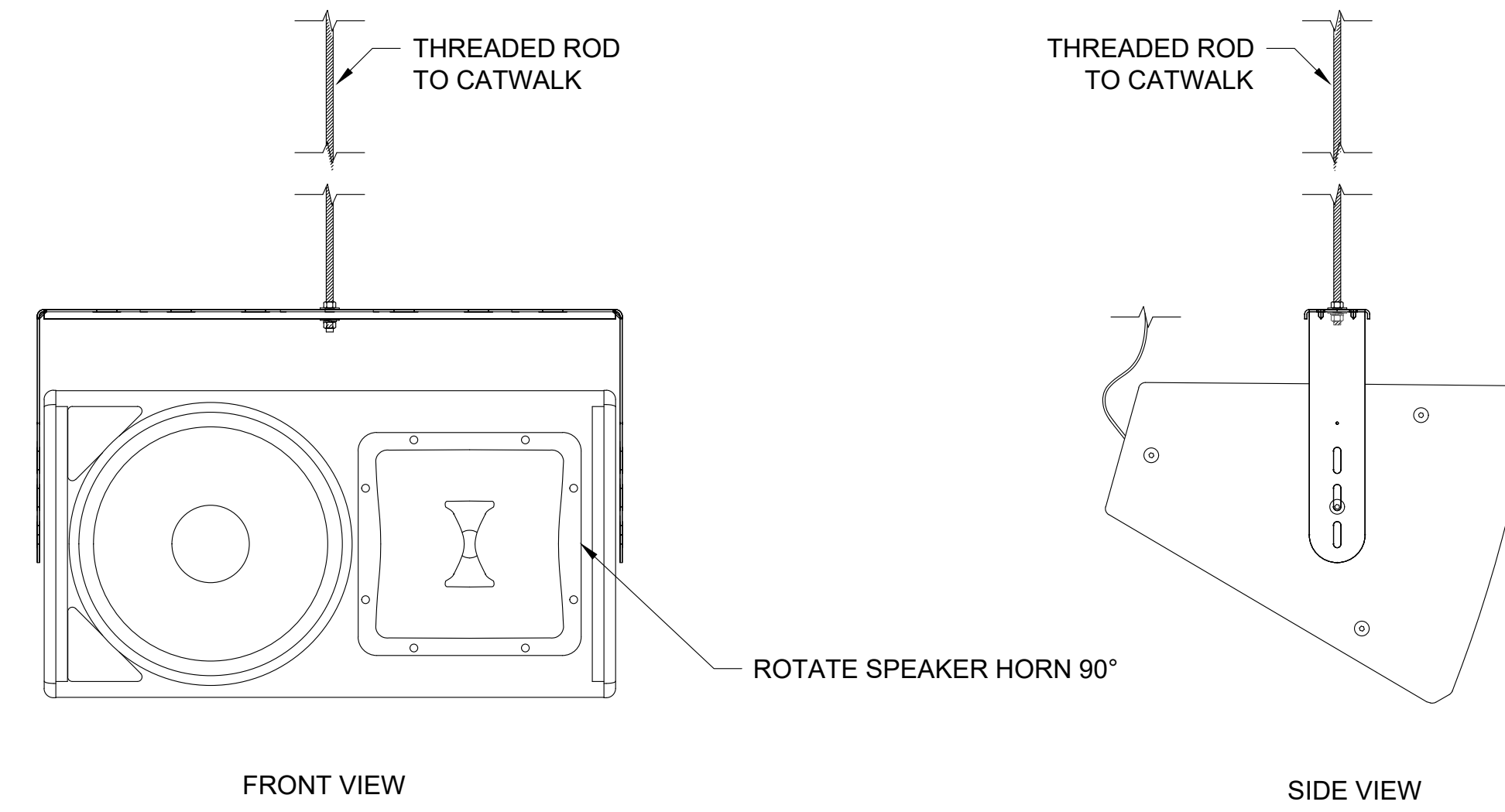
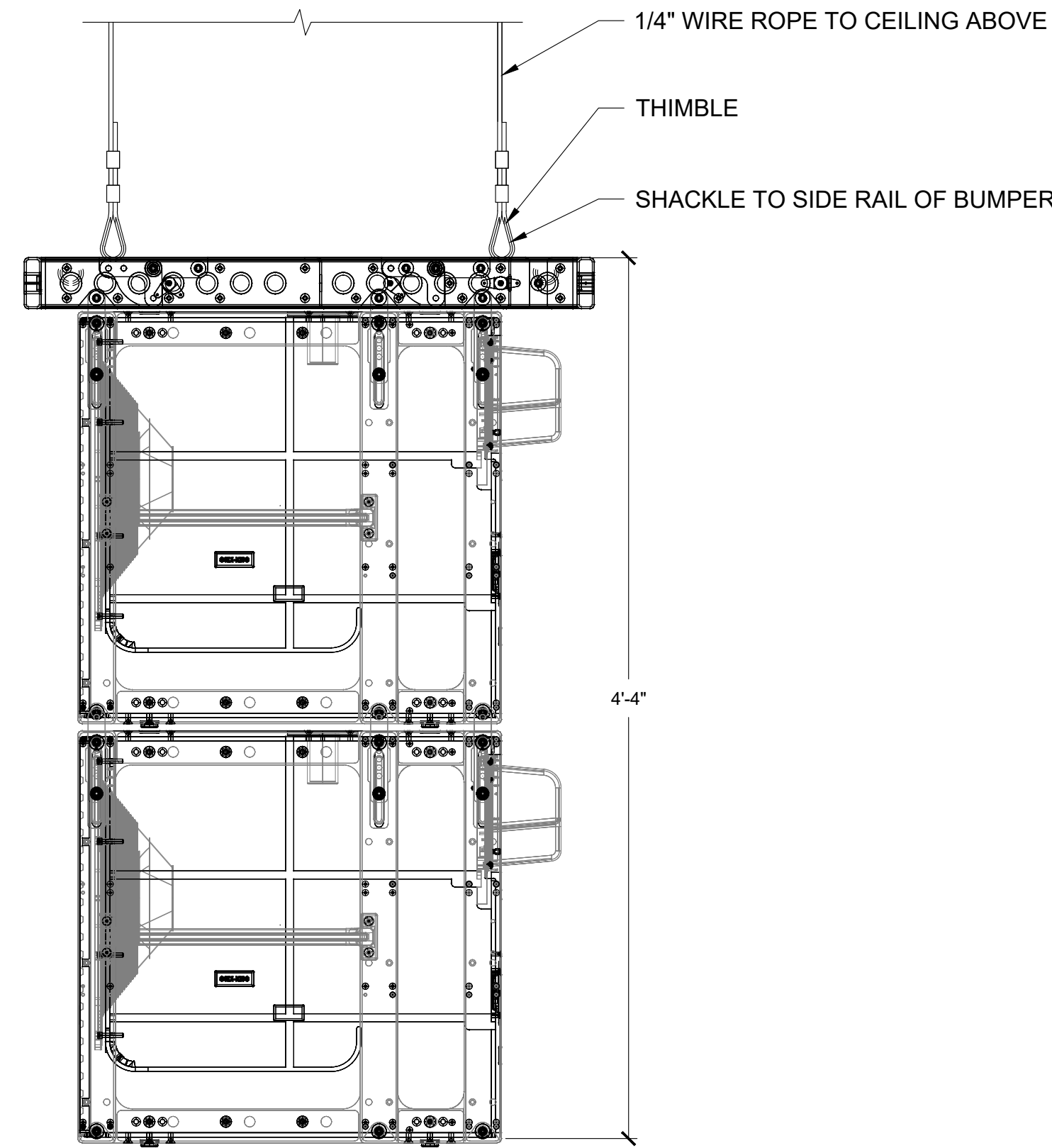

1 LEFT & RIGHT MAIN LINE ARRAY DETAIL
AV5.03 / SCALE: 1-1/2" = 1'

2 BALCONY FILL SPEAKER DETAIL
AV5.03 / SCALE: 1-1/2" = 1'

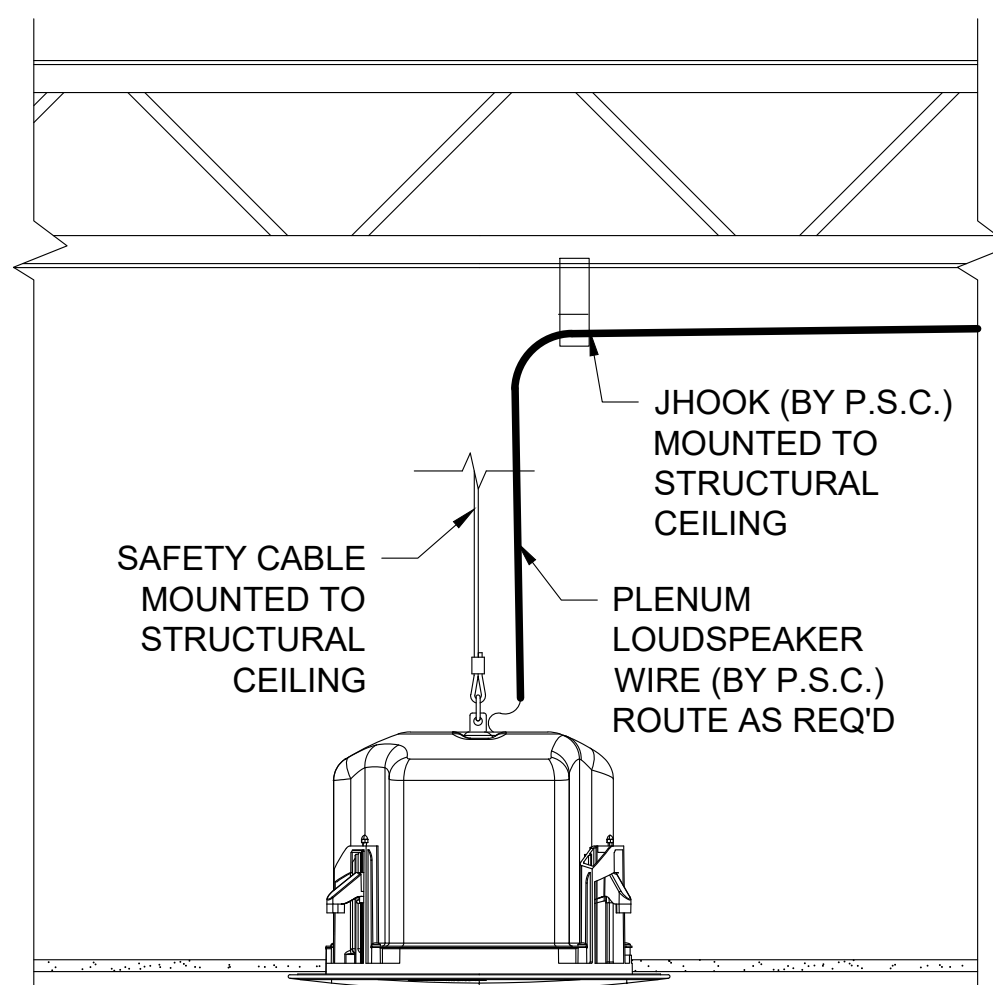

08|SP3.1|THRU|08|SP3.6

JBL CONTROL 26 CEILING SPEAKER
SPEAKER RECESSED FLUSH ON CEILING
SPEAKER PROVIDED AND INSTALLED BY P.S.C.

3 BACK OF HOUSE CEILING SPEAKER DETAIL
AV5.03 / SCALE: 2" = 1'

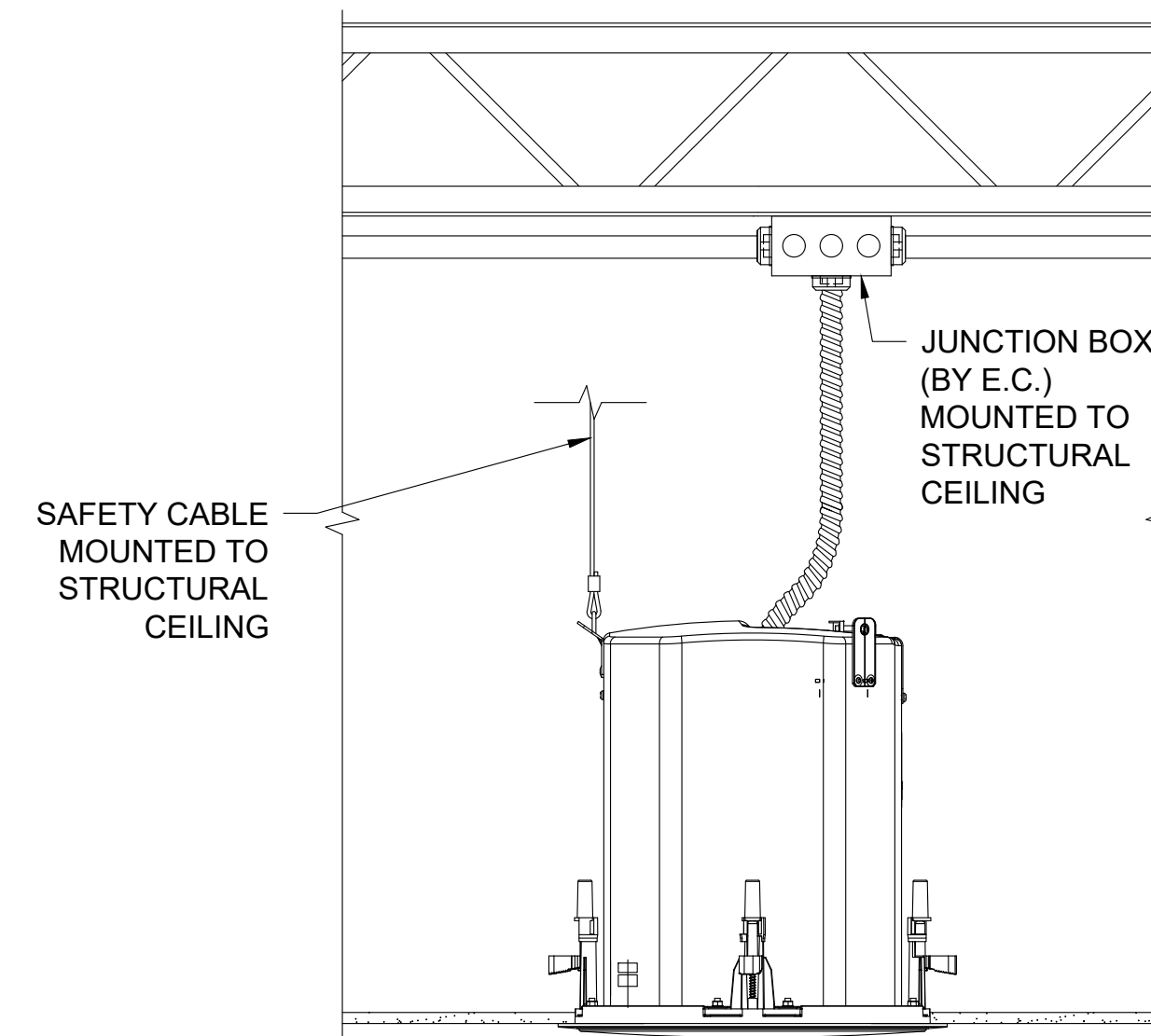

08|SP4.1|THRU|08|SP4.4

JBL CONTROL 47 CEILING SPEAKER
SPEAKER RECESSED FLUSH ON CEILING
SPEAKER PROVIDED AND INSTALLED BY P.S.C.

4 LOBBY CEILING SPEAKER DETAIL
AV5.03 / SCALE: 2" = 1'

STAGE FRONT
a letter plan for AV
6 Southern Oaks Drive
Savannah, Georgia 31405
803.785.9724

HUSSEY GAY BELL
— Established 1958 —
329 Commercial Drive, Savannah, GA 31406 T: 912.354.4626

REVISIONS:

DESIGNED	DRAWN	CHECKED
AS	AS	AD
DATE: 04/02/2024		
JOB NO. 222300701		
SCALE: AS NOTED		

COLLEGE OF COASTAL GEORGIA
CENTER FOR THE ARTS
BRUNSWICK, GA 31520
AUDIO DETAILS

DRAWING NUMBER
AV5.03

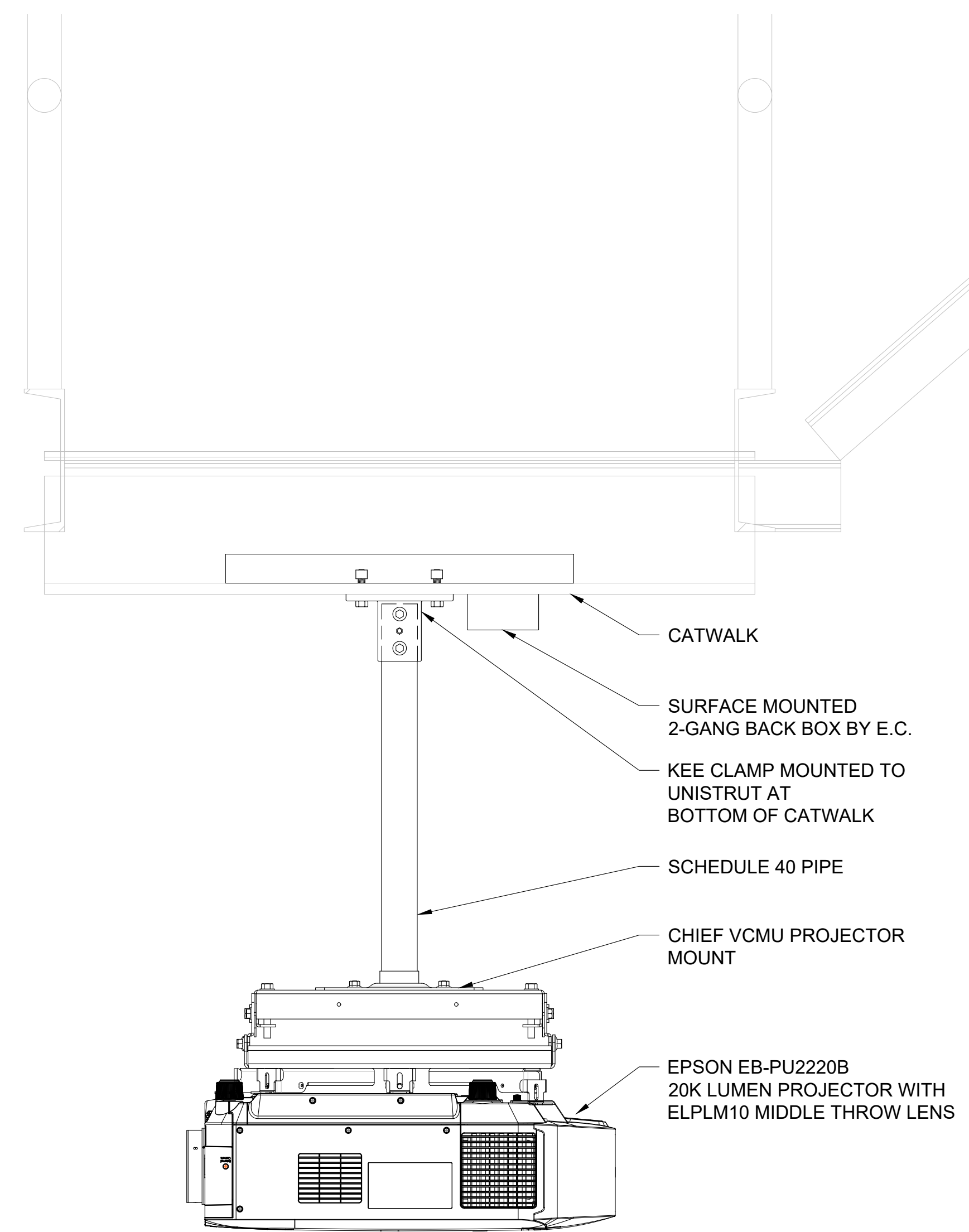

1 VIDEO PROJECTOR DETAIL
AV5.04 / SCALE: 2" = 1'

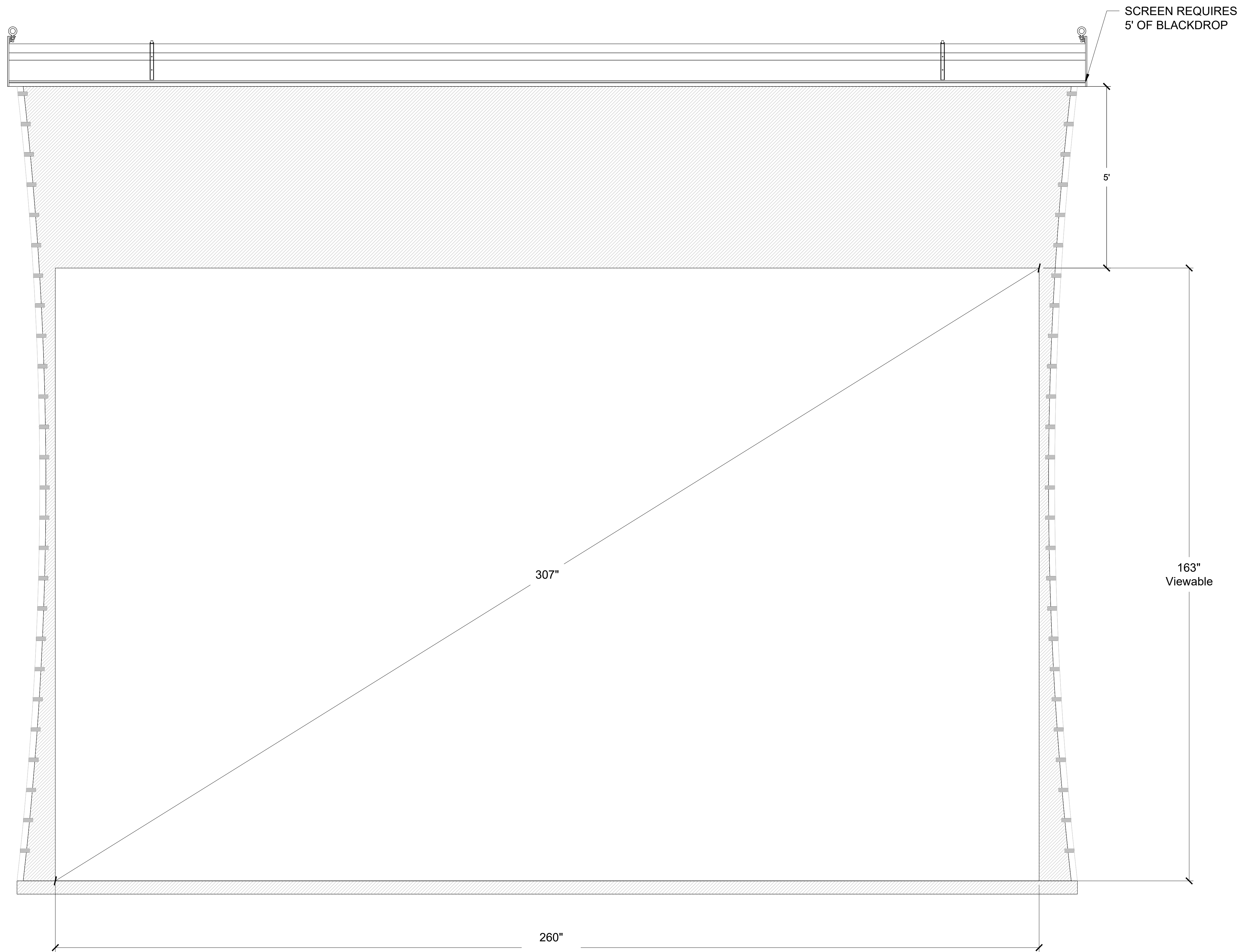

10 SC1.1

AUDITORIUM PROJECTION SCREEN
PROJECTION SCREEN SUSPENDED FROM CATWALK
PROJECTION SCREEN PROVIDED AND INSTALLED BY P.S.C.
LOW VOLTAGE CONTROLLER MOUNTED IN SCREEN CASING
REQUIRES 5' OF TOTAL BLACK DROP AT TOP OF PROJECTION SCREEN

2 PROJECTION SCREEN DETAIL
AV5.04 / SCALE: 3/4" = 1'

STAGE FRONT
a letter plan for AV
6 Southern Oaks Drive
Savannah, Georgia 31405
803.768.9724

HUSSEY GAY BELL
— Established 1958 —
329 Commercial Drive, Savannah, GA 31406 T: 912.354.4626

REVISIONS:

DESIGNED	DRAWN	CHECKED
AS	AS	AD
DATE: 04/02/2024		
JOB NO. 222300701		
SCALE: AS NOTED		

COLLEGE OF COASTAL GEORGIA
CENTER FOR THE ARTS
BRUNSWICK, GA 31520
AUDITORIUM VIDEO DETAILS

DRAWING NUMBER

AV5.04

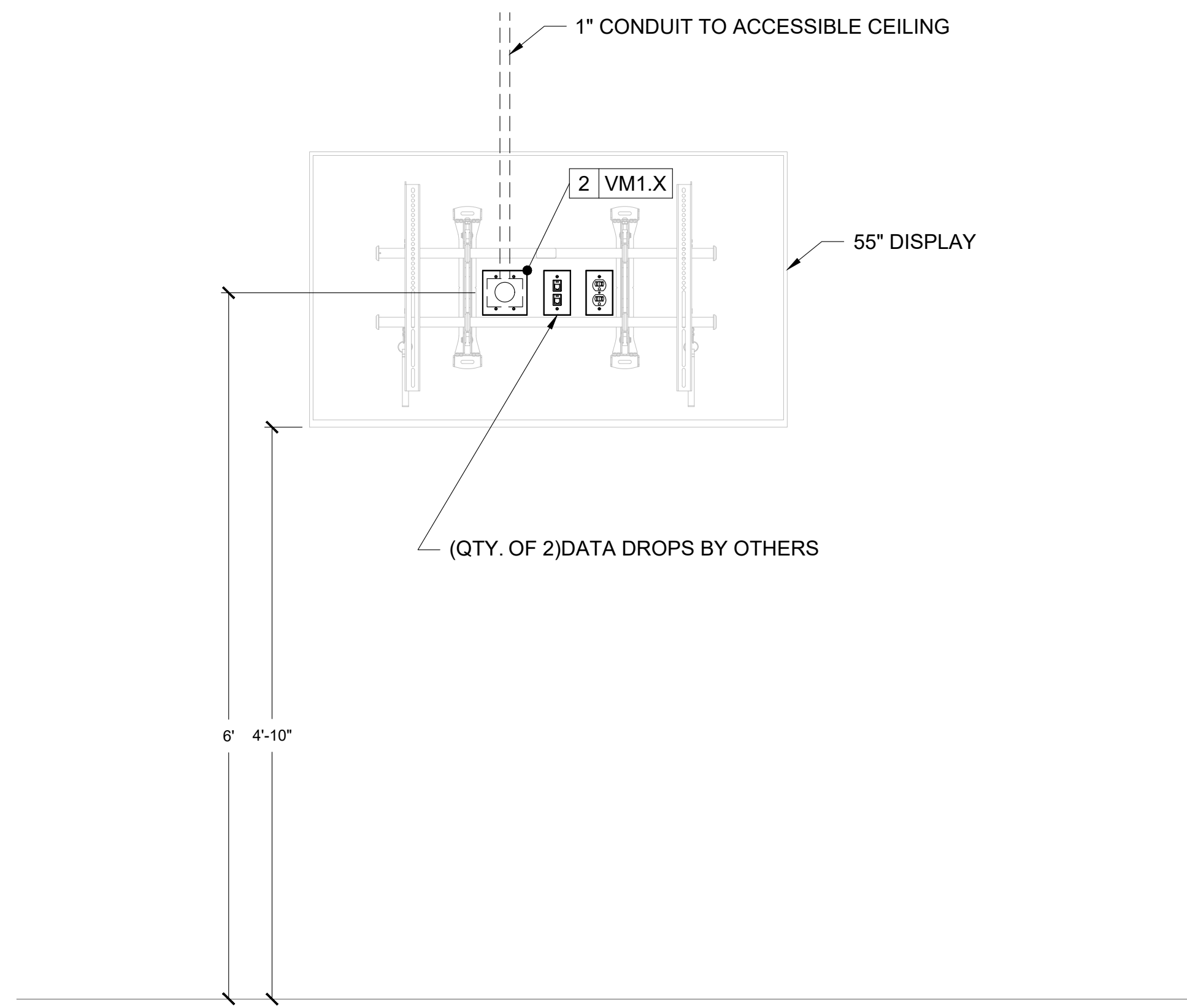

1 TYPE 1 DISPLAY WALL ELEVATION (DISTRIBUTED DISPLAY)
AV5.05 SCALE: 1" = 1'

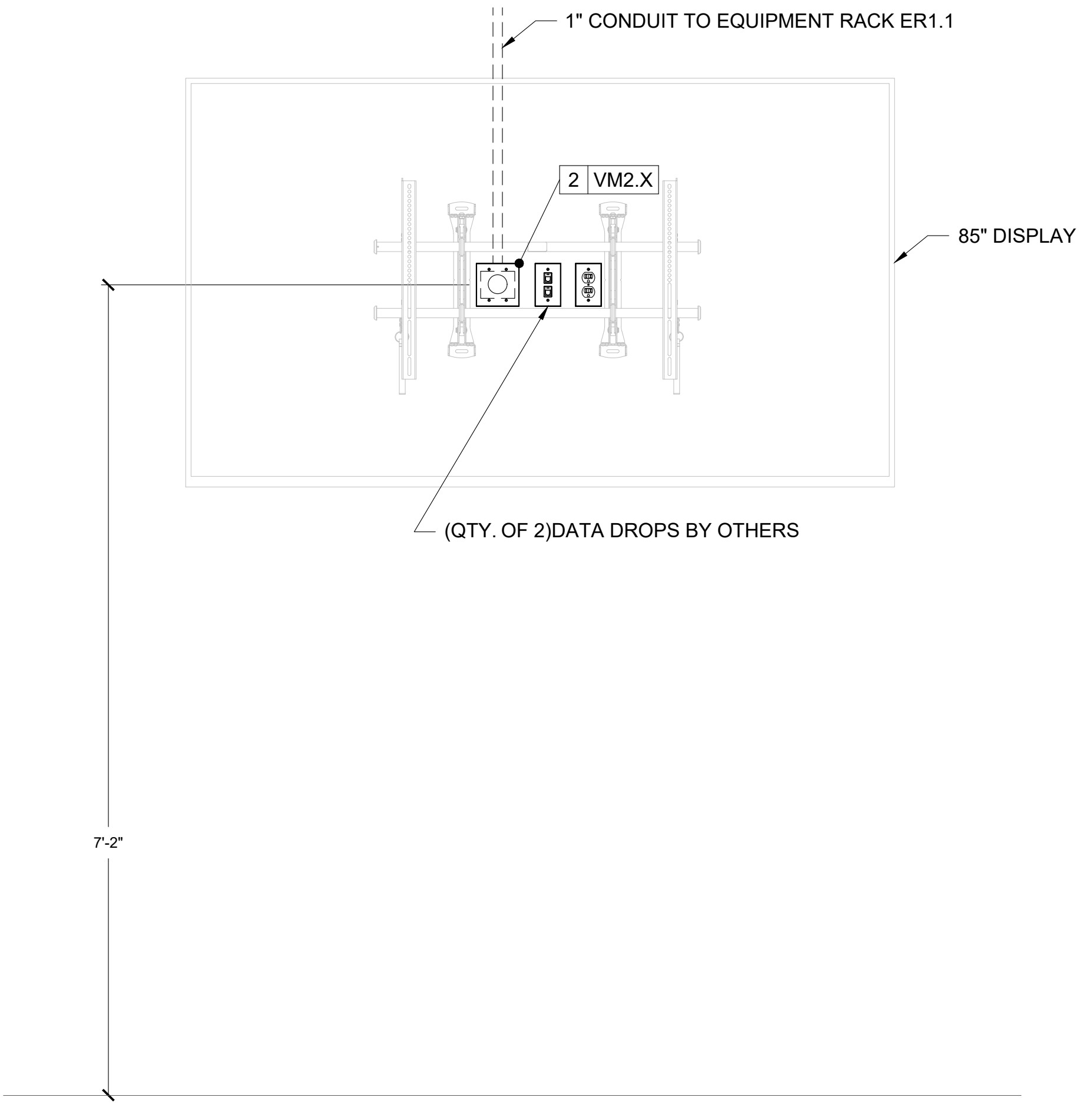

2 TYPE 2 DISPLAY WALL ELEVATION (LOBBY DISPLAY)
AV5.05 SCALE: 1" = 1'

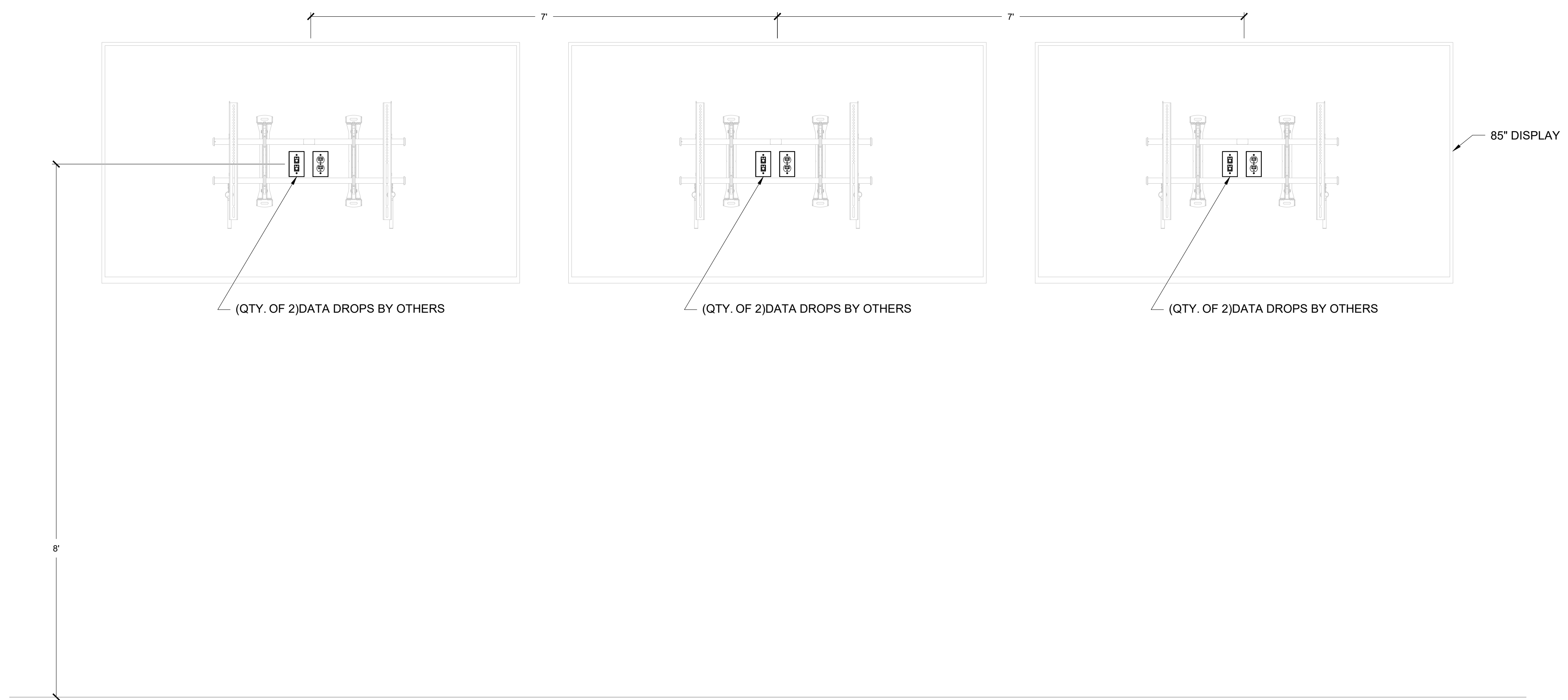

3 TYPE 3 DISPLAY WALL ELEVATION (SIGNAGE DISPLAYS)
AV5.05 SCALE: 1" = 1'

STAGE FRONT
a better place for AV
6 Southern Oaks Drive
Savannah, Georgia 31405
803.765.9724

HUSSEY GAY BELL
— Established 1958 —
329 Commercial Drive, Savannah, GA 31406 T: 912.354.4626

REVISIONS:

DESIGNED AS	DRAWN AS	CHECKED AD
DATE: 04/02/2024		
JOB NO. 222300701		
SCALE: AS NOTED		

COLLEGE OF COASTAL GEORGIA
CENTER FOR THE ARTS
BRUNSWICK, GA 31520
DISTRIBUTED VIDEO DETAILS

DRAWING NUMBER
AV5.05

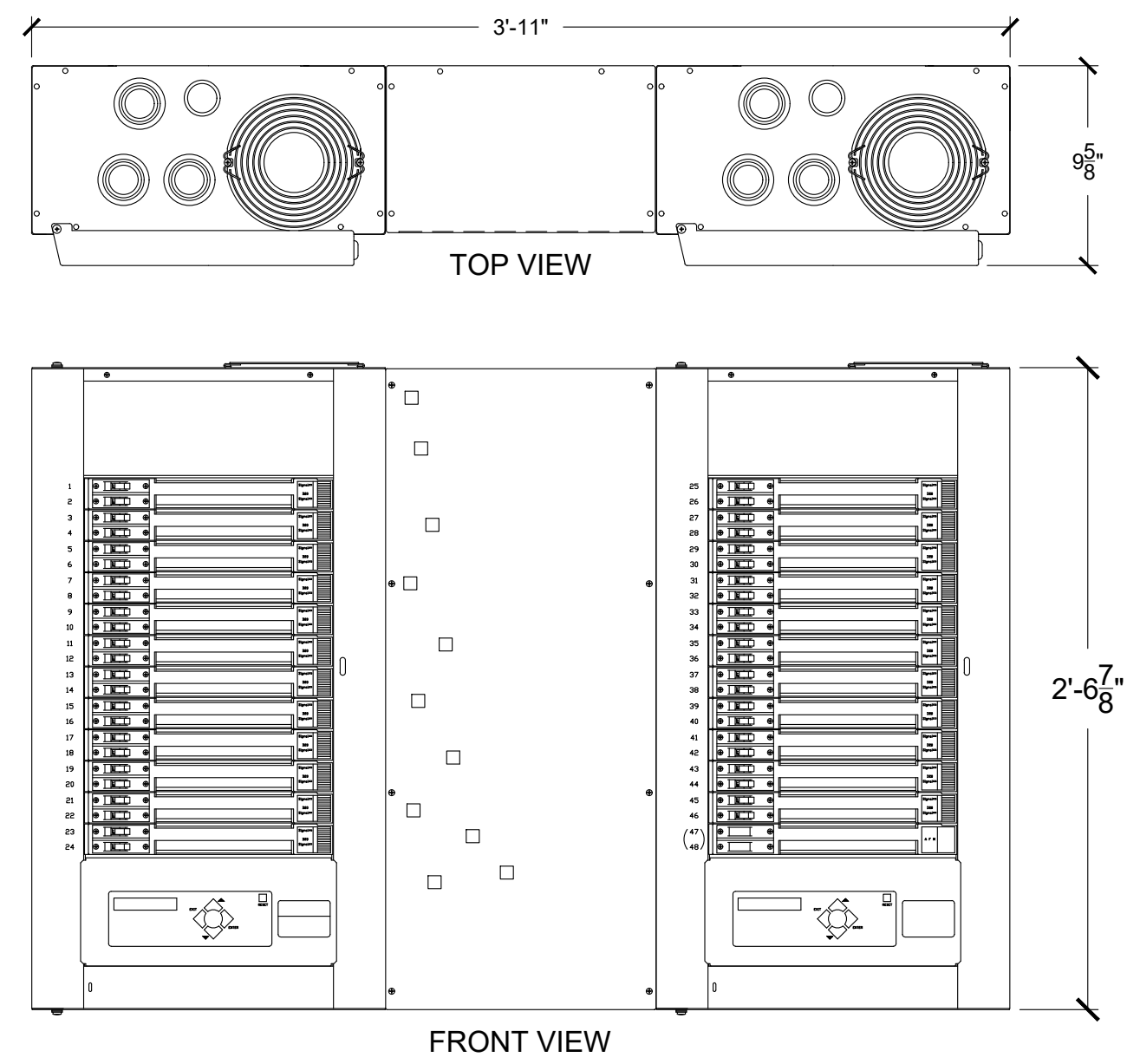

12|SD1.1
 LIGHTING DIMMER/RELAY PANEL
 PANEL WALL MOUNTED 48" AFF TO CENTER
 PANEL PROVIDED BY P.S.C. AND INSTALLED BY E.C.
 MODULES PROVIDED AND INSTALLED BY P.S.C.
 REQUIRES 200A 3 PHASE 4 WIRE + GND. 120/208VAC FEED BY E.C.

1 LIGHTING DIMMER/RELAY PANEL
 AV5.06 SCALE: 1-1/2" = 1'

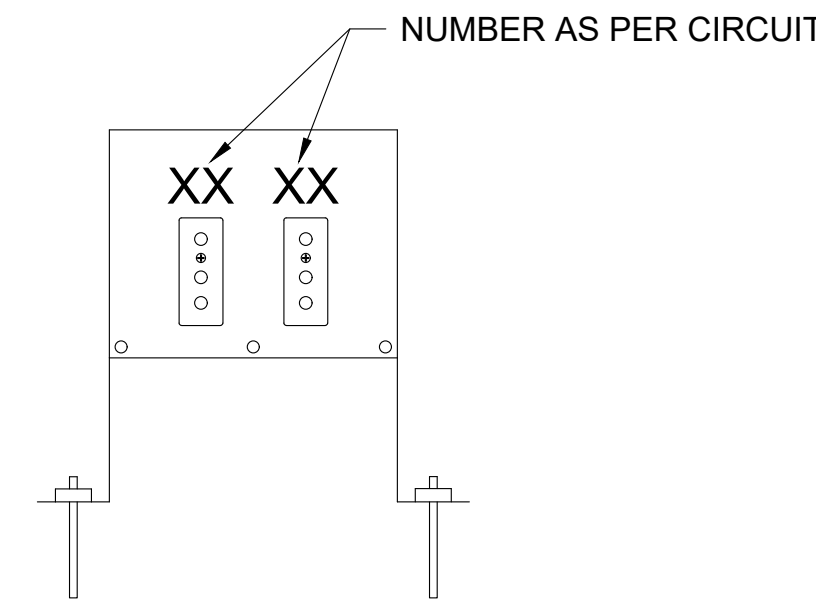

BOX	PROVIDED BY:	INSTALLED BY:	CIRCUITS:	POSITION	LOCATION
15 PM1.1	P.S.C.	E.C.	SD 1-2	FOH	PIPE MOUNTED ON CATWALK
15 PM1.2	P.S.C.	E.C.	SD 3-4	FOH	PIPE MOUNTED ON CATWALK
15 PM1.3	P.S.C.	E.C.	SD 5-6	1ST ELECTRIC	PIPE MOUNTED ON CATWALK
15 PM1.4	P.S.C.	E.C.	SD 7-8	1ST ELECTRIC	PIPE MOUNTED ON CATWALK
15 PM1.5	P.S.C.	E.C.	SD 9-10	2ND ELECTRIC	PIPE MOUNTED ON CATWALK
15 PM1.6	P.S.C.	E.C.	SD 11-12	2ND ELECTRIC	PIPE MOUNTED ON CATWALK
15 PM1.7	P.S.C.	E.C.	SD 13-14	3RD ELECTRIC	PIPE MOUNTED ON CATWALK
15 PM1.8	P.S.C.	E.C.	SD 15-16	3RD ELECTRIC	PIPE MOUNTED ON CATWALK
15 PM1.9	P.S.C.	E.C.	SD 17-18	OVER STAGE	PIPE MOUNTED ON MEZZANINE
15 PM1.10	P.S.C.	E.C.	SD 19-20	OVER STAGE	PIPE MOUNTED ON MEZZANINE

2 PIPE MOUNTED LIGHTING PLUG BOX
 AV5.06 SCALE: NOT TO SCALE

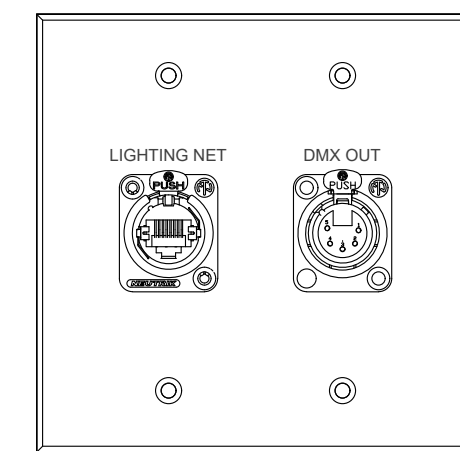

02|LN1.1 THRU 02|LN1.10
 LIGHTING NETWORK CONNECTION PLATE
 2-GANG BACK BOX PIPE MOUNTED ON CATWALK AND MEZZANINE
 BACK BOX PROVIDED & INSTALLED BY EC
 FACE PLATE PROVIDED & INSTALLED BY PSC

3 LIGHTING NETWORK CONNECTION PLATE
 AV5.06 SCALE: 1-1/2" = 1'

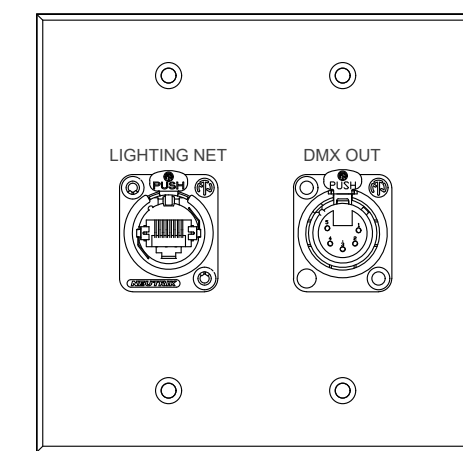

02|LN2.1 THRU 02|LN2.2
 LIGHTING NETWORK CONNECTION PLATE
 2-GANG BACK BOX RECESS MOUNTED 18" A.F.F.
 BACK BOX PROVIDED & INSTALLED BY EC
 FACE PLATE PROVIDED & INSTALLED BY PSC

4 LIGHTING NETWORK CONNECTION PLATE
 AV5.06 SCALE: 1-1/2" = 1'

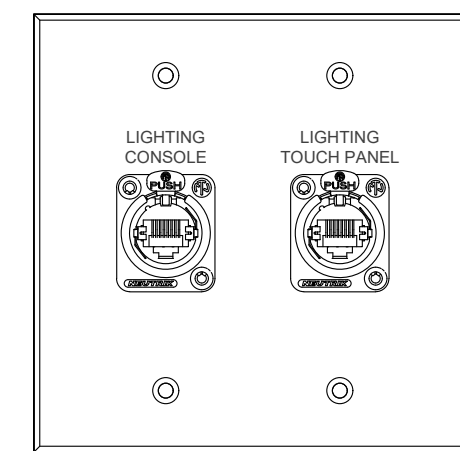

02|LN3.1
 BOOTH LIGHTING NETWORK CONNECTION PLATE
 2-GANG BACK BOX MOUNTED FLUSH IN WALL 18" A.F.F.
 BACK BOX PROVIDED & INSTALLED BY EC
 FACE PLATE PROVIDED & INSTALLED BY PSC

5 LIGHTING NETWORK CONNECTION PLATE
 AV5.06 SCALE: 1-1/2" = 1'

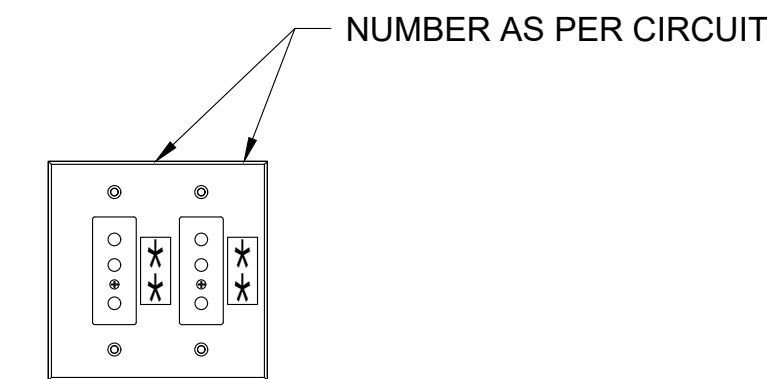

BOX	PROVIDED BY:	INSTALLED BY:	CIRCUITS:	POSITION	LOCATION
16 RM1.1	P.S.C.	E.C.	SD 21-22	UP STAGE STAGE LEFT	MOUNTED 18" A.F.F.
16 RM1.2	P.S.C.	E.C.	SD 23-24	UP STAGE STAGE RIGHT	MOUNTED 18" A.F.F.

6 RECESS MOUNTED LIGHTING PLUG BOX
 AV5.06 SCALE: NOT TO SCALE

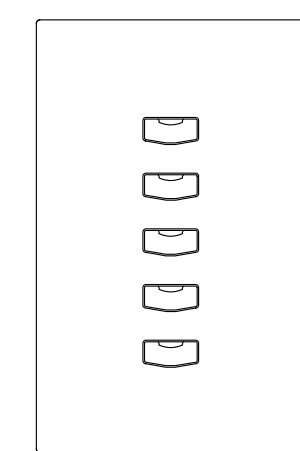

01|HL1.1 THRU 1|HL1.3
 HOUSE LIGHTING CONTROL STATIONS
 1-GANG BACK BOX MOUNTED FLUSH IN WALL 48" A.F.F.
 BACK BOX PROVIDED & INSTALLED BY EC
 FACE PLATE PROVIDED & INSTALLED BY PSC

7 HOUSE LIGHT PRESET STATION
 AV5.06 SCALE: 1-1/2" = 1'

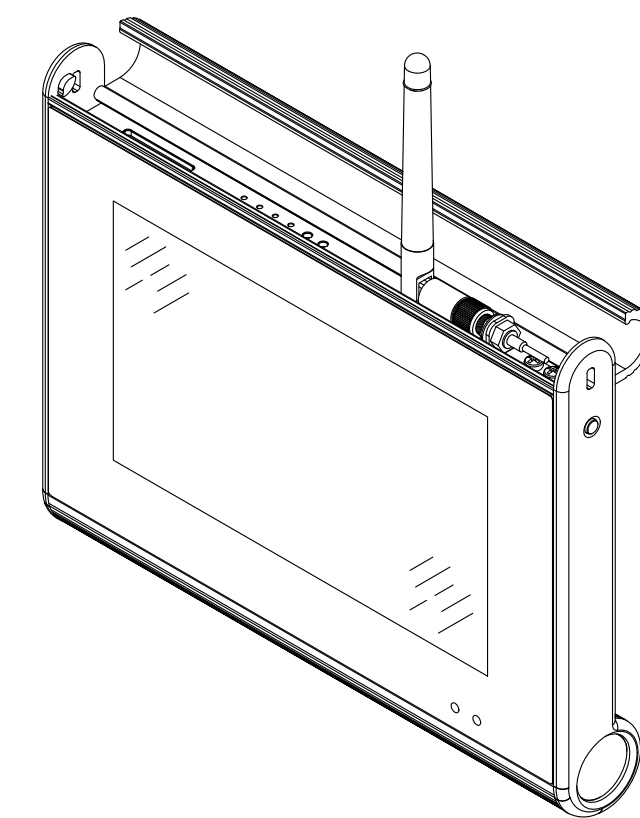

02|LP2.1
 ETC PTS7-H PORTABLE LIGHTING TOUCH PANEL
 ETC P-LCD-DOCK ON CONTROL BOOTH COUNTER.
 CHARGING DOCK PROVIDED & INSTALLED BY PSC
 TOUCH PANEL PROVIDED BY PSC

8 PORTABLE LIGHTING TOUCH PANEL
 AV5.06 SCALE: 1-1/2" = 1'

STAGE FRONT
 a better place for AV
 6 Southern Oaks Drive
 Savannah, Georgia 31405
 907.265.9721

HUSSEY GAY BELL
 Established 1958
 329 Commercial Drive, Savannah, GA 31406 T: 912.354.4626

REVISIONS:

NO.	DATE	DESCRIPTION

DESIGNED	DRAWN	CHECKED
AS	AS	AD

DATE: 04/02/2024
 JOB NO. 222300701
 SCALE: AS NOTED

COLLEGE OF COASTAL GEORGIA
 CENTER FOR THE ARTS
 BRUNSWICK, GA 31520
 PRODUCTION LIGHTING DETAILS

DRAWING NUMBER
 AV5.06

STAGE DIMMER PANEL 12/SD1.1 SCHEDULE						
DIMMER CKT#	DIMMER TYPE	SERVES		LOCATION	LOAD (W)	
		DEVICE	DEVICE CKT#			
1	RELAY	15	PM1.1	1	FOH LIGHTING (CATWALK)	800
2		15	PM1.1	2	FOH LIGHTING (CATWALK)	800
3	RELAY	15	PM1.2	3	FOH LIGHTING (CATWALK)	800
4		15	PM1.2	4	FOH LIGHTING (CATWALK)	800
5	RELAY	15	PM1.3	5	1ST ELECTRIC (CATWALK)	800
6		15	PM1.3	6	1ST ELECTRIC (CATWALK)	800
7	RELAY	15	PM1.4	7	1ST ELECTRIC (CATWALK)	800
8		15	PM1.4	8	1ST ELECTRIC (CATWALK)	800
9	RELAY	15	PM1.5	9	2ND ELECTRIC (CATWALK)	800
10		15	PM1.5	10	2ND ELECTRIC (CATWALK)	800
11	RELAY	15	PM1.6	11	2ND ELECTRIC (CATWALK)	800
12		15	PM1.6	12	2ND ELECTRIC (CATWALK)	800
13	RELAY	15	PM1.7	13	3RD ELECTRIC (CATWALK)	800
14		15	PM1.7	14	3RD ELECTRIC (CATWALK)	800
15	RELAY	15	PM1.8	15	3RD ELECTRIC (CATWALK)	800
16		15	PM1.8	16	3RD ELECTRIC (CATWALK)	800
17	RELAY	15	PM1.9	17	OVER STAGE (MEZZANINE)	800
18		15	PM1.9	18	OVER STAGE (MEZZANINE)	800
19	RELAY	15	PM1.10	19	OVER STAGE (MEZZANINE)	800
20		15	PM1.10	20	OVER STAGE (MEZZANINE)	800
21	RELAY	16	RM1.1	21	STAGE LEFT WALL POCKET	800
22		16	RM1.2	22	STAGE LEFT WALL POCKET	800
23	RELAY	16	RM1.3	23	STAGE RIGHT WALL POCKET	800
24		16	RM1.4	24	STAGE RIGHT WALL POCKET	800
25	TBD	RESERVED FOR HOUSELIGHTING CIRCUIT - LOAD T.B.D.				
26		RESERVED FOR HOUSELIGHTING CIRCUIT - LOAD T.B.D.				
27	TBD	RESERVED FOR HOUSELIGHTING CIRCUIT - LOAD T.B.D.				
28		RESERVED FOR HOUSELIGHTING CIRCUIT - LOAD T.B.D.				
29	TBD	RESERVED FOR HOUSELIGHTING CIRCUIT - LOAD T.B.D.				
30		RESERVED FOR HOUSELIGHTING CIRCUIT - LOAD T.B.D.				
31	TBD	RESERVED FOR HOUSELIGHTING CIRCUIT - LOAD T.B.D.				
32		RESERVED FOR HOUSELIGHTING CIRCUIT - LOAD T.B.D.				
33	TBD	RESERVED FOR HOUSELIGHTING CIRCUIT - LOAD T.B.D.				
34		RESERVED FOR HOUSELIGHTING CIRCUIT - LOAD T.B.D.				
35	TBD	RESERVED FOR HOUSELIGHTING CIRCUIT - LOAD T.B.D.				
36		RESERVED FOR HOUSELIGHTING CIRCUIT - LOAD T.B.D.				
37	TBD	RESERVED FOR HOUSELIGHTING CIRCUIT - LOAD T.B.D.				
38		RESERVED FOR HOUSELIGHTING CIRCUIT - LOAD T.B.D.				
39	TBD	RESERVED FOR HOUSELIGHTING CIRCUIT - LOAD T.B.D.				
40		RESERVED FOR HOUSELIGHTING CIRCUIT - LOAD T.B.D.				
41	TBD	RESERVED FOR HOUSELIGHTING CIRCUIT - LOAD T.B.D.				
42		RESERVED FOR HOUSELIGHTING CIRCUIT - LOAD T.B.D.				
43	AFM	SPARE CIRCUIT				
44		SPARE CIRCUIT				
45	AFM	SPARE CIRCUIT				
46		SPARE CIRCUIT				
47	AFM	SPARE CIRCUIT				
48		SPARE CIRCUIT				

COPYRIGHT © REPRODUCTION
 This drawing is the property of H. B. INTERNATIONAL, and shall be reproduced or copied in whole or in part, in any form, without the express written consent of H. B. INTERNATIONAL.
 ALL DIMENSIONS ARE IN INCHES UNLESS OTHERWISE NOTED.

STAGE FRONT
 a better place for AV
 6 Southern Oaks Drive
 Savannah, Georgia 31405
 907.769.9747

HUSSEY GAY BELL
Established 1958
 329 Commercial Drive, Savannah, GA 31406 T: 912.354.4626

REVISIONS:

DESIGNED	DRAWN	CHECKED
AS	AS	AD
DATE: 04/02/2024		
JOB NO. 222300701		
SCALE: AS NOTED		

COLLEGE OF COASTAL GEORGIA
 CENTER FOR THE ARTS
 BRUNSWICK, GA 31520
DIMMER SCHEDULE

DRAWING NUMBER
AV5.07

6 Southern Oaks Drive
Savannah, Georgia 31405
803.785.9724

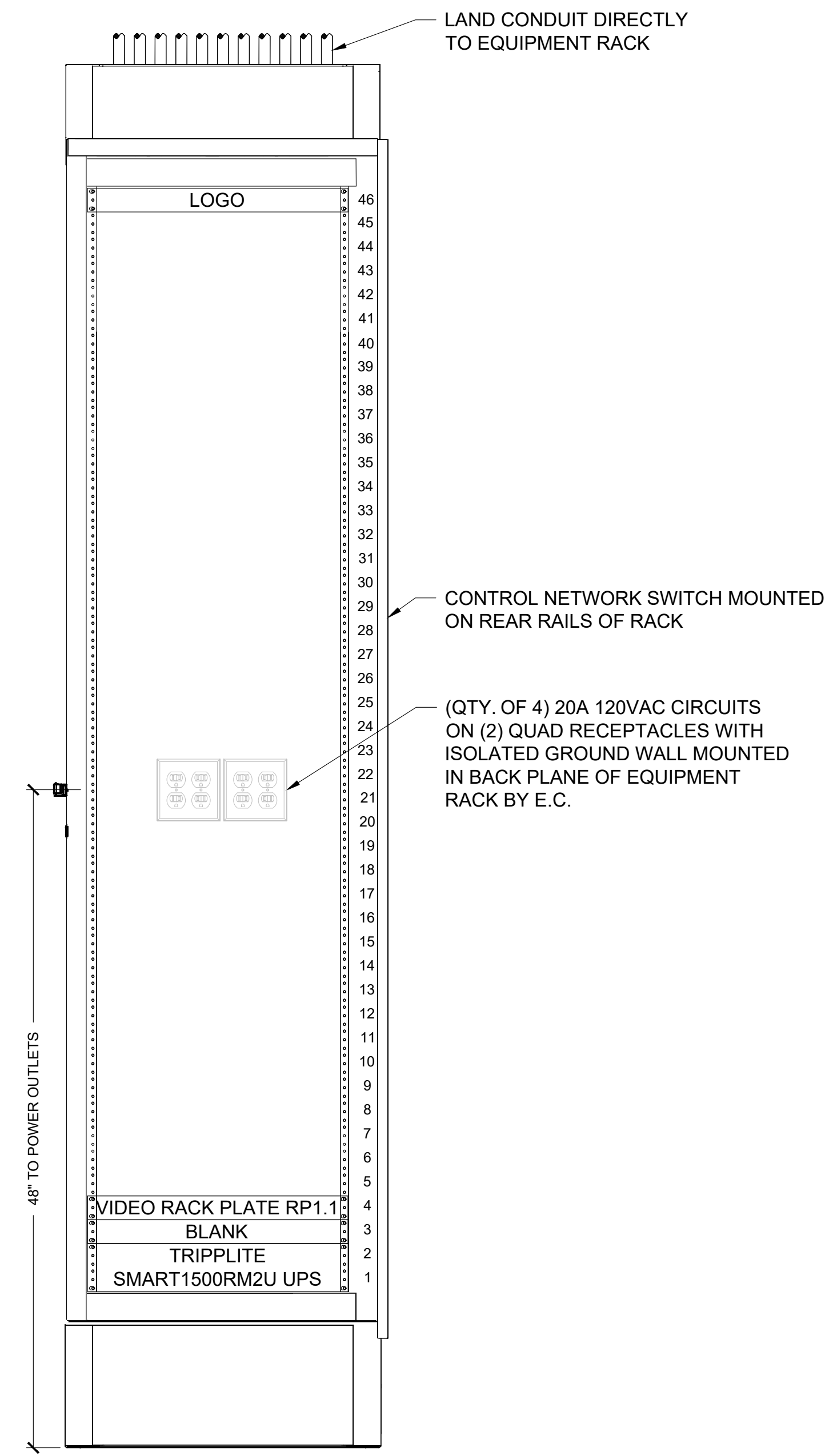

09 ER1.1
 AV EQUIPMENT RACK
 RACK MOUNTED TO WALL. CONDUIT DIRECTLY TO RACK
 EQUIPMENT RACK PROVIDED BY P.S.C. AND INSTALLED BY E.C.
 EQUIPMENT PROVIDED AND INSTALLED BY P.S.C.
 REQUIRES (4) 20A 120VAC CIRCUITS (N (2) QUAD RECEPTACLES IN BACK PLANE BY E.C.

1 EQUIPMENT RACK
 AV505 SCALE: 1-1/2" = 1'

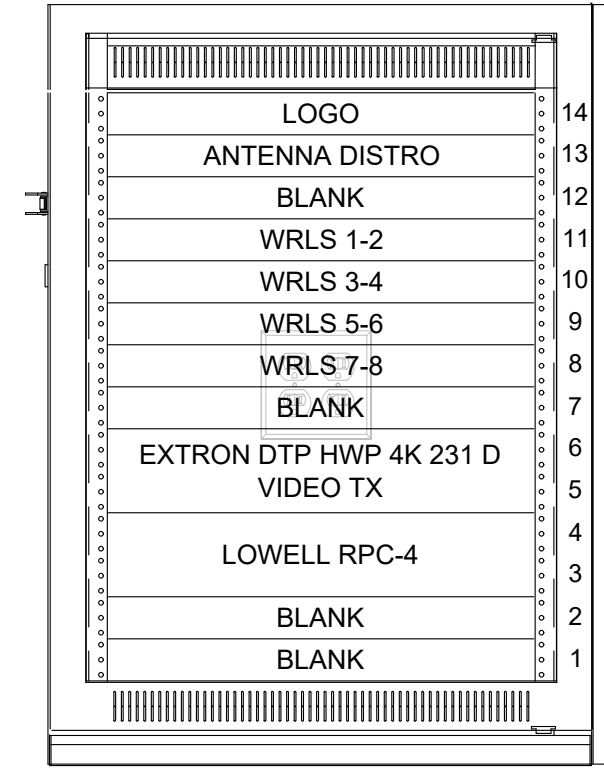

09 ER2.1
 CONTROL BOOTH EQUIPMENT RACK
 RACK FREE STANDING UNDER FINISHED COUNTER
 EQUIPMENT RACK PROVIDED AND INSTALLED BY P.S.C.
 EQUIPMENT PROVIDED AND INSTALLED BY P.S.C.
 REQUIRES (2) 20A 120VAC DUPLEX RECEPTACLES BEHIND RACK BY E.C.

2 AV SOURCE RACK IN CONTROL BOOTH
 AV505 SCALE: 1-1/2" = 1'

STAGE FRONT
 a letter plan for AV
 6 Southern Oaks Drive
 Savannah, Georgia 31405
 803.785.9724

HUSSEY GAY BELL
Established 1958
 329 Commercial Drive, Savannah, GA 31406 T: 912.354.4626

REVISIONS: ▴

NO.	DATE	DESCRIPTION

DESIGNED	DRAWN	CHECKED
AS	AS	AD

DATE: 04/02/2024

JOB NO. 222300701

SCALE: AS NOTED

COLLEGE OF COASTAL GEORGIA
 CENTER FOR THE ARTS
 BRUNSWICK, GA 31520

EQUIPMENT RACK DETAILS

DRAWING NUMBER
AV5.08

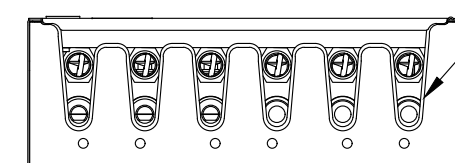
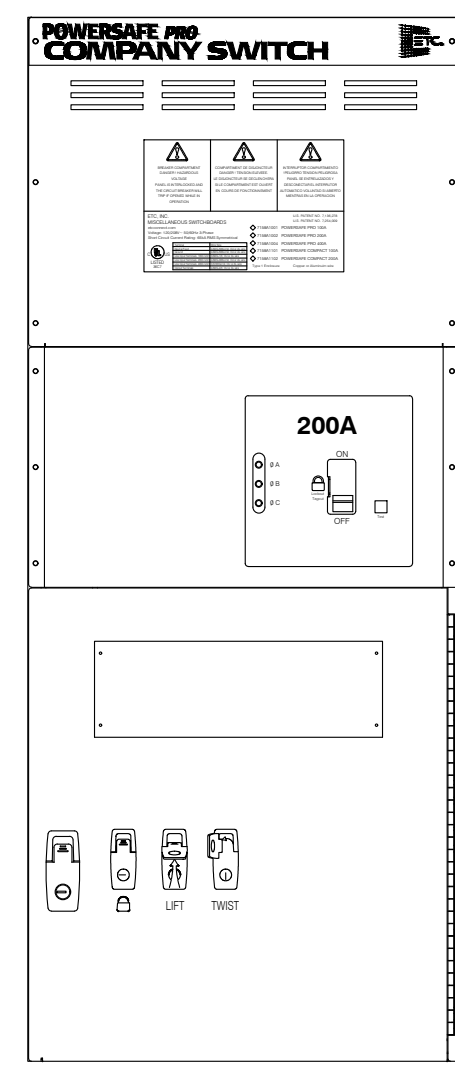

18CS1.1

ETC POWERSAFE PRO 200A COMPANY SWITCH MOUNTED TO WALL. CONDUIT DIRECTLY TO ENCLOSURE COMPANY SWITCH PROVIDED BY P.S.C. AND INSTALLED BY E.C. REQUIRES (1) 200A 3 PHASE 4 WIRE + GND 120/208VAC FEED BY E.C.

1 COMPANY SWITCH TYPE 1
AV5.09 SCALE: 1-1/2" = 1'

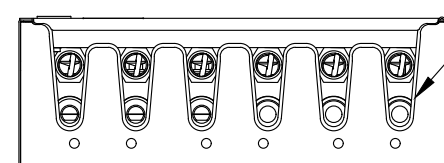
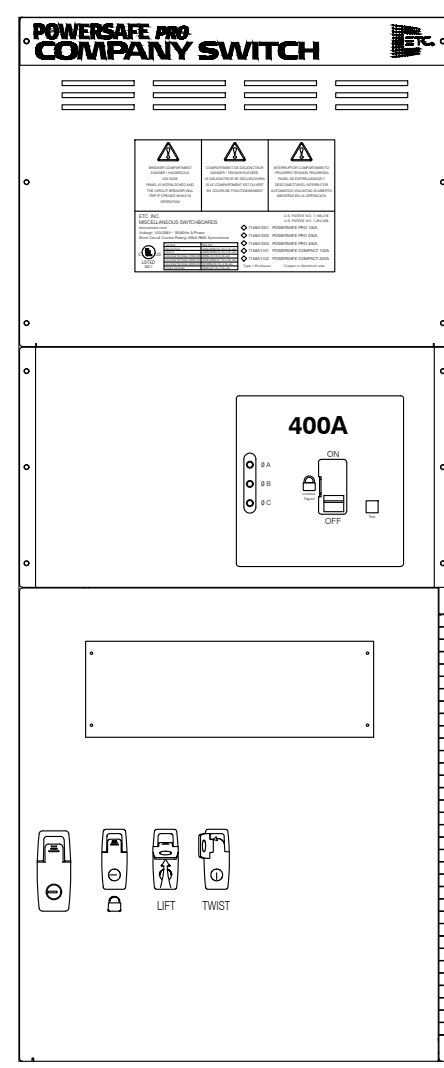

18CS2.1

ETC POWERSAFE PRO 400A COMPANY SWITCH MOUNTED TO WALL. CONDUIT DIRECTLY TO ENCLOSURE COMPANY SWITCH PROVIDED BY P.S.C. AND INSTALLED BY E.C. REQUIRES (1) 400A 3 PHASE 4 WIRE + GND 120/208VAC FEED BY E.C.

2 COMPANY SWITCH TYPE 2
AV5.09 SCALE: 1-1/2" = 1'

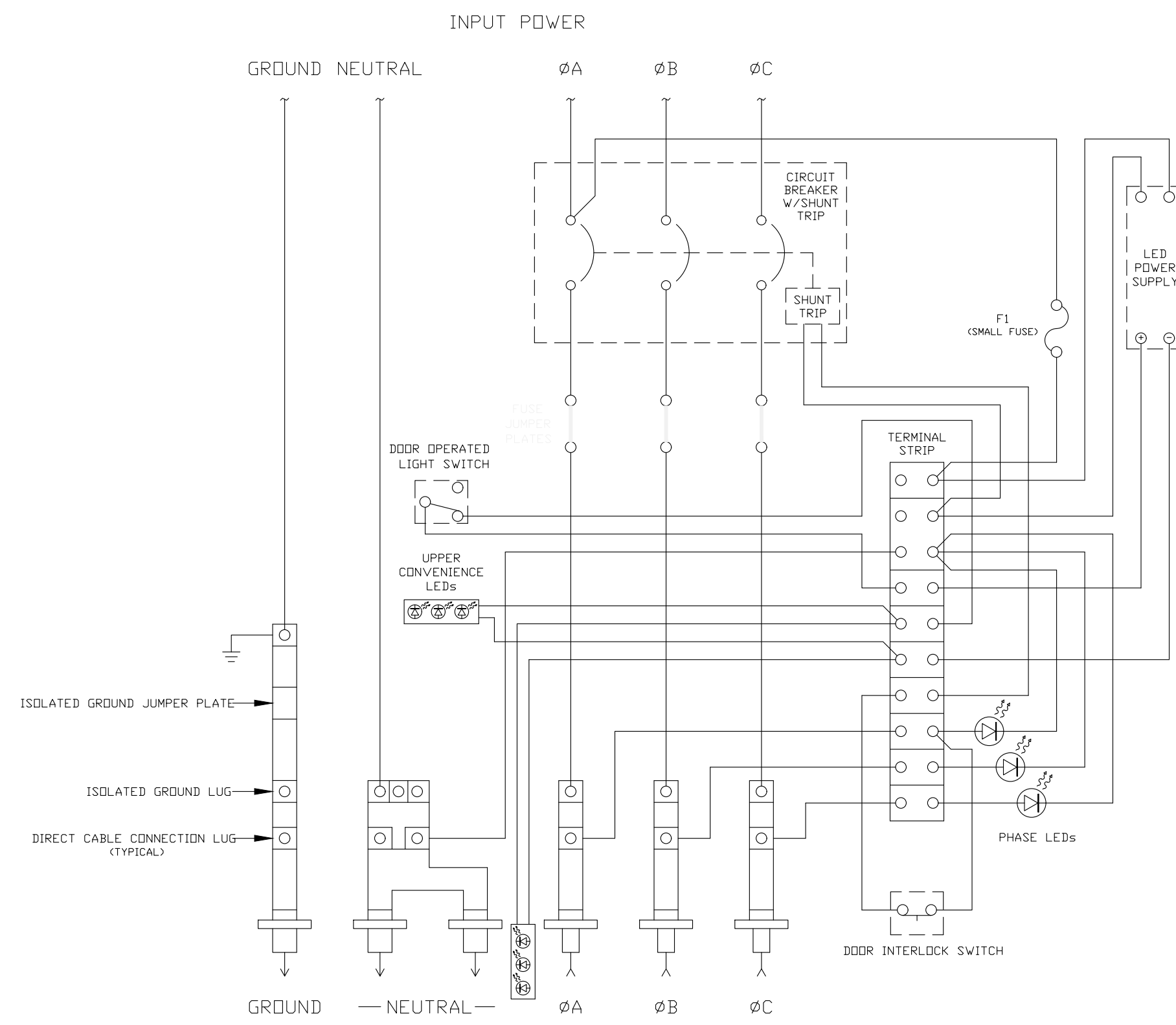

3 COMPANY SWITCH WIRING (TYPICAL)
AV5.09 NONE

STAGE FRONT
a better place for AV
6 Southern Oaks Drive
Savannah, Georgia 31405
803.735.9724

HUSSEY GAY BELL
— Established 1958 —
329 Commercial Drive, Savannah, GA 31406 T: 912.354.4626

REVISIONS:

DESIGNED AS	DRAWN AS	CHECKED AD
DATE: 04/02/2024		
JOB NO. 222300701		
SCALE: AS NOTED		

COLLEGE OF COASTAL GEORGIA
CENTER FOR THE ARTS
BRUNSWICK, GA 31520
COMPANY SWITCH DETAILS

DRAWING NUMBER
AV5.09

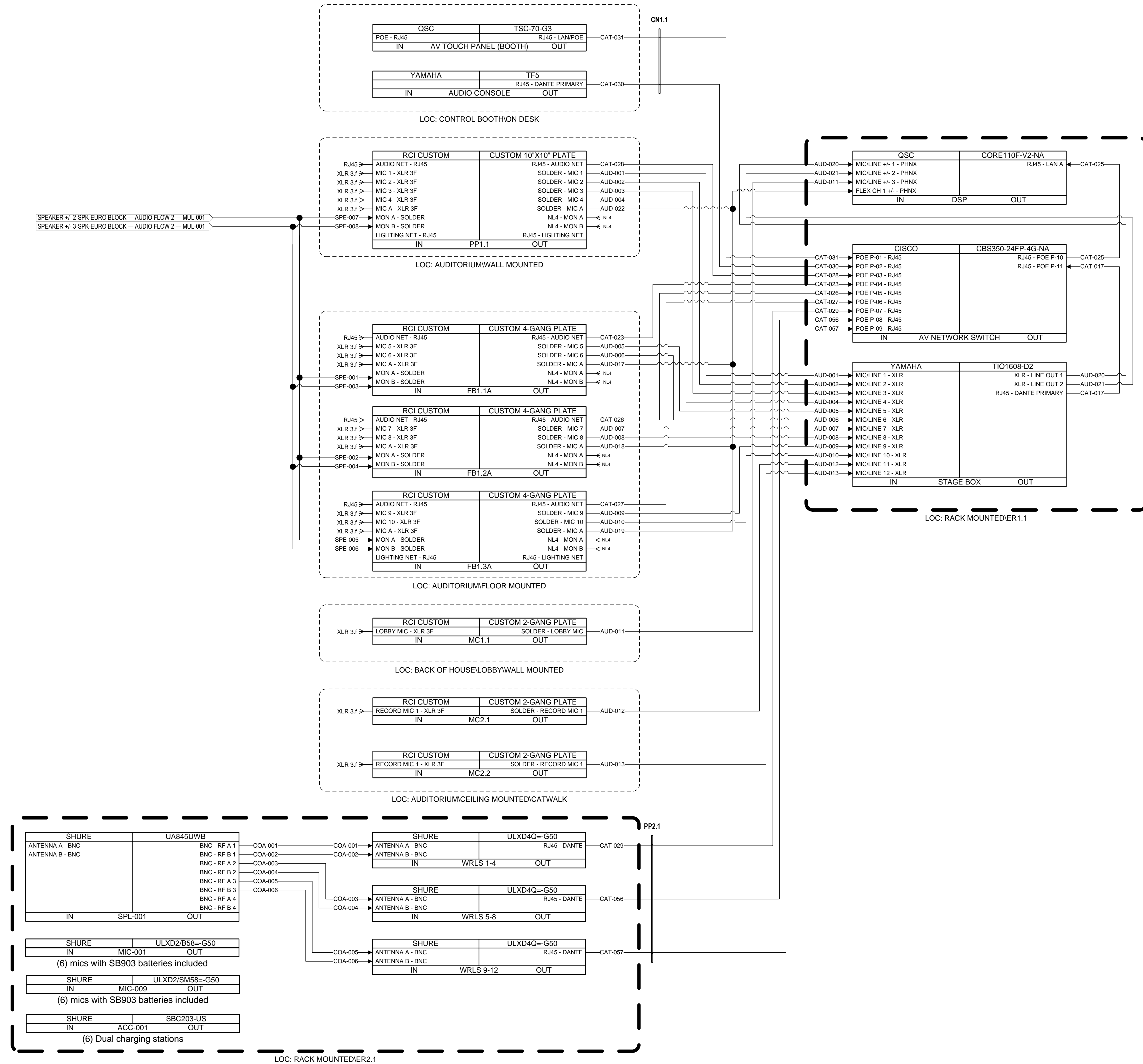

STAGE FRONT
 a sister plan for AV
 6 Southern Oaks Drive
 Savannah, Georgia 31405
 907.785.9747

HUSSEY GAY BELL
Established 1958

329 Commercial Drive, Savannah, GA 31406 T: 912.354.4626

REVISIONS:

NO.	DATE	DESCRIPTION

DESIGNED	DRAWN	CHECKED
AS	AS	AD
DATE: 04/02/2024		
JOB NO. 222300701		
SCALE: AS NOTED		

COLLEGE OF COASTAL GEORGIA
CENTER FOR THE ARTS
 BRUNSWICK, GA 31520
AUDIO FLOW DIAGRAM 1

DRAWING NUMBER
AV6.01



STAGE FRONT
 a letter plan for AV
 6 Southern Oaks Drive
 Savannah, Georgia 31405
 907.765.9721

HUSSEY GAY BELL
 — Established 1958 —
 329 Commercial Drive, Savannah, GA 31406 T: 912.354.4626

REVISIONS

NO.	DESCRIPTION

DESIGNED	DRAWN	CHECKED
AS	AS	AD
DATE: 04/02/2024		
JOB NO. 222300701		
SCALE: AS NOTED		

COLLEGE OF COASTAL GEORGIA
 CENTER FOR THE ARTS
 BRUNSWICK, GA 31520
AUDIO FLOW DIAGRAM 2

DRAWING NUMBER
AV6.02

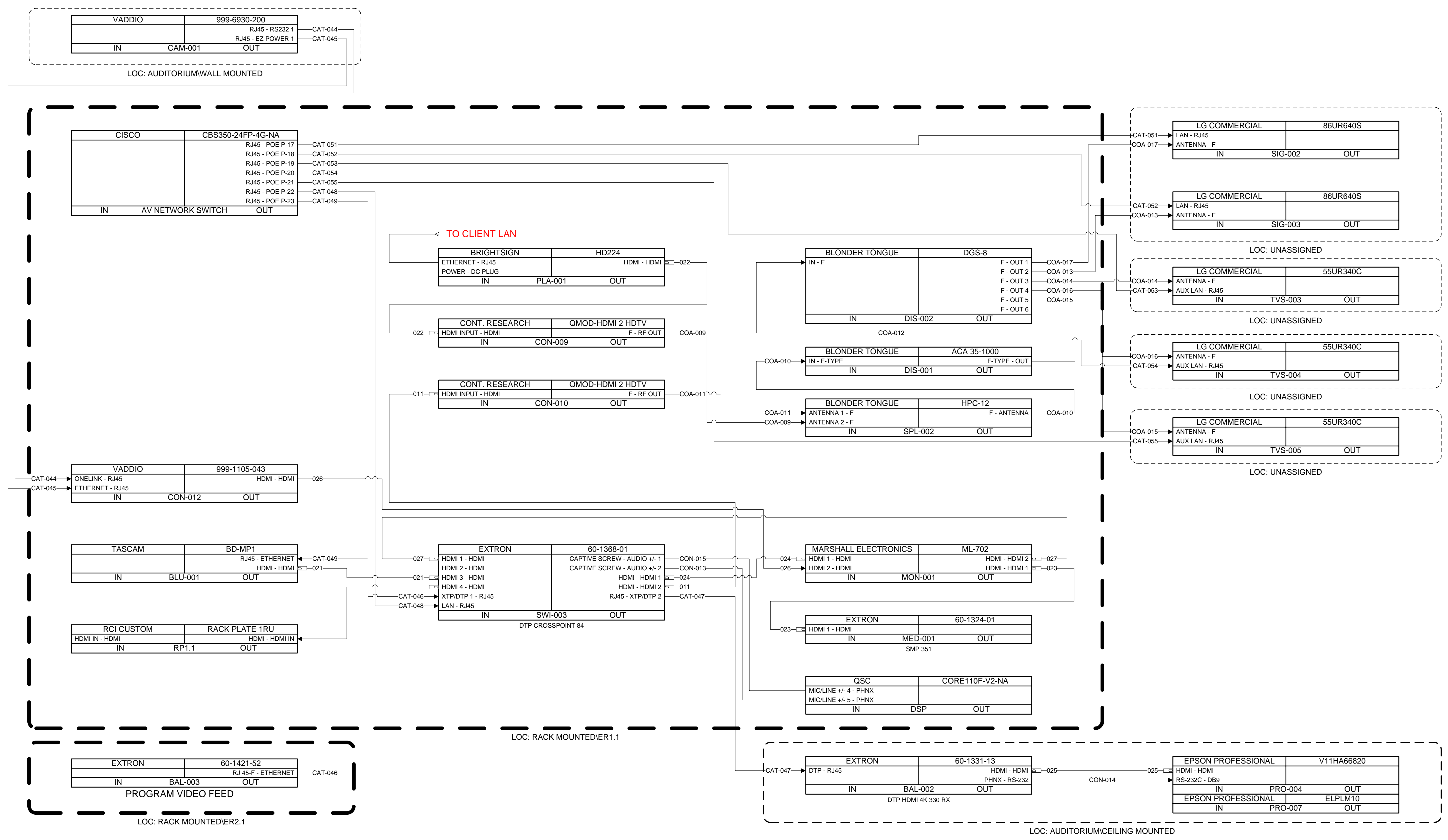

STAGE FRONT
 a better place for AV
 6 Southern Oaks Drive
 Savannah, Georgia 31405
 907.765.9724

HUSSEY GAY BELL
Established 1958
 329 Commercial Drive, Savannah, GA 31406 T: 912.354.4626

REVISIONS:

NO.	DATE	DESCRIPTION

DESIGNED	DRAWN	CHECKED
AS	AS	AD
DATE: 04/02/2024		
JOB NO. 222300701		
SCALE: AS NOTED		

COLLEGE OF COASTAL GEORGIA
 CENTER FOR THE ARTS
 BRUNSWICK, GA 31520
VIDEO FLOW DIAGRAM

DRAWING NUMBER
AV6.03

This drawing is the property of H.G.B. INTERNATIONAL, and it shall be reproduced or copied in whole or in part, in any form, without the written consent of H.G.B. INTERNATIONAL. The drawings are for informational purposes only. The drawings are not to be used for construction or installation without the written consent of H.G.B. INTERNATIONAL.

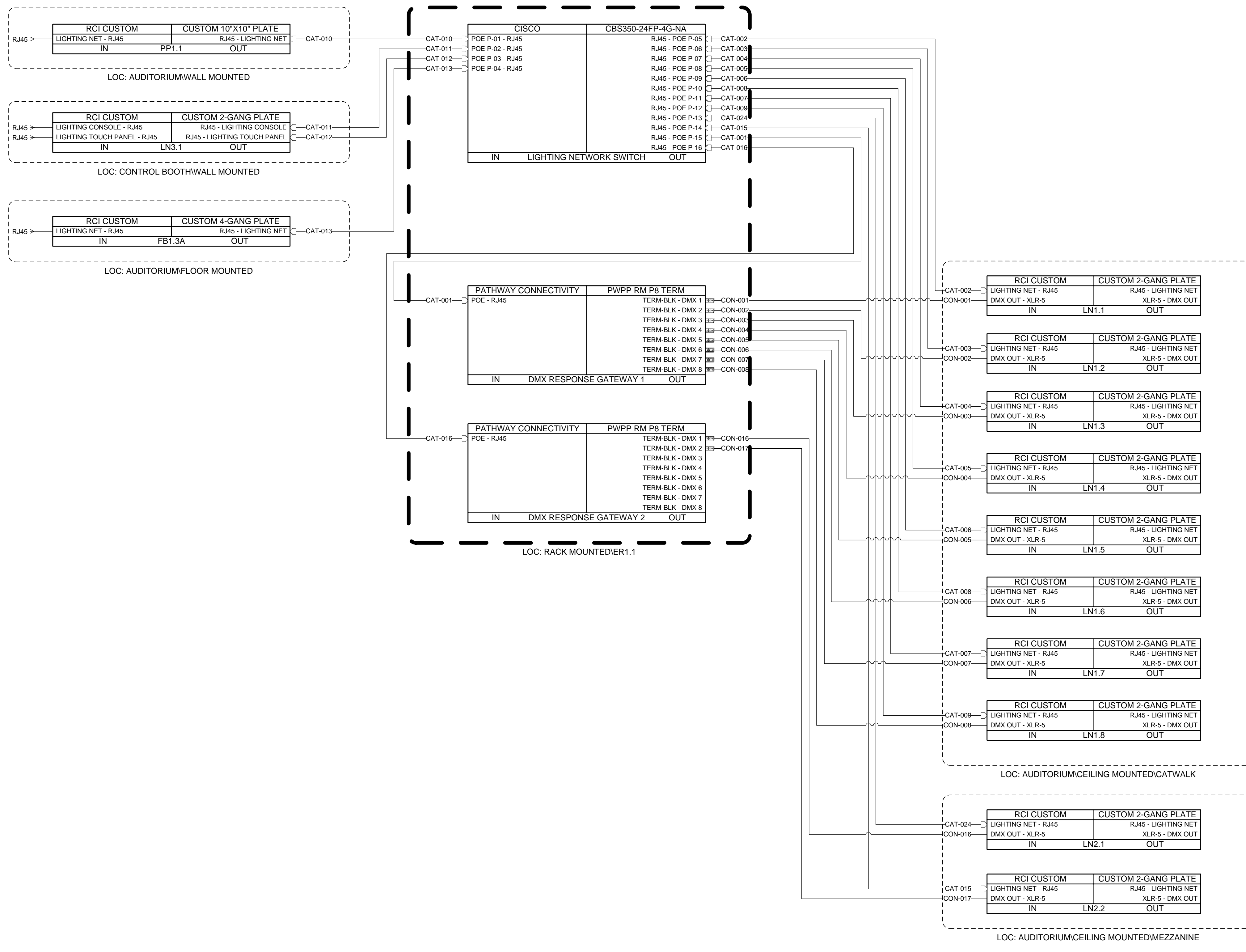

STAGE FRONT
 a better place for AV
 6 Southern Oaks Drive
 Savannah, Georgia 31405
 907.795.9721

HUSSEY GAY BELL
Established 1958
 329 Commercial Drive, Savannah, GA 31406 T: 912.354.4626

REVISIONS:

NO.	DATE	DESCRIPTION

DESIGNED	DRAWN	CHECKED
AS	AS	AD
DATE: 04/02/2024		
JOB NO: 222300701		
SCALE: AS NOTED		

COLLEGE OF COASTAL GEORGIA
 CENTER FOR THE ARTS
 BRUNSWICK, GA 31520
LIGHTING FLOW DIAGRAM

DRAWING NUMBER
AV6.04